

CONTRACT NO: D000146

TIP PROJECT: 17BP.8.P.2

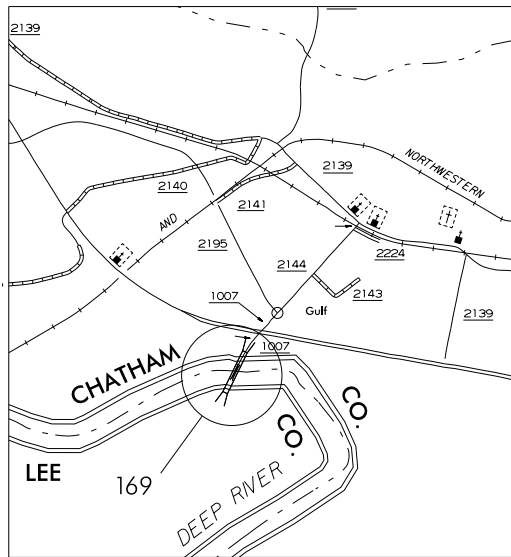
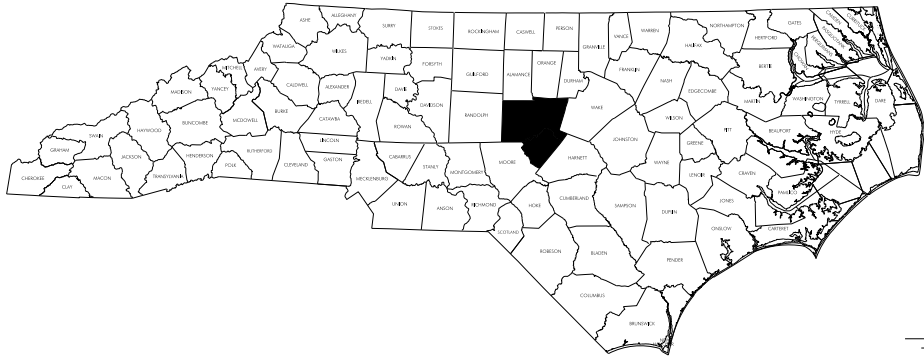
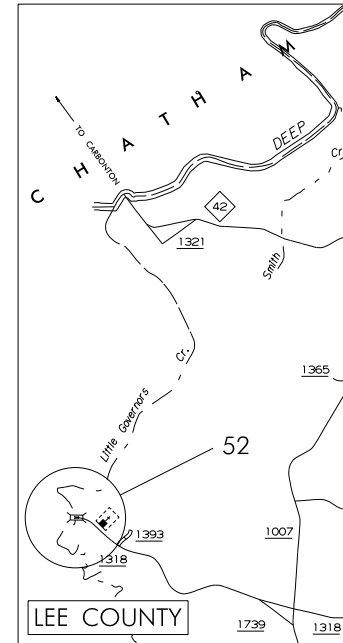
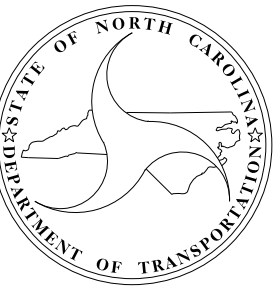

STATE OF NORTH CAROLINA
DIVISION OF HIGHWAYS

**CHATHAM & LEE
COUNTY**

**LOCATION: SR 1318, OVER LITTLE GOVERNOR CREEK,
TYPE OF WORK: BRIDGE PRESERVATION, CLEANING
AND PAINTING OF BRIDGE #52, IN LEE COUNTY.
LOCATION: SR 1007, OVER DEEP RIVER, SR 2333
OVER BEAR CREEK, SR 1004 OVER ROCKY RIVER
TYPE OF WORK: BRIDGE PRESERVATION, CLEANING
AND PAINTING OF BRIDGES #169, #171 & #257
IN CHATHAM COUNTY.**

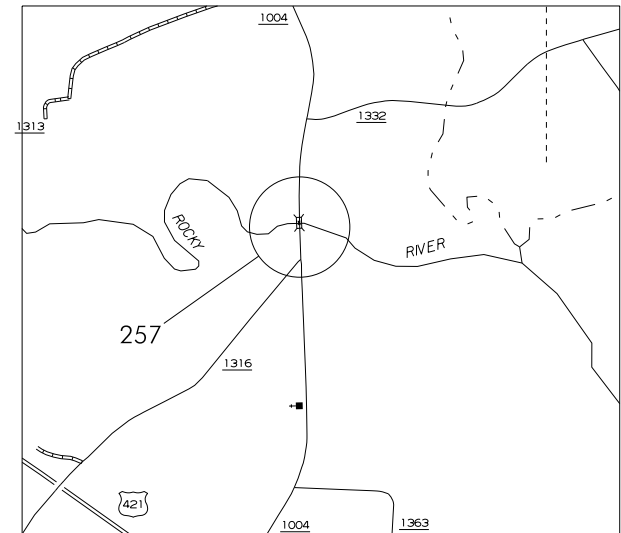
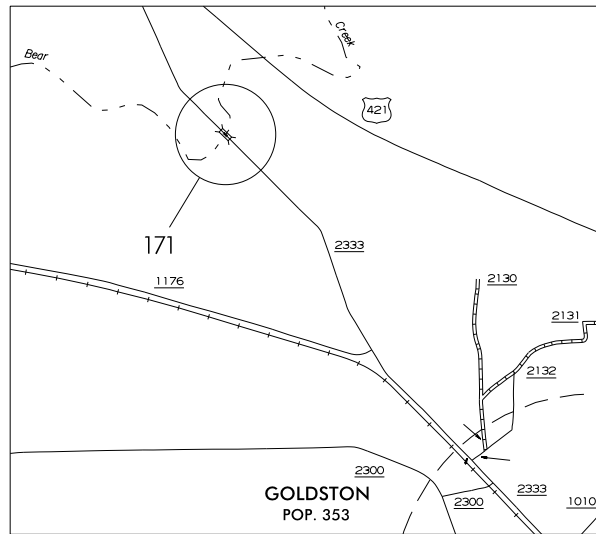

STATE	STATE PROJECT REFERENCE NO.	SHEET NO.	TOTAL SHEETS
N.C.	17BP.8.P.2	1	4
STATE PROJECT NO.	F.A.PROJ.NO.	DESCRIPTION	
17BP.8.P.2	N/A	PE	
17BP.8.P.2	N/A	CONSTR	

Prepared in the Office of:
STRUCTURES MANAGEMENT UNIT
NORTH CAROLINA DEPARTMENT OF TRANSPORTATION
2006 STANDARD SPECIFICATIONS

LETTING DATE:
DECEMBER 29, 2011

GREG PERFETTI, PE
STATE BRIDGE
MANAGEMENT ENGINEER



DAVID N. SNOKE, PE
DESIGN ENGINEER

STATE OF NORTH CAROLINA
DIVISION OF HIGHWAYS

TRANSPORTATION MANAGEMENT PLAN

CHATHAM AND LEE COUNTIES

DIVISION 8

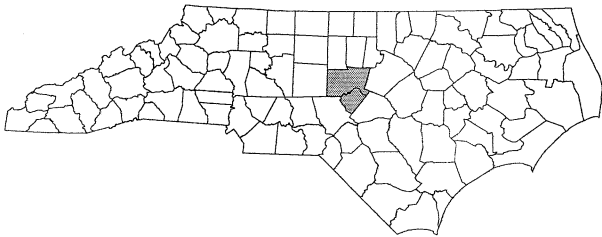

CHATHAM COUNTY

- BRIDGE #169 – SR 1007 (N Plank Road) over Deep River
BRIDGE #171 – SR 2333 (Ralph Sipe Road) over Bear Creek
BRIDGE #257 – SR 1004 (Siler City Snow Camp Road) over Rocky River

LEE COUNTY

- BRIDGE #52 – SR 1318 (Harrington Road/Steel Bridge Road) over Little Governor's Creek

INDEX OF SHEETS

SHEET NO.	TITLE
TMP-1	TITLE SHEET, AND INDEX OF SHEETS
TMP-1A	LIST OF ROADWAY STANDARD DRAWINGS AND LEGEND
TMP-2	GENERAL NOTES & TRAFFIC CONTROL PHASING

SHEET NO.
TMP-1

WBS 17BP.8.P.2

TRAFFIC MANAGEMENT STRATEGY

PAINTING OPERATIONS WILL BE PERFORMED USING TIME RESTRICTED LANE CLOSURES. REFER TO SHEET TMP-2 FOR TRAFFIC CONTROL PHASING.

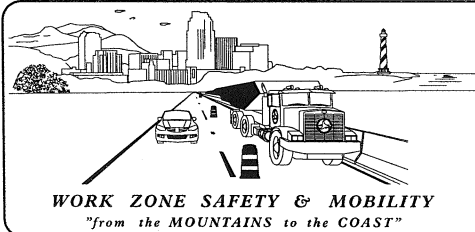

PLAN PREPARED FOR NCDOT BRIDGE MANAGEMENT UNIT
RALEIGH, NC

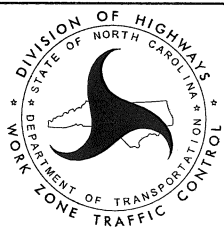

PLAN PREPARED BY:
Stantec Consulting Services Inc.
801 Jones Franklin Road-Suite 300
Raleigh, NC 27606
Tel. 919.851.6866
Fax. 919.851.7024
www.stantec.com

BETSY L. WATSON, P.E. TRAFFIC ENGINEER
GEORGE KARAGEORGE SR TRANSPORTATION DESIGNER
BRIAN T. LATON, E.I. TRANSPORTATION DESIGNER

APPROVED *Betsy L. Watson*
DATE: 11/18/11

SEAL



11/10/2011
U:\TrafficControl\WBS 17BP.8.P.2 Chatham Lee\TCP\Plan Sheets\17BP.8.P.2_TC_TMP_OIA_RDWYSTDSLEGEND.dgn
gkarageorge

LEGEND

- DIRECTION OF TRAFFIC FLOW
- WORK AREA
- NORTH ARROW
- TYPE III BARRICADE
- CONE
- DRUM SKINNY DRUM TUBULAR MARKER
- CHANGEABLE MESSAGE SIGN (CMS)
- FLAGGER
- FLASHING ARROW PANEL (TYPE C)
- LAW ENFORCEMENT
- TRUCK MOUNTED IMPACT ATTENUATOR (TMIA)
- PORTABLE CONCRETE BARRIER (PCB)
- TEMPORARY CRASH CUSHION
- TEMPORARY SHORING
- WORK ZONE SIGN-PORTABLE
- WORK ZONE SIGN-STATIONARY
- WORK ZONE SIGN-STATIONARY OR PORTABLE

SIGNALS

- EXISTING PROPOSED TEMPORARY

PAVEMENT MARKINGS

- EXISTING PAVEMENT MARKING (GRAY)
- SKIP LINES
- MINI-SKIP LINES
- SOLID LINES

PAVEMENT MARKING SYMBOLS

- PAVEMENT MARKING SYMBOLS
- EXISTING PAVEMENT MARKING SYMBOLS (HOLLOW)
- ONLY PAVEMENT MARKING ALPHANUMERIC CHARACTERS

PAVEMENT MARKERS

- CRYSTAL/CRYSTAL
- CRYSTAL/RED
- YELLOW/YELLOW

PROJ. REFERENCE NO.	SHEET NO.
17BP.8.P.2	TMP-1A

ROADWAY STANDARD DRAWINGS

THE FOLLOWING ROADWAY STANDARDS AS APPEAR IN "ROADWAY STANDARD DRAWINGS" - PROJECT SERVICES UNIT - N.C. DEPARTMENT OF TRANSPORTATION - RALEIGH, N.C., DATED JULY 2006 ARE APPLICABLE TO THIS PROJECT AND BY REFERENCE HEREBY ARE CONSIDERED A PART OF THESE PLANS:

STD. NO.	TITLE
1101.02	TEMPORARY LANE CLOSURES
1101.04	TEMPORARY SHOULDER CLOSURES
1101.11	TRAFFIC CONTROL DESIGN TABLES
1110.02	PORTABLE WORK ZONE SIGNS
1135.01	CONES
1150.01	FLAGGING DEVICES

Stantec Consulting Services Inc.
801 Jones Franklin Road
Suite 300
Raleigh, NC 27606
Tel. (919) 851-6866
Fax. (919) 851-7024
www.stantec.com
License No. F-0672

APPROVED: _____ DATE: _____

DIVISION OF HIGHWAYS
STATE OF NORTH CAROLINA
DEPARTMENT OF TRANSPORTATION
WORK ZONE TRAFFIC CONTROL

LEGEND
&
ROADWAY STANDARD DRAWINGS

GENERAL NOTES

THE FOLLOWING GENERAL NOTES APPLY AT ALL TIMES FOR THE DURATION OF THE PROJECT EXCEPT WHEN OTHERWISE NOTED IN THE PLAN OR DIRECTED BY THE ENGINEER.

CHANGES MAY BE REQUIRED WHEN PHYSICAL DIMENSIONS IN THE DETAIL DRAWINGS, STANDARD DETAILS, AND ROADWAY DETAILS ARE NOT ATTAINABLE TO MEET FIELD CONDITIONS OR RESULT IN DUPLICATE OR UNDESIRED OVERLAPPING OF DEVICES. MODIFICATION MAY INCLUDE: MOVING, SUPPLEMENTING, COVERING, OR REMOVAL OF DEVICES AS DIRECTED BY THE ENGINEER.

LANE CLOSURE TIME RESTRICTIONS

A) DO NOT CLOSE OR NARROW TRAVEL LANES AS FOLLOWS:

ROAD NAME	DAY AND TIME RESTRICTIONS
ALL ROADS	6:00 A.M.-9:00 A.M. MONDAY THRU FRIDAY 4:00 P.M.-7:00 P.M. MONDAY THRU FRIDAY

HOLIDAY & HOLIDAY WEEKEND LANE CLOSURE TIME RESTRICTIONS

B) DO NOT CLOSE OR NARROW TRAVEL LANES DURING HOLIDAYS AND HOLIDAY WEEKENDS AS FOLLOWS:

ROAD NAME

ALL ROADS

- 1) FOR ANY UNEXPECTED OCCURRENCE THAT CREATES UNUSUALLY HIGH TRAFFIC VOLUMES, AS DIRECTED BY THE ENGINEER.
- 2) FOR NEW YEAR'S, BETWEEN THE HOURS OF 6:00 A.M. DECEMBER 31st TO 7:00 P.M. JANUARY 2nd. IF NEW YEAR'S DAY IS ON A FRIDAY, SATURDAY, SUNDAY, OR MONDAY THEN UNTIL 7:00 P.M. THE FOLLOWING TUESDAY.
- 3) FOR EASTER, BETWEEN THE HOURS OF 6:00 A.M. THURSDAY AND 7:00 P.M. MONDAY.
- 4) FOR MEMORIAL DAY, BETWEEN THE HOURS OF 6:00 A.M. FRIDAY TO 7:00 P.M. TUESDAY.
- 5) FOR INDEPENDENCE DAY, BETWEEN THE HOURS OF 6:00 A.M. THE DAY BEFORE INDEPENDENCE DAY AND 7:00 P.M. THE DAY AFTER INDEPENDENCE DAY. IF INDEPENDENCE DAY IS ON A FRIDAY, SATURDAY, SUNDAY OR MONDAY; THEN BETWEEN THE HOURS OF 6:00 A.M. THE THURSDAY BEFORE INDEPENDENCE DAY AND 7:00 P.M. THE TUESDAY AFTER INDEPENDENCE DAY.
- 6) FOR LABOR DAY, BETWEEN THE HOURS OF 6:00 A.M. FRIDAY AND 7:00 P.M. TUESDAY.
- 7) FOR THANKSGIVING DAY, BETWEEN THE HOURS OF 6:00 A.M. TUESDAY TO 7:00 P.M. MONDAY.
- 8) FOR CHRISTMAS, BETWEEN THE HOURS OF 6:00 A.M. THE FRIDAY BEFORE THE WEEK OF CHRISTMAS DAY AND 7:00 P.M. THE FOLLOWING TUESDAY AFTER THE WEEK OF CHRISTMAS.

LANE AND SHOULDER CLOSURE REQUIREMENTS

- C) LANE CLOSURES ARE REQUIRED WHEN PERSONNEL AND/OR EQUIPMENT ARE WORKING WITHIN ANY PORTION OF A TRAVEL LANE. CONDUCT THE WORK SO THAT ALL PERSONNEL AND/OR EQUIPMENT REMAIN WITHIN THE CLOSED TRAVEL LANE.
- D) INSTALL ALL LANE CLOSURES ACCORDING TO THE PLANS, ROADWAY STANDARD DRAWINGS (1101.02), OR AS DIRECTED BY THE ENGINEER.
- E) REMOVE LANE CLOSURE DEVICES FROM THE LANE WHEN WORK IS NOT BEING PERFORMED BEHIND THE LANE CLOSURE OR WHEN A LANE CLOSURE IS NO LONGER NEEDED OR AS DIRECTED BY THE ENGINEER. COVER OR LAY DOWN SIGNS, AND TURN OFF ARROW BOARDS AND MESSAGE BOARDS.
- F) WHEN PERSONNEL AND/OR EQUIPMENT ARE WORKING WITHIN 15 FT OF AN OPEN TRAVEL LANE, CLOSE THE NEAREST OPEN SHOULDER USING ROADWAY STANDARD DRAWING NO. 1101.04 UNLESS THE WORK AREA IS PROTECTED BY BARRIER OR GUARDRAIL OR A LANE CLOSURE IS INSTALLED.
- G) WHEN PERSONNEL AND/OR EQUIPMENT ARE WORKING ON THE SHOULDER ADJACENT TO AN UNDIVIDED FACILITY AND WITHIN 5 FT OF AN OPEN TRAVEL LANE, CLOSE THE NEAREST OPEN TRAVEL LANE UNLESS THE WORK AREA IS PROTECTED BY BARRIER OR GUARDRAIL.
- H) WHEN PERSONNEL AND/OR EQUIPMENT ARE WORKING ON THE SHOULDER ADJACENT TO A DIVIDED FACILITY AND WITHIN 10 FT OF AN OPEN TRAVEL LANE, CLOSE THE NEAREST OPEN TRAVEL LANE UNLESS THE WORK AREA IS PROTECTED BY BARRIER OR GUARDRAIL.

MISCELLANEOUS

- I) ALL DIMENSIONS AND STATIONS IN THE TRAFFIC MANAGEMENT PLAN AND PHASING ARE APPROXIMATE (+/-); FIELD ADJUST AS NECESSARY OR AS DIRECTED BY THE ENGINEER.
- J) DO NOT PERFORM WORK FROM THE ROADWAY ON TOP OF ANY BRIDGE, UNLESS SPECIFICALLY ALLOWED IN THE PLAN OR BY THE ENGINEER.

TRAFFIC CONTROL PHASING

FOR ALL BRIDGE LOCATIONS, IF LANE CLOSURES ARE REQUIRED CLOSE LANES PER ROADWAY STANDARD DRAWING 1101.02, SHEET 1.

AT CHATHAM COUNTY BRIDGE NO. 169, IF LANE CLOSURES ARE USED, DO NOT ALLOW TRAFFIC TO BACK UP ONTO US-421.

11/10/2011
U:\Traffic\TrafficControl\WBS 17BP.8.P.2 Chatham Lee\TCP\Plan Sheets\17BP.8.P.2.TC.TMP.02. GENERALNOTES.dgn
gkarageorge



Stantec Consulting Services Inc.
801 Jones Franklin Road
Suite 300
Raleigh, NC 27606
Tel. (919) 851-6866
Fax. (919) 851-7024
www.stantec.com
License No. F-0672

APPROVED: _____ DATE: _____

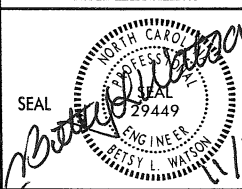

GENERAL NOTES
&
TRAFFIC CONTROL PHASING