PRELIMINARY ALTERNATIVES

PROJECT TIP No. U-5783

PROPOSED US-64 (BREVARD RD.) IMPROVEMENTS FROM WHITE PINE DR. TO BLYTHE ST.

HENDERSON COUNTY, NORTH CAROLINA
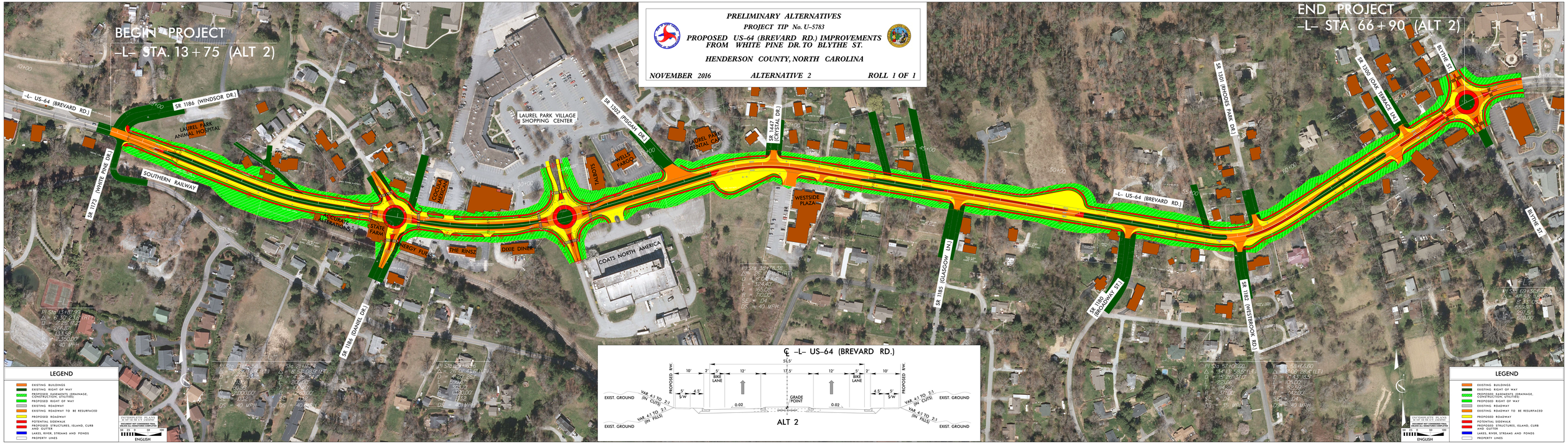
NOVEMBER 2016 | **ALTERNATIVE 2** | **ROLL 1 OF 1**