PRELIMINARY ALTERNATIVES

PROJECT TIP No. U-5783

PROPOSED US-64 (BREVARD RD.) IMPROVEMENTS FROM WHITE PINE DR. TO BLYTHE ST.

HENDERSON COUNTY, NORTH CAROLINA
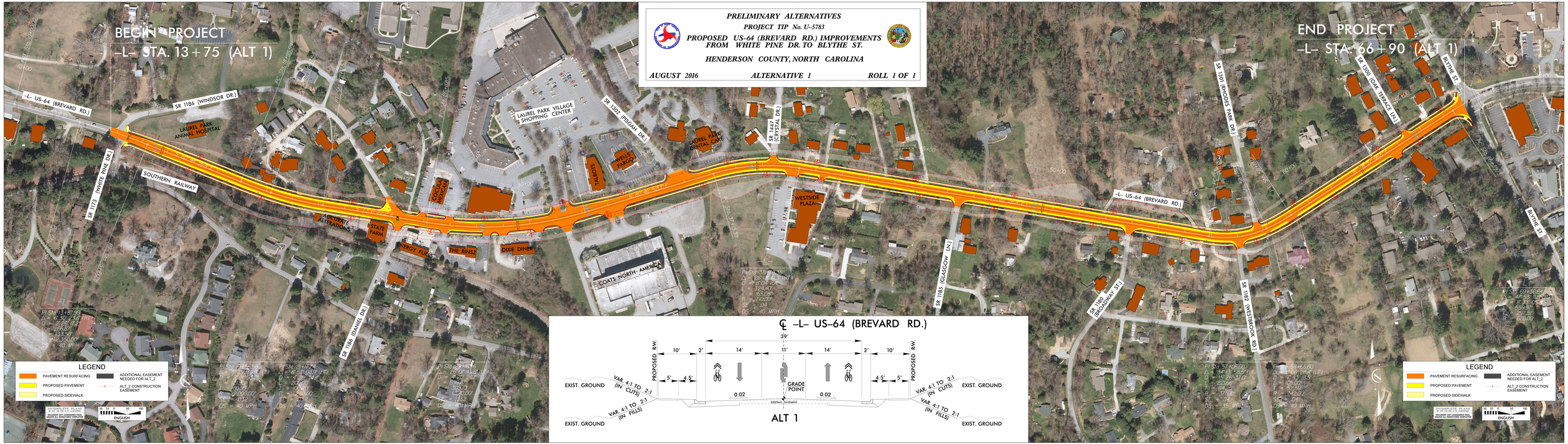
AUGUST 2016 | **ALTERNATIVE 1** | **ROLL 1 OF 1**