COMBINED PUBLIC HEARING

WBS No. 39019.1.1

STIP U-3467

NC 84

NC 16 TO SR 1008 (WAXHAW-INDIAN TRAIL ROAD) IN WESLEY CHAPEL
CONSTRUCT FOUR LANE ROADWAY, PART ON NEW LOCATION
UNION COUNTY

ALTERNATES A2 & C2

ROLL 3 OF 3

U-3467 DESIGN DATA		
Functional Class.	=	Major Collector
Design Speed	=	50 mph
Max. Superelev.	=	0.04

NC ONEMAP PHOTO

Download Date: SPRING 2015

PRELIMINARY PLANS
DO NOT USE FOR CONSTRUCTION

NAD 83

SCALE 100' 50' 0' 100'

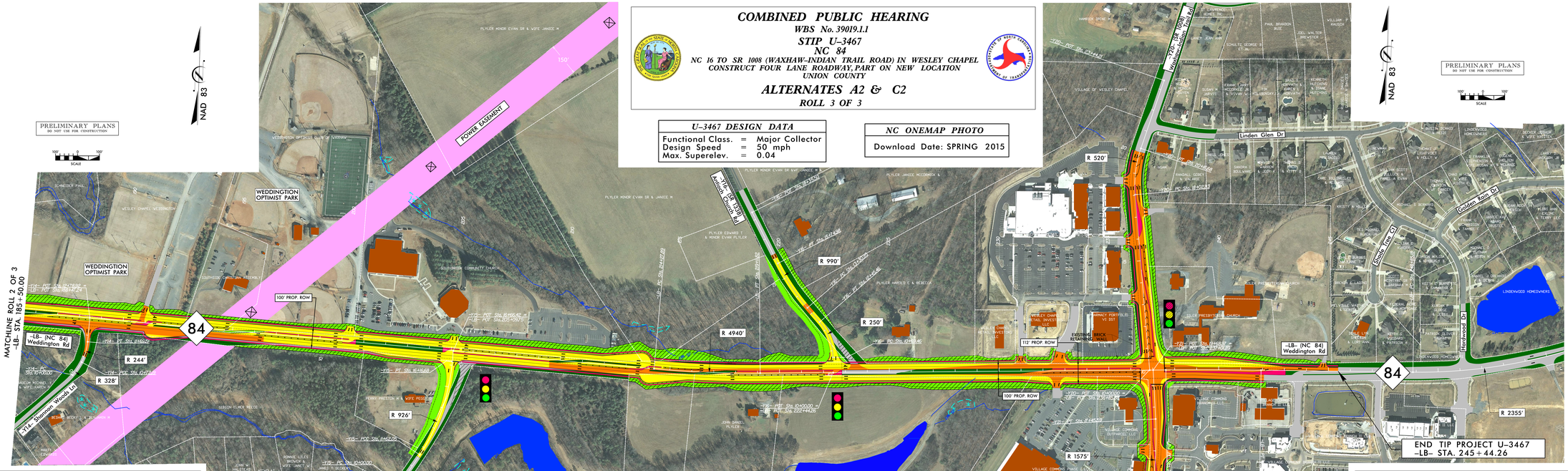

LEGEND

- BUILDINGS
- EXISTING RIGHT OF WAY
- PROPOSED RIGHT OF WAY
- PROPOSED EASEMENTS (DRAINAGE, CONSTRUCTION, AND UTILITY)
- EXISTING ROADWAY
- EXISTING ROADWAY TO BE REMOVED
- EXISTING ROADWAY TO BE RESURFACED
- PROPOSED ROADWAY
- PROPOSED STRUCTURES, ISLAND, CURB & GUTTER, AND SIDEWALK
- LAKES, RIVER, STREAMS AND PONDS
- EXISTING UTILITY EASEMENT
- 0000 PRESENT ADT / 0000 FUTURE ADT
- PROPERTY LINES
- HISTORIC PROPERTY LINES
- EXISTING TRAFFIC SIGNAL
- PROPOSED TRAFFIC SIGNAL
- WLB WETLAND LIMITS BOUNDARY
- WETLAND
- JS JURISDICTIONAL STREAM

TYPICAL SECTION

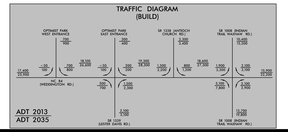

COMBINED PUBLIC HEARING
WBS No. 39019.1.1
STIP U-3467
NC 84
NC 16 TO SR 1008 (WAXHAW-INDIAN TRAIL ROAD) IN WESLEY CHAPEL
CONSTRUCT FOUR LANE ROADWAY, PART ON NEW LOCATION
UNION COUNTY
ALTERNATES A2 & C2
ROLL 3 OF 3