DESIGN PUBLIC MEETING MAP

PROJECT 44638.1.1
TIP PROJECT: R-5763

TRANSYLVANIA COUNTY

SR 1540 (WILSON RD) UPGRADE FROM
US 276 TO SR 1504 (OLD US 64)

ALTERNATIVE 3 (US ROUTE)

SHEET 2 OF 2

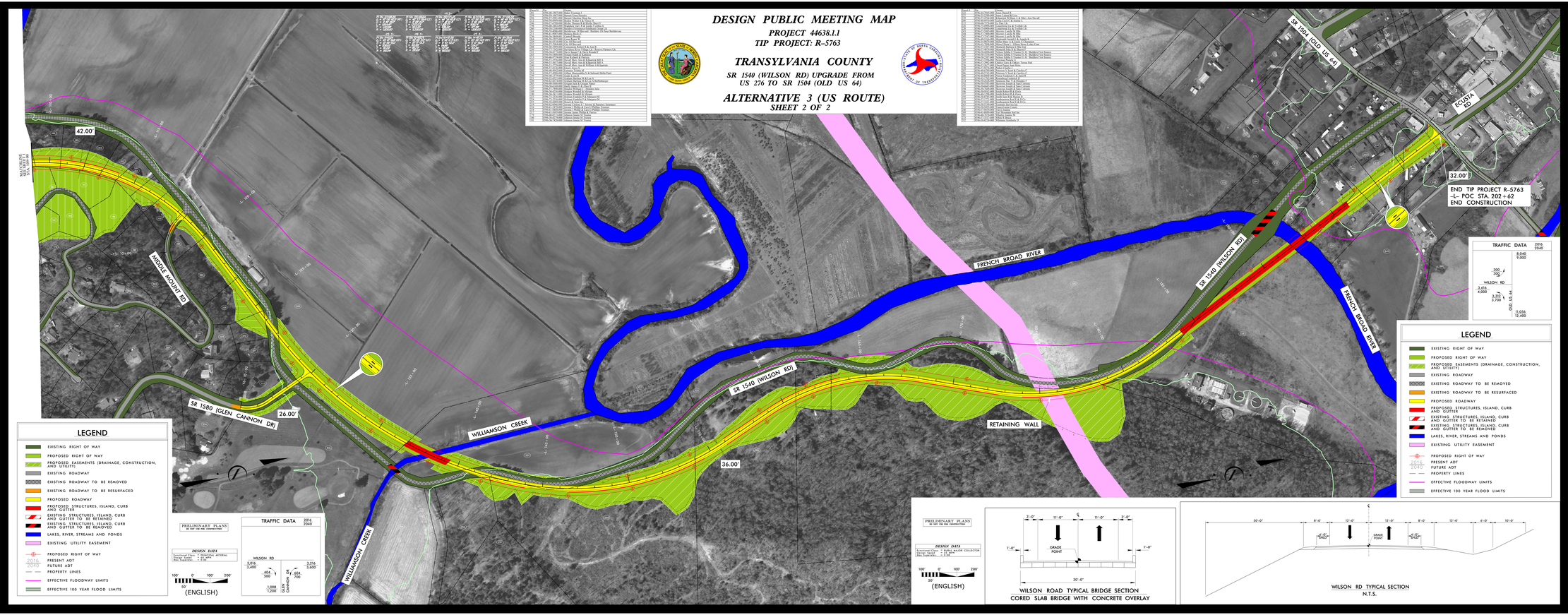

Sheet #	Sta.	Owner
1A	100+00	Gaines, Gordon G.
1A	100+00	Gaines, Gordon G.
1A	100+00	Gaines, Gordon G.