DESIGN PUBLIC MEETING MAP

PROJECT 44638.1.1
TIP PROJECT: R-5763

TRANSYLVANIA COUNTY

SR 1540 (WILSON RD) UPGRADE FROM
US 276 TO SR 1504 (OLD US 64)

ALTERNATIVE 1 (3R GUIDELINES)

SHEET 2 OF 2

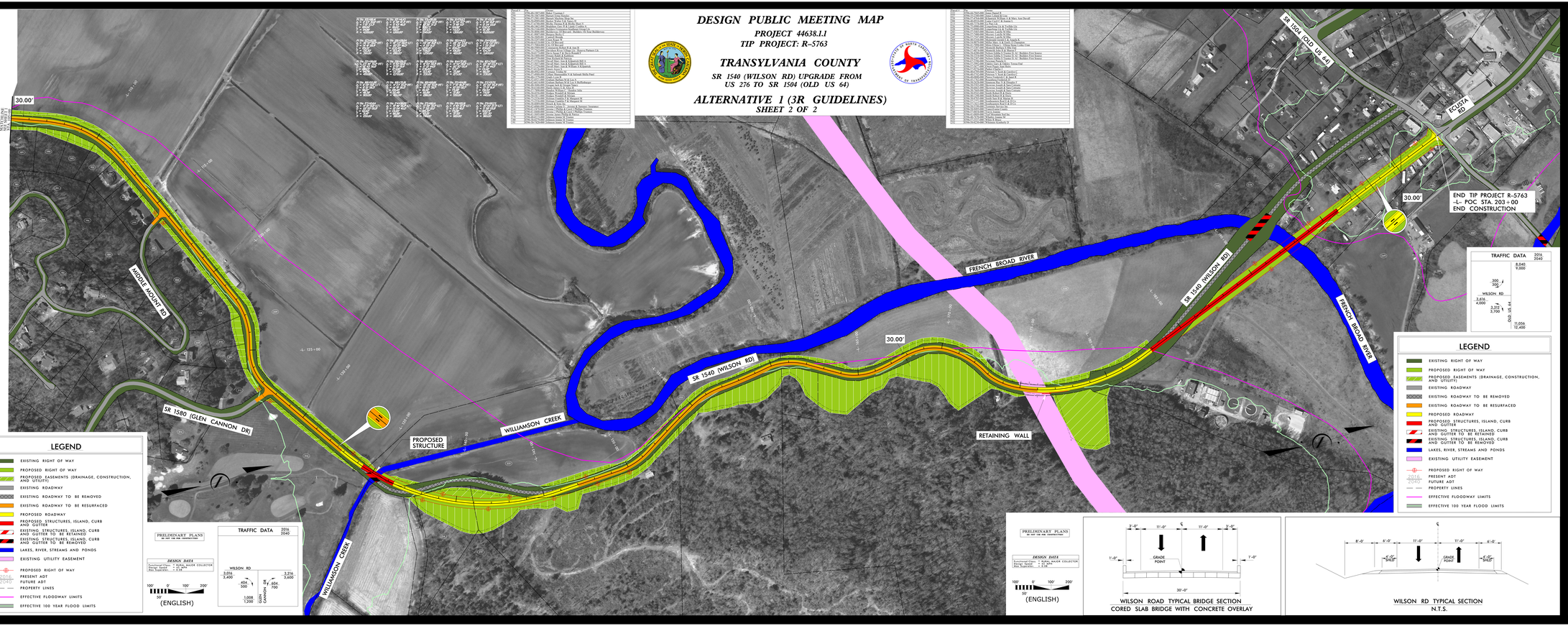

DESIGN PUBLIC MEETING MAP
PROJECT 44638.1.1
TIP PROJECT: R-5763
TRANSYLVANIA COUNTY
SR 1540 (WILSON RD) UPGRADE FROM
US 276 TO SR 1504 (OLD US 64)
ALTERNATIVE 1 (3R GUIDELINES)
SHEET 2 OF 2