CORRIDOR PUBLIC HEARING MAP

TIP PROJECT R-2553 (34460)
LENOIR COUNTY
KINSTON BYPASS

ALTERNATIVES 63 & 65
ROLL 4 OF 8

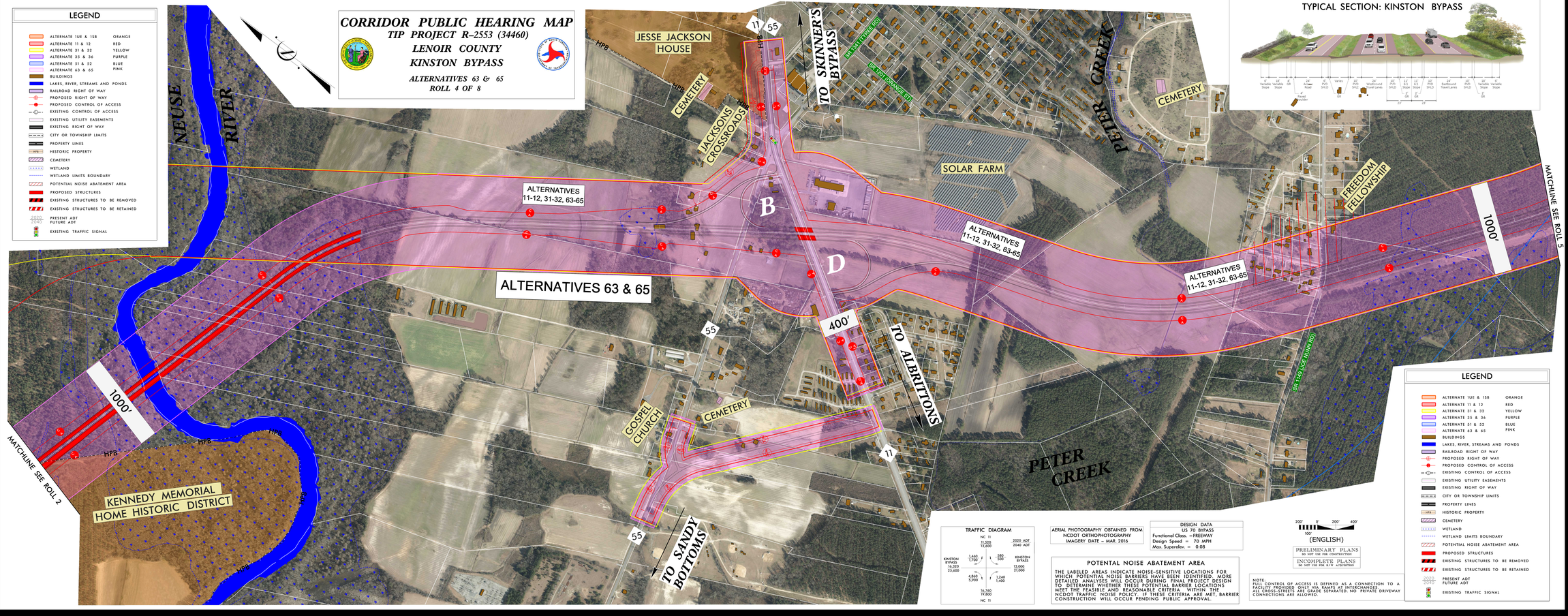

CORRIDOR PUBLIC HEARING MAP
TIP PROJECT R-2553 (34460)
LENOIR COUNTY
KINSTON BYPASS
ALTERNATIVE 63
ROLL 4 OF 8

CORRIDOR PUBLIC HEARING MAP
TIP PROJECT R-2553 (34460)
LENOIR COUNTY
KINSTON BYPASS
ALTERNATIVES 63 & 65
ROLL 4 OF 8