

**Kinston Bypass  
STIP Project No. R-2553**

**Figure 3  
Noise Receivers and  
Detailed Study Alternatives**

May 2018

**Alt 32: Sheet 1 of 45**

**Legend**

- Noise Measurement Locations
- Impacted, Not Benefited
- Impacted and Benefited
- Benefited, Not Impacted
- Not Impacted, Not Benefited
- Not Noise Sensitive
- ✕ Right of Way Take
- Alternative 32
- Proposed Right of Way
- Proposed Noise Barrier
- Parcels
- ▭ County

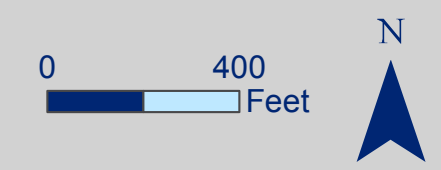

This map is for reference only.  
Sources: CGIA, NCDOT, NCDENR,  
Craven County, NCDOT, NCEM, Lenoir County,  
Pitt County, Kinston Planning Department,  
NOneMap, NCWRC, NCSHPO, EPA, USFWS,  
USDA, NRCS, DWQ, ESRI and AECOM.

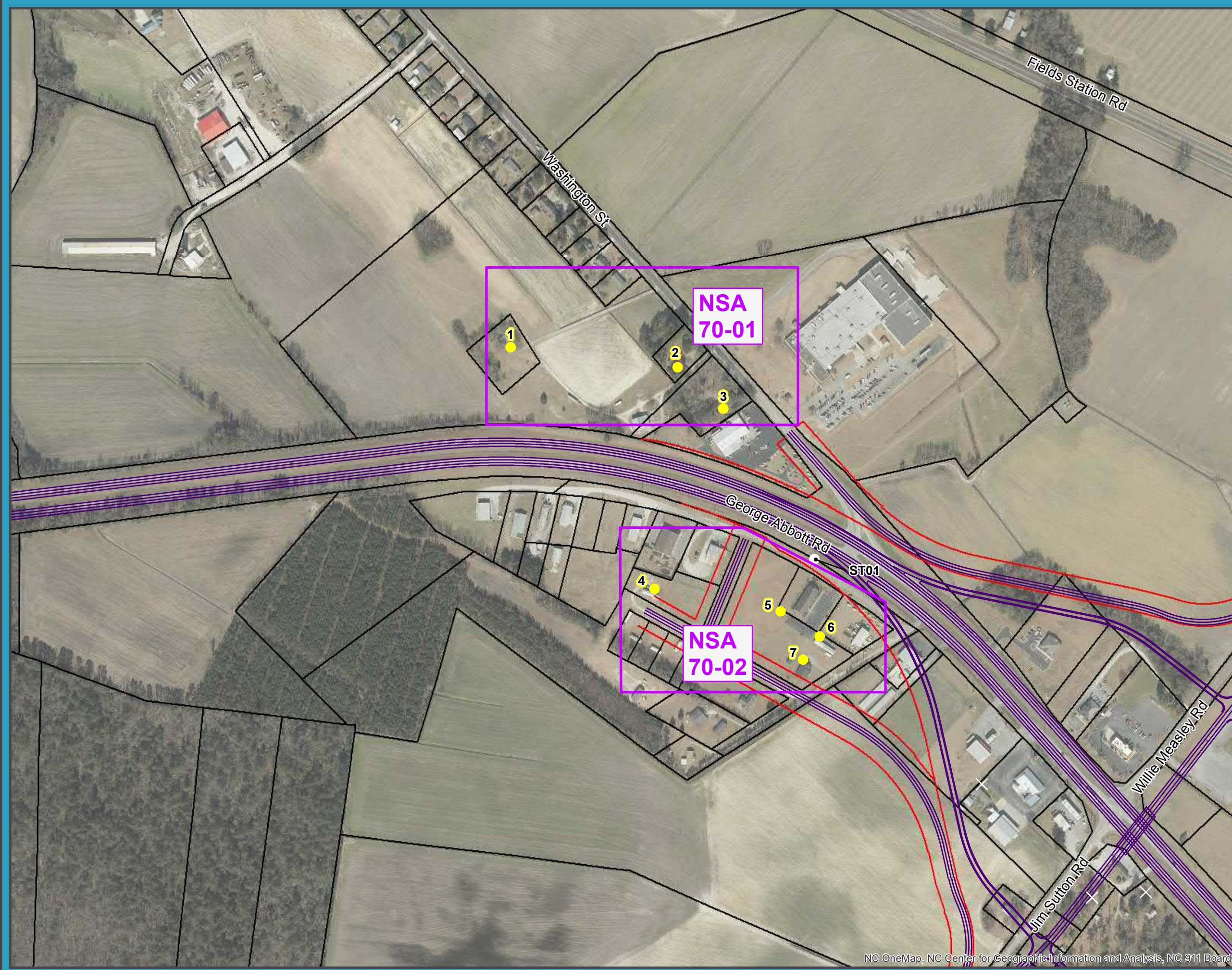
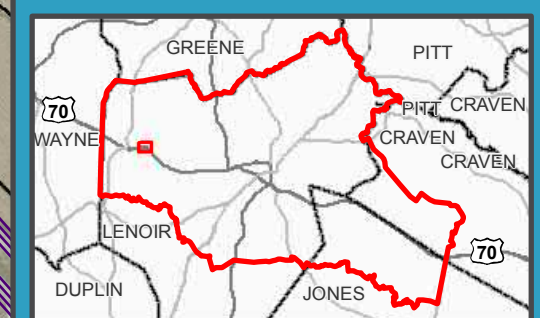



# Kinston Bypass STIP Project No. R-2553

Figure 3  
Noise Receivers and  
Detailed Study Alternatives

May 2018

Alt 32: Sheet 2 of 45

## Legend

- Noise Measurement Locations
- Impacted, Not Benefited
- Impacted and Benefited
- Benefited, Not Impacted
- Not Impacted, Not Benefited
- Not Noise Sensitive
- Right of Way Take
- Alternative 32
- Proposed Right of Way
- Proposed Noise Barrier
- Parcels
- County

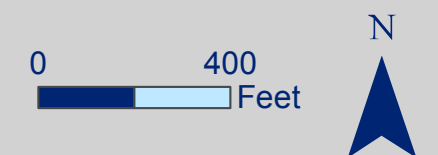

This map is for reference only.  
Sources: CGIA, NCDOT, NCDENR,  
Craven County, NCDOT, NCEM, Lenoir County,  
Pitt County, Kinston Planning Department,  
NCOneMap, NCWRC, NCSHPO, EPA, USFWS,  
USDA, NRCS, DWQ, ESRI and AECOM.

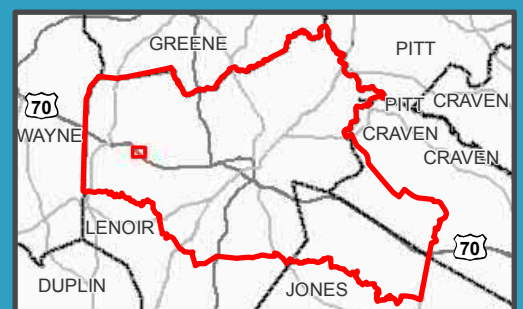

NSA  
70-03

NSA  
70-04

NSA  
70-05



# Kinston Bypass STIP Project No. R-2553

Figure 3  
Noise Receivers and  
Detailed Study Alternatives

May 2018

Alt 32: Sheet 3 of 45

## Legend

- Noise Measurement Locations
- Impacted, Not Benefited
- Impacted and Benefited
- Benefited, Not Impacted
- Not Impacted, Not Benefited
- Not Noise Sensitive
- ✕ Right of Way Take
- Alternative 32
- Proposed Right of Way
- Proposed Noise Barrier
- Parcels
- ▭ County

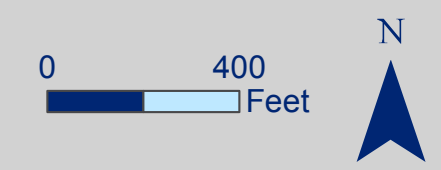

This map is for reference only.  
Sources: CGIA, NCDOT, NCDENR,  
Craven County, NCDCM, NCEM, Lenoir County,  
Pitt County, Kinston Planning Department,  
NCOneMap, NCWRC, NCSHPO, EPA, USFWS,  
USDA, NRCS, DWQ, ESRI and AECOM.

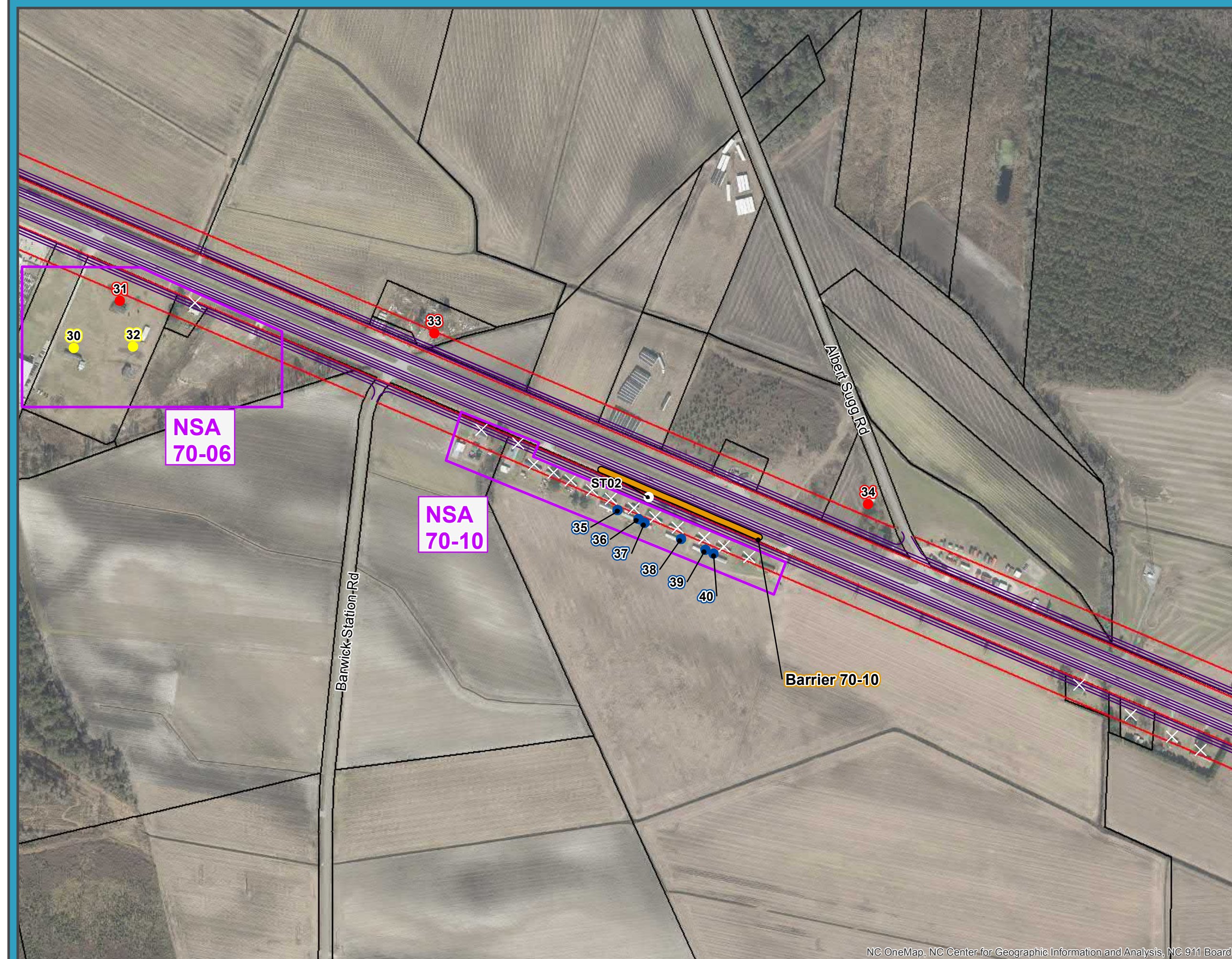
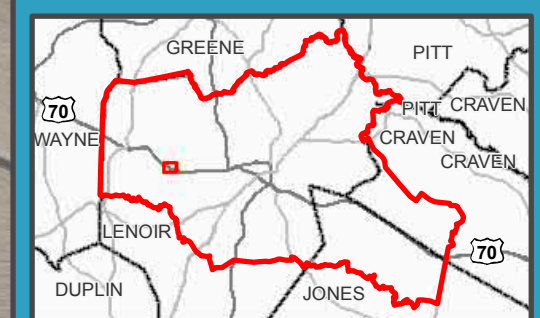



**Kinston Bypass  
STIP Project No. R-2553**

**Figure 3  
Noise Receivers and  
Detailed Study Alternatives**

May 2018

**Alt 32: Sheet 4 of 45**

**Legend**

- Noise Measurement Locations
- Impacted, Not Benefited
- Impacted and Benefited
- Benefited, Not Impacted
- Not Impacted, Not Benefited
- Not Noise Sensitive
- Right of Way Take
- Alternative 32
- Proposed Right of Way
- Proposed Noise Barrier
- Parcels
- County



This map is for reference only.  
Sources: CGIA, NCDOT, NCDENR,  
Craven County, NCDOT, NCEM, Lenoir County,  
Pitt County, Kinston Planning Department,  
NCOneMap, NCWRC, NCSHPO, EPA, USFWS,  
USDA, NRCS, DWQ, ESRI and AECOM.

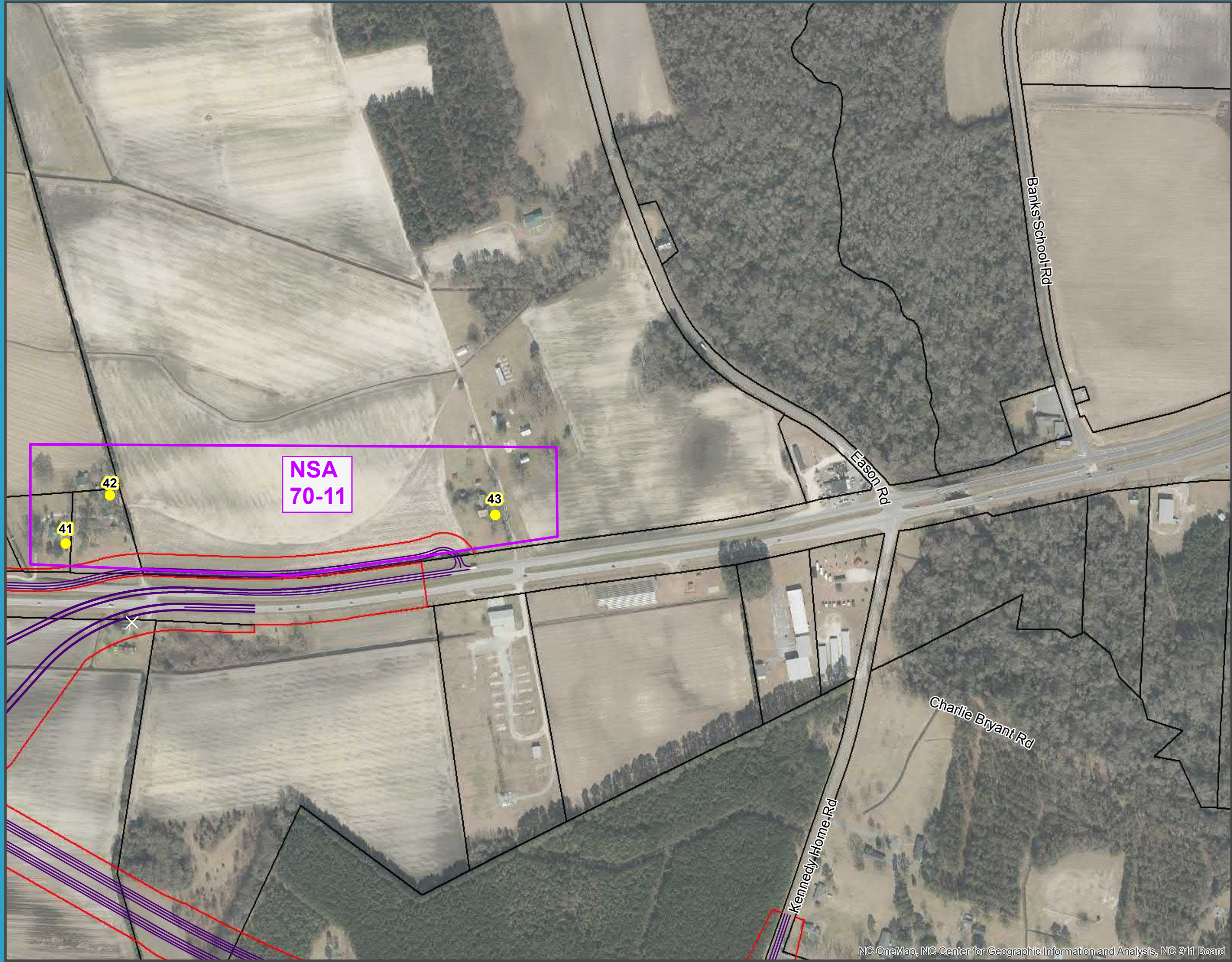
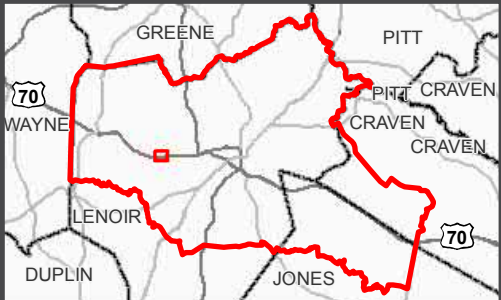



Banks-School-Rd

**Kinston Bypass  
STIP Project No. R-2553**

**Figure 3  
Noise Receivers and  
Detailed Study Alternatives**

May 2018

**Alt 32: Sheet 5 of 45**

**Legend**

- Noise Measurement Locations
- Impacted, Not Benefited
- Impacted and Benefited
- Benefited, Not Impacted
- Not Impacted, Not Benefited
- Not Noise Sensitive
- ✕ Right of Way Take
- Alternative 32
- Proposed Right of Way
- Proposed Noise Barrier
- Parcels
- ▭ County



This map is for reference only.  
Sources: CGIA, NCDOT, NCDENR,  
Craven County, NCDOT, NCEM, Lenoir County,  
Pitt County, Kinston Planning Department,  
NCOneMap, NCWRC, NCSHPO, EPA, USFWS,  
USDA, NRCS, DWQ, ESRI and AECOM.

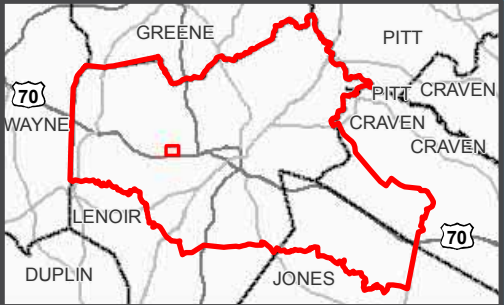



**Kinston Bypass  
STIP Project No. R-2553**

**Figure 3  
Noise Receivers and  
Detailed Study Alternatives**

May 2018

**Alt 32: Sheet 6 of 45**

**Legend**

- Noise Measurement Locations
- Impacted, Not Benefited
- Impacted and Benefited
- Benefited, Not Impacted
- Not Impacted, Not Benefited
- Not Noise Sensitive
- ✕ Right of Way Take
- Alternative 32
- Proposed Right of Way
- Proposed Noise Barrier
- Parcels
- ▭ County

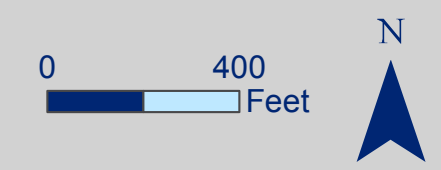

This map is for reference only.  
Sources: CGIA, NCDOT, NCDENR,  
Craven County, NCDCM, NCEM, Lenoir County,  
Pitt County, Kinston Planning Department,  
NCOneMap, NCWRC, NCSHPO, EPA, USFWS,  
USDA, NRCS, DWQ, ESRI and AECOM.

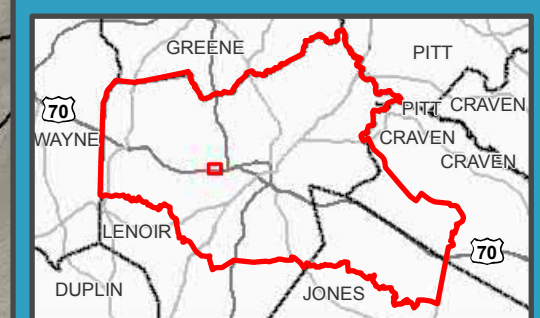



**Kinston Bypass  
STIP Project No. R-2553**

**Figure 3  
Noise Receivers and  
Detailed Study Alternatives**

May 2018

**Alt 32: Sheet 15 of 45**

**Legend**

- Noise Measurement Locations
- Impacted, Not Benefited
- Impacted and Benefited
- Benefited, Not Impacted
- Not Impacted, Not Benefited
- Not Noise Sensitive
- ✕ Right of Way Take
- Alternative 32
- Proposed Right of Way
- Proposed Noise Barrier
- Parcels
- ▭ County

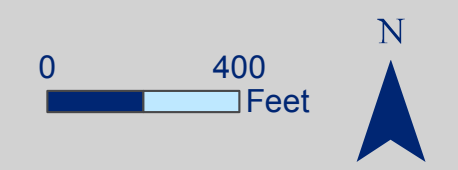

This map is for reference only.  
Sources: CGIA, NCDOT, NCDENR,  
Craven County, NCDOT, NCEM, Lenoir County,  
Pitt County, Kinston Planning Department,  
NCOneMap, NCWRC, NCSHPO, EPA, USFWS,  
USDA, NRCS, DWQ, ESRI and AECOM.

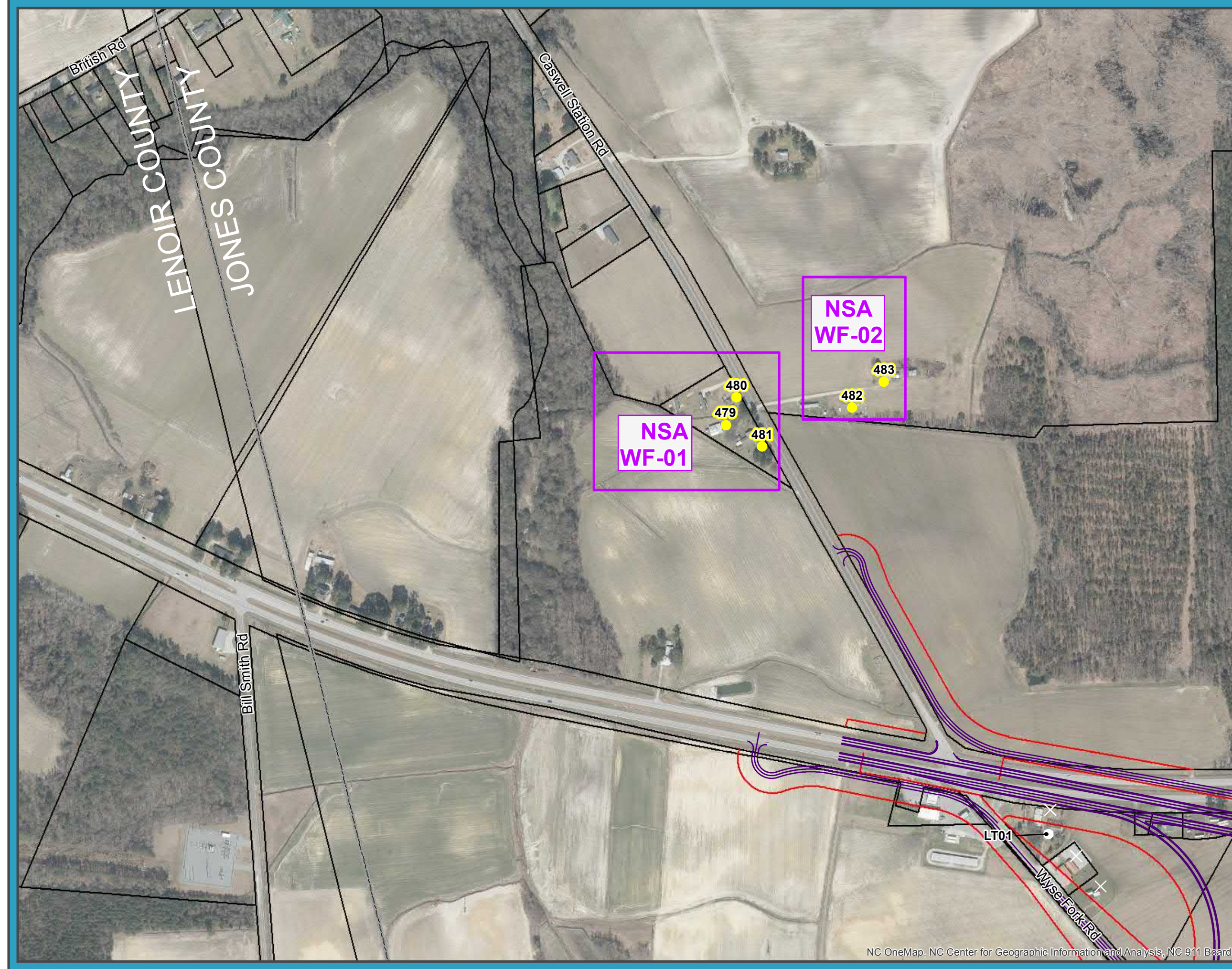
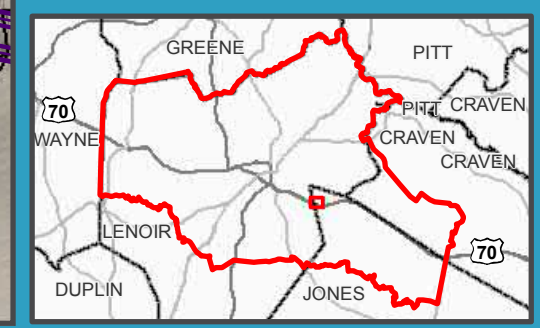



**Kinston Bypass  
STIP Project No. R-2553**

**Figure 3  
Noise Receivers and  
Detailed Study Alternatives**

May 2018

**Alt 32: Sheet 16 of 45**

**Legend**

- Noise Measurement Locations
- Impacted, Not Benefited
- Impacted and Benefited
- Benefited, Not Impacted
- Not Impacted, Not Benefited
- Not Noise Sensitive
- ✕ Right of Way Take
- Alternative 32
- Proposed Right of Way
- Proposed Noise Barrier
- Parcels
- ▭ County



This map is for reference only.  
Sources: CGIA, NCDOT, NCDENR,  
Craven County, NCDOT, NCEM, Lenoir County,  
Pitt County, Kinston Planning Department,  
NCOneMap, NCWRC, NCSHPO, EPA, USFWS,  
USDA, NRCS, DWQ, ESRI and AECOM.

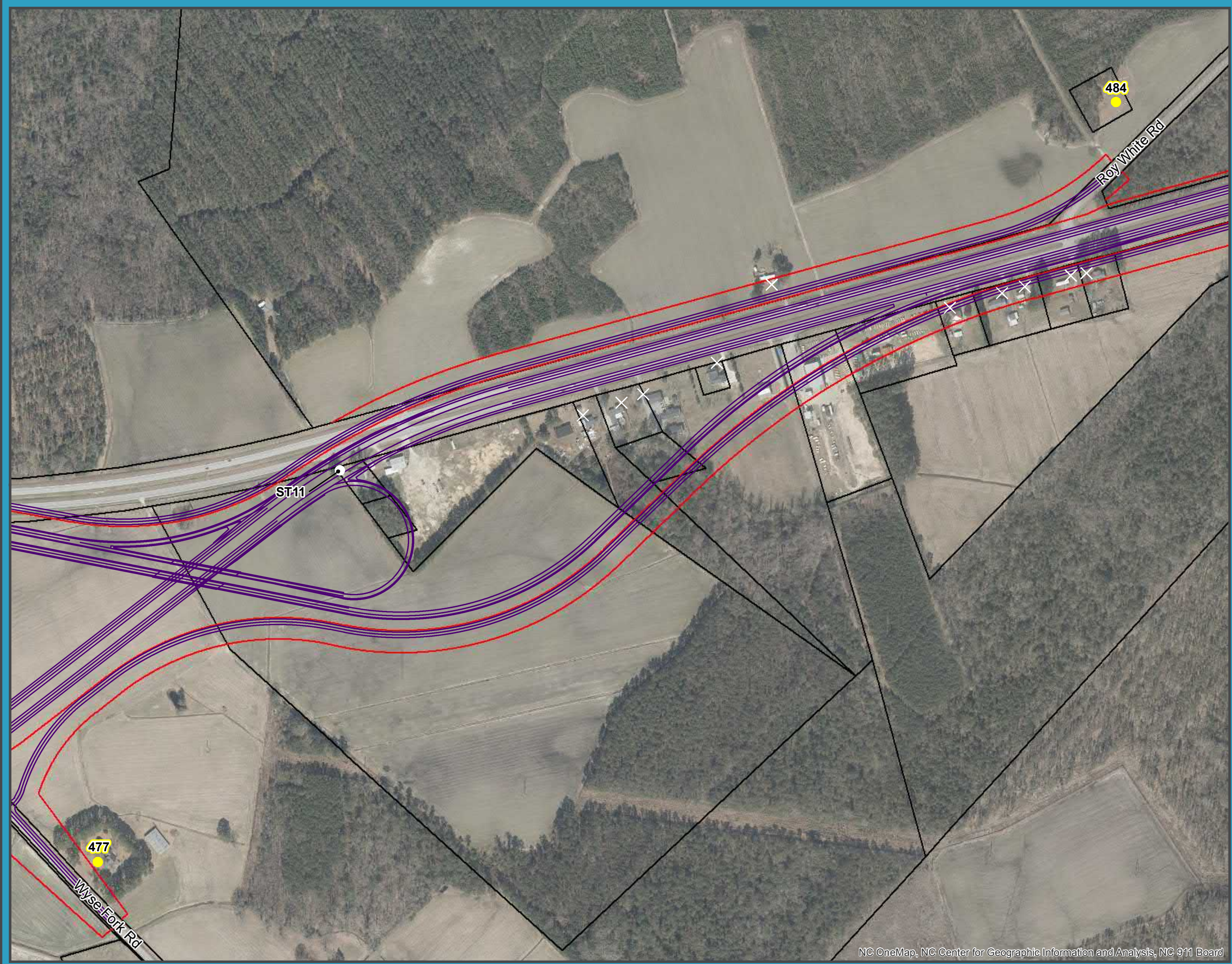
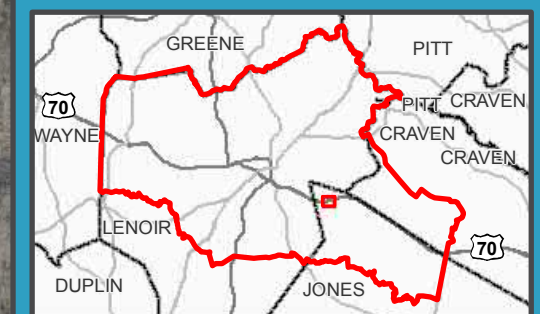



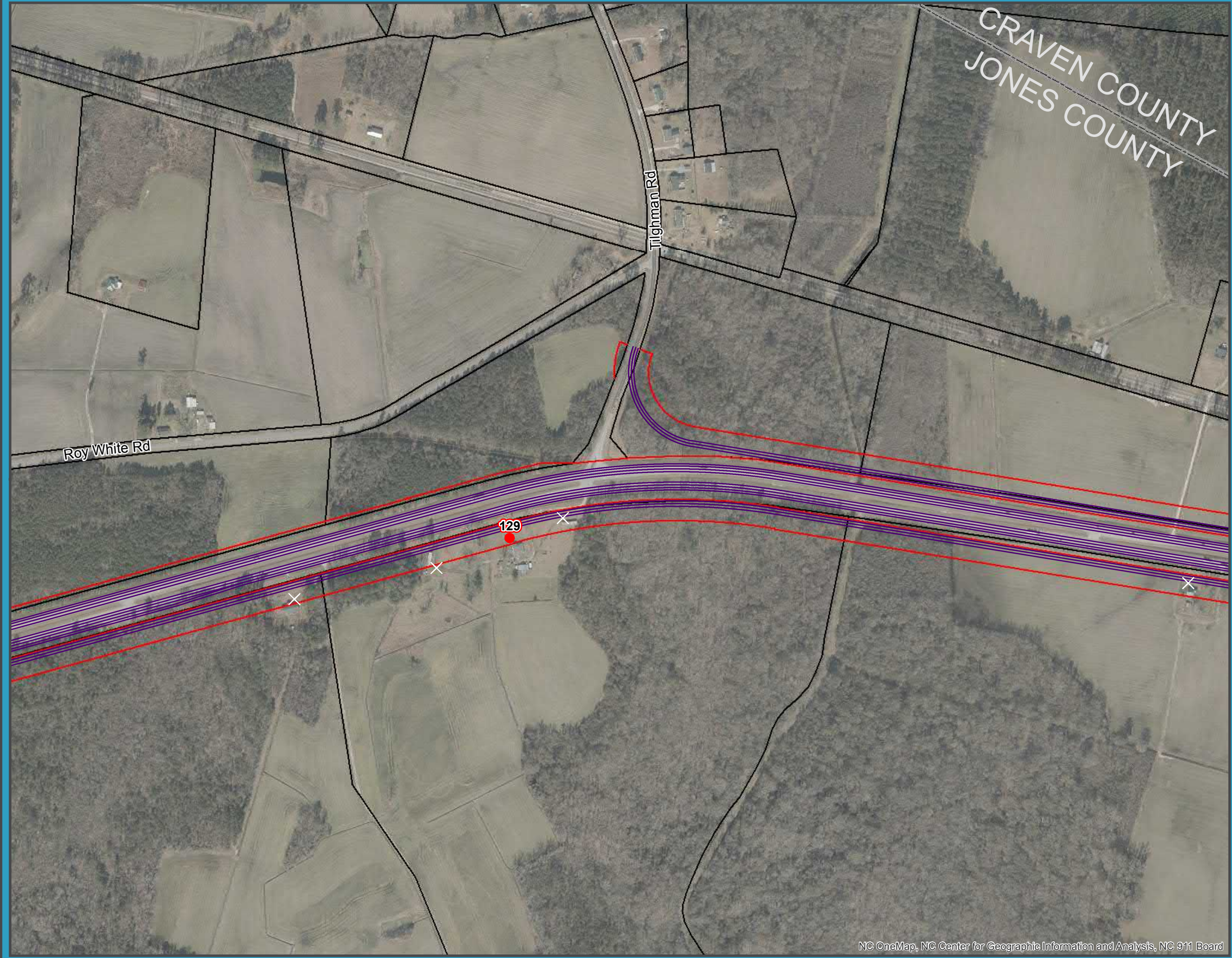

**Alt 32: Sheet 17 of 45**

**Legend**

- Noise Measurement Locations
- Impacted, Not Benefited
- Impacted and Benefited
- Benefited, Not Impacted
- Not Impacted, Not Benefited
- Not Noise Sensitive
- Right of Way Take
- Alternative 32
- Proposed Right of Way
- Proposed Noise Barrier
- Parcels
- County

0 400 Feet

N



This map is for reference only.  
Sources: CGIA, NCDOT, NCDENR,  
Craven County, NCDCM, NCEM, Lenoir County,  
Pitt County, Kinston Planning Department,  
NCOneMap, NCWRC, NCSHPO, EPA, USFWS,  
USDA, NRCS, DWQ, ESRI and AECOM.

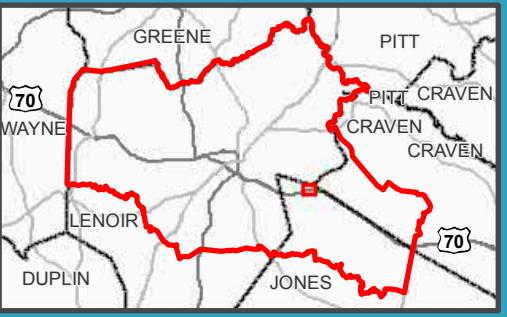



**Kinston Bypass  
STIP Project No. R-2553**

**Figure 3  
Noise Receivers and  
Detailed Study Alternatives**

May 2018

**Alt 32: Sheet 18 of 45**

**Legend**

- Noise Measurement Locations
- Impacted, Not Benefited
- Impacted and Benefited
- Benefited, Not Impacted
- Not Impacted, Not Benefited
- Not Noise Sensitive
- Right of Way Take
- Alternative 32
- Proposed Right of Way
- Proposed Noise Barrier
- Parcels
- County

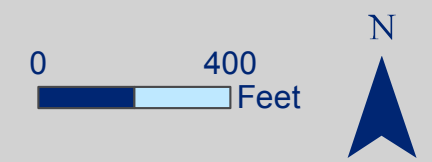

This map is for reference only.  
Sources: CGIA, NCDOT, NCDENR,  
Craven County, NCDOT, NCEM, Lenoir County,  
Pitt County, Kinston Planning Department,  
NCOneMap, NCWRC, NCSHPO, EPA, USFWS,  
USDA, NRCS, DWQ, ESRI and AECOM.

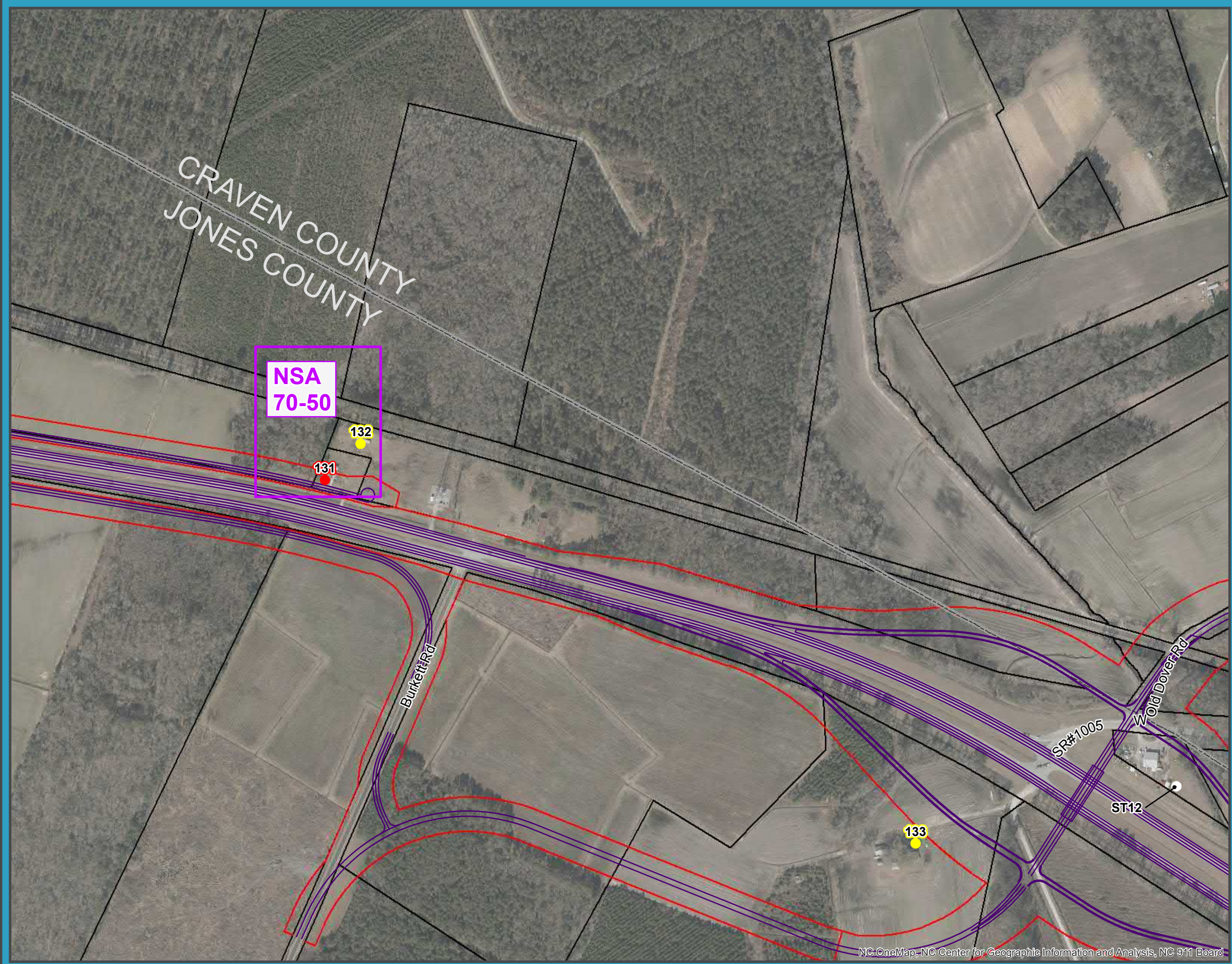
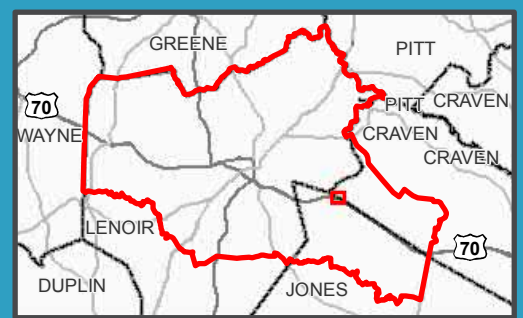



**Kinston Bypass  
STIP Project No. R-2553**

**Figure 3  
Noise Receivers and  
Detailed Study Alternatives**

May 2018

**Alt 32: Sheet 19 of 45**

**Legend**

- Noise Measurement Locations
- Impacted, Not Benefited
- Impacted and Benefited
- Benefited, Not Impacted
- Not Impacted, Not Benefited
- Not Noise Sensitive
- Right of Way Take
- Alternative 32
- Proposed Right of Way
- Proposed Noise Barrier
- Parcels
- County

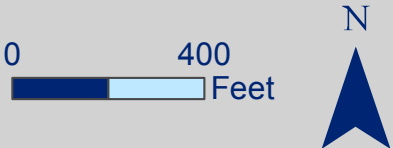

This map is for reference only.  
Sources: CGIA, NCDOT, NCDENR,  
Craven County, NCDOT, NCEM, Lenoir County,  
Pitt County, Kinston Planning Department,  
NCOneMap, NCWRC, NCSHPO, EPA, USFWS,  
USDA, NRCS, DWQ, ESRI and AECOM.

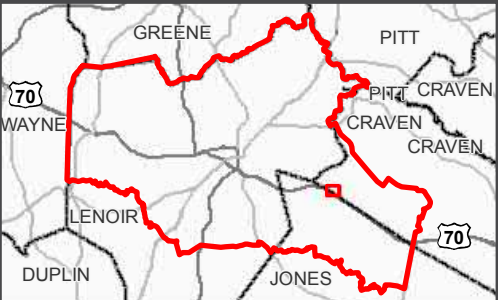

**NSA  
70-52**

**CRAVEN COUNTY  
JONES COUNTY**



**Kinston Bypass  
STIP Project No. R-2553**

**Figure 3  
Noise Receivers and  
Detailed Study Alternatives**

May 2018

**Alt 32: Sheet 23 of 45**

**Legend**

- Noise Measurement Locations
- Impacted, Not Benefited
- Impacted and Benefited
- Benefited, Not Impacted
- Not Impacted, Not Benefited
- Not Noise Sensitive
- ✕ Right of Way Take
- Alternative 32
- Proposed Right of Way
- Proposed Noise Barrier
- Parcels
- ▭ County



This map is for reference only.  
Sources: CGIA, NCDOT, NCDENR,  
Craven County, NCDCM, NCEM, Lenoir County,  
Pitt County, Kinston Planning Department,  
NCOneMap, NCWRC, NCSHPO, EPA, USFWS,  
USDA, NRCS, DWQ, ESRI and AECOM.

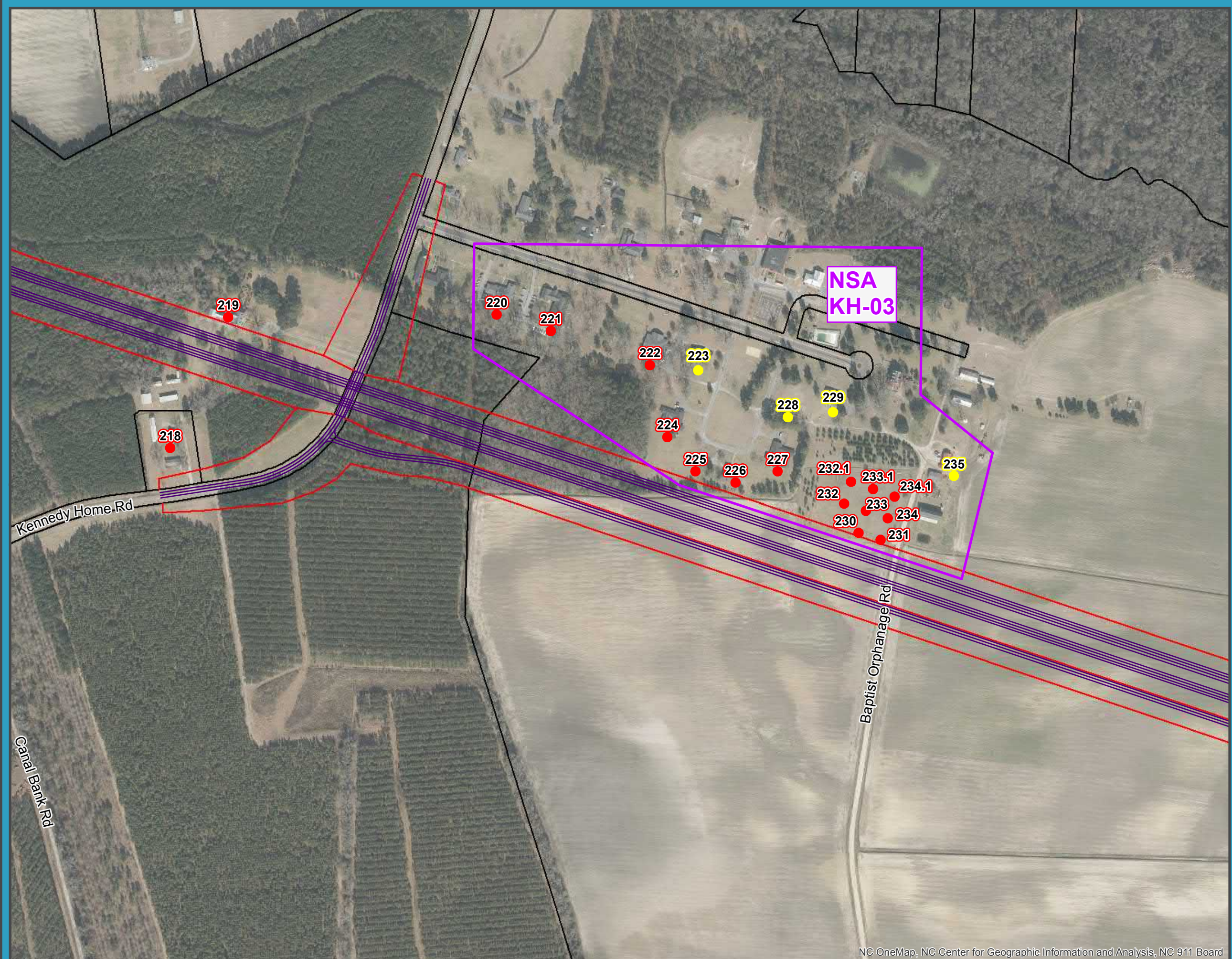
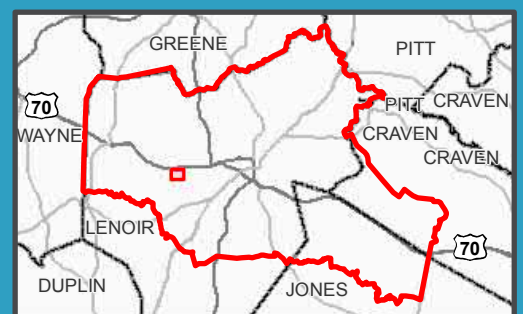



**Kinston Bypass  
STIP Project No. R-2553**

**Figure 3  
Noise Receivers and  
Detailed Study Alternatives**

May 2018

**Alt 32: Sheet 25 of 45**

**Legend**

- Noise Measurement Locations
- Impacted, Not Benefited
- Impacted and Benefited
- Benefited, Not Impacted
- Not Impacted, Not Benefited
- Not Noise Sensitive
- Right of Way Take
- Alternative 32
- Proposed Right of Way
- Proposed Noise Barrier
- Parcels
- County

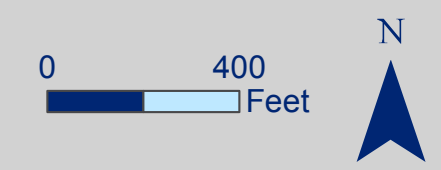

This map is for reference only.  
Sources: CGIA, NCDOT, NCDENR,  
Craven County, NCDCM, NCEM, Lenoir County,  
Pitt County, Kinston Planning Department,  
NCOneMap, NCWRC, NCSHPO, EPA, USFWS,  
USDA, NRCS, DWQ, ESRI and AECOM.

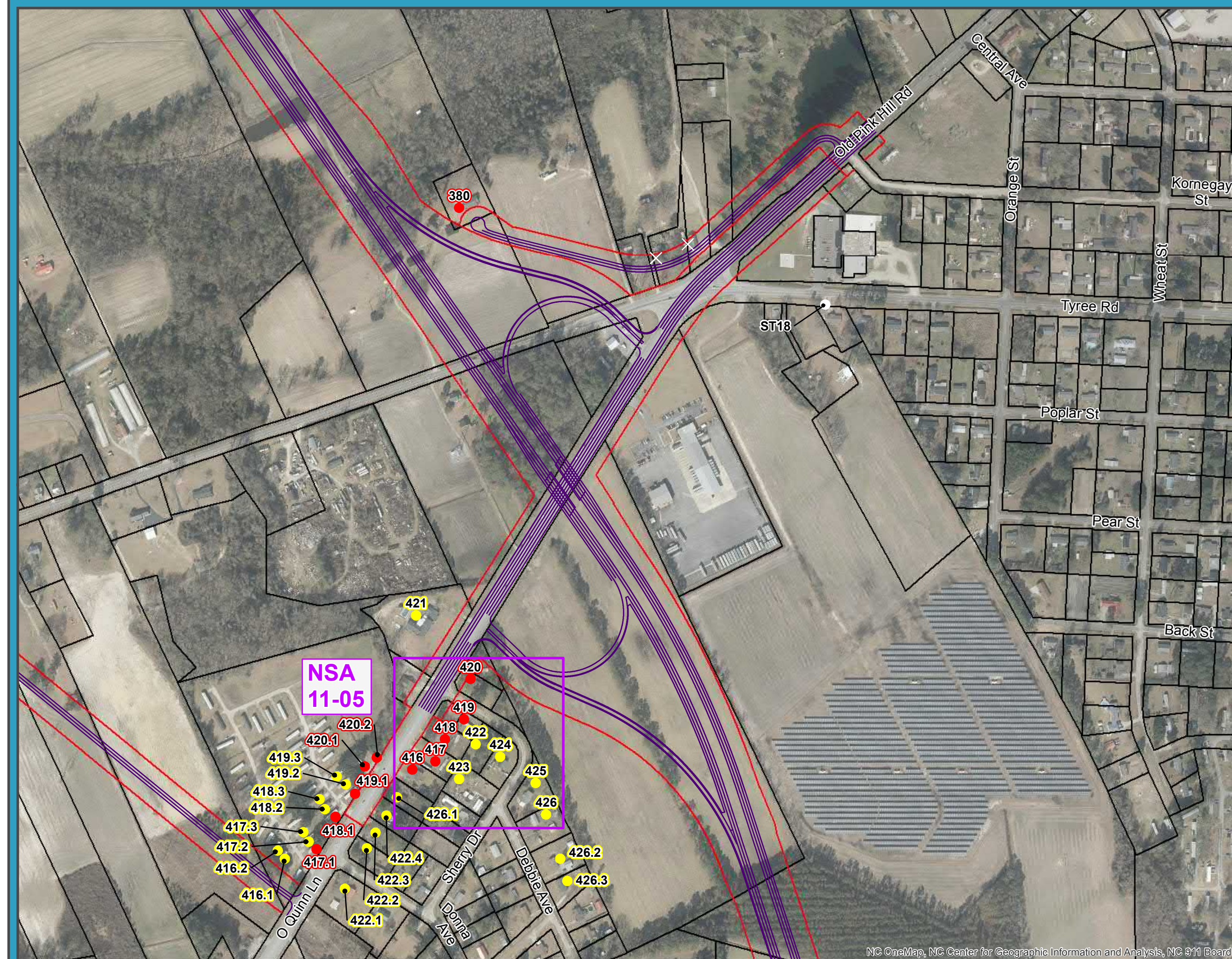
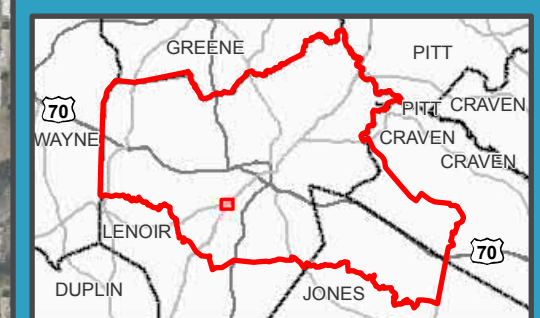



**Kinston Bypass  
STIP Project No. R-2553**

**Figure 3  
Noise Receivers and  
Detailed Study Alternatives**

May 2018

**Alt 32: Sheet 26 of 45**

**Legend**

- Noise Measurement Locations
- Impacted, Not Benefited
- Impacted and Benefited
- Benefited, Not Impacted
- Not Impacted, Not Benefited
- Not Noise Sensitive
- Right of Way Take
- Alternative 32
- Proposed Right of Way
- Proposed Noise Barrier
- Parcels
- County



This map is for reference only.  
Sources: CGIA, NCDOT, NCDENR,  
Craven County, NCDOT, NCEM, Lenoir County,  
Pitt County, Kinston Planning Department,  
NCOneMap, NCWRC, NCSHPO, EPA, USFWS,  
USDA, NRCS, DWQ, ESRI and AECOM.

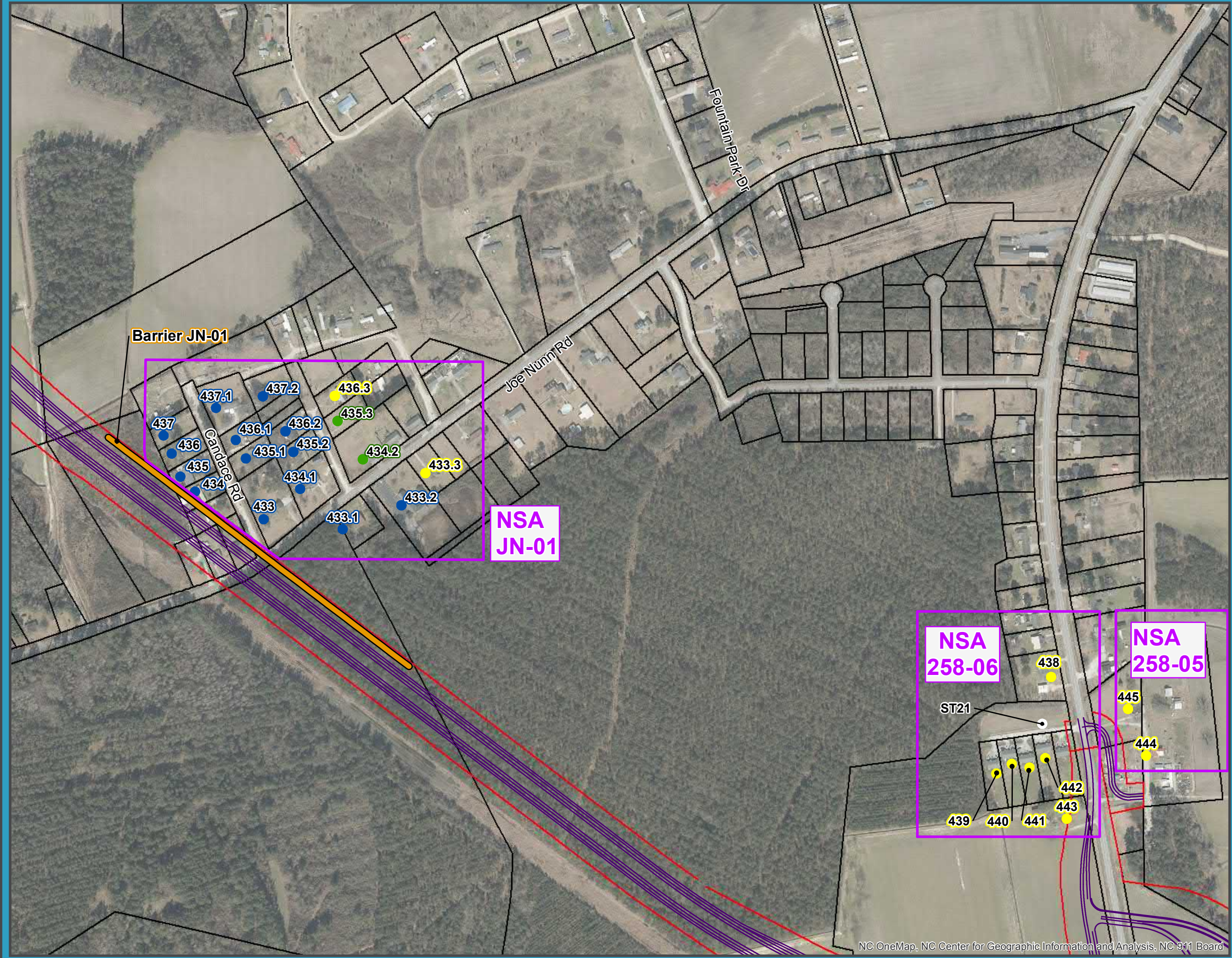
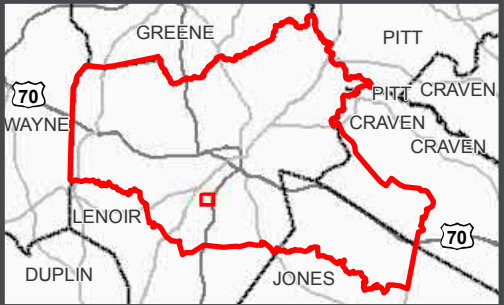



**Kinston Bypass  
STIP Project No. R-2553**

**Figure 3  
Noise Receivers and  
Detailed Study Alternatives**

May 2018

**Alt 32: Sheet 27 of 45**

**Legend**

- Noise Measurement Locations
- Impacted, Not Benefited
- Impacted and Benefited
- Benefited, Not Impacted
- Not Impacted, Not Benefited
- Not Noise Sensitive
- Right of Way Take
- Alternative 32
- Proposed Right of Way
- Proposed Noise Barrier
- Parcels
- County



This map is for reference only.  
Sources: CGIA, NCDOT, NCDENR,  
Craven County, NCDCM, NCEM, Lenoir County,  
Pitt County, Kinston Planning Department,  
NCOneMap, NCWRC, NCSHPO, EPA, USFWS,  
USDA, NRCS, DWQ, ESRI and AECOM.

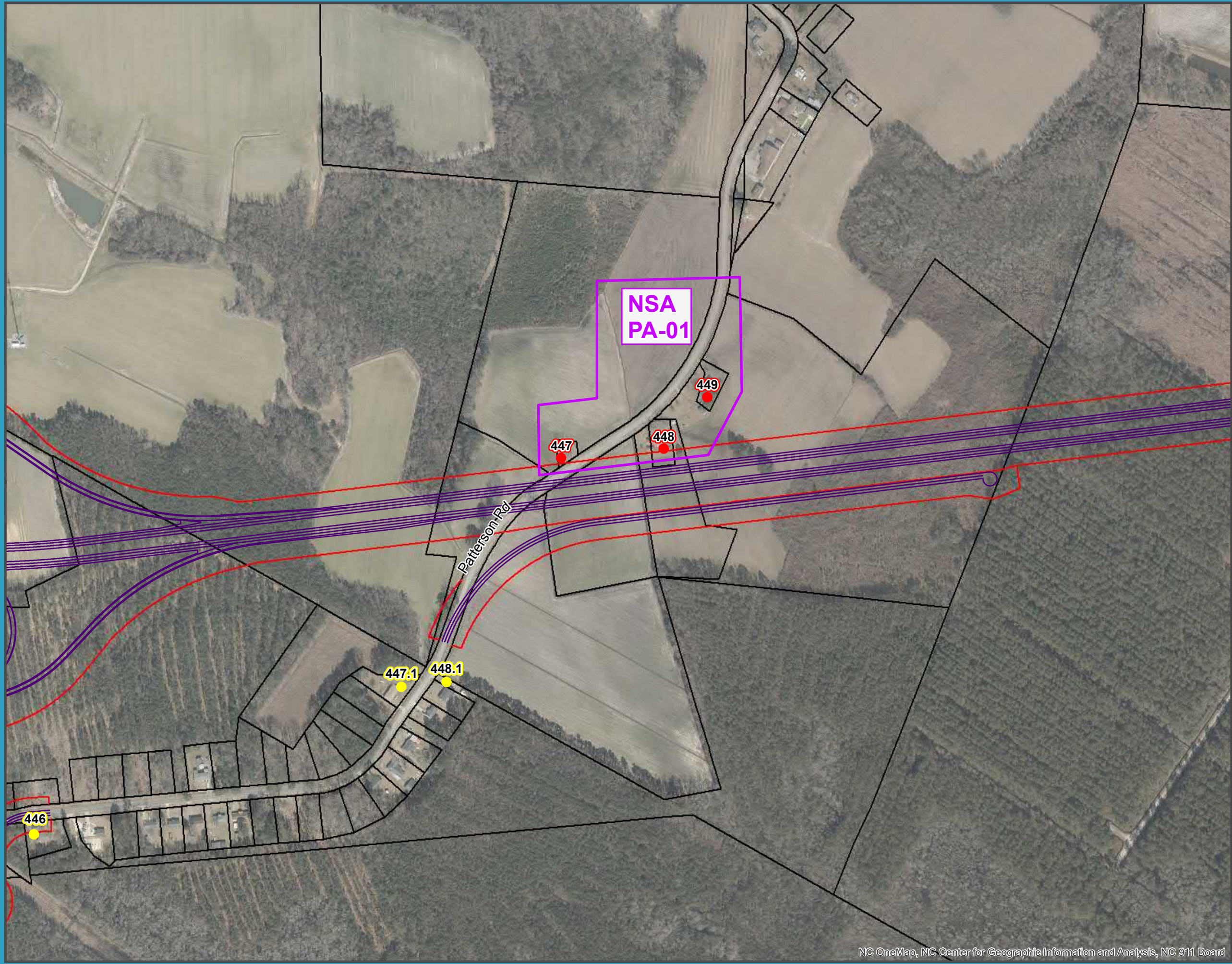
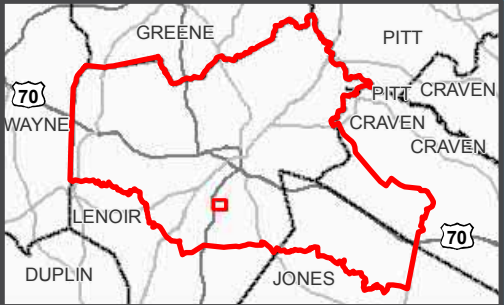



# Kinston Bypass STIP Project No. R-2553

Figure 3  
Noise Receivers and  
Detailed Study Alternatives

May 2018

Alt 32: Sheet 28 of 45

## Legend

- Noise Measurement Locations
- Impacted, Not Benefited
- Impacted and Benefited
- Benefited, Not Impacted
- Not Impacted, Not Benefited
- Not Noise Sensitive
- ✕ Right of Way Take
- Alternative 32
- Proposed Right of Way
- Proposed Noise Barrier
- Parcels
- ▭ County



This map is for reference only.  
Sources: CGIA, NCDOT, NCDENR,  
Craven County, NCDOT, NCEM, Lenoir County,  
Pitt County, Kinston Planning Department,  
NCOneMap, NCWRC, NCSHPO, EPA, USFWS,  
USDA, NRCS, DWQ, ESRI and AECOM.

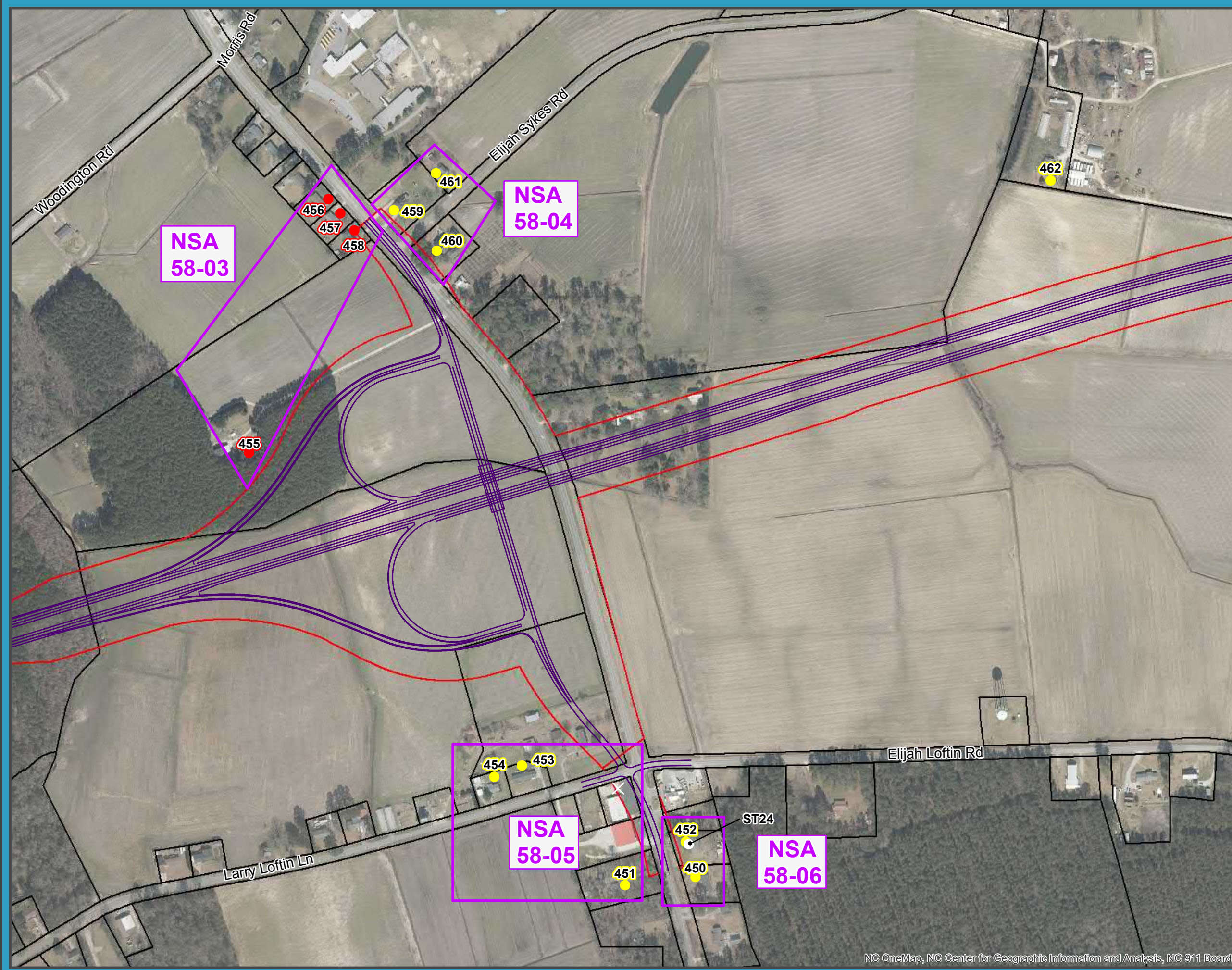
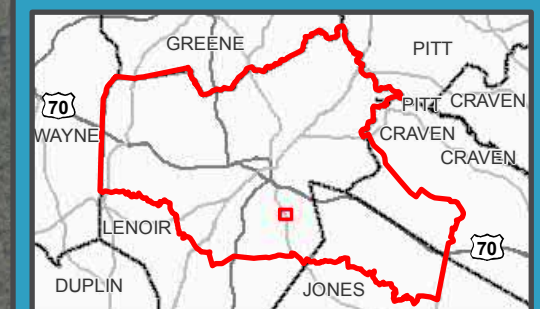



**Kinston Bypass  
STIP Project No. R-2553**

**Figure 3  
Noise Receivers and  
Detailed Study Alternatives**

May 2018

**Alt 32: Sheet 29 of 45**

**Legend**

- Noise Measurement Locations
- Impacted, Not Benefited
- Impacted and Benefited
- Benefited, Not Impacted
- Not Impacted, Not Benefited
- Not Noise Sensitive
- × Right of Way Take
- Alternative 32
- Proposed Right of Way
- Proposed Noise Barrier
- Parcels
- County

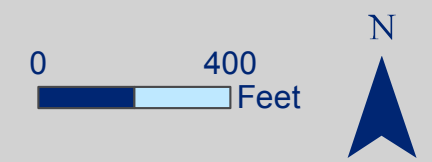

This map is for reference only.  
Sources: CGIA, NCDOT, NCDENR,  
Craven County, NCDOT, NCEM, Lenoir County,  
Pitt County, Kinston Planning Department,  
NCOneMap, NCWRC, NCSHPO, EPA, USFWS,  
USDA, NRCS, DWQ, ESRI and AECOM.

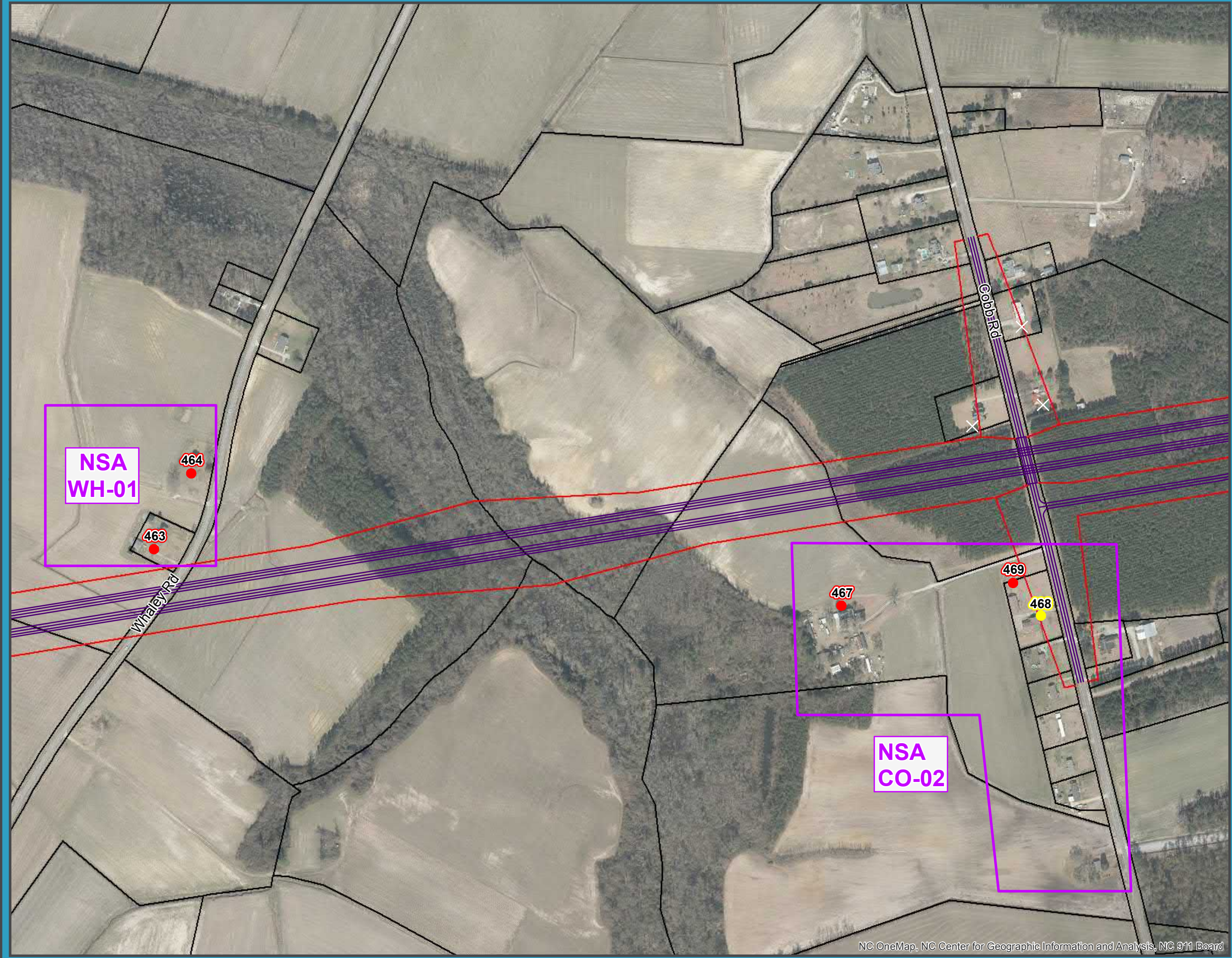
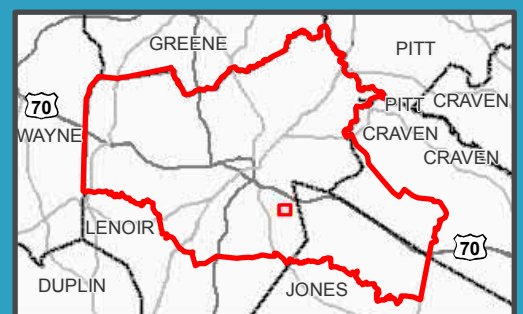



**Kinston Bypass  
STIP Project No. R-2553**

**Figure 3  
Noise Receivers and  
Detailed Study Alternatives**

May 2018

**Alt 32: Sheet 30 of 45**

**Legend**

- Noise Measurement Locations
- Impacted, Not Benefited
- Impacted and Benefited
- Benefited, Not Impacted
- Not Impacted, Not Benefited
- Not Noise Sensitive
- ✕ Right of Way Take
- Alternative 32
- Proposed Right of Way
- Proposed Noise Barrier
- Parcels
- ▭ County

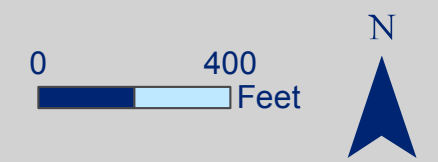

This map is for reference only.  
Sources: CGIA, NCDOT, NCDENR,  
Craven County, NCDCM, NCEM, Lenoir County,  
Pitt County, Kinston Planning Department,  
NCOneMap, NCWRC, NCSHPO, EPA, USFWS,  
USDA, NRCS, DWQ, ESRI and AECOM.

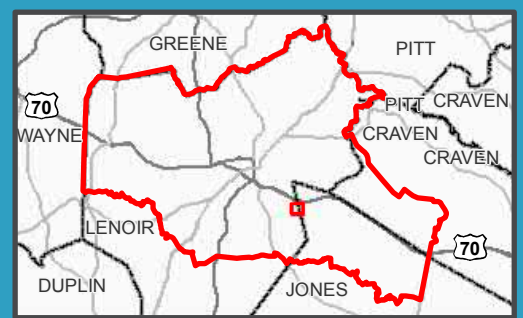



**Kinston Bypass  
STIP Project No. R-2553**

**Figure 3  
Noise Receivers and  
Detailed Study Alternatives**

May 2018

**Alt 35: Sheet 1 of 45**

**Legend**

- Noise Measurement Locations
- Impacted, Not Benefited
- Impacted and Benefited
- Benefited, Not Impacted
- Not Impacted, Not Benefited
- Not Noise Sensitive
- ✕ Right of Way Take
- Alternative 35
- Proposed Right of Way
- Proposed Noise Barrier
- Parcels
- ▭ County

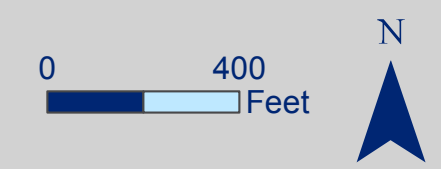

This map is for reference only.  
Sources: CGIA, NCDOT, NCDENR,  
Craven County, NCDOT, NCEM, Lenoir County,  
Pitt County, Kinston Planning Department,  
NOneMap, NCWRC, NCSHPO, EPA, USFWS,  
USDA, NRCS, DWQ, ESRI and AECOM.

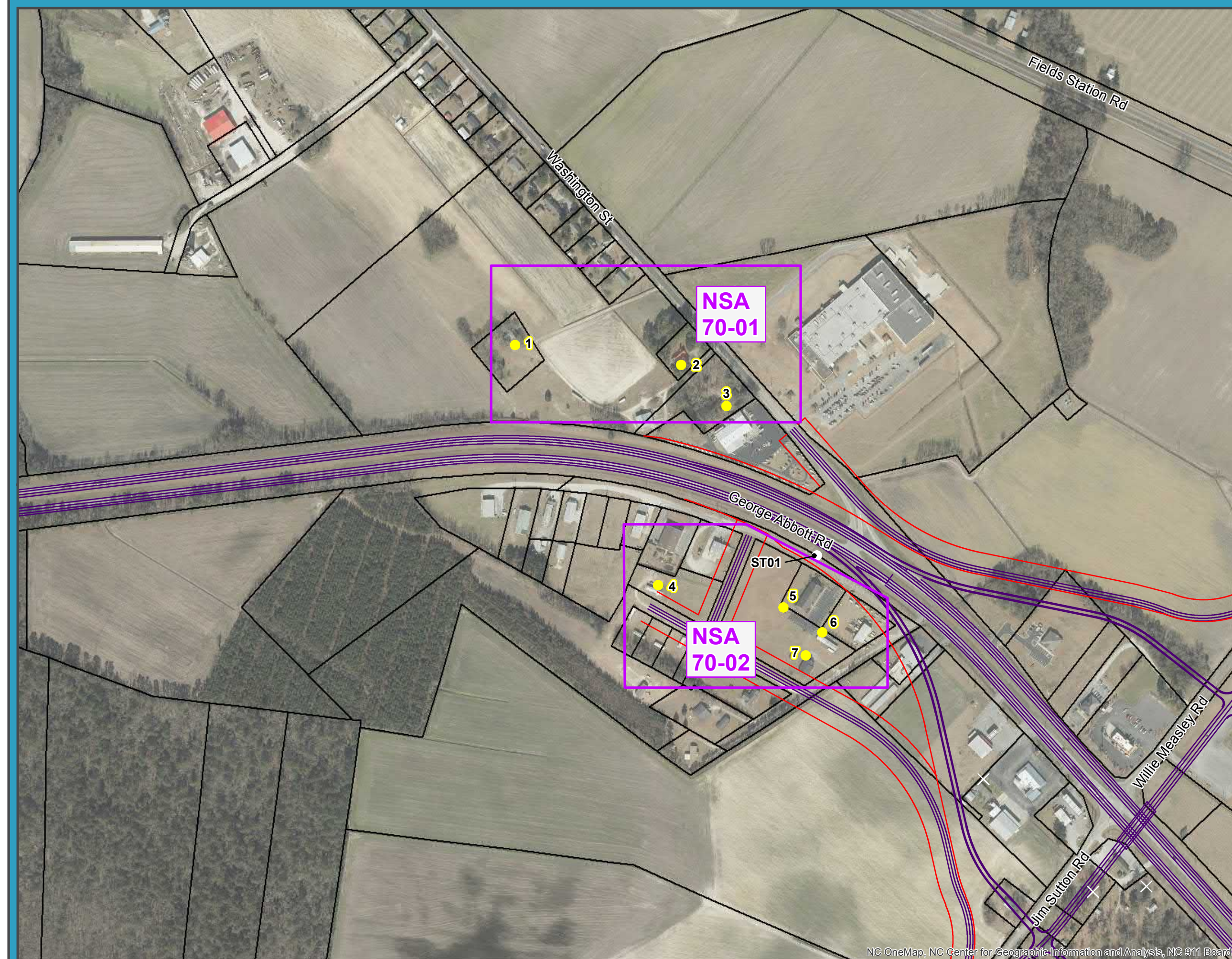
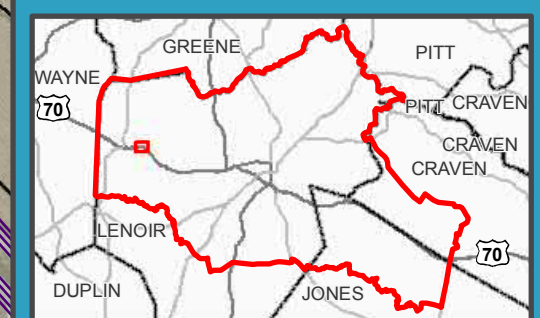



**Kinston Bypass  
STIP Project No. R-2553**

**Figure 3  
Noise Receivers and  
Detailed Study Alternatives**

May 2018

**Alt 35: Sheet 2 of 45**

**Legend**

- Noise Measurement Locations
- Impacted, Not Benefited
- Impacted and Benefited
- Benefited, Not Impacted
- Not Impacted, Not Benefited
- Not Noise Sensitive
- ✕ Right of Way Take
- Alternative 35
- Proposed Right of Way
- Proposed Noise Barrier
- Parcels
- ▭ County

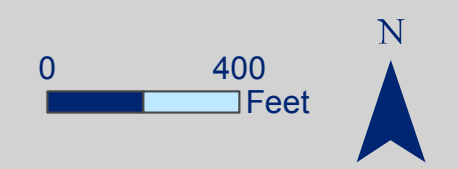

This map is for reference only.  
Sources: CGIA, NCDOT, NCDENR,  
Craven County, NCDOT, NCEM, Lenoir County,  
Pitt County, Kinston Planning Department,  
NCOneMap, NCWRC, NCSHPO, EPA, USFWS,  
USDA, NRCS, DWQ, ESRI and AECOM.

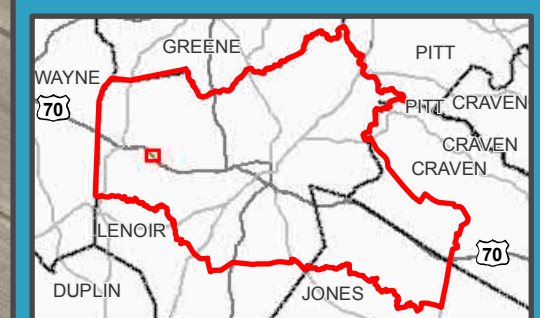

**NSA  
70-03**

**NSA  
70-04**

**NSA  
70-05**

LT03

Ray Lynn Dr

Norbert Hill Rd



**Kinston Bypass  
STIP Project No. R-2553**

**Figure 3  
Noise Receivers and  
Detailed Study Alternatives**

May 2018

**Alt 35: Sheet 3 of 45**

**Legend**

- Noise Measurement Locations
- Impacted, Not Benefited
- Impacted and Benefited
- Benefited, Not Impacted
- Not Impacted, Not Benefited
- Not Noise Sensitive
- ✕ Right of Way Take
- Alternative 35
- Proposed Right of Way
- Proposed Noise Barrier
- Parcels
- ▭ County



This map is for reference only.  
Sources: CGIA, NCDOT, NCDENR,  
Craven County, NCDOT, NCEM, Lenoir County,  
Pitt County, Kinston Planning Department,  
NCOneMap, NCWRC, NCSHPO, EPA, USFWS,  
USDA, NRCS, DWQ, ESRI and AECOM.

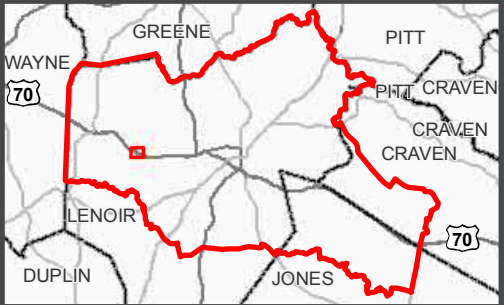



**Kinston Bypass  
STIP Project No. R-2553**

**Figure 3  
Noise Receivers and  
Detailed Study Alternatives**

May 2018

**Alt 35: Sheet 15 of 45**

**Legend**

- Noise Measurement Locations
- Impacted, Not Benefited
- Impacted and Benefited
- Benefited, Not Impacted
- Not Impacted, Not Benefited
- Not Noise Sensitive
- ✕ Right of Way Take
- Alternative 35
- Proposed Right of Way
- Proposed Noise Barrier
- Parcels
- ▭ County

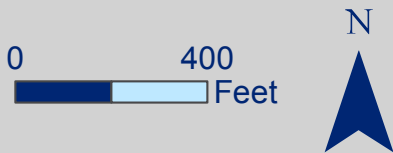

This map is for reference only.  
Sources: CGIA, NCDOT, NCDENR,  
Craven County, NCDOT, NCEM, Lenoir County,  
Pitt County, Kinston Planning Department,  
NCOneMap, NCWRC, NCSHPO, EPA, USFWS,  
USDA, NRCS, DWQ, ESRI and AECOM.

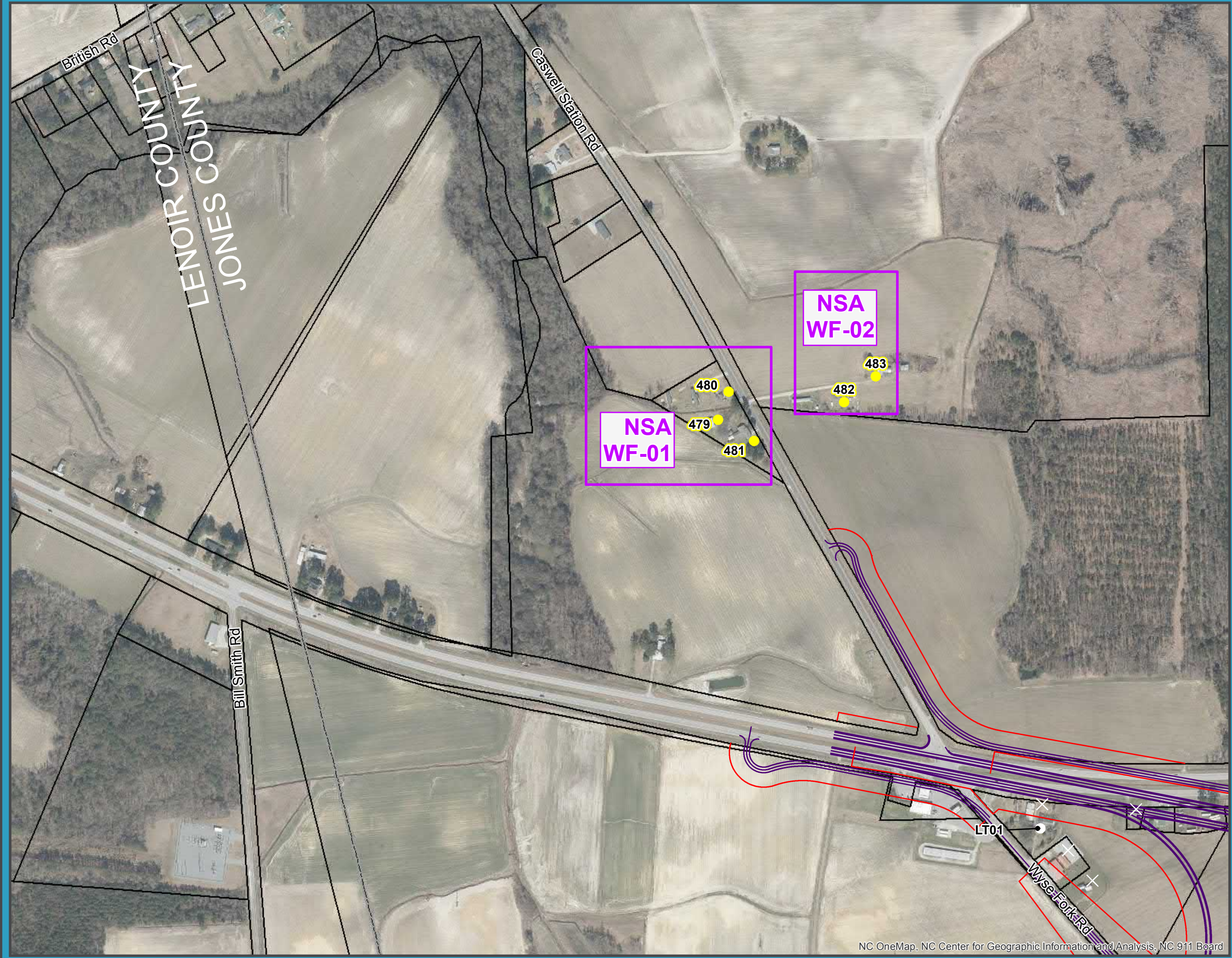
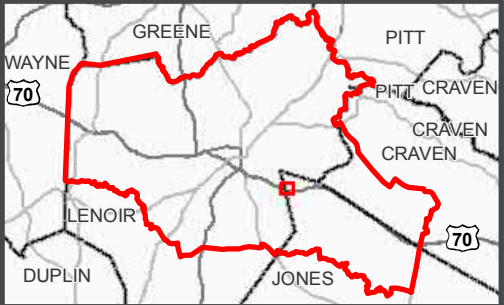



**Kinston Bypass  
STIP Project No. R-2553**

**Figure 3  
Noise Receivers and  
Detailed Study Alternatives**

May 2018

**Alt 35: Sheet 16 of 45**

**Legend**

- Noise Measurement Locations
- Impacted, Not Benefited
- Impacted and Benefited
- Benefited, Not Impacted
- Not Impacted, Not Benefited
- Not Noise Sensitive
- × Right of Way Take
- Alternative 35
- Proposed Right of Way
- Proposed Noise Barrier
- Parcels
- ▭ County



This map is for reference only.  
Sources: CGIA, NCDOT, NCDENR,  
Craven County, NCDOT, NCEM, Lenoir County,  
Pitt County, Kinston Planning Department,  
NCOneMap, NCWRC, NCSHPO, EPA, USFWS,  
USDA, NRCS, DWQ, ESRI and AECOM.

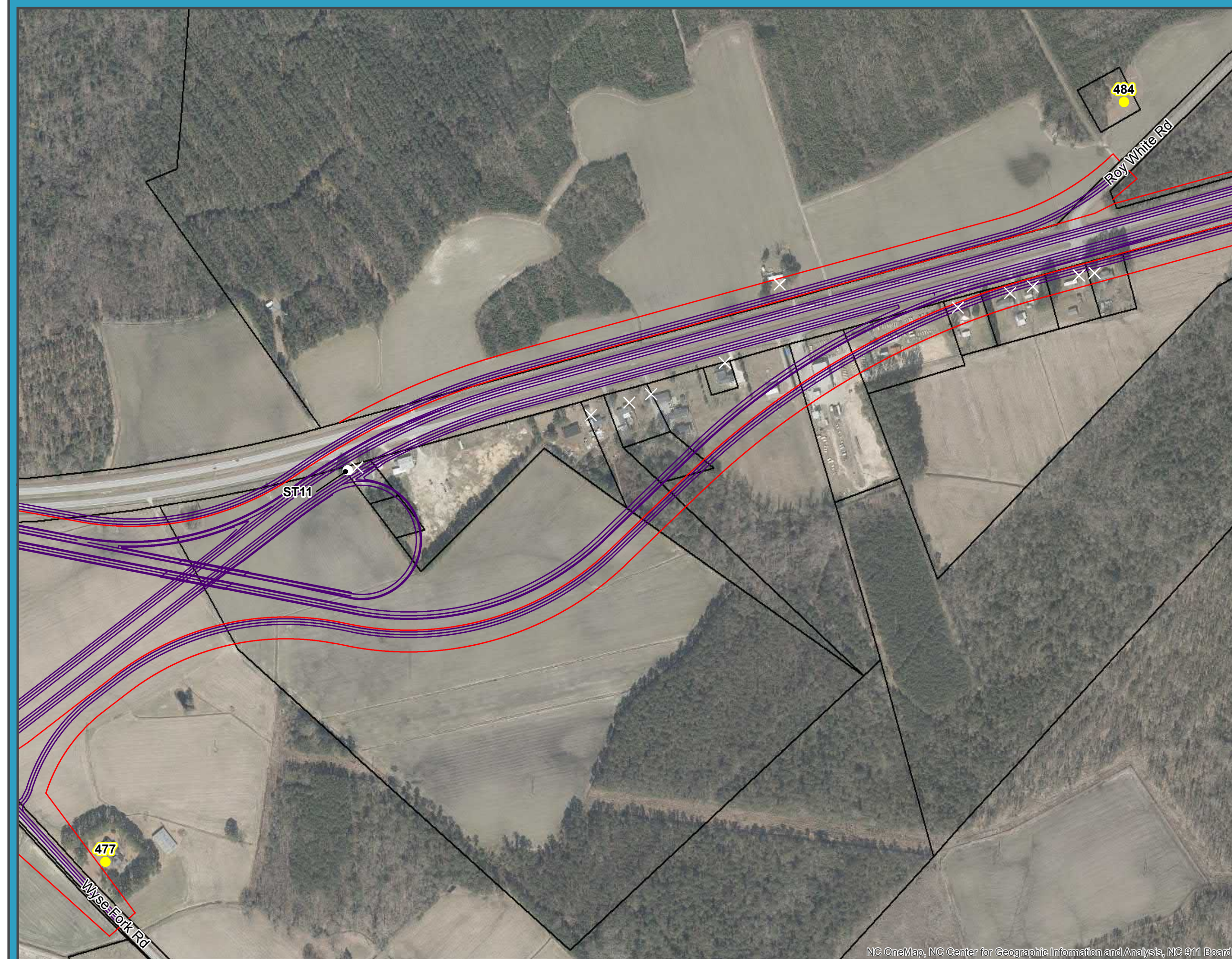
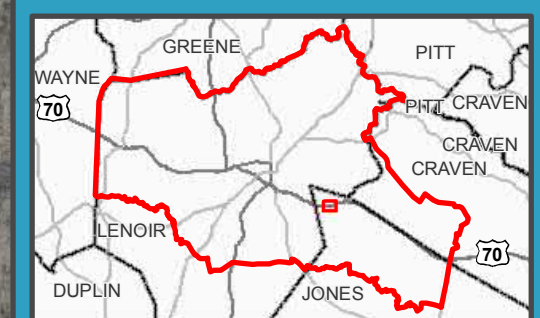



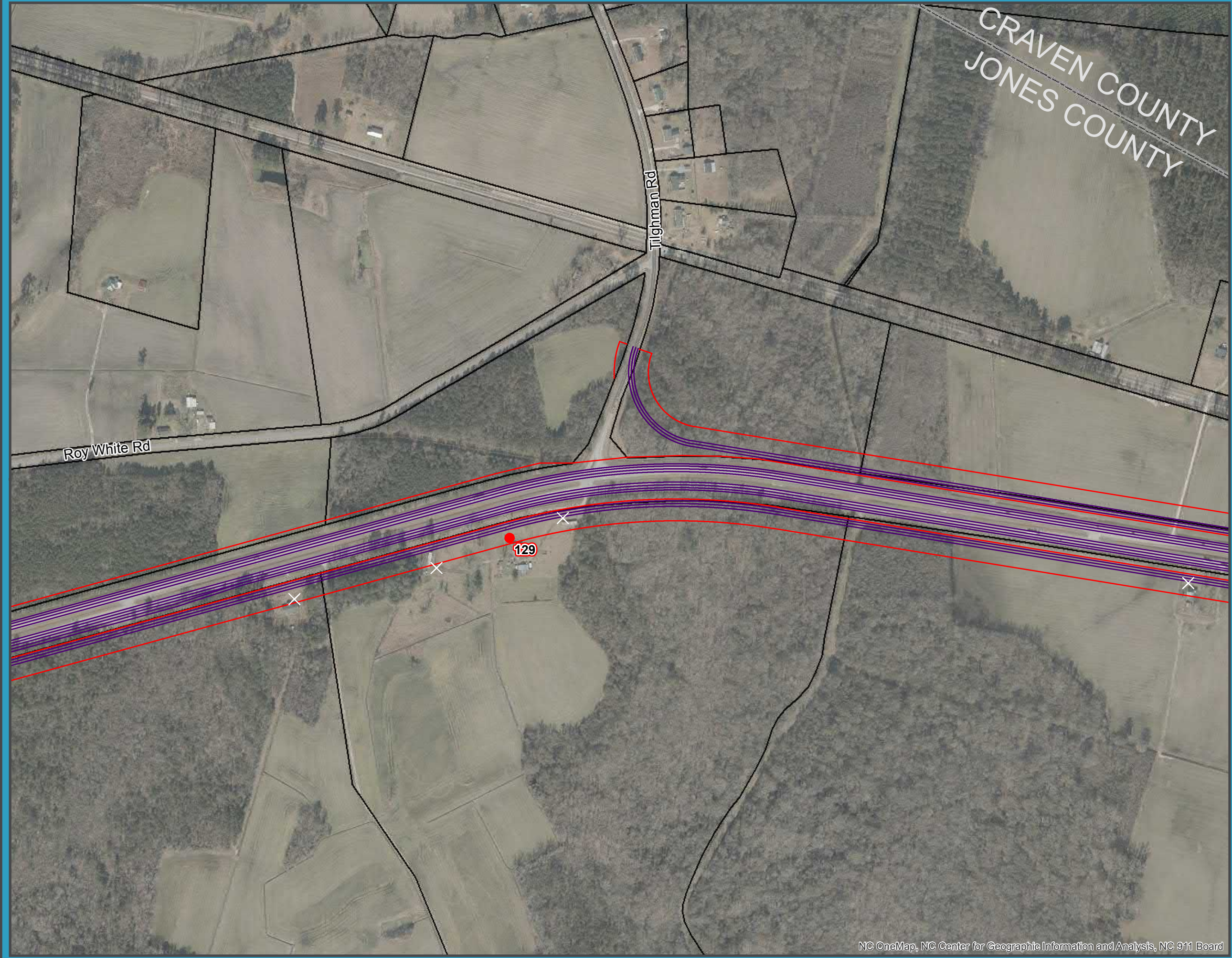

**Alt 35: Sheet 17 of 45**

**Legend**

- Noise Measurement Locations
- Impacted, Not Benefited
- Impacted and Benefited
- Benefited, Not Impacted
- Not Impacted, Not Benefited
- Not Noise Sensitive
- Right of Way Take
- Alternative 35
- Proposed Right of Way
- Proposed Noise Barrier
- Parcels
- County

0 400 Feet

N



This map is for reference only.  
Sources: CGIA, NCDOT, NCDENR,  
Craven County, NCDOT, NCEM, Lenoir County,  
Pitt County, Kinston Planning Department,  
NCOneMap, NCWRC, NCSHPO, EPA, USFWS,  
USDA, NRCS, DWQ, ESRI and AECOM.

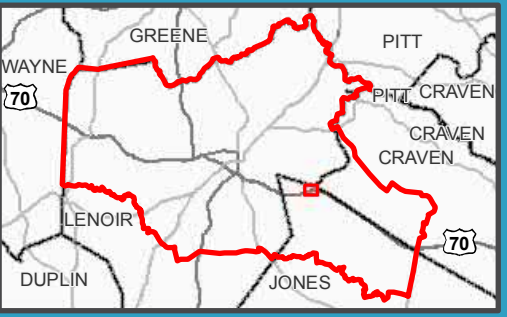



**Kinston Bypass  
STIP Project No. R-2553**

**Figure 3  
Noise Receivers and  
Detailed Study Alternatives**

May 2018

**Alt 35: Sheet 18 of 45**

**Legend**

- Noise Measurement Locations
- Impacted, Not Benefited
- Impacted and Benefited
- Benefited, Not Impacted
- Not Impacted, Not Benefited
- Not Noise Sensitive
- ✕ Right of Way Take
- Alternative 35
- Proposed Right of Way
- Proposed Noise Barrier
- Parcels
- ▭ County



This map is for reference only.  
Sources: CGIA, NCDOT, NCDENR,  
Craven County, NCDOT, NCEM, Lenoir County,  
Pitt County, Kinston Planning Department,  
NCOneMap, NCWRC, NCSHPO, EPA, USFWS,  
USDA, NRCS, DWQ, ESRI and AECOM.

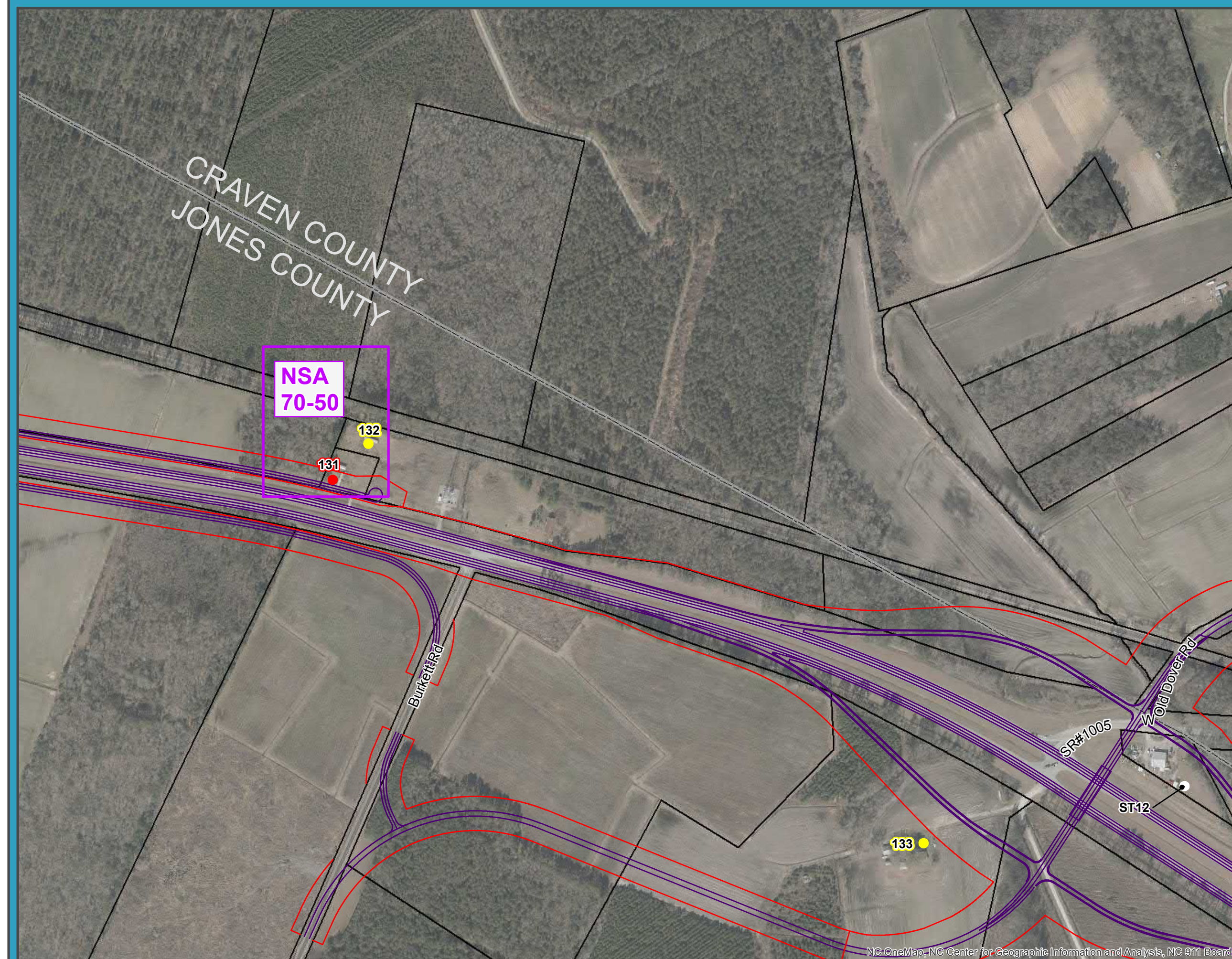



**Kinston Bypass  
STIP Project No. R-2553**

**Figure 3  
Noise Receivers and  
Detailed Study Alternatives**

May 2018

**Alt 35: Sheet 19 of 45**

**Legend**

- Noise Measurement Locations
- Impacted, Not Benefited
- Impacted and Benefited
- Benefited, Not Impacted
- Not Impacted, Not Benefited
- Not Noise Sensitive
- ✕ Right of Way Take
- Alternative 35
- Proposed Right of Way
- Proposed Noise Barrier
- Parcels
- ▭ County

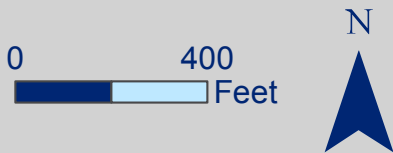

This map is for reference only.  
Sources: CGIA, NCDOT, NCDENR,  
Craven County, NCDOT, NCEM, Lenoir County,  
Pitt County, Kinston Planning Department,  
NCOneMap, NCWRC, NCSHPO, EPA, USFWS,  
USDA, NRCS, DWQ, ESRI and AECOM.

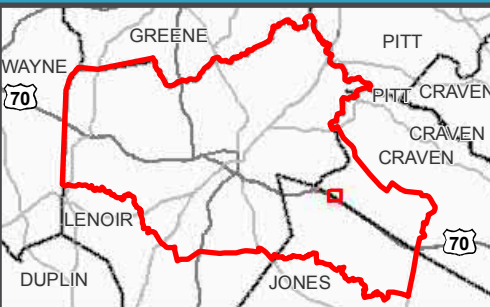

**NSA  
70-52**

**CRAVEN COUNTY  
JONES COUNTY**



**Kinston Bypass  
STIP Project No. R-2553**

**Figure 3  
Noise Receivers and  
Detailed Study Alternatives**

May 2018

**Alt 35: Sheet 29 of 45**

**Legend**

- Noise Measurement Locations
- Impacted, Not Benefited
- Impacted and Benefited
- Benefited, Not Impacted
- Not Impacted, Not Benefited
- Not Noise Sensitive
- ✕ Right of Way Take
- Alternative 35
- Proposed Right of Way
- Proposed Noise Barrier
- Parcels
- ▭ County

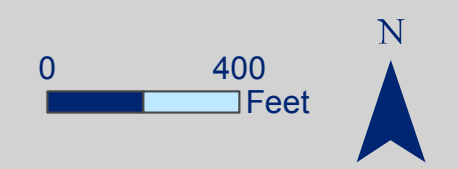

This map is for reference only.  
Sources: CGIA, NCDOT, NCDENR,  
Craven County, NCDOT, NCEM, Lenoir County,  
Pitt County, Kinston Planning Department,  
NCOneMap, NCWRC, NCSHPO, EPA, USFWS,  
USDA, NRCS, DWQ, ESRI and AECOM.

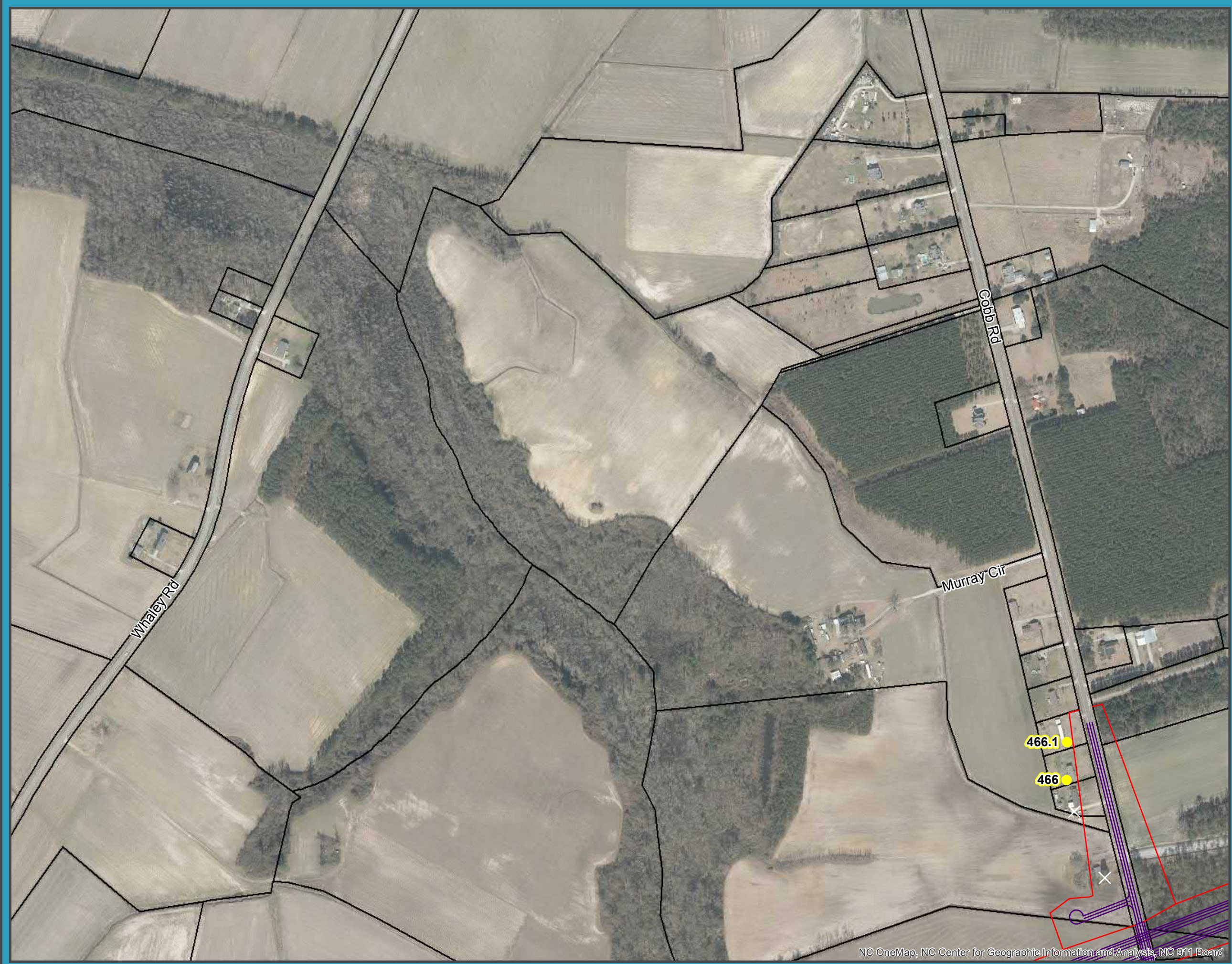
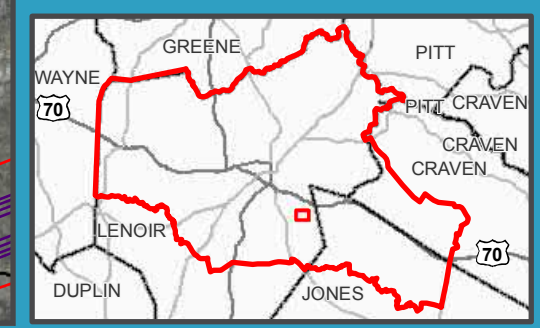



**Kinston Bypass  
STIP Project No. R-2553**

**Figure 3  
Noise Receivers and  
Detailed Study Alternatives**

May 2018

**Alt 35: Sheet 30 of 45**

**Legend**

- Noise Measurement Locations
- Impacted, Not Benefited
- Impacted and Benefited
- Benefited, Not Impacted
- Not Impacted, Not Benefited
- Not Noise Sensitive
- ✕ Right of Way Take
- Alternative 35
- Proposed Right of Way
- Proposed Noise Barrier
- Parcels
- ▭ County



This map is for reference only.  
Sources: CGIA, NCDOT, NCDENR,  
Craven County, NCDOT, NCEM, Lenoir County,  
Pitt County, Kinston Planning Department,  
NCOneMap, NCWRC, NCSHPO, EPA, USFWS,  
USDA, NRCS, DWQ, ESRI and AECOM.

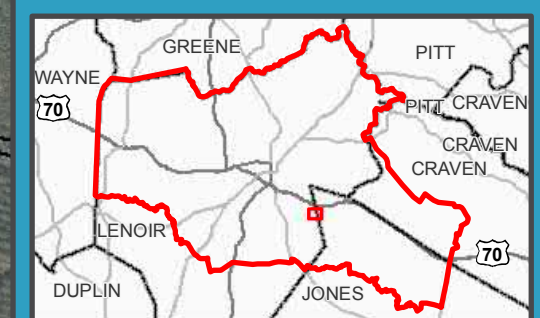



**Kinston Bypass  
STIP Project No. R-2553**

**Figure 3  
Noise Receivers and  
Detailed Study Alternatives**

May 2018

**Alt 35: Sheet 36 of 45**

**Legend**

- Noise Measurement Locations
- Impacted, Not Benefited
- Impacted and Benefited
- Benefited, Not Impacted
- Not Impacted, Not Benefited
- Not Noise Sensitive
- ✕ Right of Way Take
- Alternative 35
- Proposed Right of Way
- Proposed Noise Barrier
- Parcels
- ▭ County



This map is for reference only.  
Sources: CGIA, NCDOT, NCDENR,  
Craven County, NCDOT, NCEM, Lenoir County,  
Pitt County, Kinston Planning Department,  
NCOneMap, NCWRC, NCSHPO, EPA, USFWS,  
USDA, NRCS, DWQ, ESRI and AECOM.

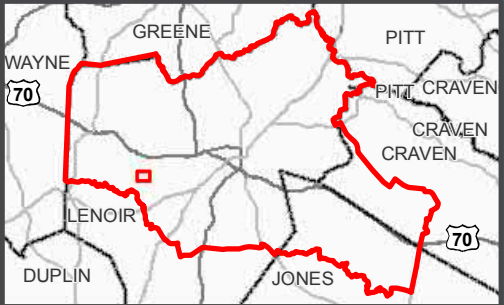



**Kinston Bypass  
STIP Project No. R-2553**

**Figure 3  
Noise Receivers and  
Detailed Study Alternatives**

May 2018

**Alt 35: Sheet 37 of 45**

**Legend**

- Noise Measurement Locations
- Impacted, Not Benefited
- Impacted and Benefited
- Benefited, Not Impacted
- Not Impacted, Not Benefited
- Not Noise Sensitive
- ✕ Right of Way Take
- Alternative 35
- Proposed Right of Way
- Proposed Noise Barrier
- Parcels
- ▭ County



This map is for reference only.  
Sources: CGIA, NCDOT, NCDENR,  
Craven County, NCDCM, NCEM, Lenoir County,  
Pitt County, Kinston Planning Department,  
NCOneMap, NCWRC, NCSHPO, EPA, USFWS,  
USDA, NRCS, DWQ, ESRI and AECOM.

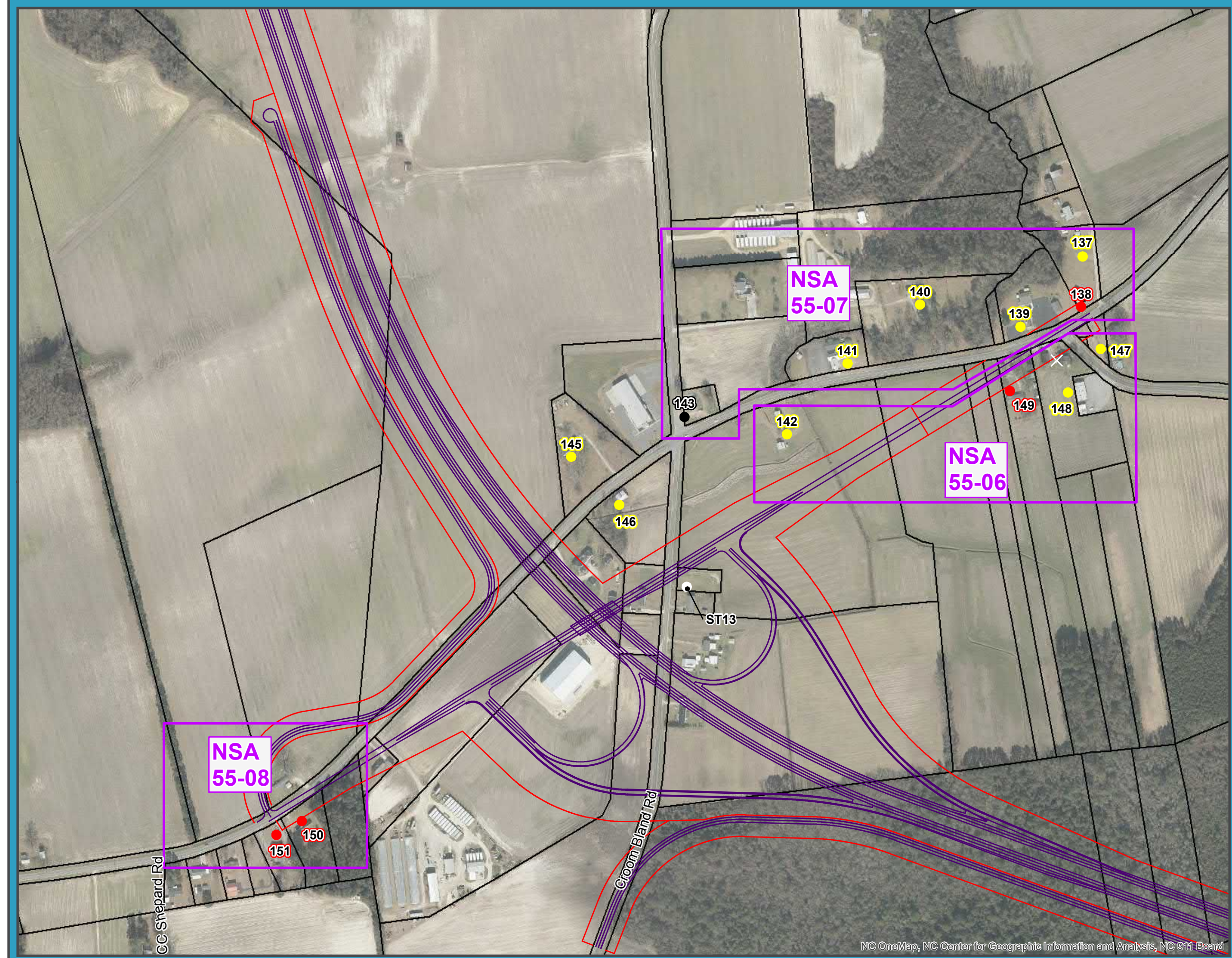
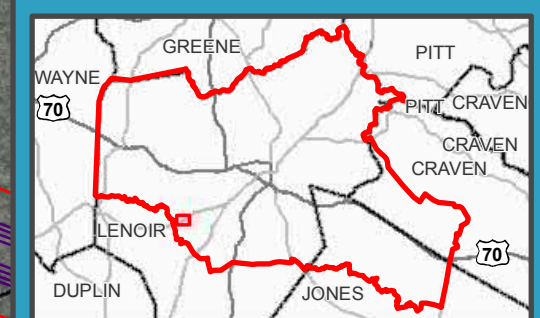



**Kinston Bypass  
STIP Project No. R-2553**

**Figure 3  
Noise Receivers and  
Detailed Study Alternatives**

May 2018

**Alt 35: Sheet 38 of 45**

**Legend**

- Noise Measurement Locations
- Impacted, Not Benefited
- Impacted and Benefited
- Benefited, Not Impacted
- Not Impacted, Not Benefited
- Not Noise Sensitive
- ✕ Right of Way Take
- Alternative 35
- Proposed Right of Way
- Proposed Noise Barrier
- Parcels
- ▭ County

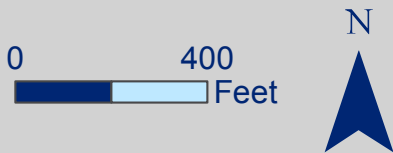

This map is for reference only.  
Sources: CGIA, NCDOT, NCDENR,  
Craven County, NCDCM, NCEM, Lenoir County,  
Pitt County, Kinston Planning Department,  
NCOneMap, NCWRC, NCSHPO, EPA, USFWS,  
USDA, NRCS, DWQ, ESRI and AECOM.

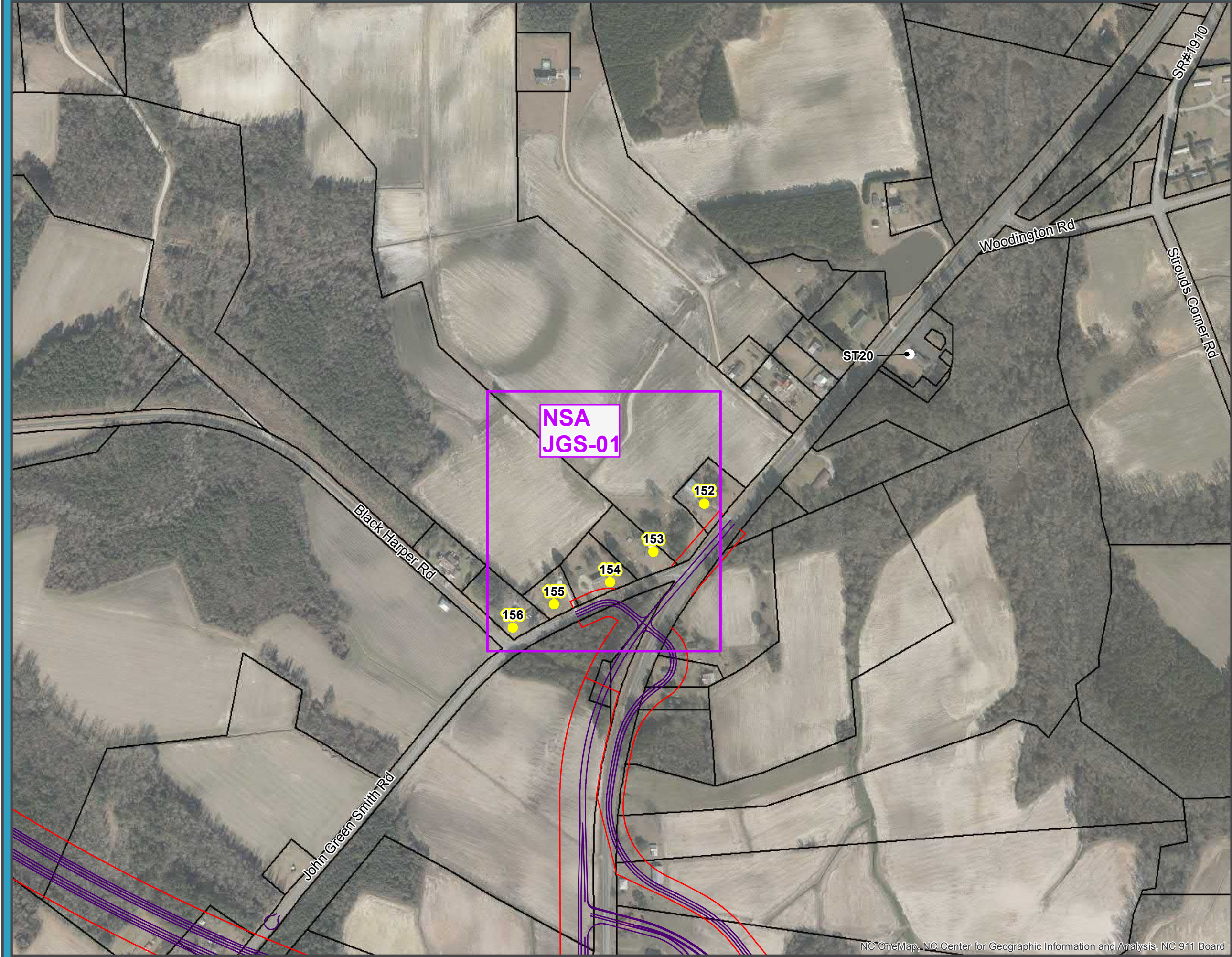
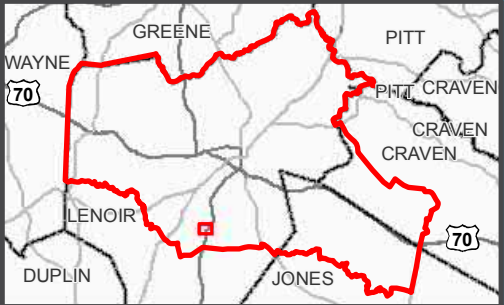



**Kinston Bypass  
STIP Project No. R-2553**

**Figure 3  
Noise Receivers and  
Detailed Study Alternatives**

May 2018

**Alt 35: Sheet 39 of 45**

**Legend**

- Noise Measurement Locations
- Impacted, Not Benefited
- Impacted and Benefited
- Benefited, Not Impacted
- Not Impacted, Not Benefited
- Not Noise Sensitive
- ✕ Right of Way Take
- Alternative 35
- Proposed Right of Way
- Proposed Noise Barrier
- Parcels
- ▭ County



This map is for reference only.  
Sources: CGIA, NCDOT, NCDENR,  
Craven County, NCDOT, NCEM, Lenoir County,  
Pitt County, Kinston Planning Department,  
NCOneMap, NCWRC, NCSHPO, EPA, USFWS,  
USDA, NRCS, DWQ, ESRI and AECOM.

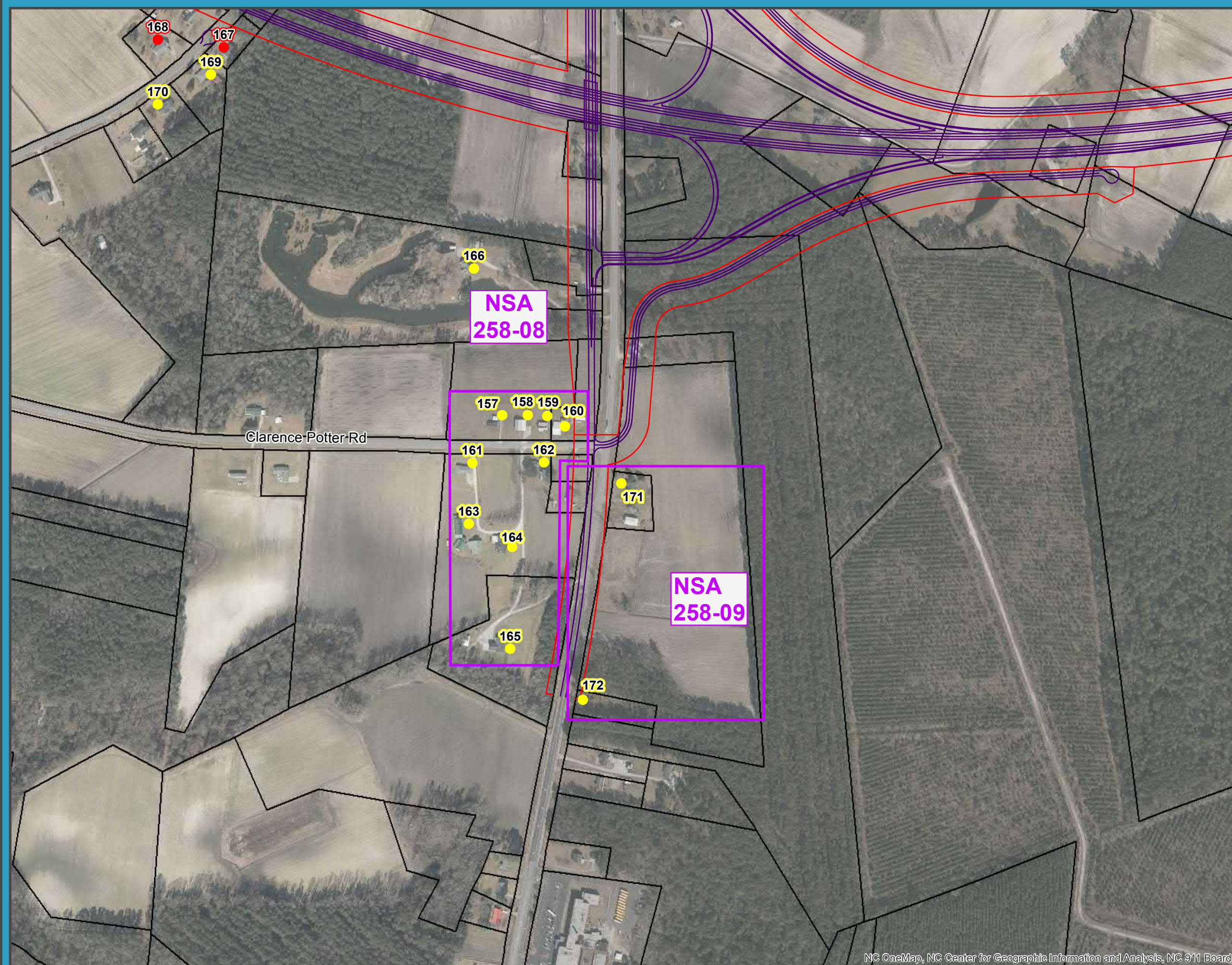



**Kinston Bypass  
STIP Project No. R-2553**

**Figure 3  
Noise Receivers and  
Detailed Study Alternatives**

May 2018

**Alt 35: Sheet 40 of 45**

**Legend**

- Noise Measurement Locations
- Impacted, Not Benefited
- Impacted and Benefited
- Benefited, Not Impacted
- Not Impacted, Not Benefited
- Not Noise Sensitive
- ✕ Right of Way Take
- Alternative 35
- Proposed Right of Way
- Proposed Noise Barrier
- Parcels
- ▭ County

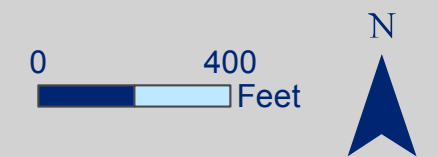

This map is for reference only.  
Sources: CGIA, NCDOT, NCDENR,  
Craven County, NCDOT, NCEM, Lenoir County,  
Pitt County, Kinston Planning Department,  
NCOneMap, NCWRC, NCSHPO, EPA, USFWS,  
USDA, NRCS, DWQ, ESRI and AECOM.

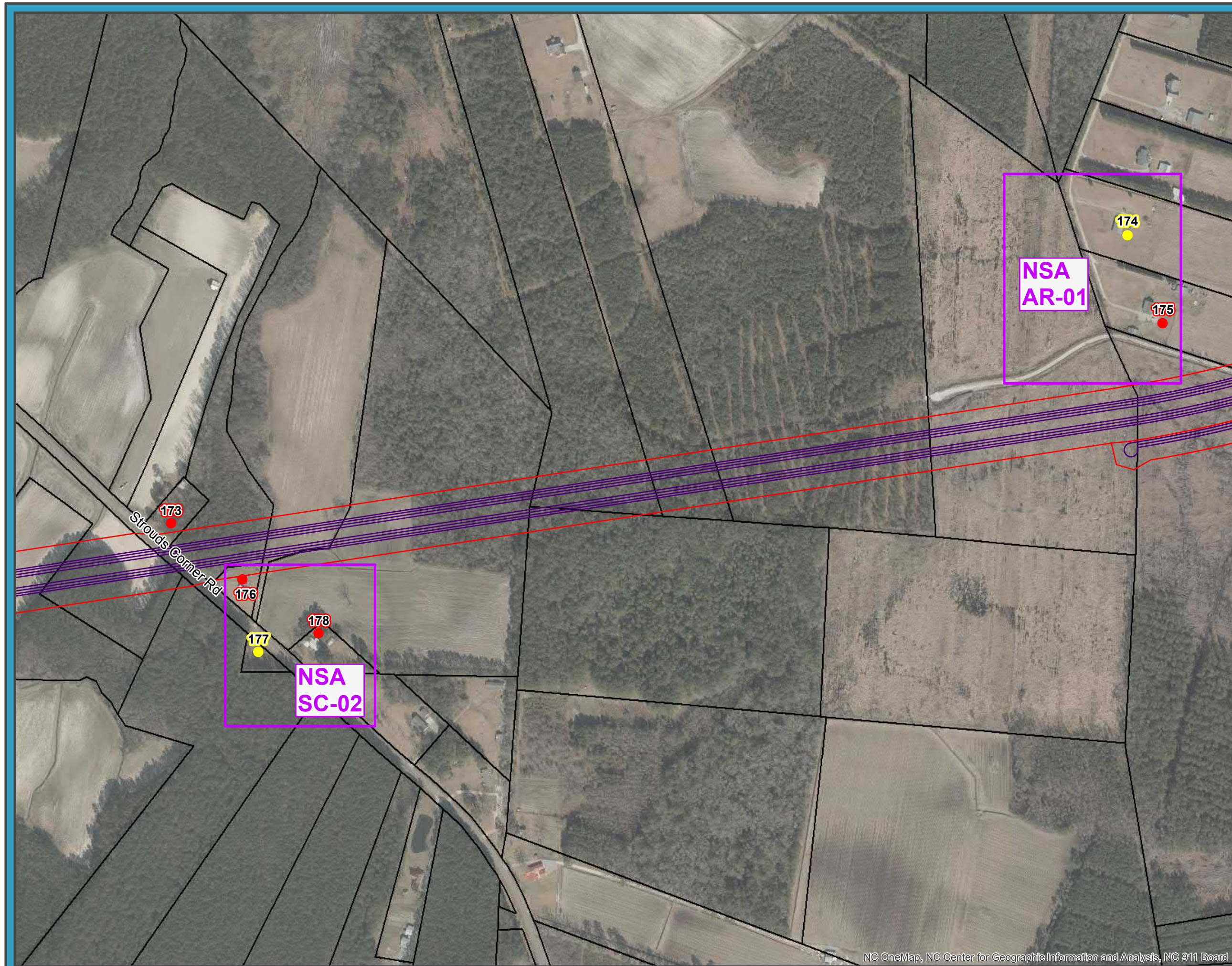



**Kinston Bypass  
STIP Project No. R-2553**

**Figure 3  
Noise Receivers and  
Detailed Study Alternatives**

May 2018

**Alt 35: Sheet 41 of 45**

**Legend**

- Noise Measurement Locations
- Impacted, Not Benefited
- Impacted and Benefited
- Benefited, Not Impacted
- Not Impacted, Not Benefited
- Not Noise Sensitive
- ✕ Right of Way Take
- Alternative 35
- Proposed Right of Way
- Proposed Noise Barrier
- Parcels
- ▭ County



This map is for reference only.  
Sources: CGIA, NCDOT, NCDENR,  
Craven County, NCDOT, NCEM, Lenoir County,  
Pitt County, Kinston Planning Department,  
NCOneMap, NCWRC, NCSHPO, EPA, USFWS,  
USDA, NRCS, DWQ, ESRI and AECOM.

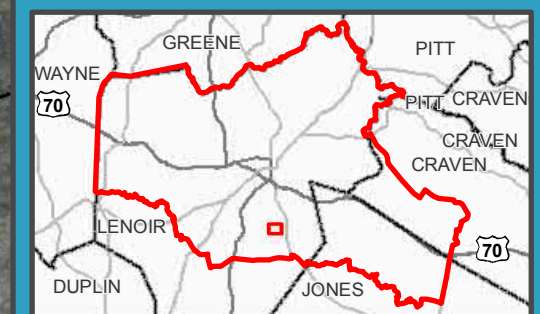

**NSA  
PF-01**

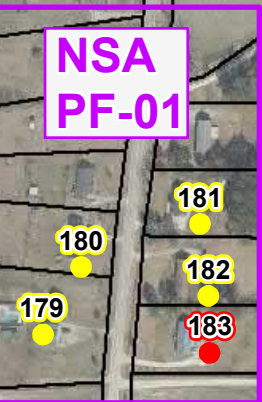

Elijah Lottin Rd

Parker Fork Rd



**Kinston Bypass  
STIP Project No. R-2553**

**Figure 3  
Noise Receivers and  
Detailed Study Alternatives**

May 2018

**Alt 35: Sheet 42 of 45**

**Legend**

- Noise Measurement Locations
- Impacted, Not Benefited
- Impacted and Benefited
- Benefited, Not Impacted
- Not Impacted, Not Benefited
- Not Noise Sensitive
- ✕ Right of Way Take
- Alternative 35
- Proposed Right of Way
- Proposed Noise Barrier
- Parcels
- ▭ County



This map is for reference only.  
Sources: CGIA, NCDOT, NCDENR,  
Craven County, NCDOT, NCEM, Lenoir County,  
Pitt County, Kinston Planning Department,  
NCOneMap, NCWRC, NCSHPO, EPA, USFWS,  
USDA, NRCS, DWQ, ESRI and AECOM.

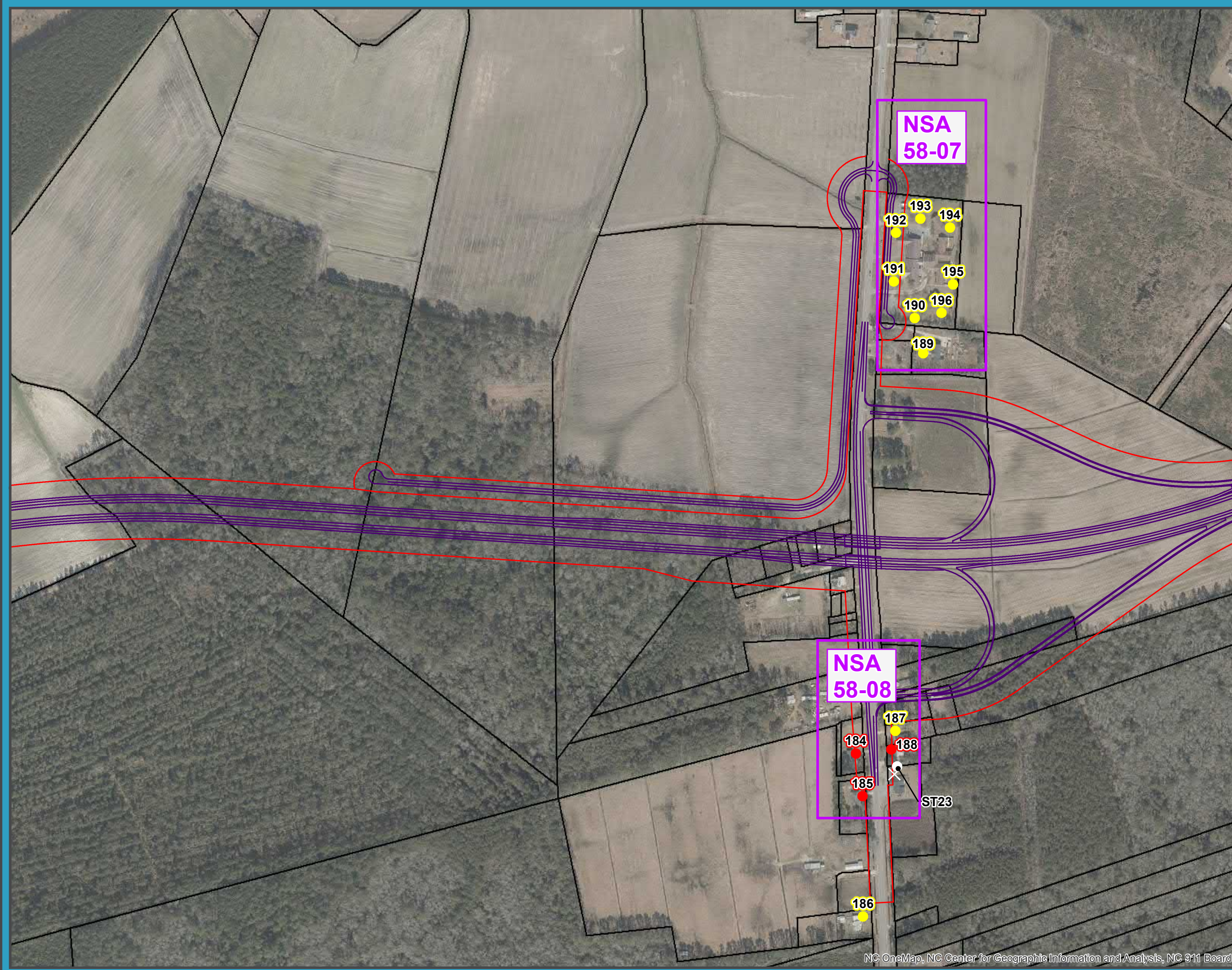
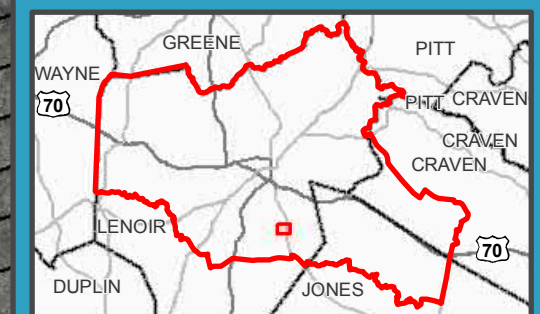



**Kinston Bypass  
STIP Project No. R-2553**

**Figure 3  
Noise Receivers and  
Detailed Study Alternatives**

May 2018

**Alt 35: Sheet 43 of 45**

**Legend**

- Noise Measurement Locations
- Impacted, Not Benefited
- Impacted and Benefited
- Benefited, Not Impacted
- Not Impacted, Not Benefited
- Not Noise Sensitive
- ✕ Right of Way Take
- Alternative 35
- Proposed Right of Way
- Proposed Noise Barrier
- Parcels
- ▭ County

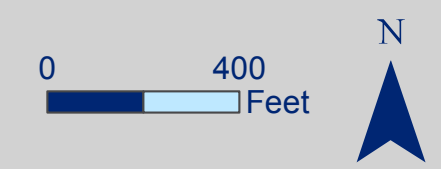

This map is for reference only.  
Sources: CGIA, NCDOT, NCDENR,  
Craven County, NCDOT, NCEM, Lenoir County,  
Pitt County, Kinston Planning Department,  
NCOneMap, NCWRC, NCSHPO, EPA, USFWS,  
USDA, NRCS, DWQ, ESRI and AECOM.

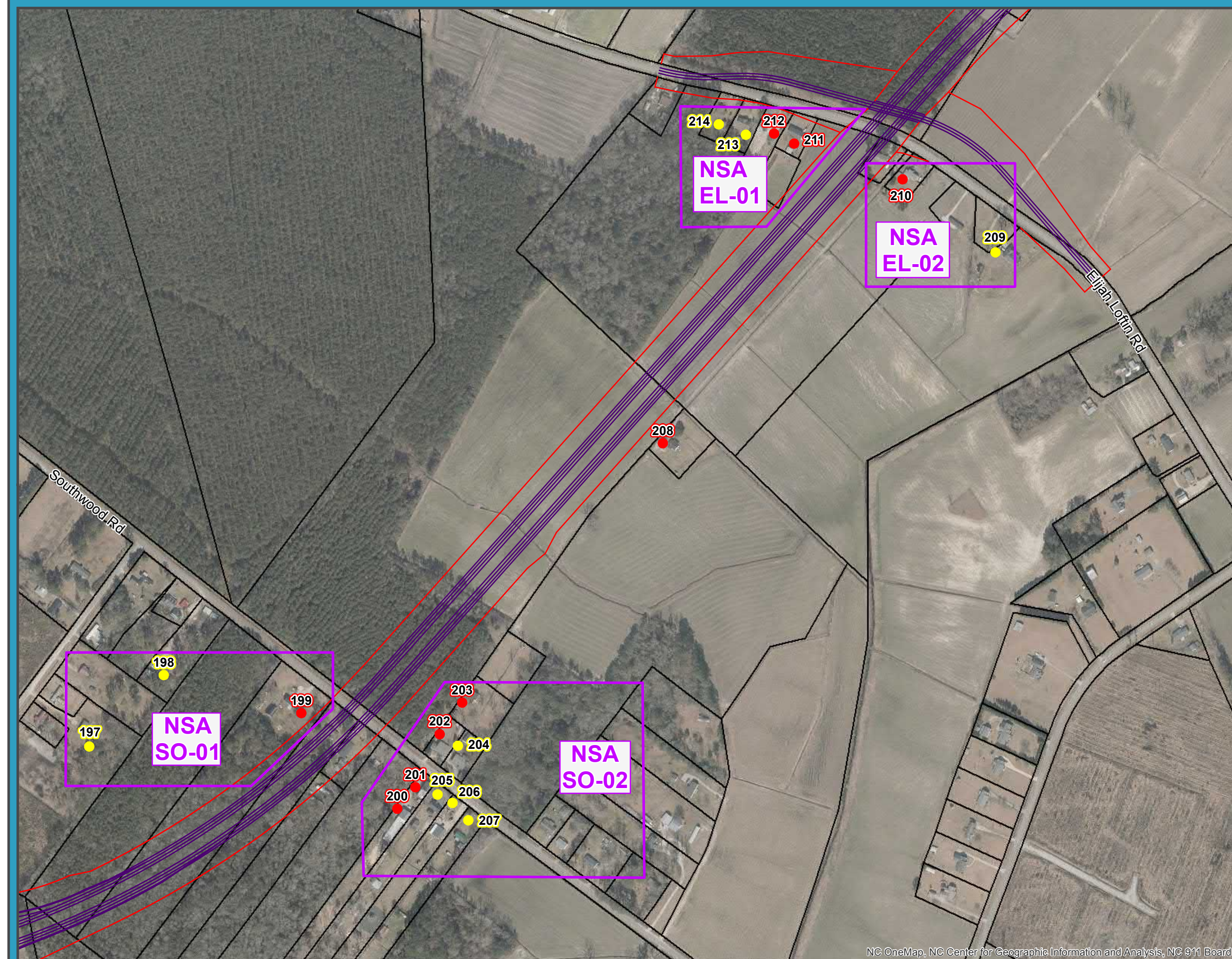
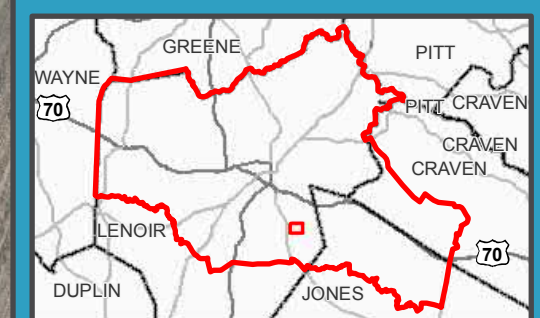



**Kinston Bypass  
STIP Project No. R-2553**

**Figure 3  
Noise Receivers and  
Detailed Study Alternatives**

May 2018

**Alt 35: Sheet 44 of 45**

**Legend**

- Noise Measurement Locations
- Impacted, Not Benefited
- Impacted and Benefited
- Benefited, Not Impacted
- Not Impacted, Not Benefited
- Not Noise Sensitive
- ✕ Right of Way Take
- Alternative 35
- Proposed Right of Way
- Proposed Noise Barrier
- Parcels
- ▭ County



This map is for reference only.  
Sources: CGIA, NCDOT, NCDENR,  
Craven County, NCDOT, NCEM, Lenoir County,  
Pitt County, Kinston Planning Department,  
NCOneMap, NCWRC, NCSHPO, EPA, USFWS,  
USDA, NRCS, DWQ, ESRI and AECOM.

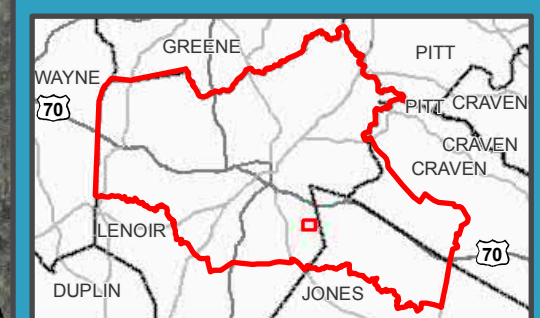



**Kinston Bypass  
STIP Project No. R-2553**

**Figure 3  
Noise Receivers and  
Detailed Study Alternatives**

May 2018

**Alt 36: Sheet 1 of 45**

**Legend**

- Noise Measurement Locations
- Impacted, Not Benefited
- Impacted and Benefited
- Benefited, Not Impacted
- Not Impacted, Not Benefited
- Not Noise Sensitive
- ✕ Right of Way Take
- Alternative 36
- Proposed Right of Way
- Proposed Noise Barrier
- Parcels
- ▭ County

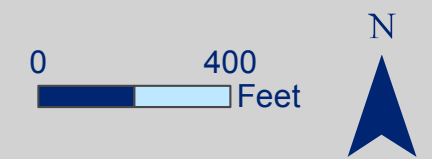

This map is for reference only.  
Sources: CGIA, NCDOT, NCDENR,  
Craven County, NCDOT, NCEM, Lenoir County,  
Pitt County, Kinston Planning Department,  
NCOneMap, NCWRC, NCSHPO, EPA, USFWS,  
USDA, NRCS, DWQ, ESRI and AECOM.

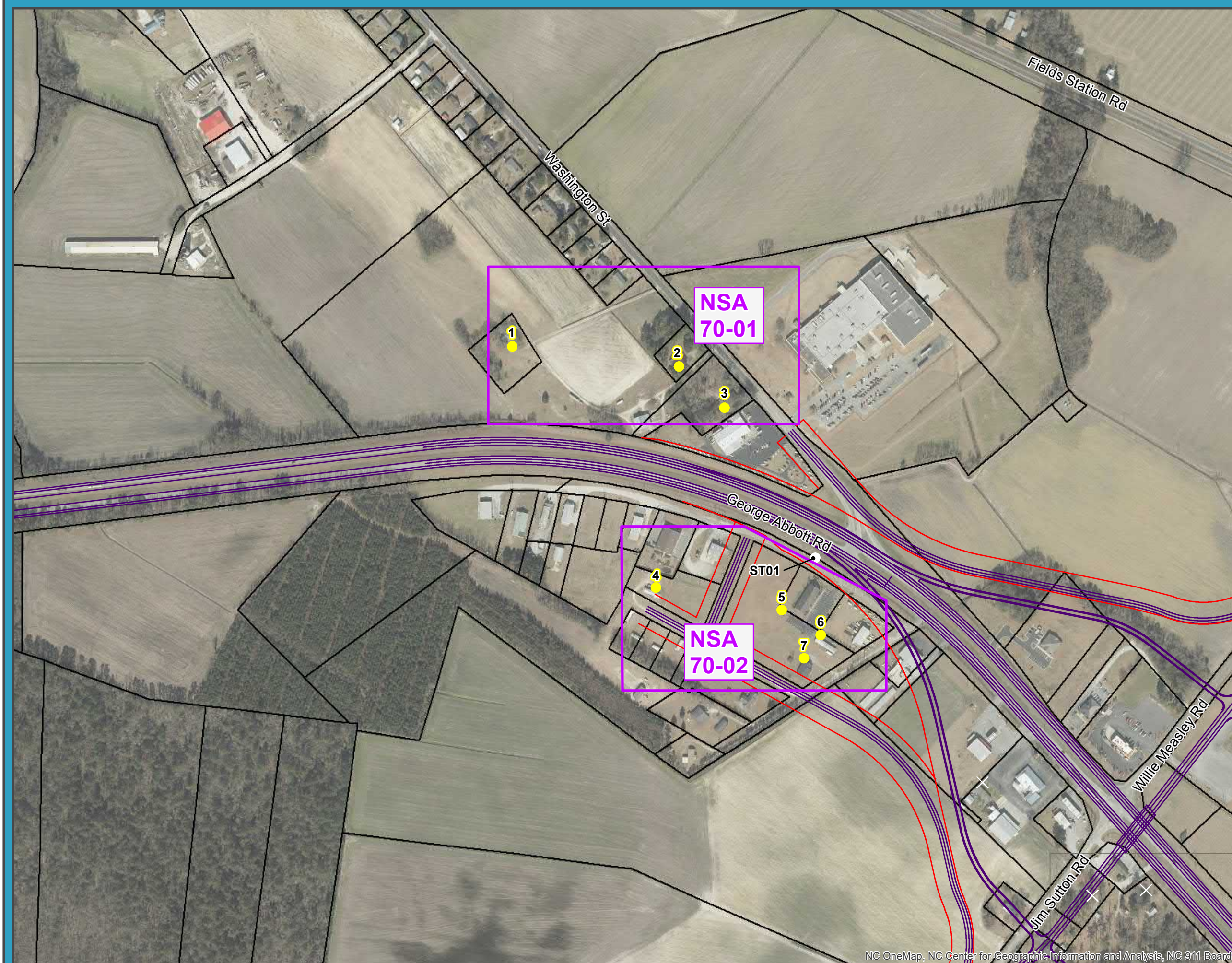
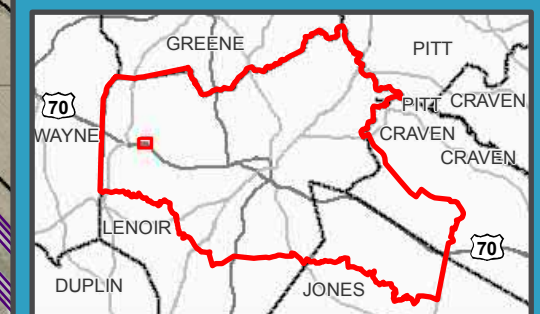



**Kinston Bypass  
STIP Project No. R-2553**

**Figure 3  
Noise Receivers and  
Detailed Study Alternatives**

May 2018

**Alt 36: Sheet 2 of 45**

**Legend**

- Noise Measurement Locations
- Impacted, Not Benefited
- Impacted and Benefited
- Benefited, Not Impacted
- Not Impacted, Not Benefited
- Not Noise Sensitive
- ✕ Right of Way Take
- Alternative 36
- Proposed Right of Way
- Proposed Noise Barrier
- Parcels
- ▭ County

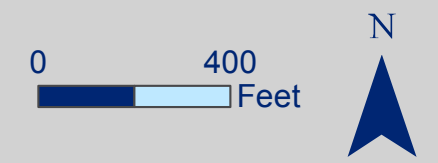

This map is for reference only.  
Sources: CGIA, NCDOT, NCDENR,  
Craven County, NCDOT, NCEM, Lenoir County,  
Pitt County, Kinston Planning Department,  
NCOneMap, NCWRC, NCSHPO, EPA, USFWS,  
USDA, NRCS, DWQ, ESRI and AECOM.

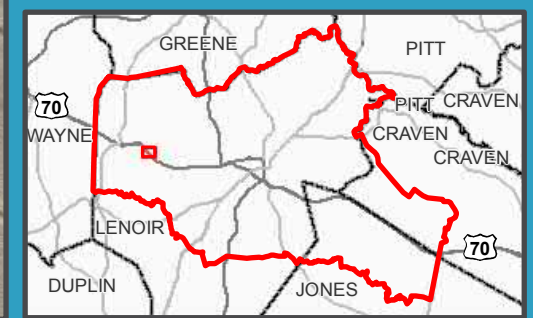

**NSA  
70-03**

**NSA  
70-04**

**NSA  
70-05**

LT03

Ray Lynn Dr

Norbert Hill Rd



**Kinston Bypass  
STIP Project No. R-2553**

**Figure 3  
Noise Receivers and  
Detailed Study Alternatives**

May 2018

**Alt 36: Sheet 3 of 45**

**Legend**

- Noise Measurement Locations
- Impacted, Not Benefited
- Impacted and Benefited
- Benefited, Not Impacted
- Not Impacted, Not Benefited
- Not Noise Sensitive
- ✕ Right of Way Take
- Alternative 36
- Proposed Right of Way
- Proposed Noise Barrier
- Parcels
- ▭ County

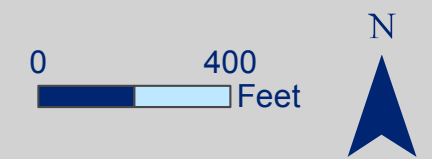

This map is for reference only.  
Sources: CGIA, NCDOT, NCDENR,  
Craven County, NCDCM, NCEM, Lenoir County,  
Pitt County, Kinston Planning Department,  
NCOneMap, NCWRC, NCSHPO, EPA, USFWS,  
USDA, NRCS, DWQ, ESRI and AECOM.

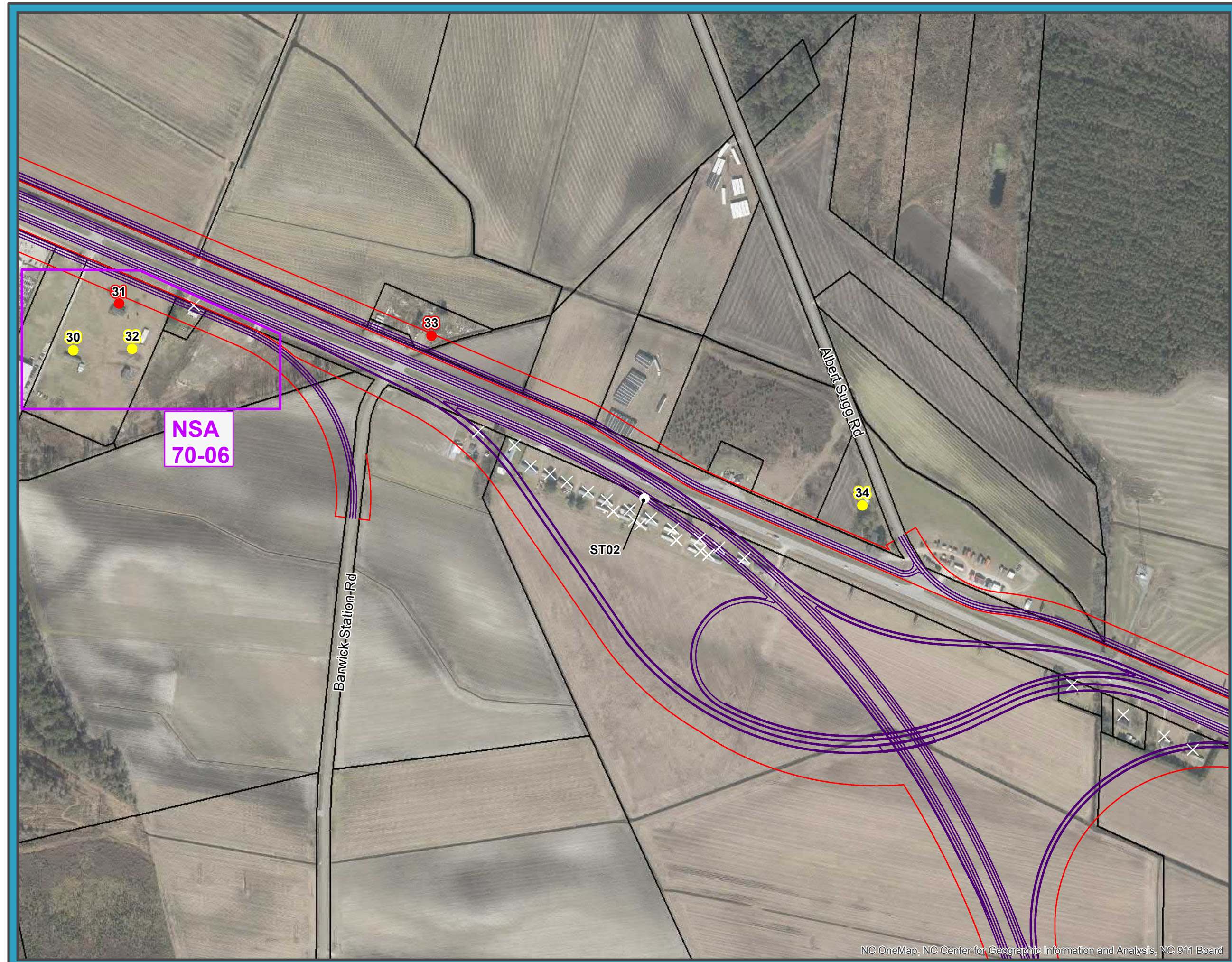



**Kinston Bypass  
STIP Project No. R-2553**

**Figure 3  
Noise Receivers and  
Detailed Study Alternatives**

May 2018

**Alt 36: Sheet 18 of 45**

**Legend**

- Noise Measurement Locations
- Impacted, Not Benefited
- Impacted and Benefited
- Benefited, Not Impacted
- Not Impacted, Not Benefited
- Not Noise Sensitive
- ✕ Right of Way Take
- Alternative 36
- Proposed Right of Way
- Proposed Noise Barrier
- Parcels
- ▭ County

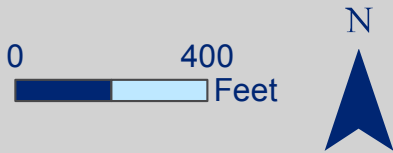

This map is for reference only.  
Sources: CGIA, NCDOT, NCDENR,  
Craven County, NCDOT, NCEM, Lenoir County,  
Pitt County, Kinston Planning Department,  
NCOneMap, NCWRC, NCSHPO, EPA, USFWS,  
USDA, NRCS, DWQ, ESRI and AECOM.

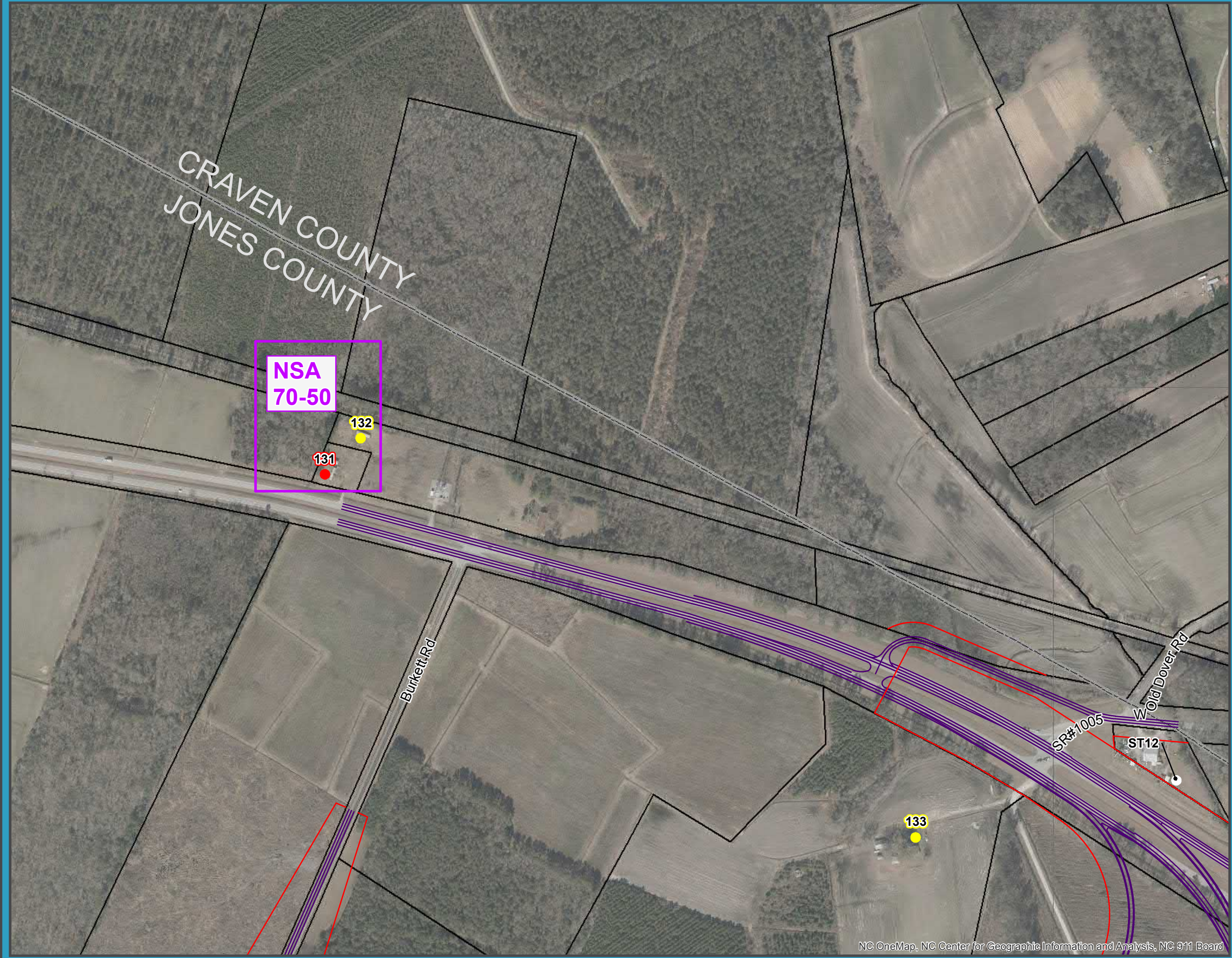
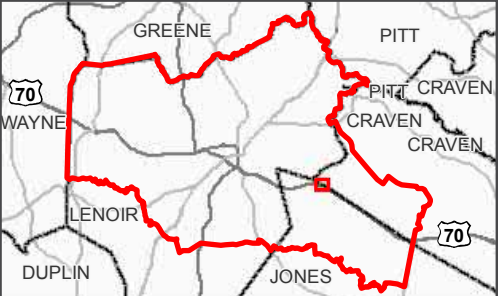



**Kinston Bypass  
STIP Project No. R-2553**

**Figure 3  
Noise Receivers and  
Detailed Study Alternatives**

May 2018

**Alt 36: Sheet 19 of 45**

**Legend**

- Noise Measurement Locations
- Impacted, Not Benefited
- Impacted and Benefited
- Benefited, Not Impacted
- Not Impacted, Not Benefited
- Not Noise Sensitive
- ✕ Right of Way Take
- Alternative 36
- Proposed Right of Way
- Proposed Noise Barrier
- Parcels
- ▭ County

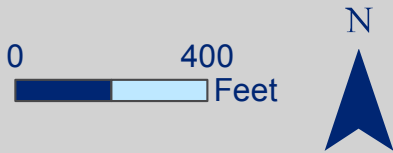

This map is for reference only.  
Sources: CGIA, NCDOT, NCDENR,  
Craven County, NCDOT, NCEM, Lenoir County,  
Pitt County, Kinston Planning Department,  
NCOneMap, NCWRC, NCSHPO, EPA, USFWS,  
USDA, NRCS, DWQ, ESRI and AECOM.

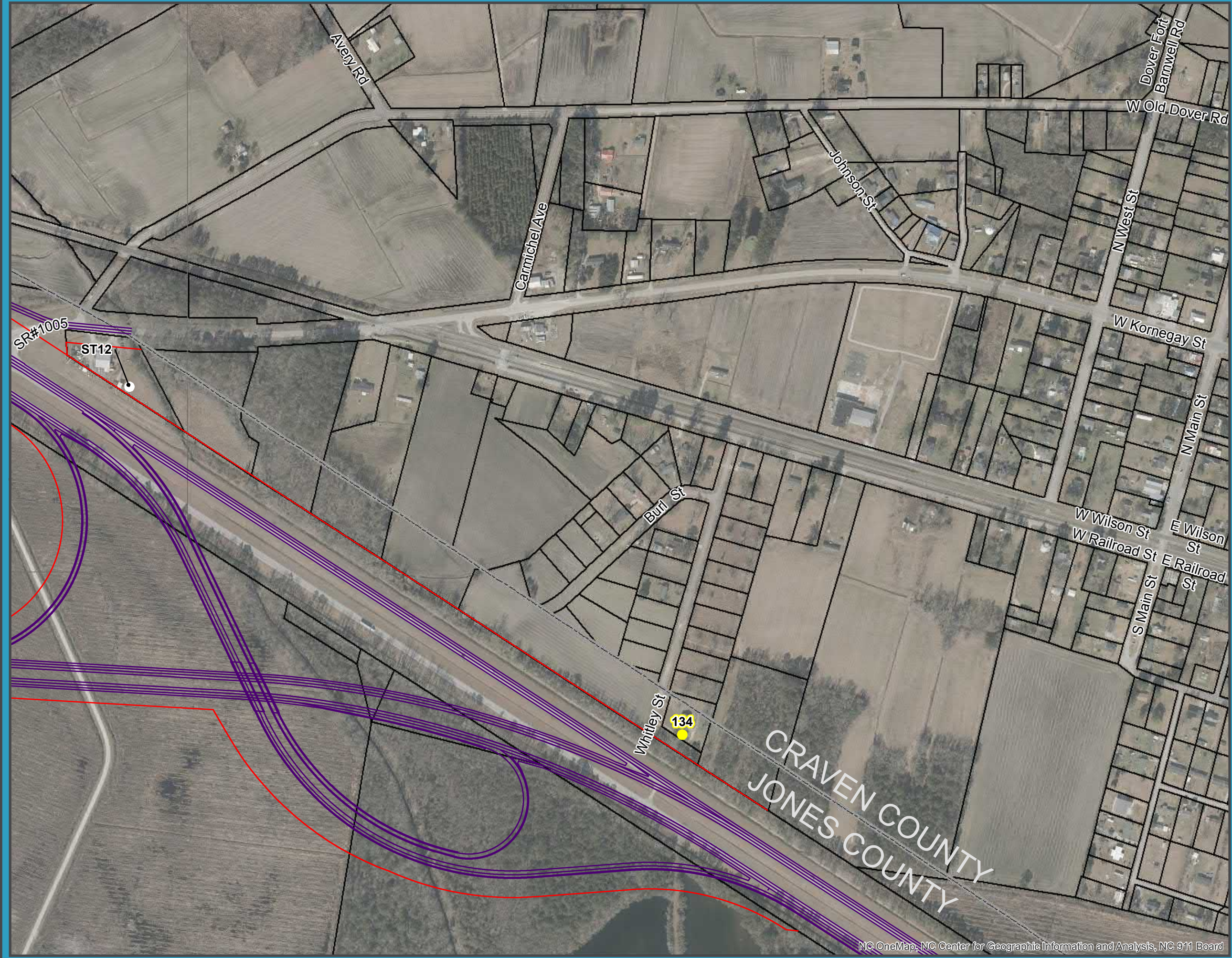
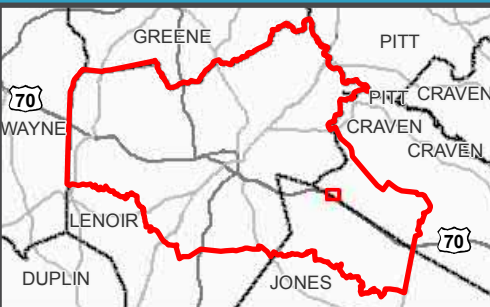



**Kinston Bypass  
STIP Project No. R-2553**

**Figure 3  
Noise Receivers and  
Detailed Study Alternatives**

May 2018

**Alt 36: Sheet 29 of 45**

**Legend**

- Noise Measurement Locations
- Impacted, Not Benefited
- Impacted and Benefited
- Benefited, Not Impacted
- Not Impacted, Not Benefited
- Not Noise Sensitive
- Right of Way Take
- Alternative 36
- Proposed Right of Way
- Proposed Noise Barrier
- Parcels
- County

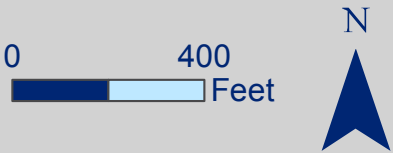

This map is for reference only.  
Sources: CGIA, NCDOT, NCDENR,  
Craven County, NCDOT, NCEM, Lenoir County,  
Pitt County, Kinston Planning Department,  
NCOneMap, NCWRC, NCSHPO, EPA, USFWS,  
USDA, NRCS, DWQ, ESRI and AECOM.

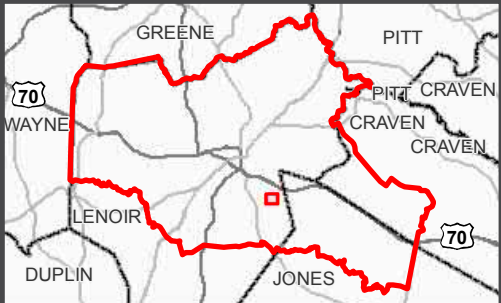



Kinston Bypass  
STIP Project No. R-2553

Figure 3  
Noise Receivers and  
Detailed Study Alternatives

May 2018

Alt 36: Sheet 36 of 45

Legend

- Noise Measurement Locations
- Impacted, Not Benefited
- Impacted and Benefited
- Benefited, Not Impacted
- Not Impacted, Not Benefited
- Not Noise Sensitive
- Right of Way Take
- Alternative 36
- Proposed Right of Way
- Proposed Noise Barrier
- Parcels
- County

0 400 Feet



This map is for reference only.  
Sources: CGIA, NCDOT, NCDENR,  
Craven County, NCDOT, NCEM, Lenoir County,  
Pitt County, Kinston Planning Department,  
NCOneMap, NCWRC, NCSHPO, EPA, USFWS,  
USDA, NRCS, DWQ, ESRI and AECOM.

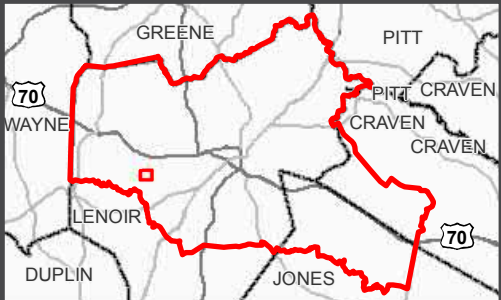



**Kinston Bypass  
STIP Project No. R-2553**

**Figure 3  
Noise Receivers and  
Detailed Study Alternatives**

May 2018

**Alt 36: Sheet 37 of 45**

**Legend**

- Noise Measurement Locations
- Impacted, Not Benefited
- Impacted and Benefited
- Benefited, Not Impacted
- Not Impacted, Not Benefited
- Not Noise Sensitive
- ✕ Right of Way Take
- Alternative 36
- Proposed Right of Way
- Proposed Noise Barrier
- Parcels
- ▭ County

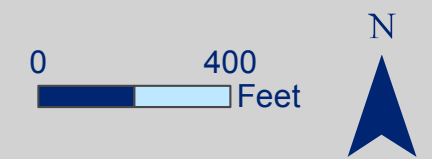

This map is for reference only.  
Sources: CGIA, NCDOT, NCDENR,  
Craven County, NCDOT, NCEM, Lenoir County,  
Pitt County, Kinston Planning Department,  
NCOneMap, NCWRC, NCSHPO, EPA, USFWS,  
USDA, NRCS, DWQ, ESRI and AECOM.

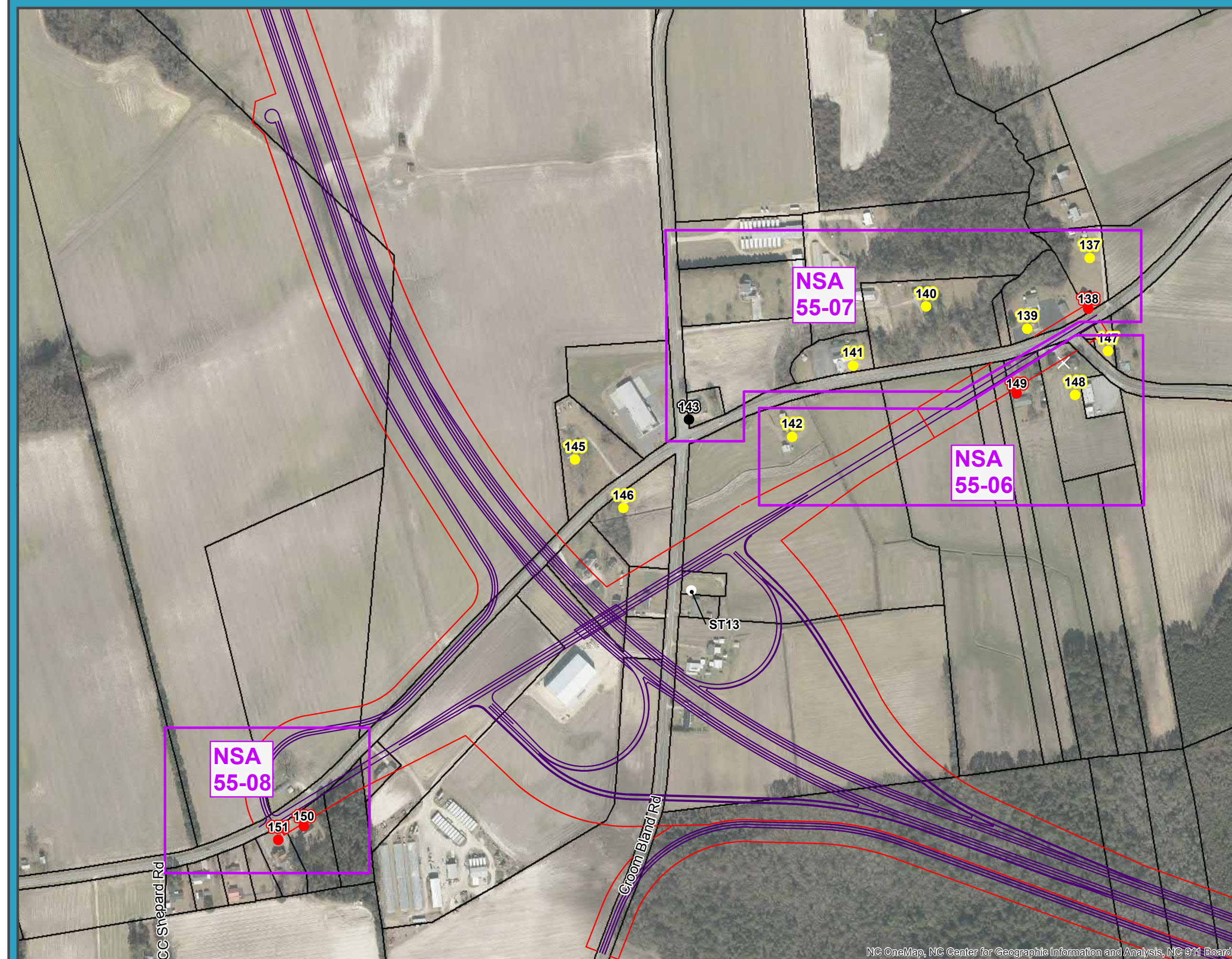



**Kinston Bypass  
STIP Project No. R-2553**

**Figure 3  
Noise Receivers and  
Detailed Study Alternatives**

May 2018

**Alt 36: Sheet 38 of 45**

**Legend**

- Noise Measurement Locations
- Impacted, Not Benefited
- Impacted and Benefited
- Benefited, Not Impacted
- Not Impacted, Not Benefited
- Not Noise Sensitive
- Right of Way Take
- Alternative 36
- Proposed Right of Way
- Proposed Noise Barrier
- Parcels
- County

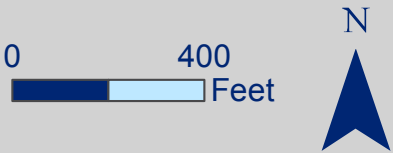

This map is for reference only.  
Sources: CGIA, NCDOT, NCDENR,  
Craven County, NCDCM, NCEM, Lenoir County,  
Pitt County, Kinston Planning Department,  
NCOneMap, NCWRC, NCSHPO, EPA, USFWS,  
USDA, NRCS, DWQ, ESRI and AECOM.

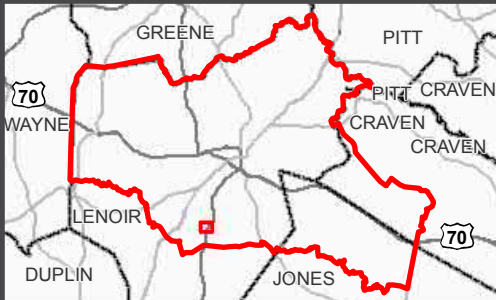

**NSA  
JGS-01**





**Kinston Bypass  
STIP Project No. R-2553**

**Figure 3  
Noise Receivers and  
Detailed Study Alternatives**

May 2018

**Alt 36: Sheet 39 of 45**

**Legend**

- Noise Measurement Locations
- Impacted, Not Benefited
- Impacted and Benefited
- Benefited, Not Impacted
- Not Impacted, Not Benefited
- Not Noise Sensitive
- ✕ Right of Way Take
- Alternative 36
- Proposed Right of Way
- Proposed Noise Barrier
- Parcels
- ▭ County

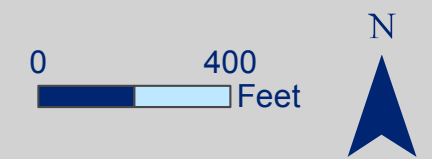

This map is for reference only.  
Sources: CGIA, NCDOT, NCDENR,  
Craven County, NCDOT, NCEM, Lenoir County,  
Pitt County, Kinston Planning Department,  
NCOneMap, NCWRC, NCSHPO, EPA, USFWS,  
USDA, NRCS, DWQ, ESRI and AECOM.

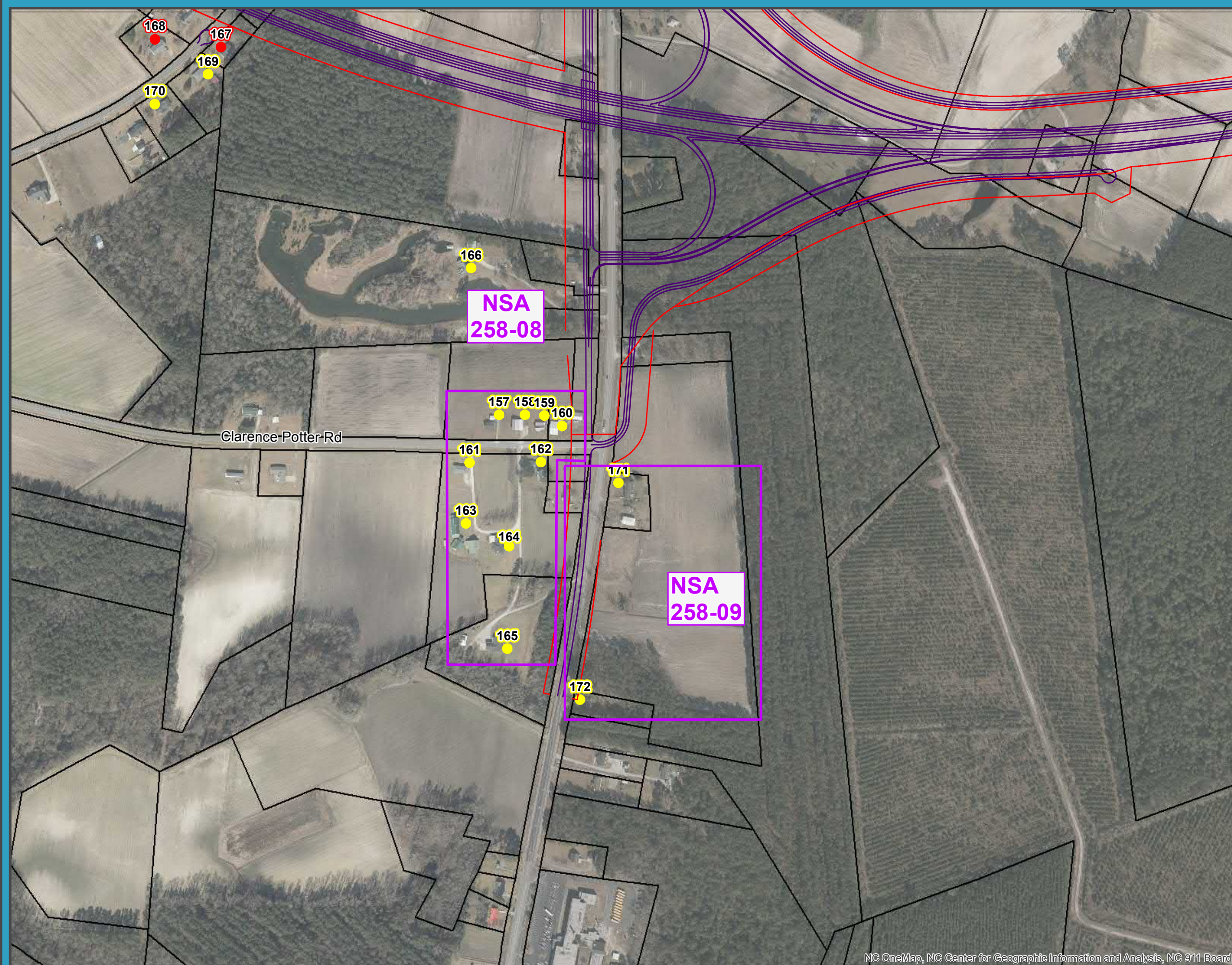



**Kinston Bypass  
STIP Project No. R-2553**

**Figure 3  
Noise Receivers and  
Detailed Study Alternatives**

May 2018

**Alt 36: Sheet 40 of 45**

**Legend**

- Noise Measurement Locations
- Impacted, Not Benefited
- Impacted and Benefited
- Benefited, Not Impacted
- Not Impacted, Not Benefited
- Not Noise Sensitive
- ✕ Right of Way Take
- Alternative 36
- Proposed Right of Way
- Proposed Noise Barrier
- Parcels
- ▭ County

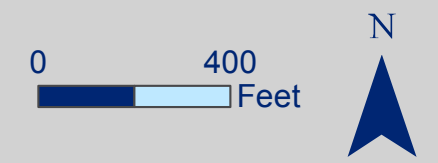

This map is for reference only.  
Sources: CGIA, NCDOT, NCDENR,  
Craven County, NCDCM, NCEM, Lenoir County,  
Pitt County, Kinston Planning Department,  
NCOneMap, NCWRC, NCSHPO, EPA, USFWS,  
USDA, NRCS, DWQ, ESRI and AECOM.

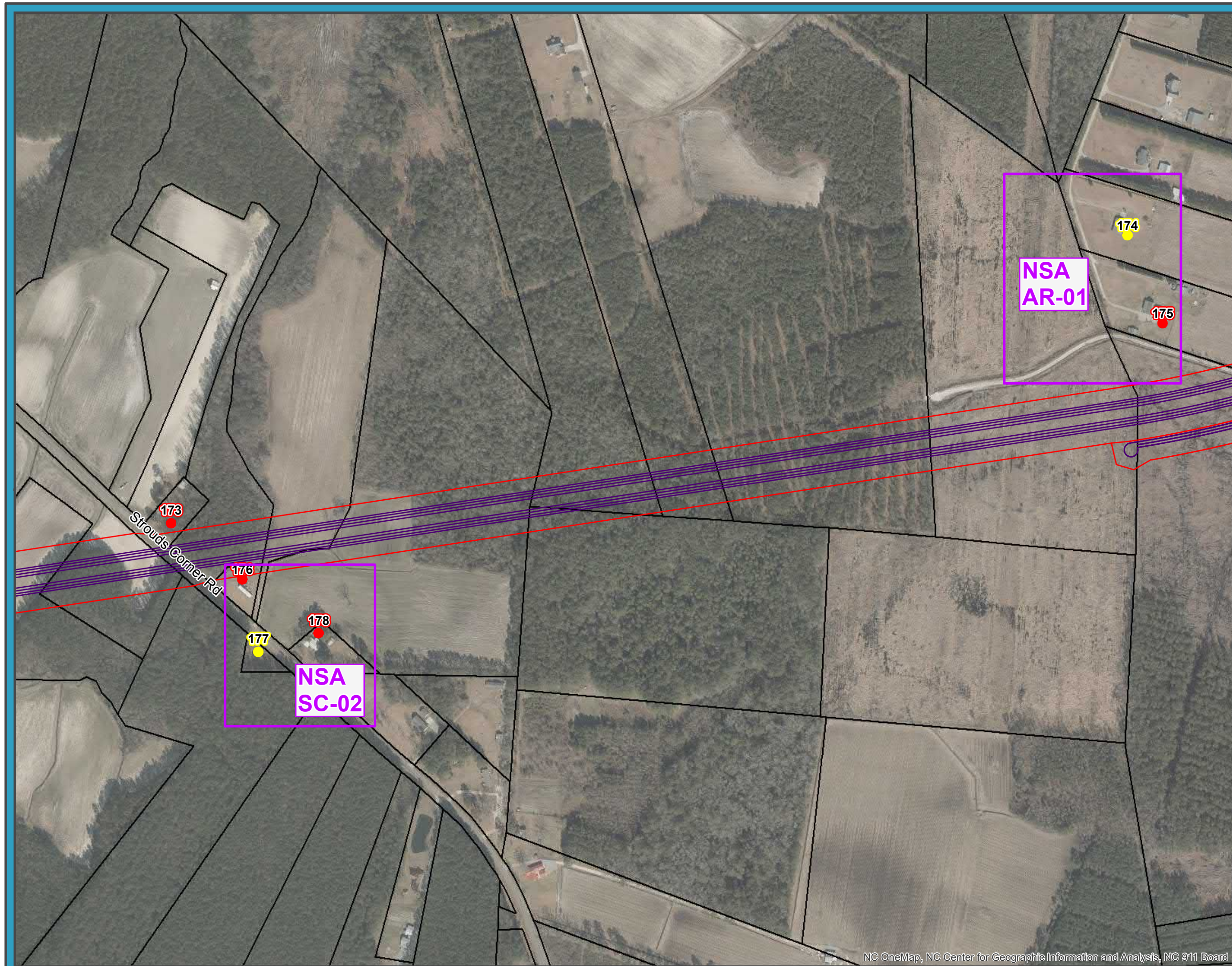
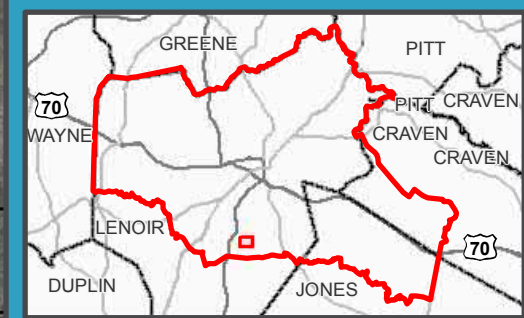



**Kinston Bypass  
STIP Project No. R-2553**

**Figure 3  
Noise Receivers and  
Detailed Study Alternatives**

May 2018

**Alt 36: Sheet 41 of 45**

**Legend**

- Noise Measurement Locations
- Impacted, Not Benefited
- Impacted and Benefited
- Benefited, Not Impacted
- Not Impacted, Not Benefited
- Not Noise Sensitive
- ✕ Right of Way Take
- Alternative 36
- Proposed Right of Way
- Proposed Noise Barrier
- Parcels
- ▭ County

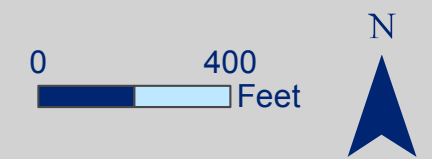

This map is for reference only.  
Sources: CGIA, NCDOT, NCDENR,  
Craven County, NCDOT, NCEM, Lenoir County,  
Pitt County, Kinston Planning Department,  
NCOneMap, NCWRC, NCSHPO, EPA, USFWS,  
USDA, NRCS, DWQ, ESRI and AECOM.

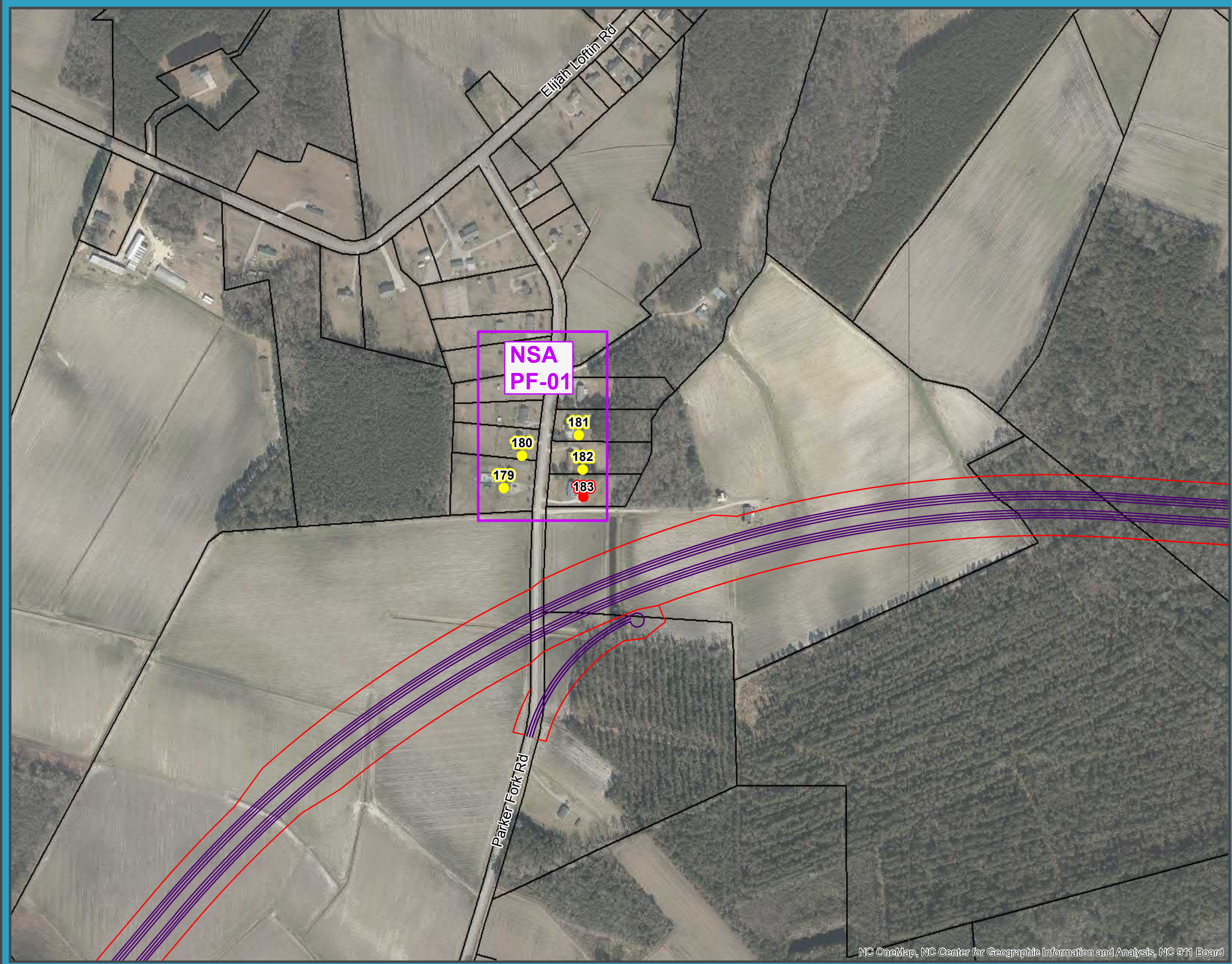
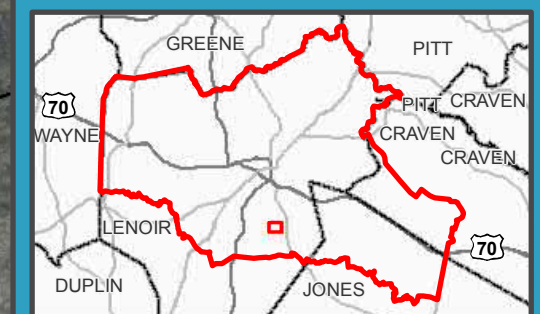



**Kinston Bypass  
STIP Project No. R-2553**

**Figure 3  
Noise Receivers and  
Detailed Study Alternatives**

May 2018

**Alt 36: Sheet 42 of 45**

**Legend**

- Noise Measurement Locations
- Impacted, Not Benefited
- Impacted and Benefited
- Benefited, Not Impacted
- Not Impacted, Not Benefited
- Not Noise Sensitive
- ✕ Right of Way Take
- Alternative 36
- Proposed Right of Way
- Proposed Noise Barrier
- Parcels
- ▭ County

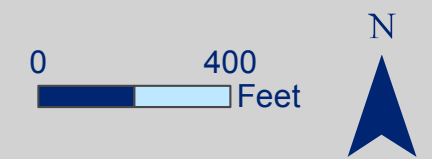

This map is for reference only.  
Sources: CGIA, NCDOT, NCDENR,  
Craven County, NCDOT, NCEM, Lenoir County,  
Pitt County, Kinston Planning Department,  
NCOneMap, NCWRC, NCSHPO, EPA, USFWS,  
USDA, NRCS, DWQ, ESRI and AECOM.

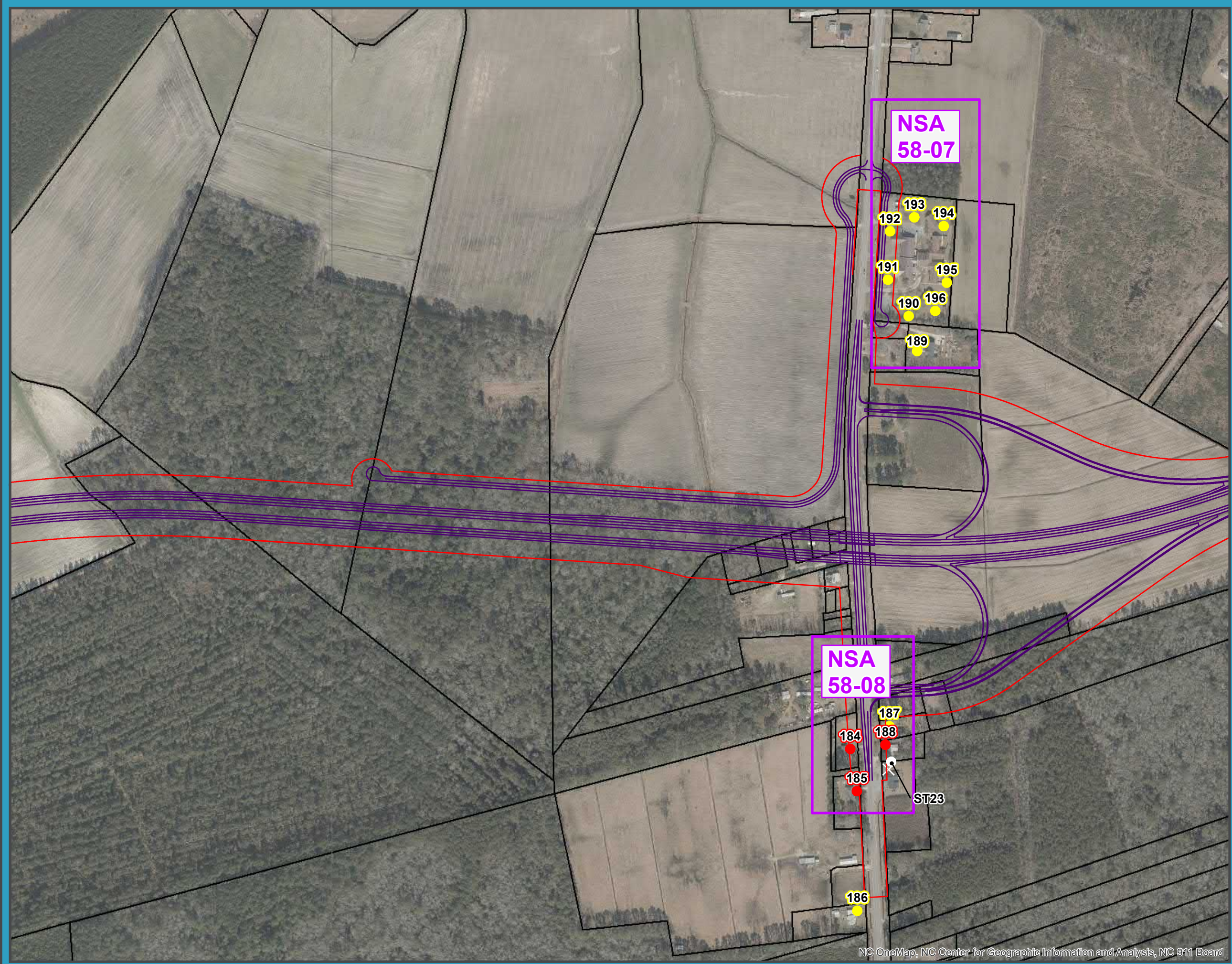
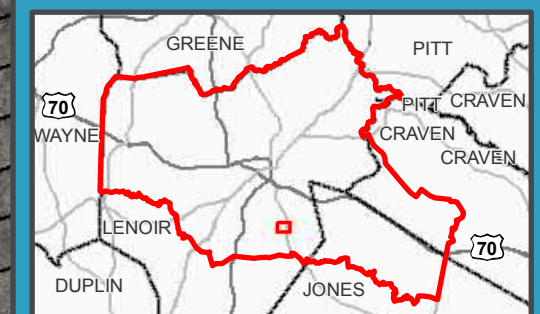



**Kinston Bypass  
STIP Project No. R-2553**

**Figure 3  
Noise Receivers and  
Detailed Study Alternatives**

May 2018

**Alt 36: Sheet 43 of 45**

**Legend**

- Noise Measurement Locations
- Impacted, Not Benefited
- Impacted and Benefited
- Benefited, Not Impacted
- Not Impacted, Not Benefited
- Not Noise Sensitive
- ✕ Right of Way Take
- Alternative 36
- Proposed Right of Way
- Proposed Noise Barrier
- Parcels
- ▭ County

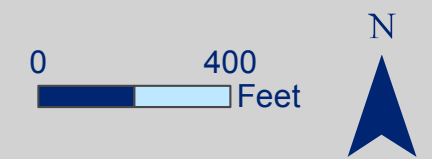

This map is for reference only.  
Sources: CGIA, NCDOT, NCDENR,  
Craven County, NCDOT, NCEM, Lenoir County,  
Pitt County, Kinston Planning Department,  
NCOneMap, NCWRC, NCSHPO, EPA, USFWS,  
USDA, NRCS, DWQ, ESRI and AECOM.

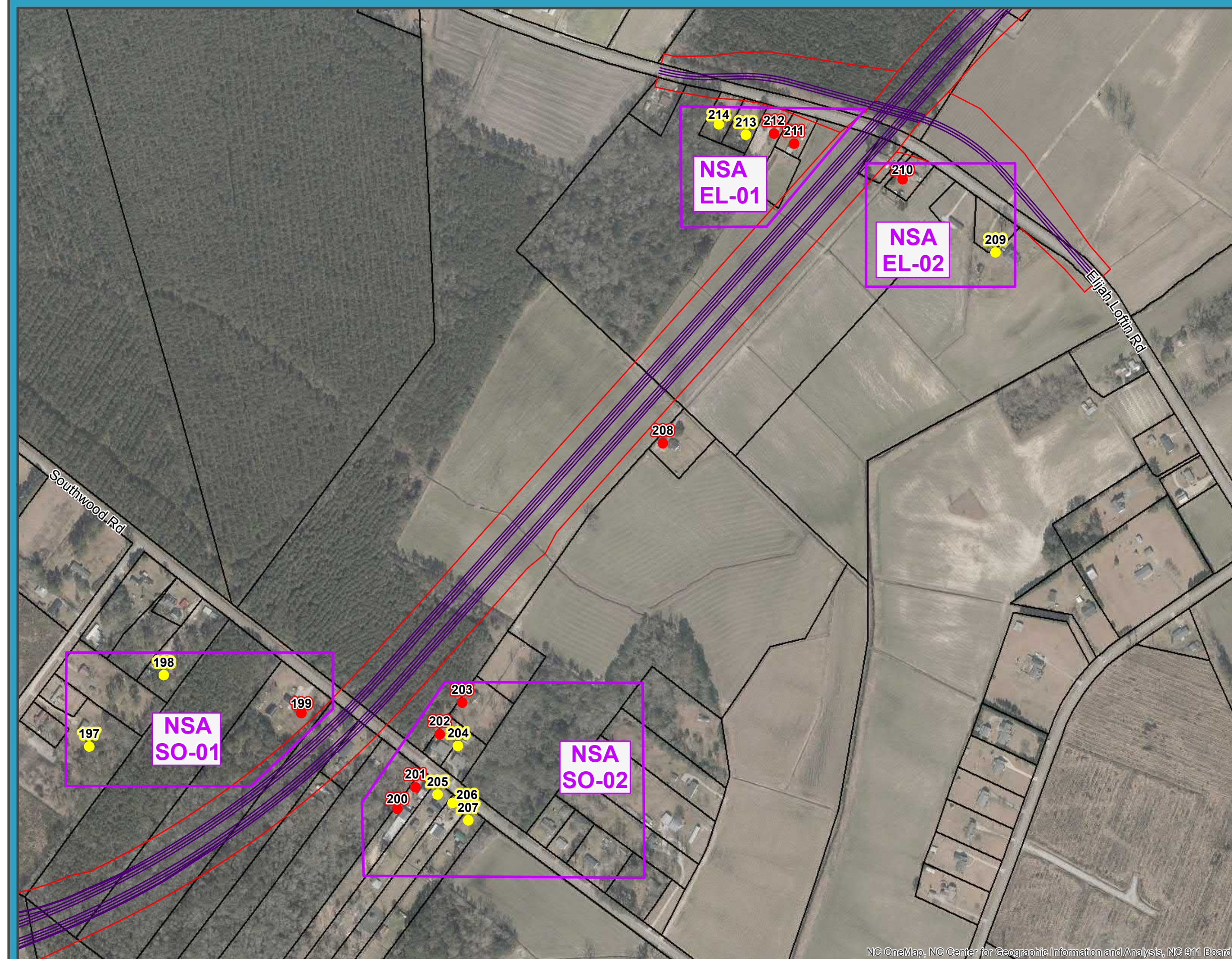
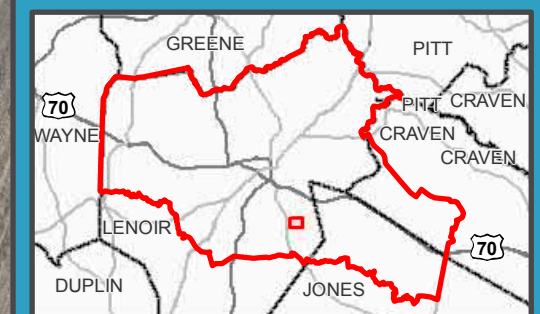



**Kinston Bypass  
STIP Project No. R-2553**

**Figure 3  
Noise Receivers and  
Detailed Study Alternatives**

May 2018

**Alt 36: Sheet 44 of 45**

**Legend**

- Noise Measurement Locations
- Impacted, Not Benefited
- Impacted and Benefited
- Benefited, Not Impacted
- Not Impacted, Not Benefited
- Not Noise Sensitive
- Right of Way Take
- Alternative 36
- Proposed Right of Way
- Proposed Noise Barrier
- Parcels
- County

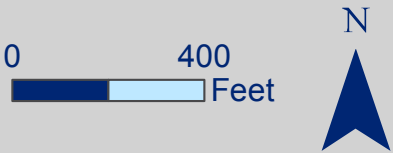

This map is for reference only.  
Sources: CGIA, NCDOT, NCDENR,  
Craven County, NCDOT, NCEM, Lenoir County,  
Pitt County, Kinston Planning Department,  
NCOneMap, NCWRC, NCSHPO, EPA, USFWS,  
USDA, NRCS, DWQ, ESRI and AECOM.

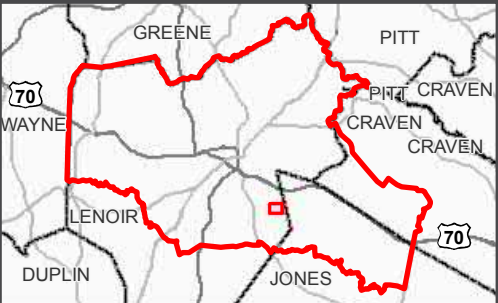



**Kinston Bypass  
STIP Project No. R-2553**

**Figure 3  
Noise Receivers and  
Detailed Study Alternatives**

May 2018

**Alt 36: Sheet 45 of 45**

**Legend**

- Noise Measurement Locations
- Impacted, Not Benefited
- Impacted and Benefited
- Benefited, Not Impacted
- Not Impacted, Not Benefited
- Not Noise Sensitive
- ✕ Right of Way Take
- Alternative 36
- Proposed Right of Way
- Proposed Noise Barrier
- Parcels
- ▭ County

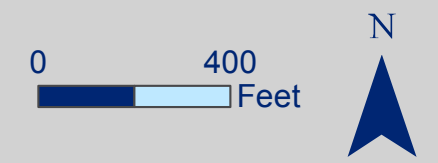

This map is for reference only.  
Sources: CGIA, NCDOT, NCDENR,  
Craven County, NCDOT, NCEM, Lenoir County,  
Pitt County, Kinston Planning Department,  
NCOneMap, NCWRC, NCSHPO, EPA, USFWS,  
USDA, NRCS, DWQ, ESRI and AECOM.

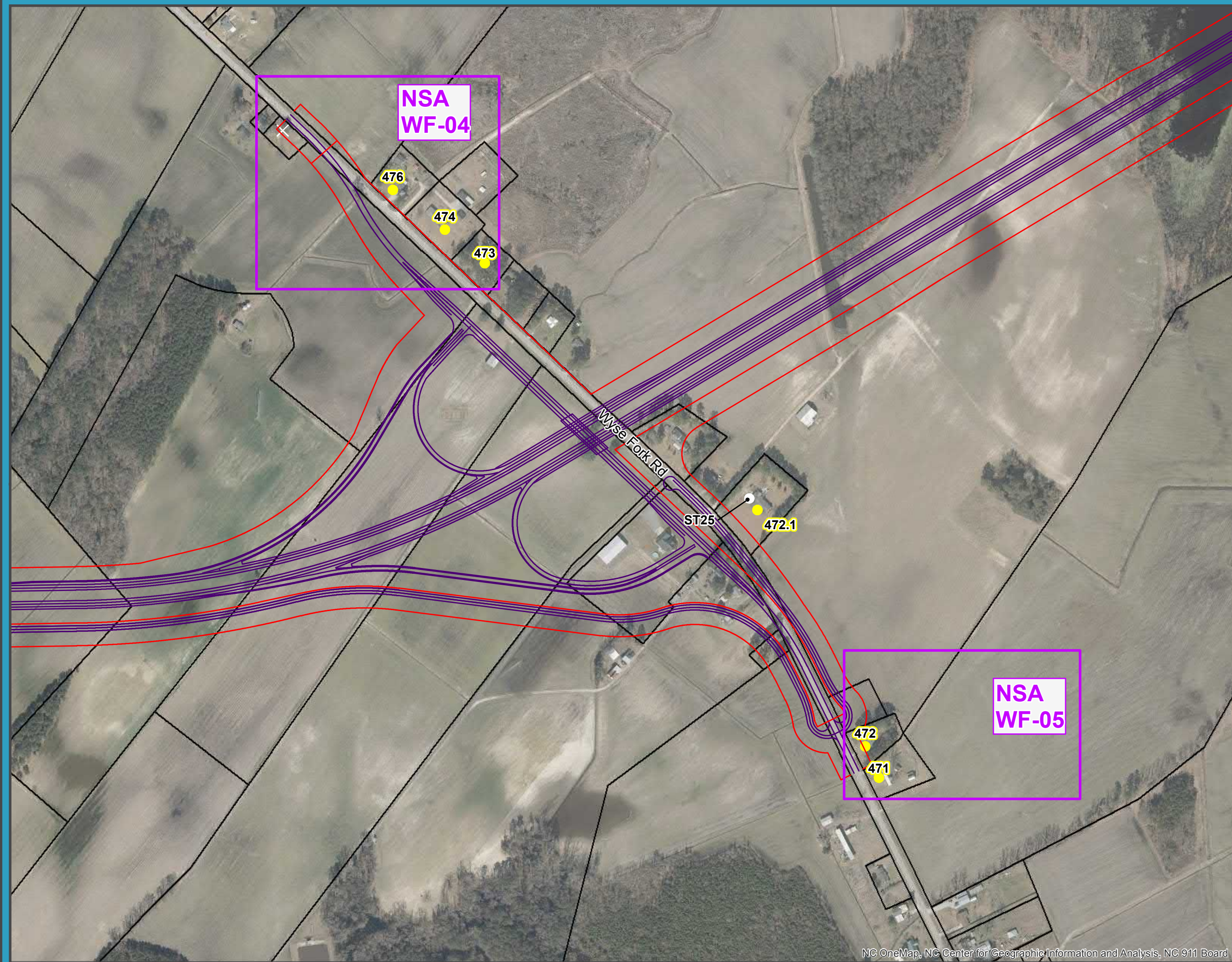
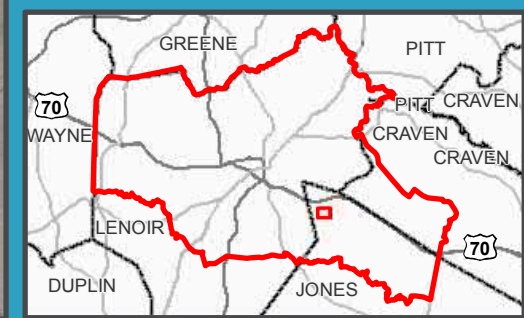



**Kinston Bypass  
STIP Project No. R-2553**

**Figure 3  
Noise Receivers and  
Detailed Study Alternatives**

May 2018

**Alt 51: Sheet 1 of 45**

**Legend**

- Noise Measurement Locations
- Impacted, Not Benefited
- Impacted and Benefited
- Benefited, Not Impacted
- Not Impacted, Not Benefited
- Not Noise Sensitive
- ✕ Right of Way Take
- Alternative 51
- Proposed Right of Way
- Proposed Noise Barrier
- Parcels
- ▭ County



This map is for reference only.  
Sources: CGIA, NCDOT, NCDENR,  
Craven County, NCDOT, NCEM, Lenoir County,  
Pitt County, Kinston Planning Department,  
NCOneMap, NCWRC, NCSHPO, EPA, USFWS,  
USDA, NRCS, DWQ, ESRI and AECOM.

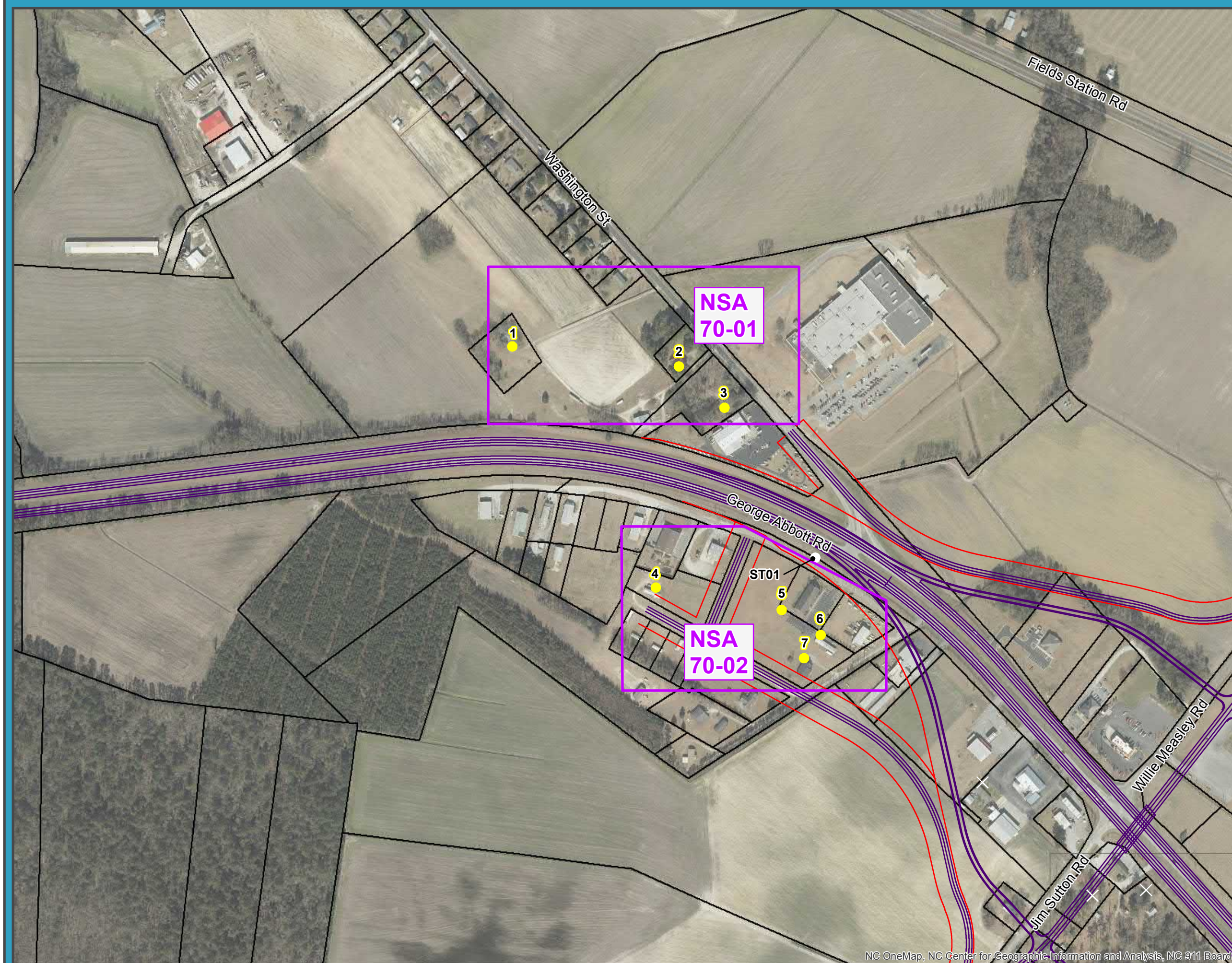
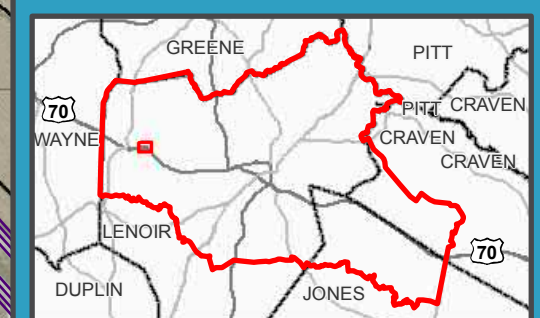



**Kinston Bypass  
STIP Project No. R-2553**

**Figure 3  
Noise Receivers and  
Detailed Study Alternatives**

May 2018

**Alt 51: Sheet 2 of 45**

**Legend**

- Noise Measurement Locations
- Impacted, Not Benefited
- Impacted and Benefited
- Benefited, Not Impacted
- Not Impacted, Not Benefited
- Not Noise Sensitive
- ✕ Right of Way Take
- Alternative 51
- Proposed Right of Way
- Proposed Noise Barrier
- Parcels
- ▭ County



This map is for reference only.  
Sources: CGIA, NCDOT, NCDENR,  
Craven County, NCDCM, NCEM, Lenoir County,  
Pitt County, Kinston Planning Department,  
NCOneMap, NCWRC, NCSHPO, EPA, USFWS,  
USDA, NRCS, DWQ, ESRI and AECOM.

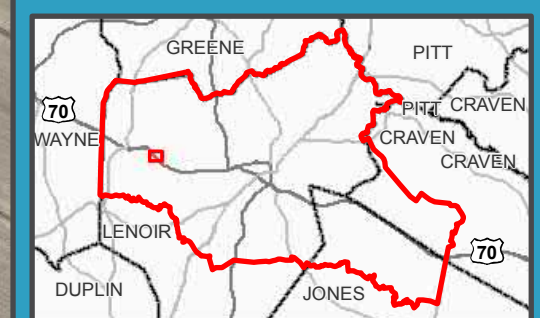

**NSA  
70-03**

**NSA  
70-04**

**NSA  
70-05**

LT03

Ray Lynn Dr

Norbert Hill Rd



**Kinston Bypass  
STIP Project No. R-2553**

**Figure 3  
Noise Receivers and  
Detailed Study Alternatives**

May 2018

**Alt 51: Sheet 3 of 45**

**Legend**

- Noise Measurement Locations
- Impacted, Not Benefited
- Impacted and Benefited
- Benefited, Not Impacted
- Not Impacted, Not Benefited
- Not Noise Sensitive
- ✕ Right of Way Take
- Alternative 51
- Proposed Right of Way
- Proposed Noise Barrier
- Parcels
- ▭ County



This map is for reference only.  
Sources: CGIA, NCDOT, NCDENR,  
Craven County, NCDCM, NCEM, Lenoir County,  
Pitt County, Kinston Planning Department,  
NCOneMap, NCWRC, NCSHPO, EPA, USFWS,  
USDA, NRCS, DWQ, ESRI and AECOM.

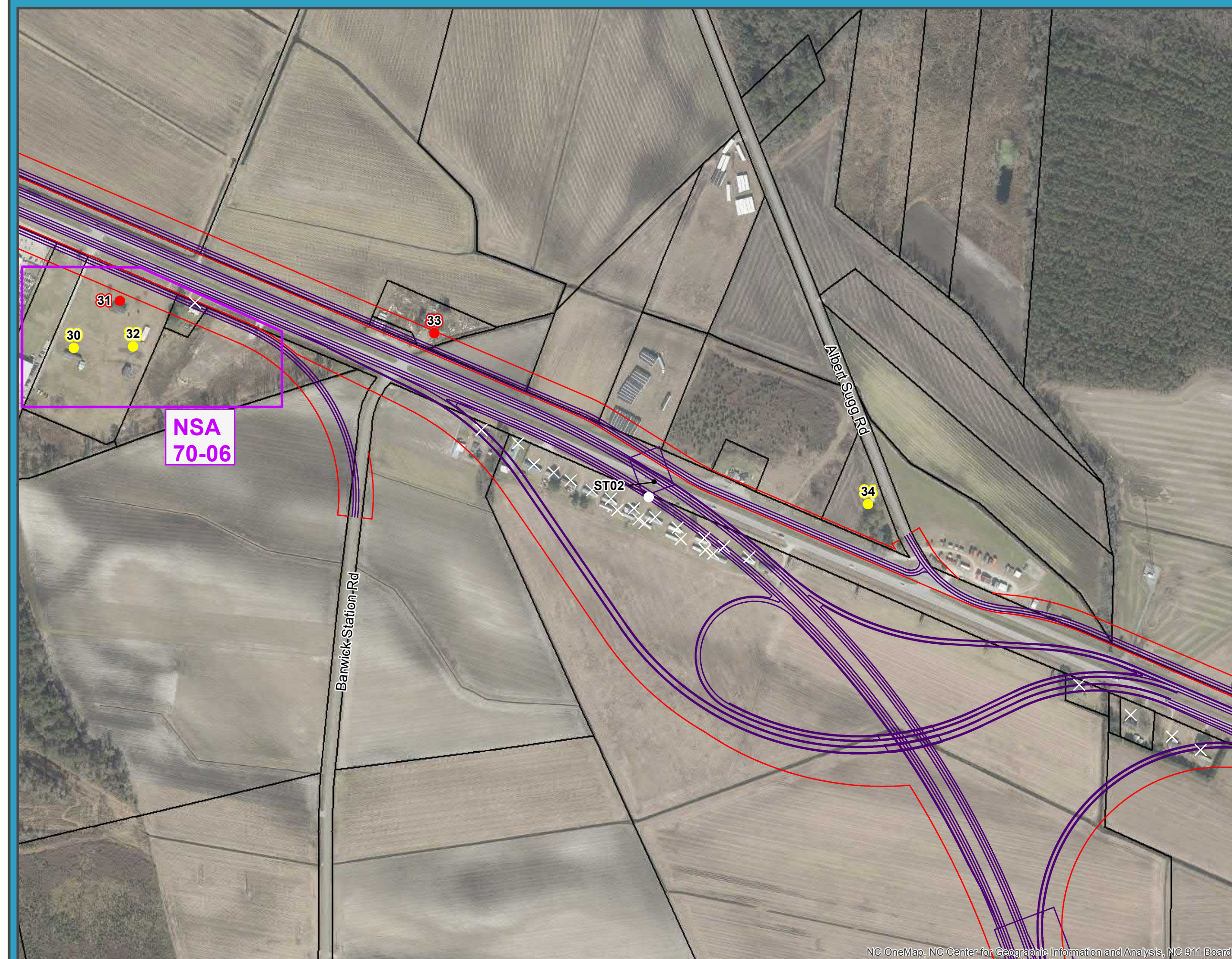



**Kinston Bypass  
STIP Project No. R-2553**

**Figure 3  
Noise Receivers and  
Detailed Study Alternatives**

May 2018

**Alt 51: Sheet 18 of 45**

**Legend**

- Noise Measurement Locations
- Impacted, Not Benefited
- Impacted and Benefited
- Benefited, Not Impacted
- Not Impacted, Not Benefited
- Not Noise Sensitive
- ✕ Right of Way Take
- Alternative 51
- Proposed Right of Way
- Proposed Noise Barrier
- Parcels
- ▭ County



This map is for reference only.  
Sources: CGIA, NCDOT, NCDENR,  
Craven County, NCDOT, NCEM, Lenoir County,  
Pitt County, Kinston Planning Department,  
NCOneMap, NCWRC, NCSHPO, EPA, USFWS,  
USDA, NRCS, DWQ, ESRI and AECOM.

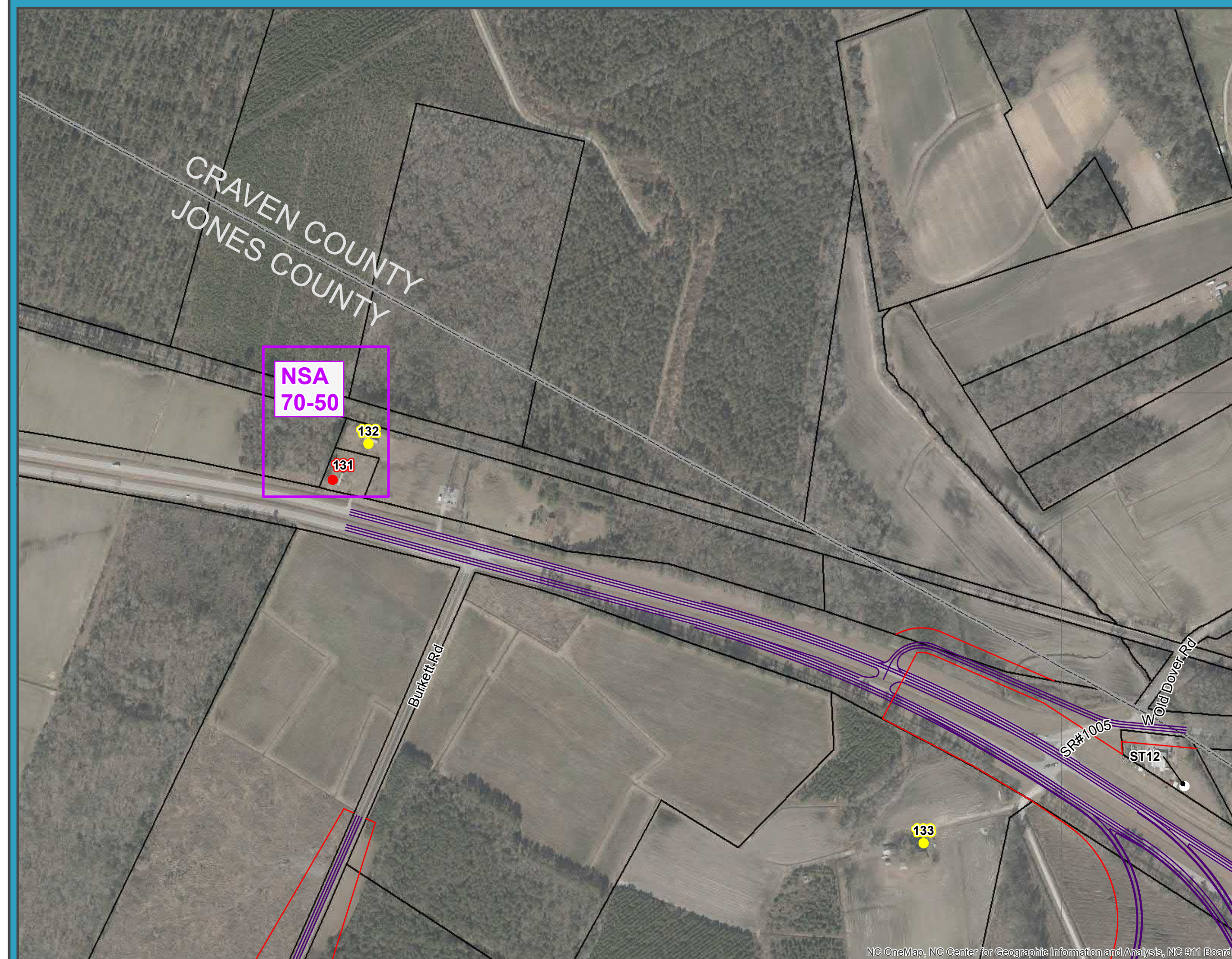



**Kinston Bypass  
STIP Project No. R-2553**

**Figure 3  
Noise Receivers and  
Detailed Study Alternatives**

May 2018

**Alt 51: Sheet 19 of 45**

**Legend**

- Noise Measurement Locations
- Impacted, Not Benefited
- Impacted and Benefited
- Benefited, Not Impacted
- Not Impacted, Not Benefited
- Not Noise Sensitive
- Right of Way Take
- Alternative 51
- Proposed Right of Way
- Proposed Noise Barrier
- Parcels
- County



This map is for reference only.  
Sources: CGIA, NCDOT, NCDENR,  
Craven County, NCDCM, NCEM, Lenoir County,  
Pitt County, Kinston Planning Department,  
NCOneMap, NCWRC, NCSHPO, EPA, USFWS,  
USDA, NRCS, DWQ, ESRI and AECOM.

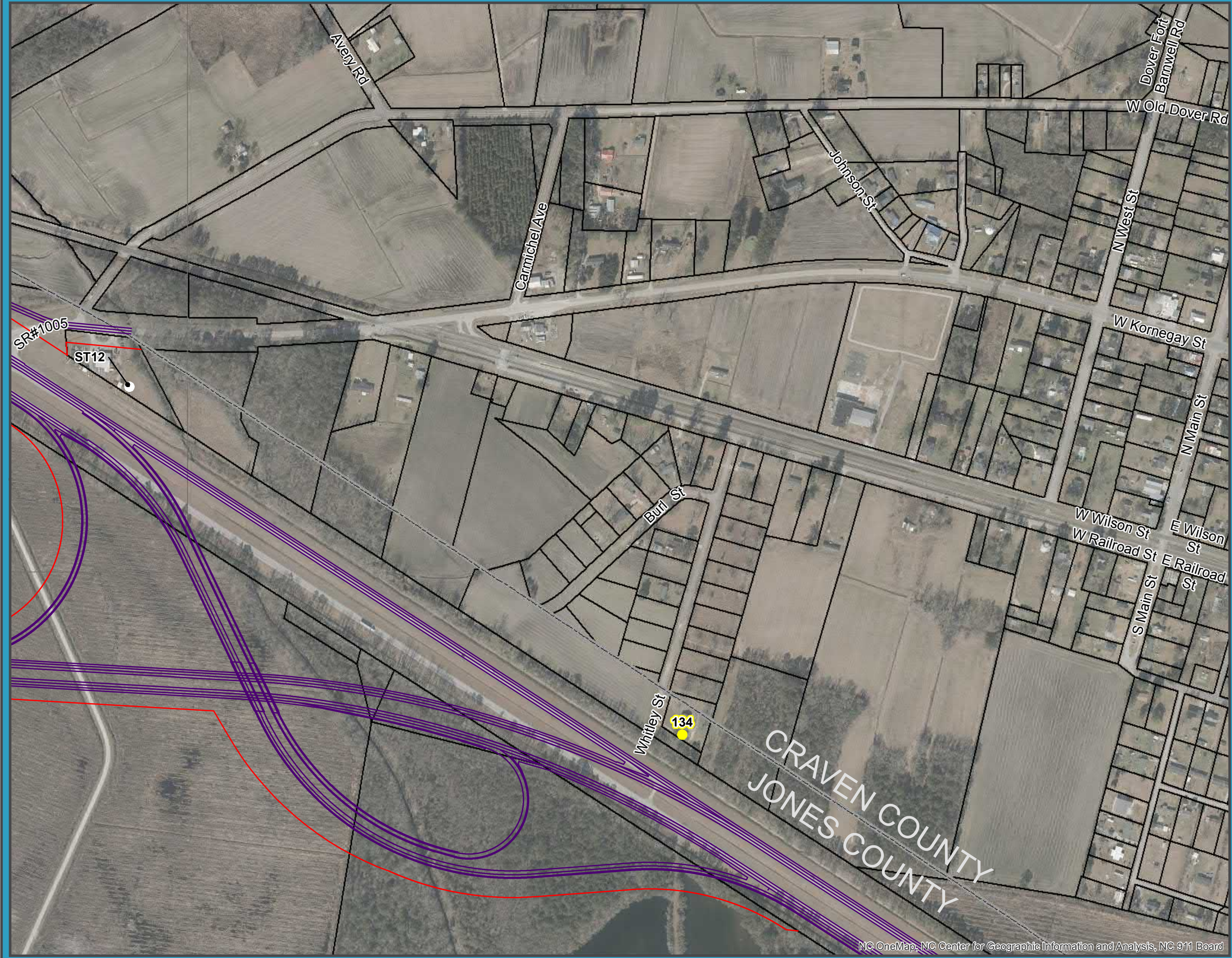
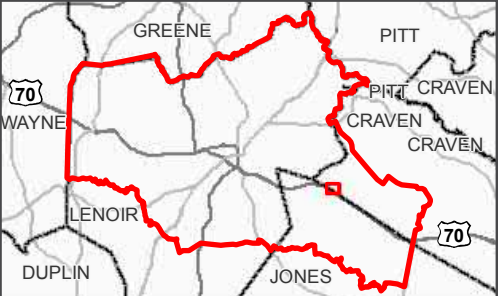



**Kinston Bypass  
STIP Project No. R-2553**

**Figure 3  
Noise Receivers and  
Detailed Study Alternatives**

May 2018

**Alt 51: Sheet 26 of 45**

**Legend**

- Noise Measurement Locations
- Impacted, Not Benefited
- Impacted and Benefited
- Benefited, Not Impacted
- Not Impacted, Not Benefited
- Not Noise Sensitive
- ✕ Right of Way Take
- Alternative 51
- Proposed Right of Way
- Proposed Noise Barrier
- Parcels
- ▭ County

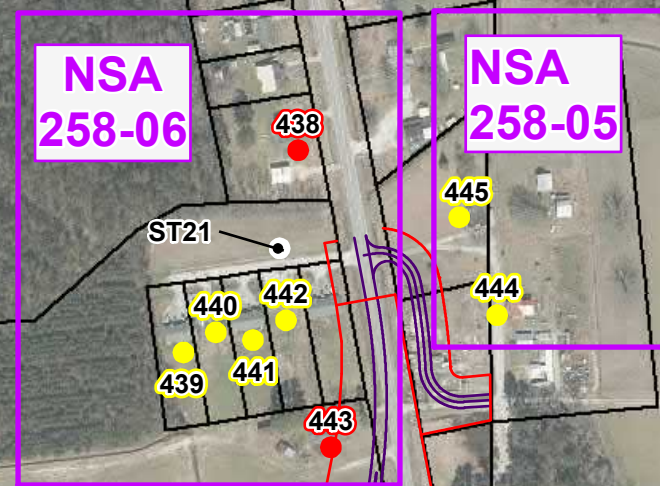

This map is for reference only.  
Sources: CGIA, NCDOT, NCDENR,  
Craven County, NCDCM, NCEM, Lenoir County,  
Pitt County, Kinston Planning Department,  
NCOneMap, NCWRC, NCSHPO, EPA, USFWS,  
USDA, NRCS, DWQ, ESRI and AECOM.

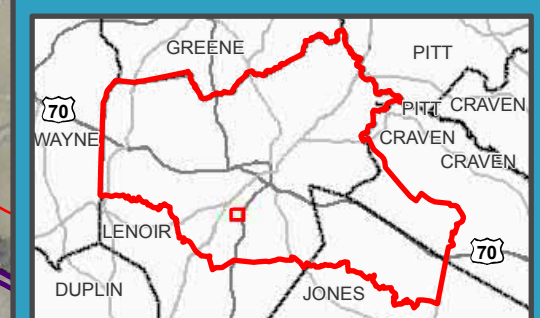



**Kinston Bypass  
STIP Project No. R-2553**

**Figure 3  
Noise Receivers and  
Detailed Study Alternatives**

May 2018

**Alt 51: Sheet 27 of 45**

**Legend**

- Noise Measurement Locations
- Impacted, Not Benefited
- Impacted and Benefited
- Benefited, Not Impacted
- Not Impacted, Not Benefited
- Not Noise Sensitive
- Right of Way Take
- Alternative 51
- Proposed Right of Way
- Proposed Noise Barrier
- Parcels
- County



This map is for reference only.  
Sources: CGIA, NCDOT, NCDENR,  
Craven County, NCDOT, NCEM, Lenoir County,  
Pitt County, Kinston Planning Department,  
NCOneMap, NCWRC, NCSHPO, EPA, USFWS,  
USDA, NRCS, DWQ, ESRI and AECOM.

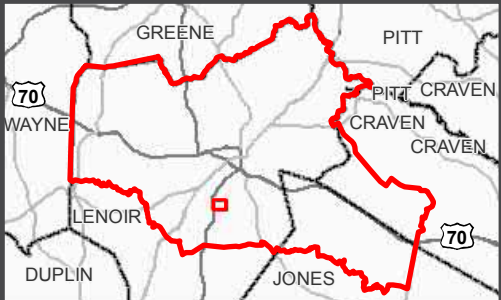



**Kinston Bypass  
STIP Project No. R-2553**

**Figure 3  
Noise Receivers and  
Detailed Study Alternatives**

May 2018

**Alt 51: Sheet 28 of 45**

**Legend**

- Noise Measurement Locations
- Impacted, Not Benefited
- Impacted and Benefited
- Benefited, Not Impacted
- Not Impacted, Not Benefited
- Not Noise Sensitive
- ✕ Right of Way Take
- Alternative 51
- Proposed Right of Way
- Proposed Noise Barrier
- Parcels
- ▭ County



This map is for reference only.  
Sources: CGIA, NCDOT, NCDENR,  
Craven County, NCDOT, NCEM, Lenoir County,  
Pitt County, Kinston Planning Department,  
NCOneMap, NCWRC, NCSHPO, EPA, USFWS,  
USDA, NRCS, DWQ, ESRI and AECOM.

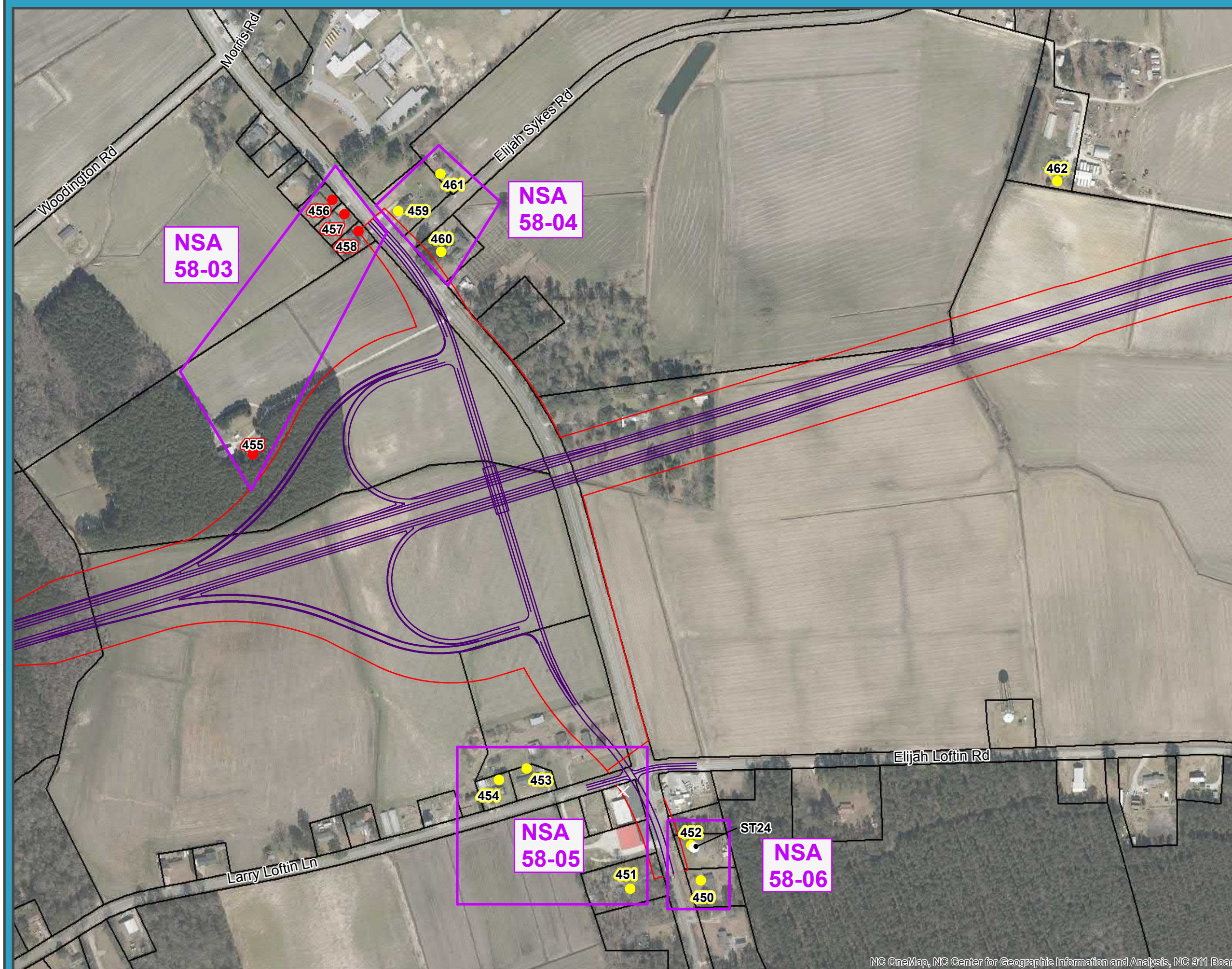



**Kinston Bypass  
STIP Project No. R-2553**

**Figure 3  
Noise Receivers and  
Detailed Study Alternatives**

May 2018

**Alt 51: Sheet 29 of 45**

**Legend**

- Noise Measurement Locations
- Impacted, Not Benefited
- Impacted and Benefited
- Benefited, Not Impacted
- Not Impacted, Not Benefited
- Not Noise Sensitive
- Right of Way Take
- Alternative 51
- Proposed Right of Way
- Proposed Noise Barrier
- Parcels
- County



This map is for reference only.  
Sources: CGIA, NCDOT, NCDENR,  
Craven County, NCDOT, NCEM, Lenoir County,  
Pitt County, Kinston Planning Department,  
NCOneMap, NCWRC, NCSHPO, EPA, USFWS,  
USDA, NRCS, DWQ, ESRI and AECOM.

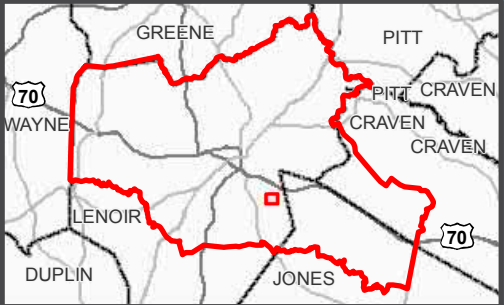



**Kinston Bypass  
STIP Project No. R-2553**

**Figure 3  
Noise Receivers and  
Detailed Study Alternatives**

May 2018

**Alt 51: Sheet 31 of 45**

**Legend**

- Noise Measurement Locations
- Impacted, Not Benefited
- Impacted and Benefited
- Benefited, Not Impacted
- Not Impacted, Not Benefited
- Not Noise Sensitive
- Right of Way Take
- Alternative 51
- Proposed Right of Way
- Proposed Noise Barrier
- Parcels
- County



This map is for reference only.  
Sources: CGIA, NCDOT, NCDENR,  
Craven County, NCDOT, NCEM, Lenoir County,  
Pitt County, Kinston Planning Department,  
NCOneMap, NCWRC, NCSHPO, EPA, USFWS,  
USDA, NRCS, DWQ, ESRI and AECOM.

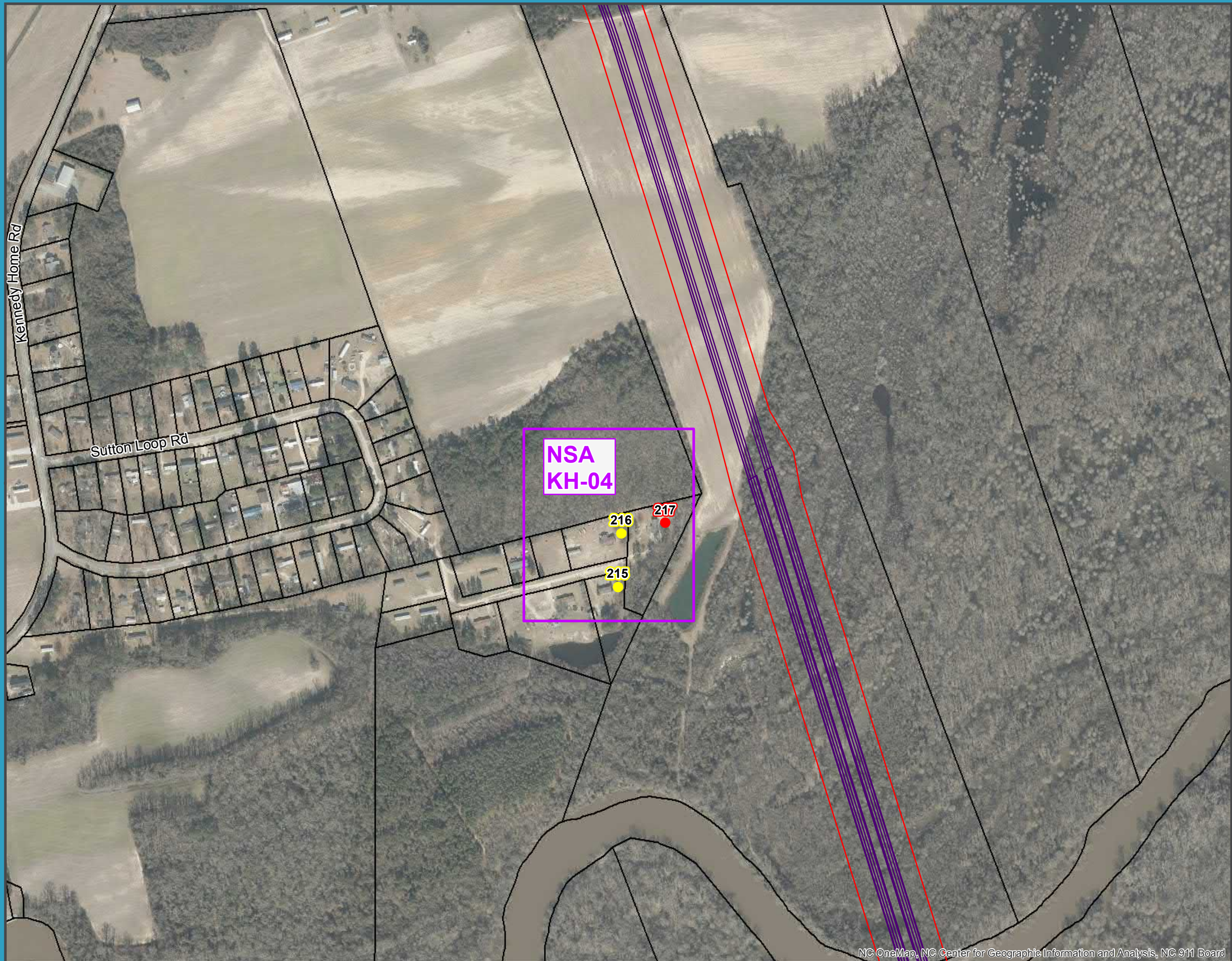
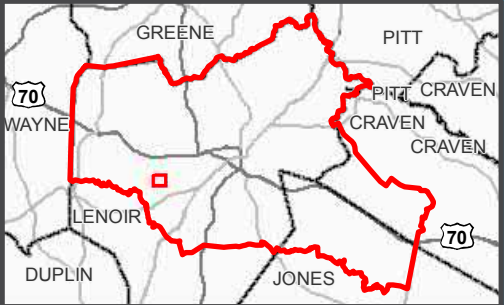



**Kinston Bypass  
STIP Project No. R-2553**

**Figure 3  
Noise Receivers and  
Detailed Study Alternatives**

May 2018

**Alt 51: Sheet 32 of 45**

**Legend**

- Noise Measurement Locations
- Impacted, Not Benefited
- Impacted and Benefited
- Benefited, Not Impacted
- Not Impacted, Not Benefited
- Not Noise Sensitive
- ✕ Right of Way Take
- Alternative 51
- Proposed Right of Way
- Proposed Noise Barrier
- Parcels
- County

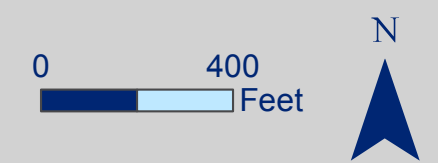

This map is for reference only.  
Sources: CGIA, NCDOT, NCDENR,  
Craven County, NCDOT, NCEM, Lenoir County,  
Pitt County, Kinston Planning Department,  
NCOneMap, NCWRC, NCSHPO, EPA, USFWS,  
USDA, NRCS, DWQ, ESRI and AECOM.

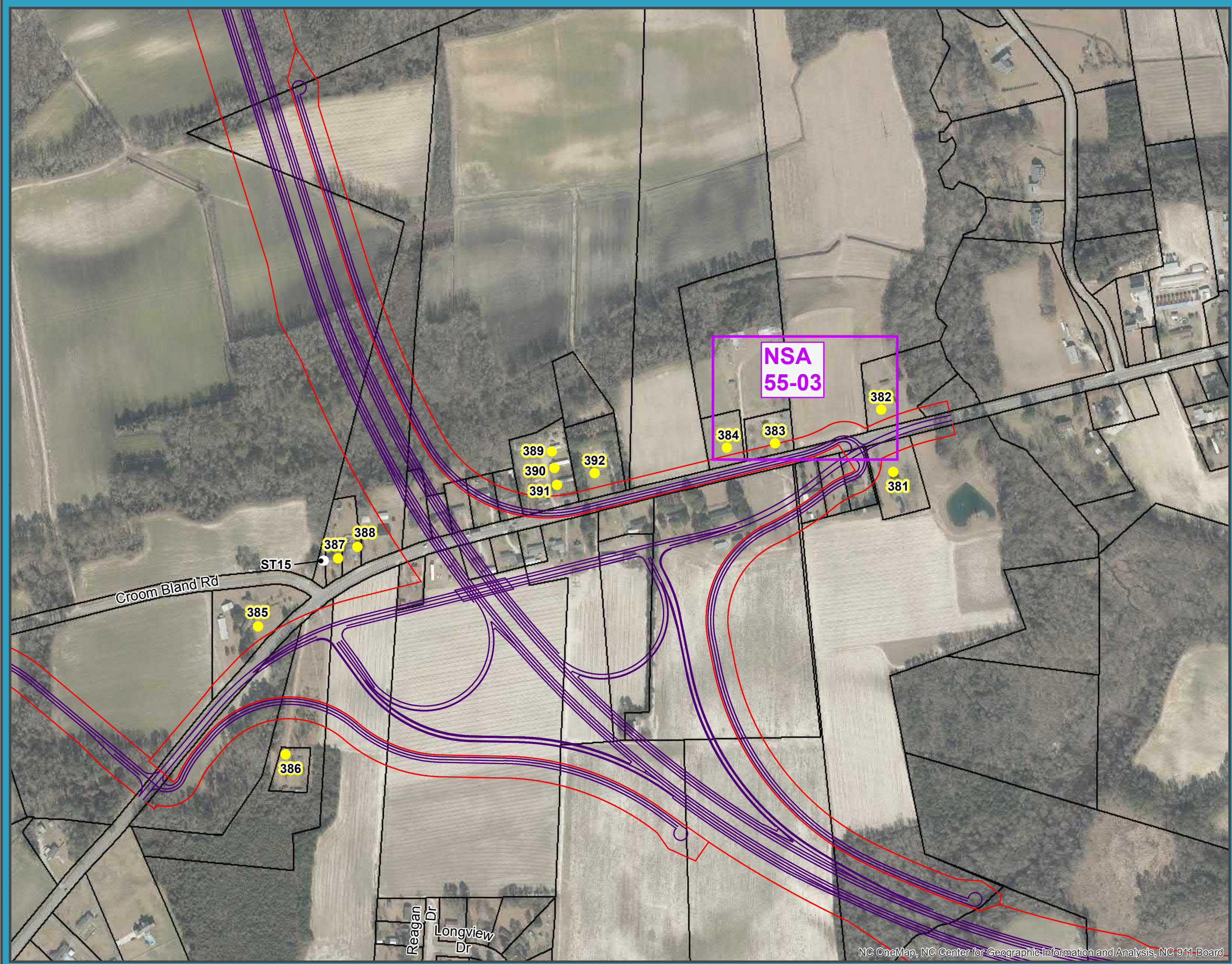
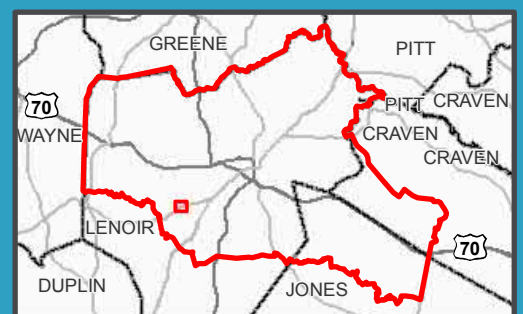



**Kinston Bypass  
STIP Project No. R-2553**

**Figure 3  
Noise Receivers and  
Detailed Study Alternatives**

May 2018

**Alt 51: Sheet 33 of 45**

**Legend**

- Noise Measurement Locations
- Impacted, Not Benefited
- Impacted and Benefited
- Benefited, Not Impacted
- Not Impacted, Not Benefited
- Not Noise Sensitive
- ✕ Right of Way Take
- Alternative 51
- Proposed Right of Way
- Proposed Noise Barrier
- Parcels
- ▭ County



This map is for reference only.  
Sources: CGIA, NCDOT, NCDENR,  
Craven County, NCDOT, NCEM, Lenoir County,  
Pitt County, Kinston Planning Department,  
NCOneMap, NCWRC, NCSHPO, EPA, USFWS,  
USDA, NRCS, DWQ, ESRI and AECOM.

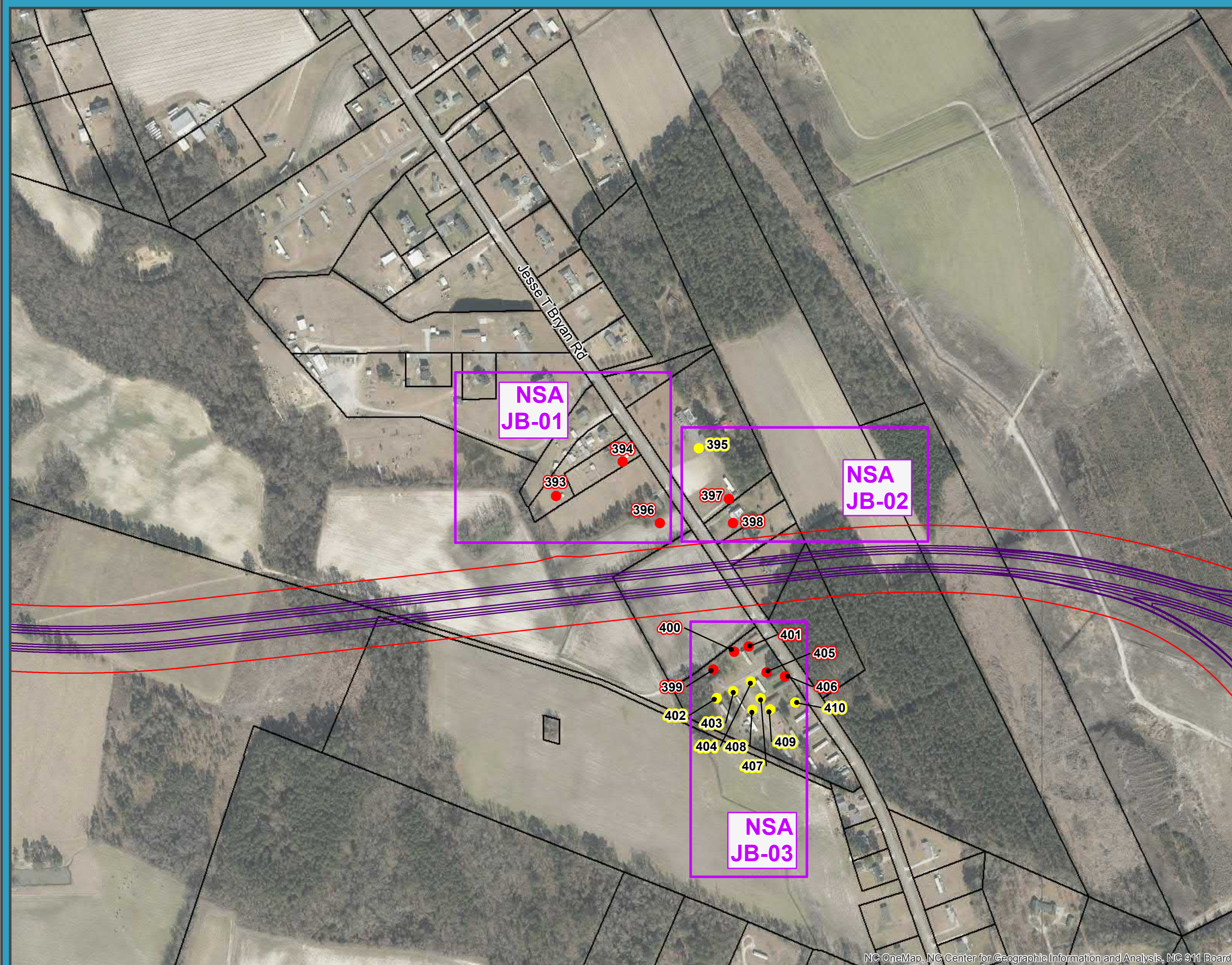
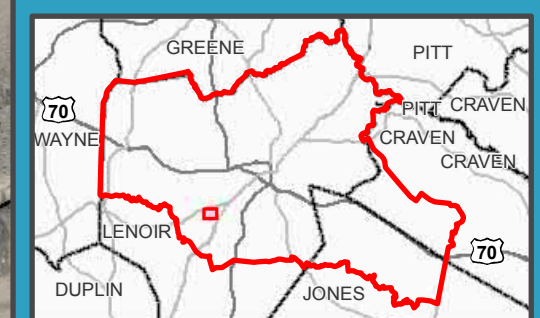



**Kinston Bypass  
STIP Project No. R-2553**

**Figure 3  
Noise Receivers and  
Detailed Study Alternatives**

May 2018

**Alt 51: Sheet 34 of 45**

**Legend**

- Noise Measurement Locations
- Impacted, Not Benefited
- Impacted and Benefited
- Benefited, Not Impacted
- Not Impacted, Not Benefited
- Not Noise Sensitive
- ✕ Right of Way Take
- Alternative 51
- Proposed Right of Way
- Proposed Noise Barrier
- Parcels
- ▭ County



This map is for reference only.  
Sources: CGIA, NCDOT, NCDENR,  
Craven County, NCDCM, NCEM, Lenoir County,  
Pitt County, Kinston Planning Department,  
NCOneMap, NCWRC, NCSHPO, EPA, USFWS,  
USDA, NRCS, DWQ, ESRI and AECOM.



**NSA  
11-06**

**NSA  
JN-04**

411  
415  
414  
413  
412

427  
428

Maylon Ln

White Oak Dr

Garland Ave

Strickland Ter

Sykes Rd

Tully Hill Rd

Albrittons Rd

Joe Nunn Rd



**Kinston Bypass  
STIP Project No. R-2553**

**Figure 3  
Noise Receivers and  
Detailed Study Alternatives**

May 2018

**Alt 51: Sheet 35 of 45**

**Legend**

- Noise Measurement Locations
- Impacted, Not Benefited
- Impacted and Benefited
- Benefited, Not Impacted
- Not Impacted, Not Benefited
- Not Noise Sensitive
- ✕ Right of Way Take
- Alternative 51
- Proposed Right of Way
- Proposed Noise Barrier
- Parcels
- ▭ County



This map is for reference only.  
Sources: CGIA, NCDOT, NCDENR,  
Craven County, NCDCM, NCEM, Lenoir County,  
Pitt County, Kinston Planning Department,  
NCOneMap, NCWRC, NCSHPO, EPA, USFWS,  
USDA, NRCS, DWQ, ESRI and AECOM.

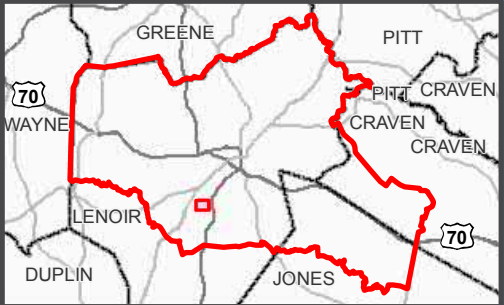



**Kinston Bypass  
STIP Project No. R-2553**

**Figure 3  
Noise Receivers and  
Detailed Study Alternatives**

May 2018

**Alt 51: Sheet 44 of 45**

**Legend**

- Noise Measurement Locations
- Impacted, Not Benefited
- Impacted and Benefited
- Benefited, Not Impacted
- Not Impacted, Not Benefited
- Not Noise Sensitive
- Right of Way Take
- Alternative 51
- Proposed Right of Way
- Proposed Noise Barrier
- Parcels
- County



This map is for reference only.  
Sources: CGIA, NCDOT, NCDENR,  
Craven County, NCDOT, NCEM, Lenoir County,  
Pitt County, Kinston Planning Department,  
NCOneMap, NCWRC, NCSHPO, EPA, USFWS,  
USDA, NRCS, DWQ, ESRI and AECOM.

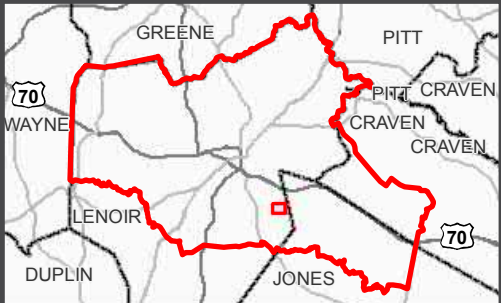



**Kinston Bypass  
STIP Project No. R-2553**

**Figure 3  
Noise Receivers and  
Detailed Study Alternatives**

May 2018

**Alt 51: Sheet 45 of 45**

**Legend**

- Noise Measurement Locations
- Impacted, Not Benefited
- Impacted and Benefited
- Benefited, Not Impacted
- Not Impacted, Not Benefited
- Not Noise Sensitive
- ✕ Right of Way Take
- Alternative 51
- Proposed Right of Way
- Proposed Noise Barrier
- Parcels
- ▭ County



This map is for reference only.  
Sources: CGIA, NCDOT, NCDENR,  
Craven County, NCDOT, NCEM, Lenoir County,  
Pitt County, Kinston Planning Department,  
NCOneMap, NCWRC, NCSHPO, EPA, USFWS,  
USDA, NRCS, DWQ, ESRI and AECOM.

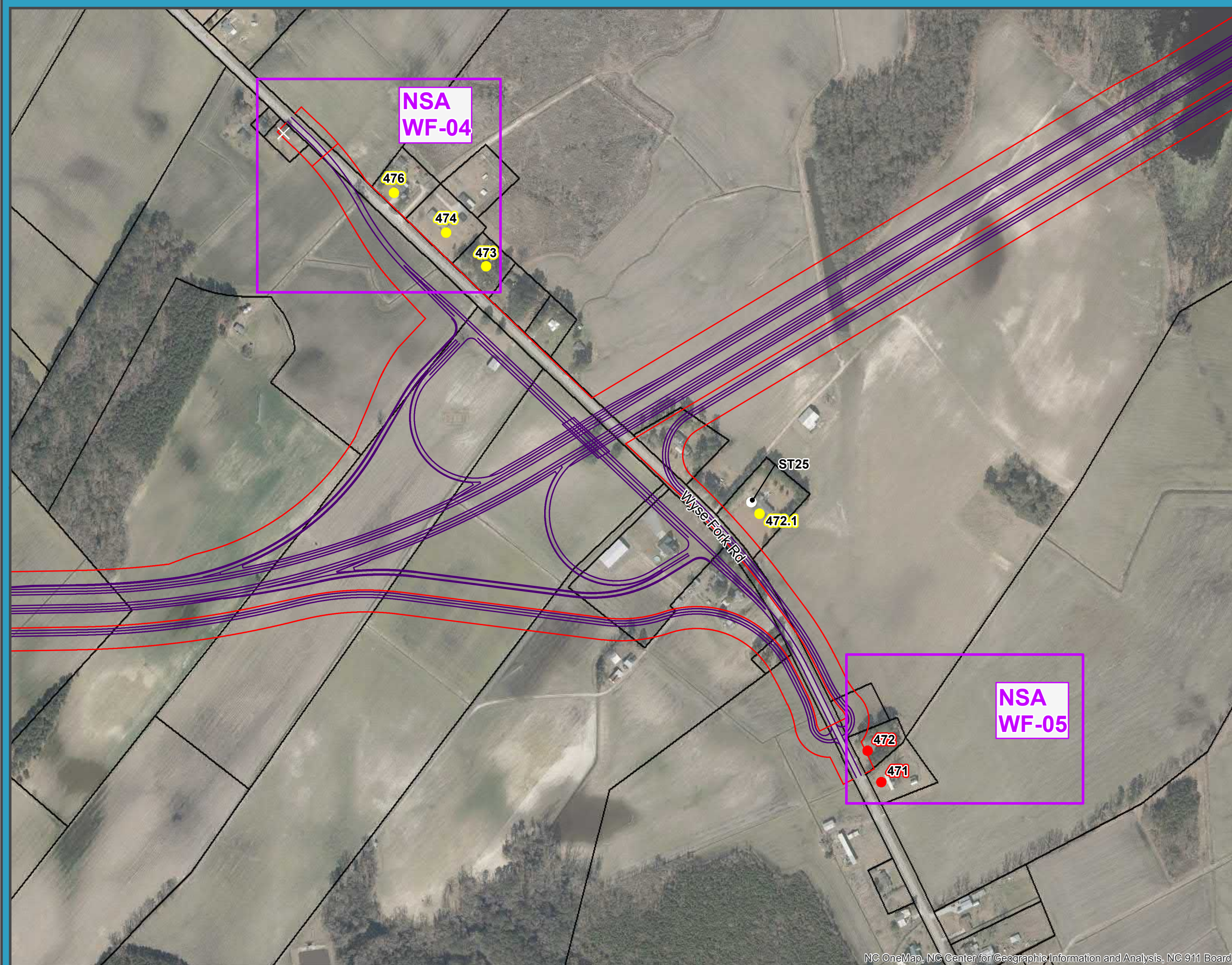
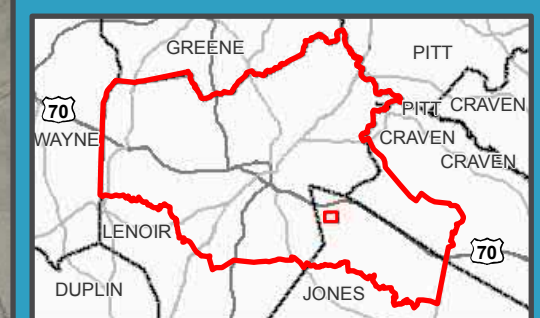



**Kinston Bypass  
STIP Project No. R-2553**

**Figure 3  
Noise Receivers and  
Detailed Study Alternatives**

May 2018

**Alt 52: Sheet 1 of 45**

**Legend**

- Noise Measurement Locations
- Impacted, Not Benefited
- Impacted and Benefited
- Benefited, Not Impacted
- Not Impacted, Not Benefited
- Not Noise Sensitive
- ✕ Right of Way Take
- Alternative 52
- Proposed Right of Way
- Proposed Noise Barrier
- Parcels
- ▭ County



This map is for reference only.  
Sources: CGIA, NCDOT, NCDENR,  
Craven County, NCDOT, NCEM, Lenoir County,  
Pitt County, Kinston Planning Department,  
NCOneMap, NCWRC, NCSHPO, EPA, USFWS,  
USDA, NRCS, DWQ, ESRI and AECOM.

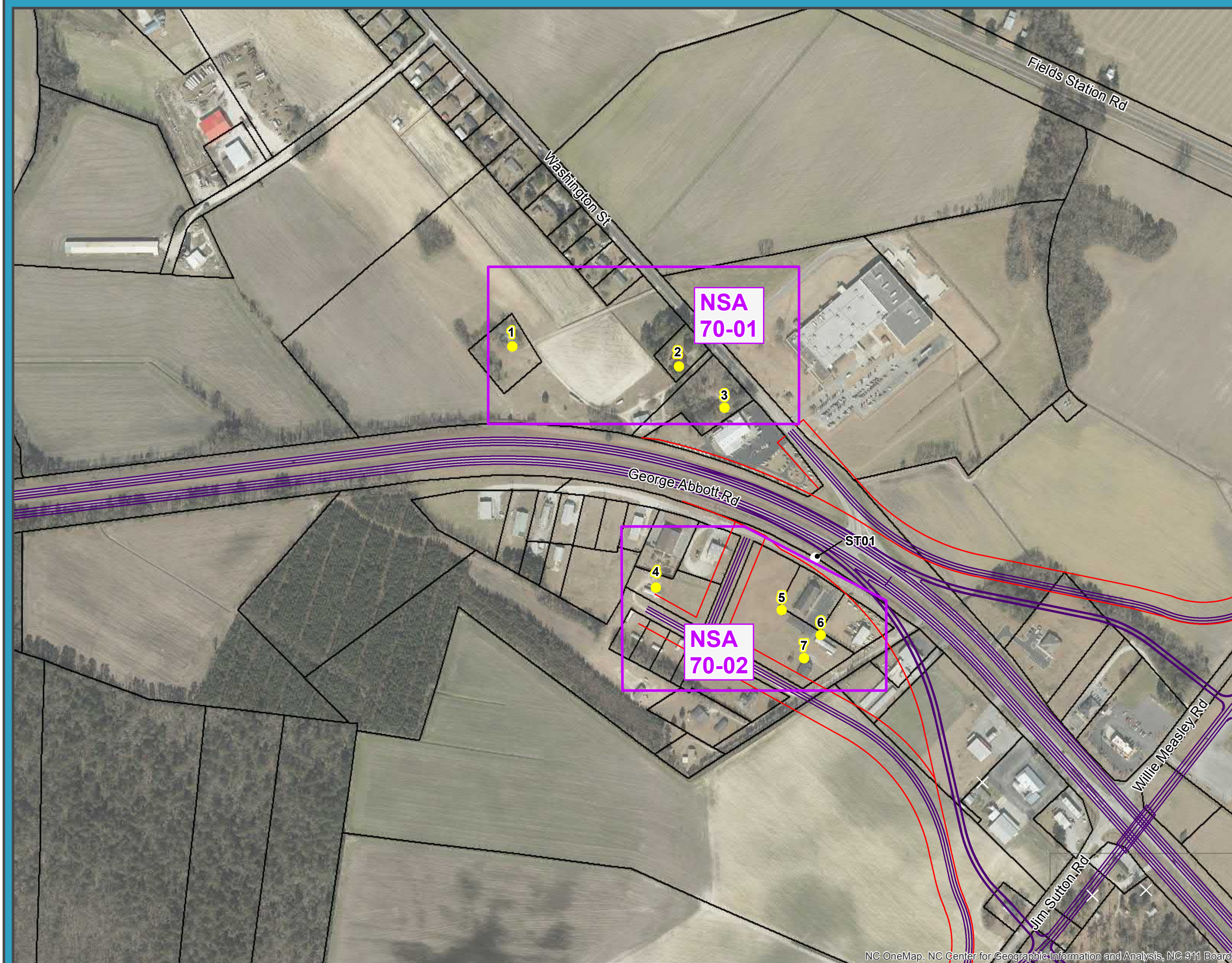



**Kinston Bypass  
STIP Project No. R-2553**

**Figure 3  
Noise Receivers and  
Detailed Study Alternatives**

May 2018

**Alt 52: Sheet 2 of 45**

**Legend**

- Noise Measurement Locations
- Impacted, Not Benefited
- Impacted and Benefited
- Benefited, Not Impacted
- Not Impacted, Not Benefited
- Not Noise Sensitive
- ✕ Right of Way Take
- Alternative 52
- Proposed Right of Way
- Proposed Noise Barrier
- Parcels
- County

0 400  
Feet



This map is for reference only.  
Sources: CGIA, NCDOT, NCDENR,  
Craven County, NCDOT, NCEM, Lenoir County,  
Pitt County, Kinston Planning Department,  
NCOneMap, NCWRC, NCSHPO, EPA, USFWS,  
USDA, NRCS, DWQ, ESRI and AECOM.

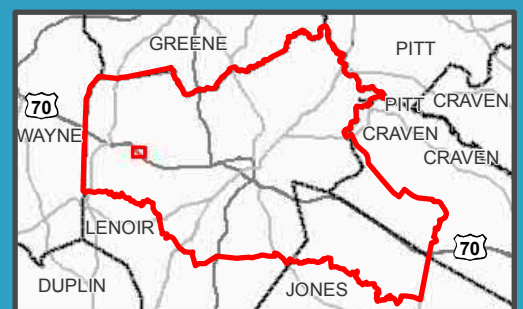

**NSA  
70-03**

**NSA  
70-04**

**NSA  
70-05**



**Kinston Bypass  
STIP Project No. R-2553**

**Figure 3  
Noise Receivers and  
Detailed Study Alternatives**

May 2018

**Alt 52: Sheet 3 of 45**

**Legend**

- Noise Measurement Locations
- Impacted, Not Benefited
- Impacted and Benefited
- Benefited, Not Impacted
- Not Impacted, Not Benefited
- Not Noise Sensitive
- ✕ Right of Way Take
- Alternative 52
- Proposed Right of Way
- Proposed Noise Barrier
- Parcels
- ▭ County

0 400 Feet



This map is for reference only.  
Sources: CGIA, NCDOT, NCDENR,  
Craven County, NCDCM, NCEM, Lenoir County,  
Pitt County, Kinston Planning Department,  
NCOneMap, NCWRC, NCSHPO, EPA, USFWS,  
USDA, NRCS, DWQ, ESRI and AECOM.

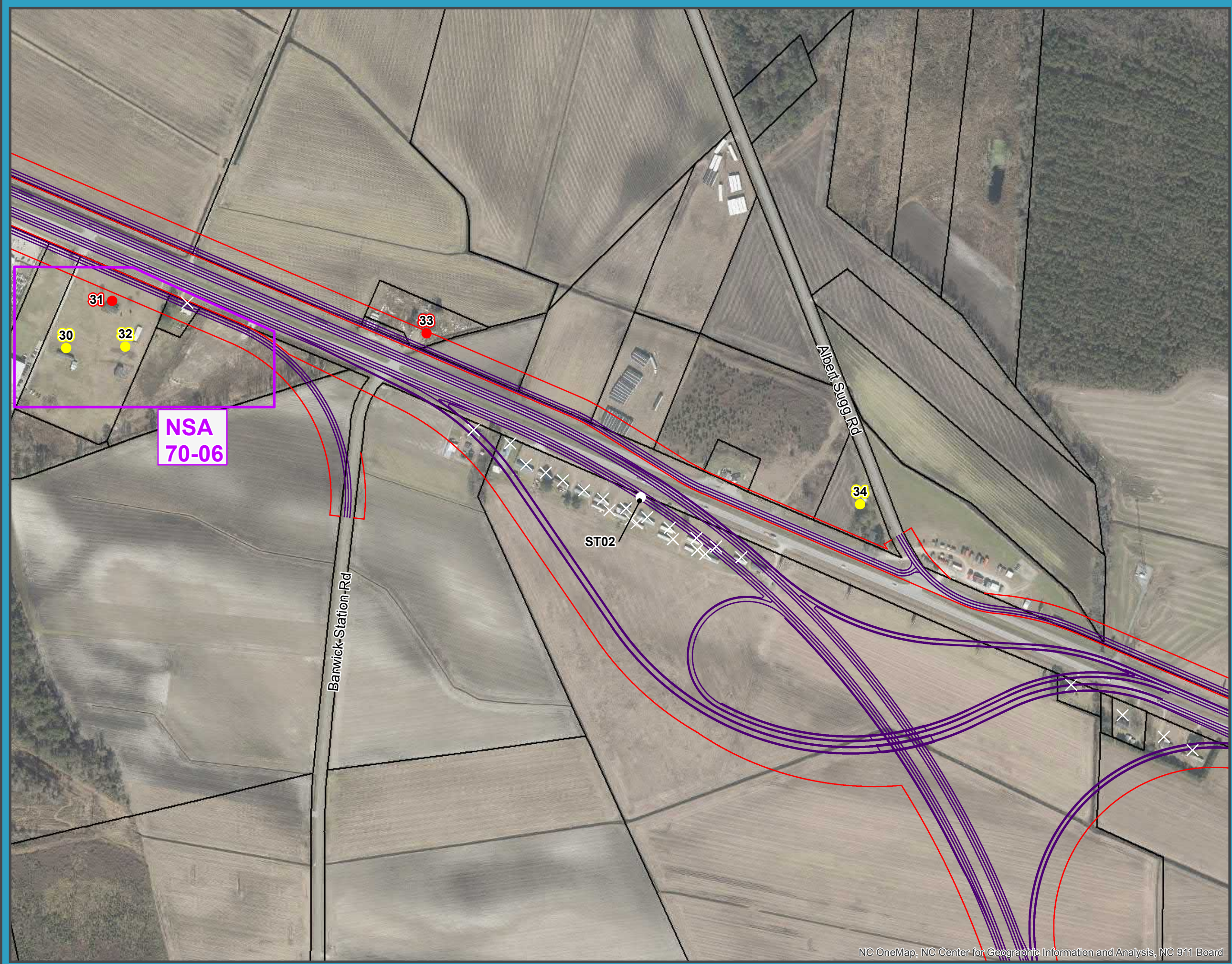
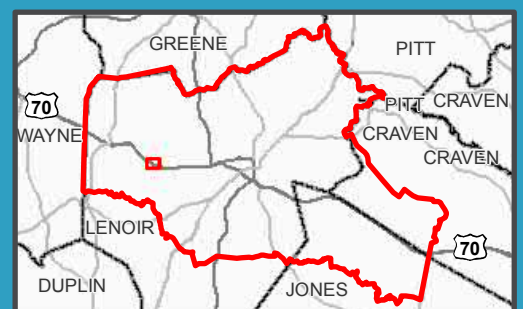



**Kinston Bypass  
STIP Project No. R-2553**

**Figure 3  
Noise Receivers and  
Detailed Study Alternatives**

May 2018

**Alt 52: Sheet 15 of 45**

**Legend**

- Noise Measurement Locations
- Impacted, Not Benefited
- Impacted and Benefited
- Benefited, Not Impacted
- Not Impacted, Not Benefited
- Not Noise Sensitive
- ✕ Right of Way Take
- Alternative 52
- Proposed Right of Way
- Proposed Noise Barrier
- Parcels
- ▭ County

0 400 Feet



This map is for reference only.  
Sources: CGIA, NCDOT, NCDENR,  
Craven County, NCDOT, NCEM, Lenoir County,  
Pitt County, Kinston Planning Department,  
NCOneMap, NCWRC, NCSHPO, EPA, USFWS,  
USDA, NRCS, DWQ, ESRI and AECOM.

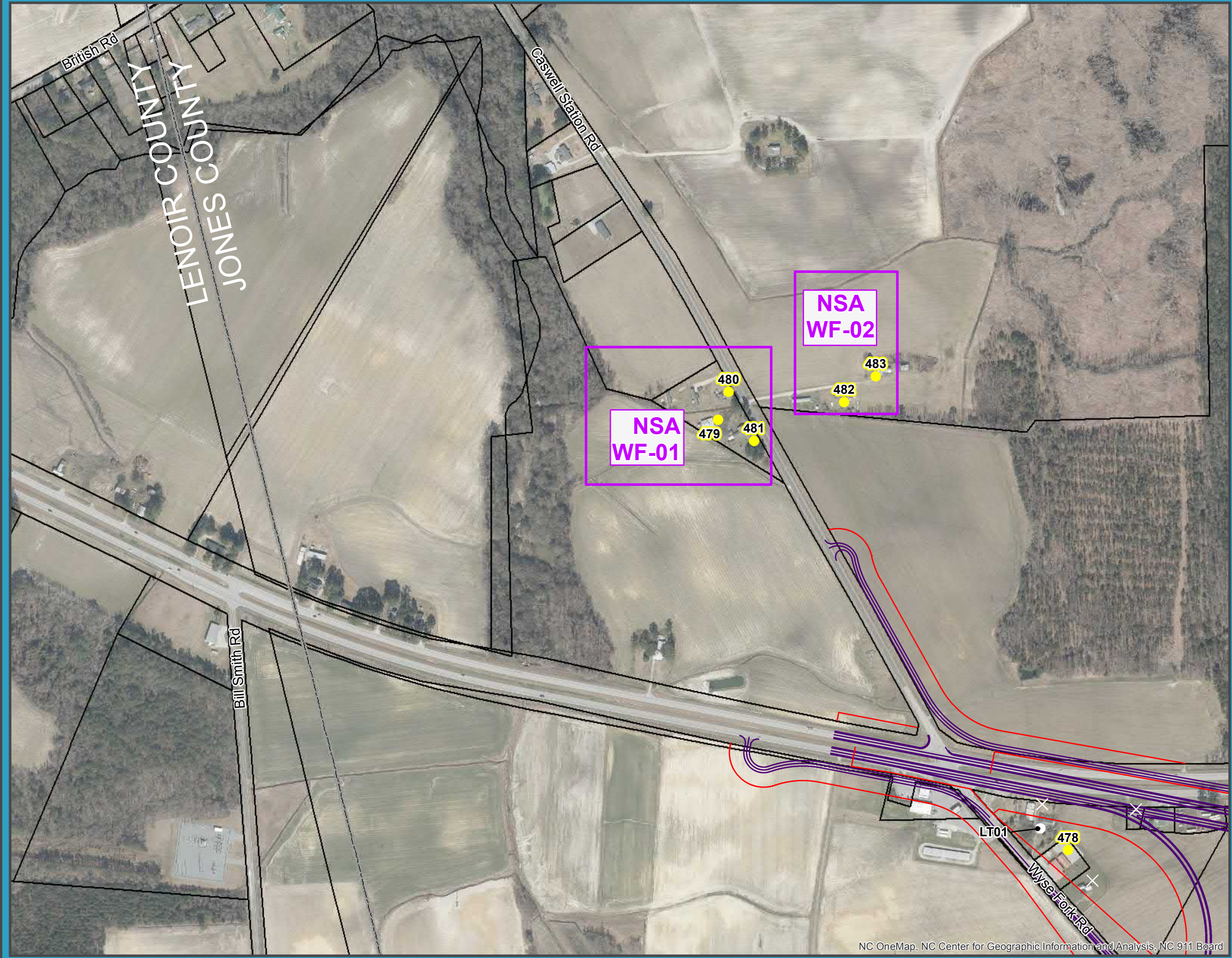
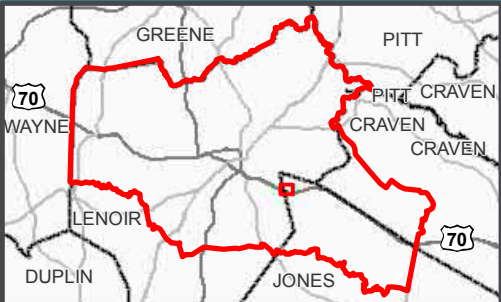



**Kinston Bypass  
STIP Project No. R-2553**

**Figure 3  
Noise Receivers and  
Detailed Study Alternatives**

May 2018

**Alt 52: Sheet 16 of 45**

**Legend**

- Noise Measurement Locations
- Impacted, Not Benefited
- Impacted and Benefited
- Benefited, Not Impacted
- Not Impacted, Not Benefited
- Not Noise Sensitive
- × Right of Way Take
- Alternative 52
- Proposed Right of Way
- Proposed Noise Barrier
- Parcels
- County



This map is for reference only.  
Sources: CGIA, NCDOT, NCDENR,  
Craven County, NCDOT, NCEM, Lenoir County,  
Pitt County, Kinston Planning Department,  
NCOneMap, NCWRC, NCSHPO, EPA, USFWS,  
USDA, NRCS, DWQ, ESRI and AECOM.

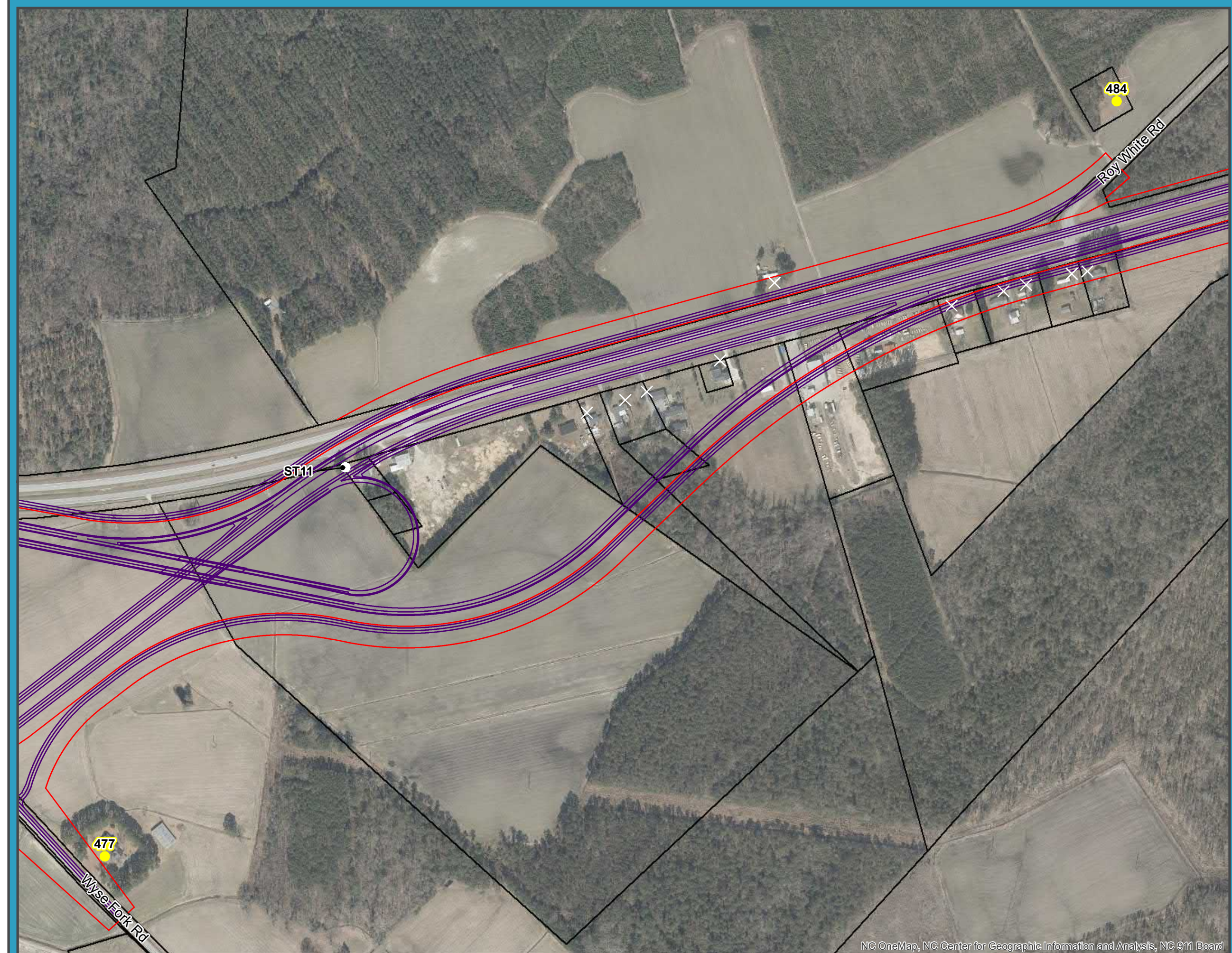
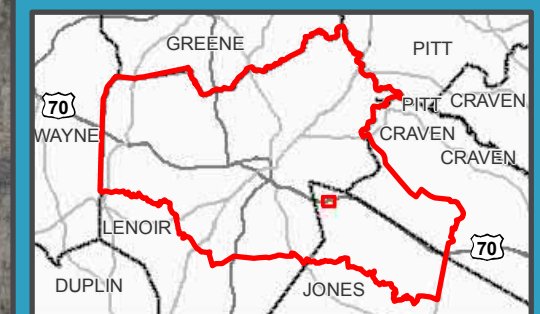



**Kinston Bypass  
STIP Project No. R-2553**

**Figure 3  
Noise Receivers and  
Detailed Study Alternatives**

May 2018

**Alt 52: Sheet 17 of 45**

**Legend**

- Noise Measurement Locations
- Impacted, Not Benefited
- Impacted and Benefited
- Benefited, Not Impacted
- Not Impacted, Not Benefited
- Not Noise Sensitive
- ✕ Right of Way Take
- Alternative 52
- Proposed Right of Way
- Proposed Noise Barrier
- Parcels
- ▭ County

0 400 Feet



This map is for reference only.  
Sources: CGIA, NCDOT, NCDENR,  
Craven County, NCDCM, NCEM, Lenoir County,  
Pitt County, Kinston Planning Department,  
NCOneMap, NCWRC, NCSHPO, EPA, USFWS,  
USDA, NRCS, DWQ, ESRI and AECOM.

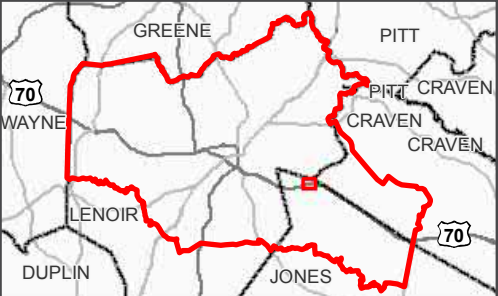



**Kinston Bypass  
STIP Project No. R-2553**

**Figure 3  
Noise Receivers and  
Detailed Study Alternatives**

May 2018

**Alt 52: Sheet 18 of 45**

**Legend**

- Noise Measurement Locations
- Impacted, Not Benefited
- Impacted and Benefited
- Benefited, Not Impacted
- Not Impacted, Not Benefited
- Not Noise Sensitive
- Right of Way Take
- Alternative 52
- Proposed Right of Way
- Proposed Noise Barrier
- Parcels
- County

0 400 Feet



This map is for reference only.  
Sources: CGIA, NCDOT, NCDENR,  
Craven County, NCDOT, NCEM, Lenoir County,  
Pitt County, Kinston Planning Department,  
NCOneMap, NCWRC, NCSHPO, EPA, USFWS,  
USDA, NRCS, DWQ, ESRI and AECOM.

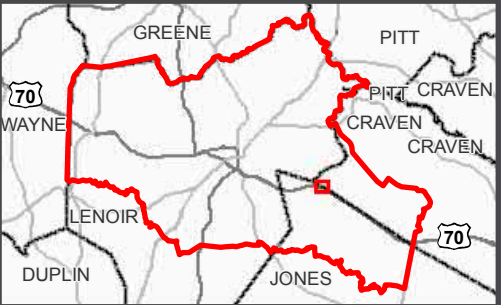

CRAVEN COUNTY  
JONES COUNTY

NSA  
70-50

132

131

Burkett Rd

SR#1005

Old Dover Rd

ST12

133



**Kinston Bypass  
STIP Project No. R-2553**

**Figure 3  
Noise Receivers and  
Detailed Study Alternatives**

May 2018

**Alt 52: Sheet 19 of 45**

**Legend**

- Noise Measurement Locations
- Impacted, Not Benefited
- Impacted and Benefited
- Benefited, Not Impacted
- Not Impacted, Not Benefited
- Not Noise Sensitive
- Right of Way Take
- Alternative 52
- Proposed Right of Way
- Proposed Noise Barrier
- Parcels
- County

0 400 Feet



This map is for reference only.  
Sources: CGIA, NCDOT, NCDENR,  
Craven County, NCDOT, NCEM, Lenoir County,  
Pitt County, Kinston Planning Department,  
NCOneMap, NCWRC, NCSHPO, EPA, USFWS,  
USDA, NRCS, DWQ, ESRI and AECOM.

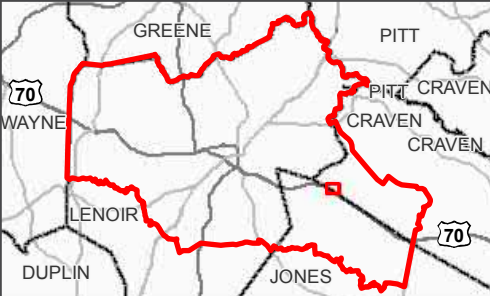

**NSA  
70-52**

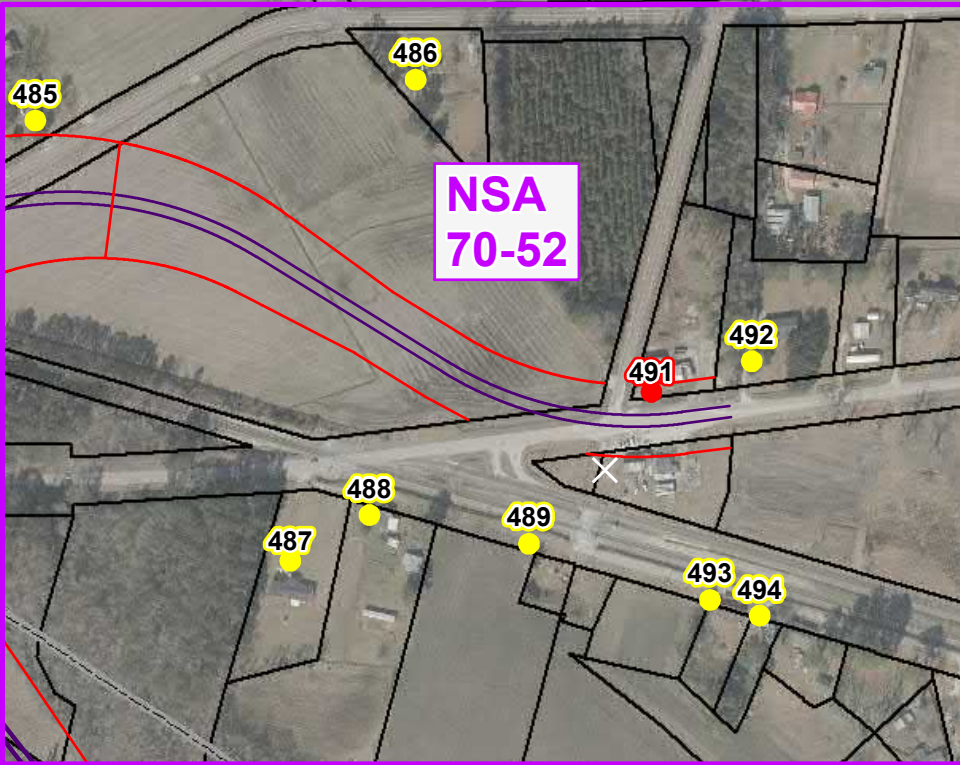

**CRAVEN COUNTY  
JONES COUNTY**



**Kinston Bypass  
STIP Project No. R-2553**

**Figure 3  
Noise Receivers and  
Detailed Study Alternatives**

May 2018

**Alt 52: Sheet 26 of 45**

**Legend**

- Noise Measurement Locations
- Impacted, Not Benefited
- Impacted and Benefited
- Benefited, Not Impacted
- Not Impacted, Not Benefited
- Not Noise Sensitive
- ✕ Right of Way Take
- Alternative 52
- Proposed Right of Way
- Proposed Noise Barrier
- Parcels
- County

0 400  
Feet



This map is for reference only.  
Sources: CGIA, NCDOT, NCDENR,  
Craven County, NCDCM, NCEM, Lenoir County,  
Pitt County, Kinston Planning Department,  
NCOneMap, NCWRC, NCSHPO, EPA, USFWS,  
USDA, NRCS, DWQ, ESRI and AECOM.

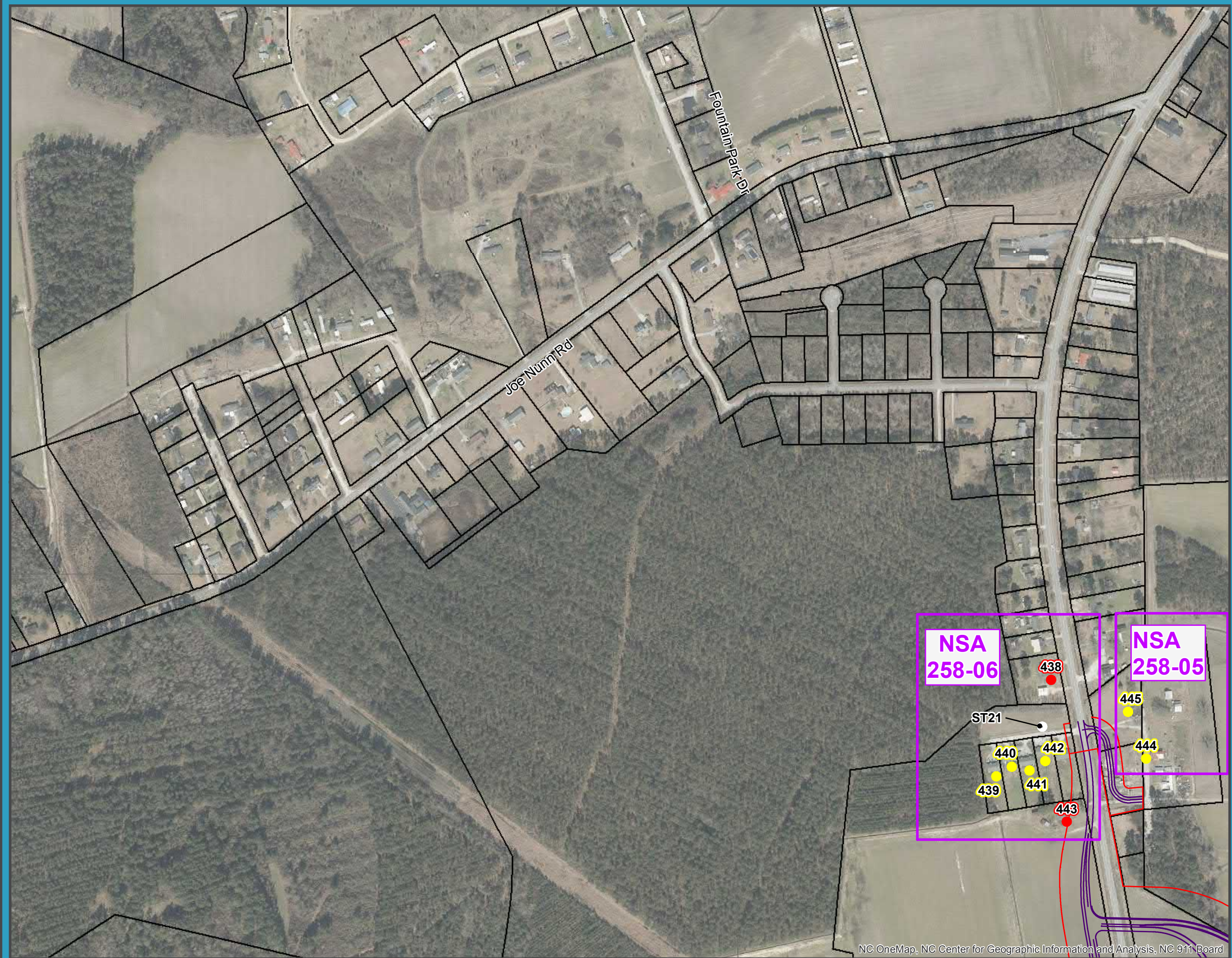
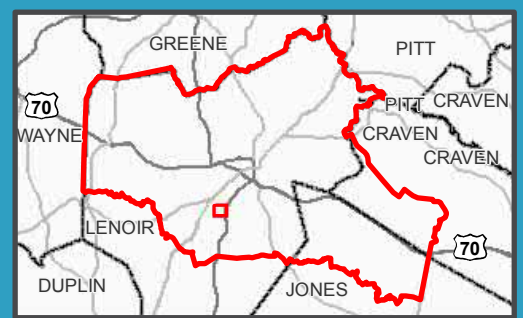



**Kinston Bypass  
STIP Project No. R-2553**

**Figure 3  
Noise Receivers and  
Detailed Study Alternatives**

May 2018

**Alt 52: Sheet 27 of 45**

**Legend**

- Noise Measurement Locations
- Impacted, Not Benefited
- Impacted and Benefited
- Benefited, Not Impacted
- Not Impacted, Not Benefited
- Not Noise Sensitive
- ✕ Right of Way Take
- Alternative 52
- Proposed Right of Way
- Proposed Noise Barrier
- Parcels
- ▭ County



This map is for reference only.  
Sources: CGIA, NCDOT, NCDENR,  
Craven County, NCDOT, NCEM, Lenoir County,  
Pitt County, Kinston Planning Department,  
NCOneMap, NCWRC, NCSHPO, EPA, USFWS,  
USDA, NRCS, DWQ, ESRI and AECOM.

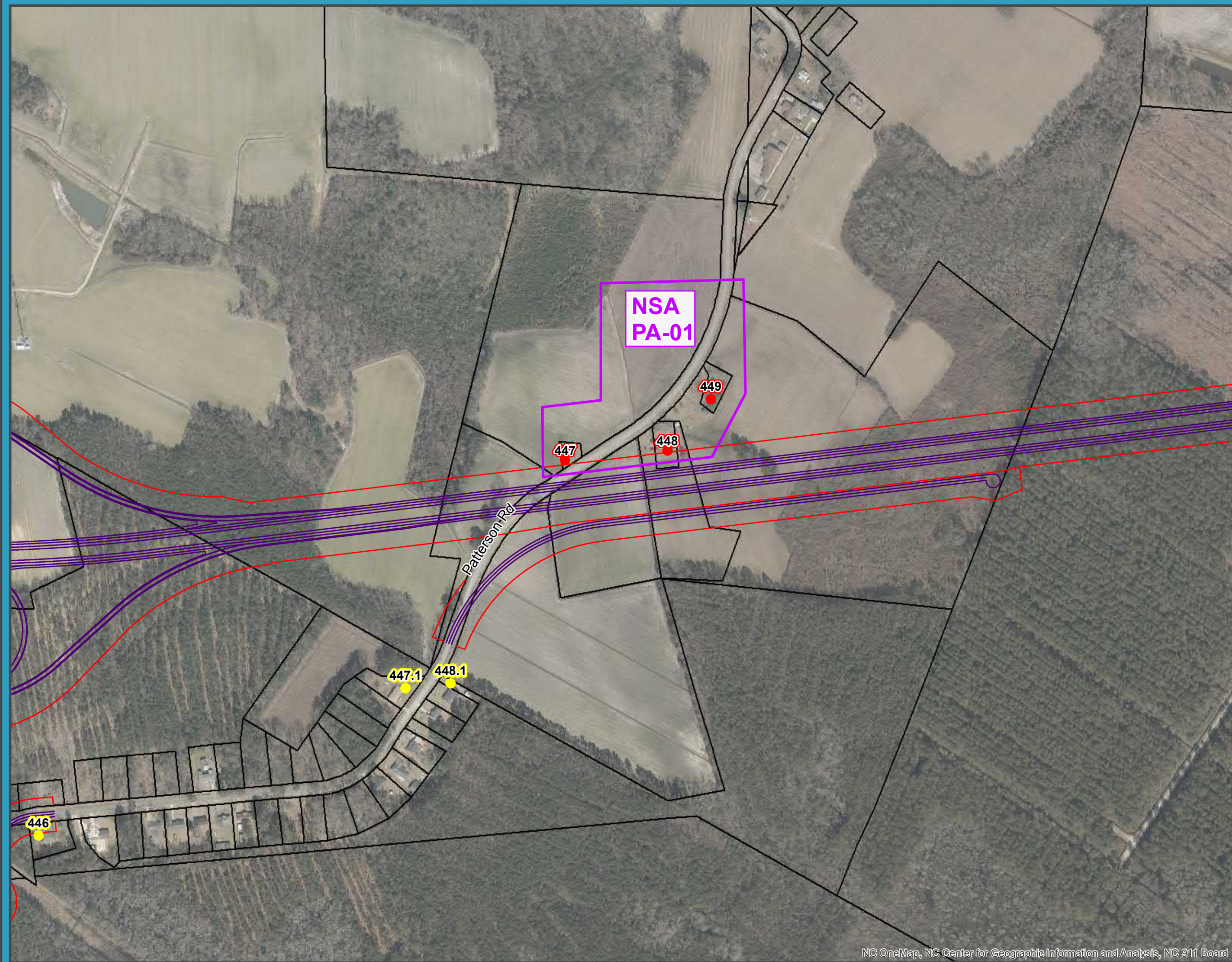



**Kinston Bypass  
STIP Project No. R-2553**

**Figure 3  
Noise Receivers and  
Detailed Study Alternatives**

May 2018

**Alt 52: Sheet 28 of 45**

**Legend**

- Noise Measurement Locations
- Impacted, Not Benefited
- Impacted and Benefited
- Benefited, Not Impacted
- Not Impacted, Not Benefited
- Not Noise Sensitive
- ✕ Right of Way Take
- Alternative 52
- Proposed Right of Way
- Proposed Noise Barrier
- Parcels
- ▭ County



This map is for reference only.  
Sources: CGIA, NCDOT, NCDENR,  
Craven County, NCDOT, NCEM, Lenoir County,  
Pitt County, Kinston Planning Department,  
NCOneMap, NCWRC, NCSHPO, EPA, USFWS,  
USDA, NRCS, DWQ, ESRI and AECOM.

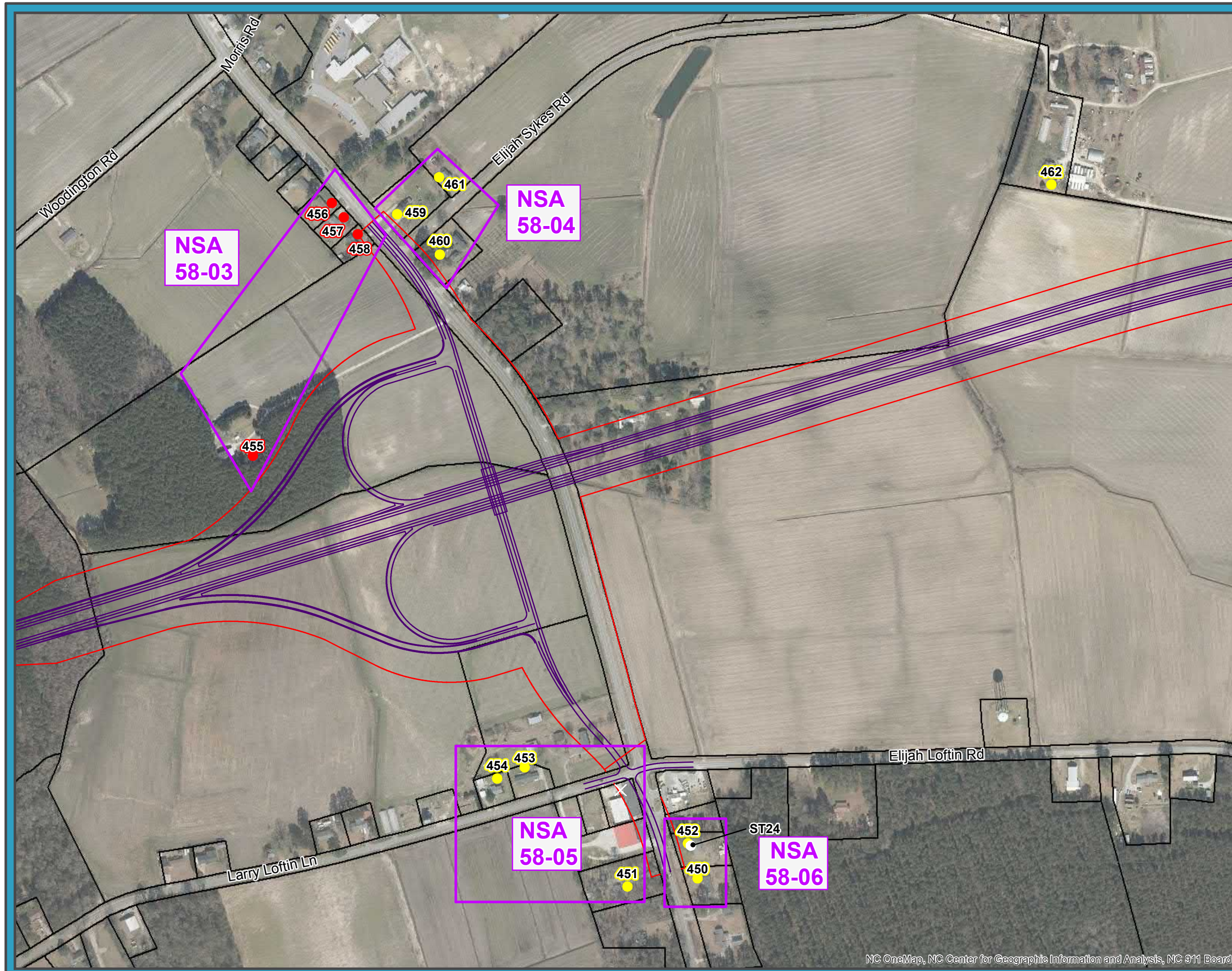



**Kinston Bypass  
STIP Project No. R-2553**

**Figure 3  
Noise Receivers and  
Detailed Study Alternatives**

May 2018

**Alt 52: Sheet 29 of 45**

**Legend**

- Noise Measurement Locations
- Impacted, Not Benefited
- Impacted and Benefited
- Benefited, Not Impacted
- Not Impacted, Not Benefited
- Not Noise Sensitive
- ✕ Right of Way Take
- Alternative 52
- Proposed Right of Way
- Proposed Noise Barrier
- Parcels
- ▭ County



This map is for reference only.  
Sources: CGIA, NCDOT, NCDENR,  
Craven County, NCDOT, NCEM, Lenoir County,  
Pitt County, Kinston Planning Department,  
NCOneMap, NCWRC, NCSHPO, EPA, USFWS,  
USDA, NRCS, DWQ, ESRI and AECOM.

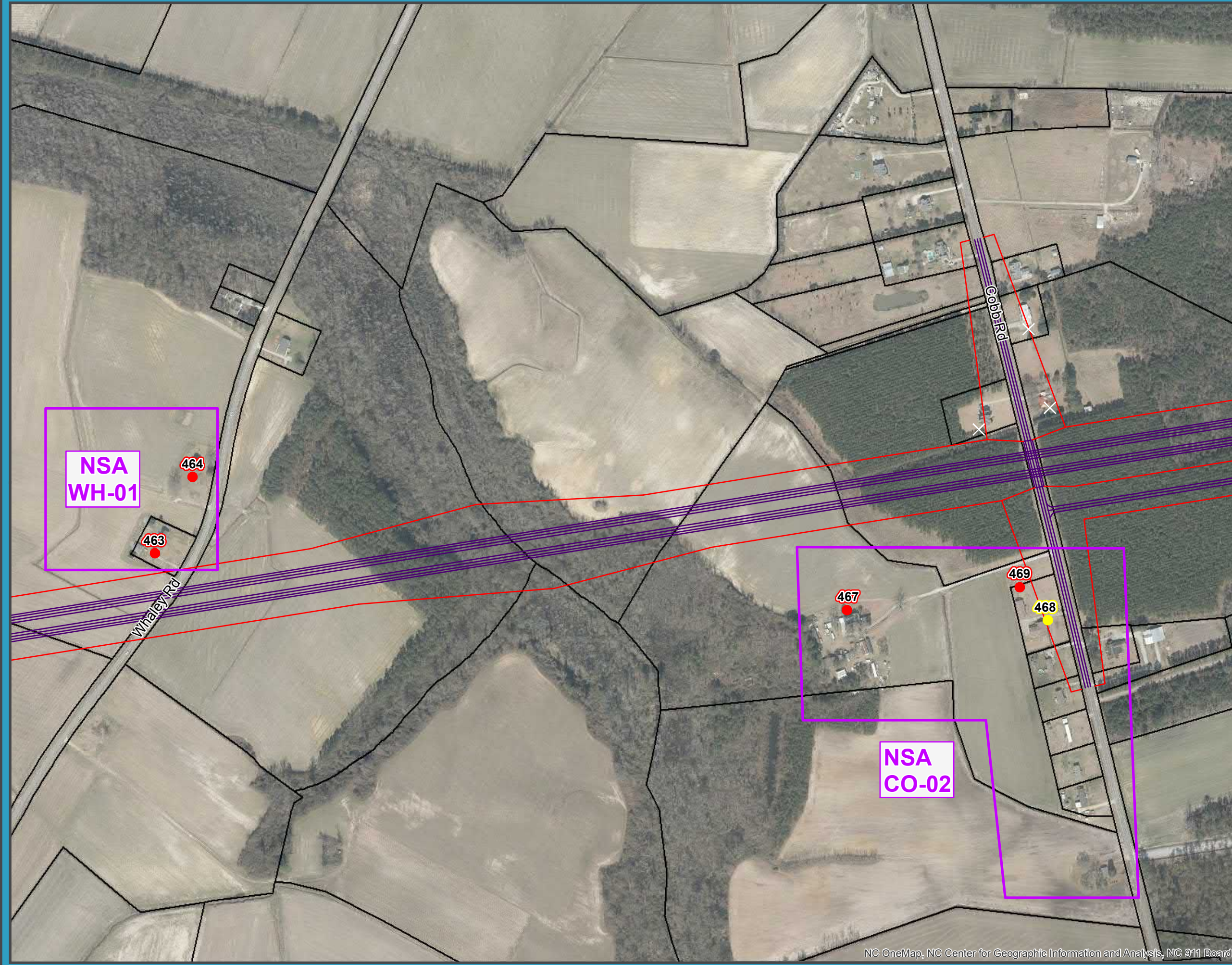
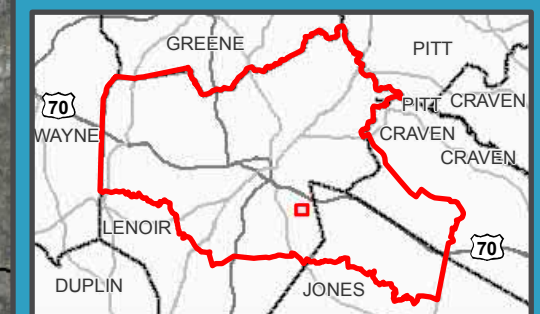



**Kinston Bypass  
STIP Project No. R-2553**

**Figure 3  
Noise Receivers and  
Detailed Study Alternatives**

May 2018

**Alt 52: Sheet 30 of 45**

**Legend**

- Noise Measurement Locations
- Impacted, Not Benefited
- Impacted and Benefited
- Benefited, Not Impacted
- Not Impacted, Not Benefited
- Not Noise Sensitive
- ✕ Right of Way Take
- Alternative 52
- Proposed Right of Way
- Proposed Noise Barrier
- Parcels
- ▭ County

0 400 Feet



This map is for reference only.  
Sources: CGIA, NCDOT, NCDENR,  
Craven County, NCDOT, NCEM, Lenoir County,  
Pitt County, Kinston Planning Department,  
NCOneMap, NCWRC, NCSHPO, EPA, USFWS,  
USDA, NRCS, DWQ, ESRI and AECOM.

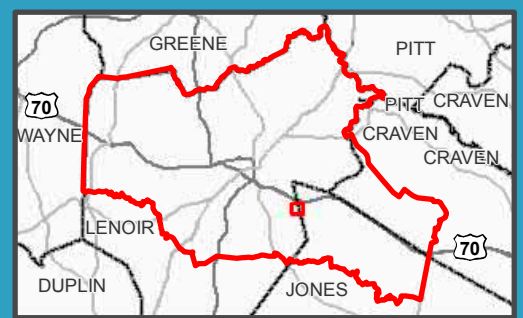



**Kinston Bypass  
STIP Project No. R-2553**

**Figure 3  
Noise Receivers and  
Detailed Study Alternatives**

May 2018

**Alt 52: Sheet 31 of 45**

**Legend**

- Noise Measurement Locations
- Impacted, Not Benefited
- Impacted and Benefited
- Benefited, Not Impacted
- Not Impacted, Not Benefited
- Not Noise Sensitive
- ✕ Right of Way Take
- Alternative 52
- Proposed Right of Way
- Proposed Noise Barrier
- Parcels
- ▭ County

0 400 Feet



This map is for reference only.  
Sources: CGIA, NCDOT, NCDENR,  
Craven County, NCDOT, NCEM, Lenoir County,  
Pitt County, Kinston Planning Department,  
NCOneMap, NCWRC, NCSHPO, EPA, USFWS,  
USDA, NRCS, DWQ, ESRI and AECOM.

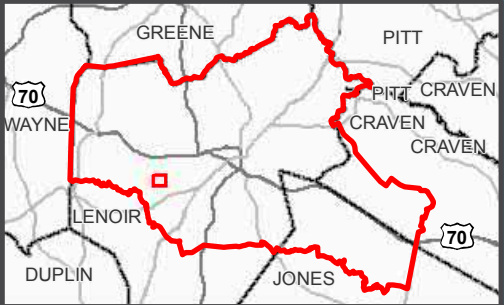

**NSA  
KH-04**

216  
217  
215



**Kinston Bypass  
STIP Project No. R-2553**

**Figure 3  
Noise Receivers and  
Detailed Study Alternatives**

May 2018

**Alt 52: Sheet 32 of 45**

**Legend**

- Noise Measurement Locations
- Impacted, Not Benefited
- Impacted and Benefited
- Benefited, Not Impacted
- Not Impacted, Not Benefited
- Not Noise Sensitive
- ✕ Right of Way Take
- Alternative 52
- Proposed Right of Way
- Proposed Noise Barrier
- Parcels
- County



This map is for reference only.  
Sources: CGIA, NCDOT, NCDENR,  
Craven County, NCDOT, NCEM, Lenoir County,  
Pitt County, Kinston Planning Department,  
NCOneMap, NCWRC, NCSHPO, EPA, USFWS,  
USDA, NRCS, DWQ, ESRI and AECOM.

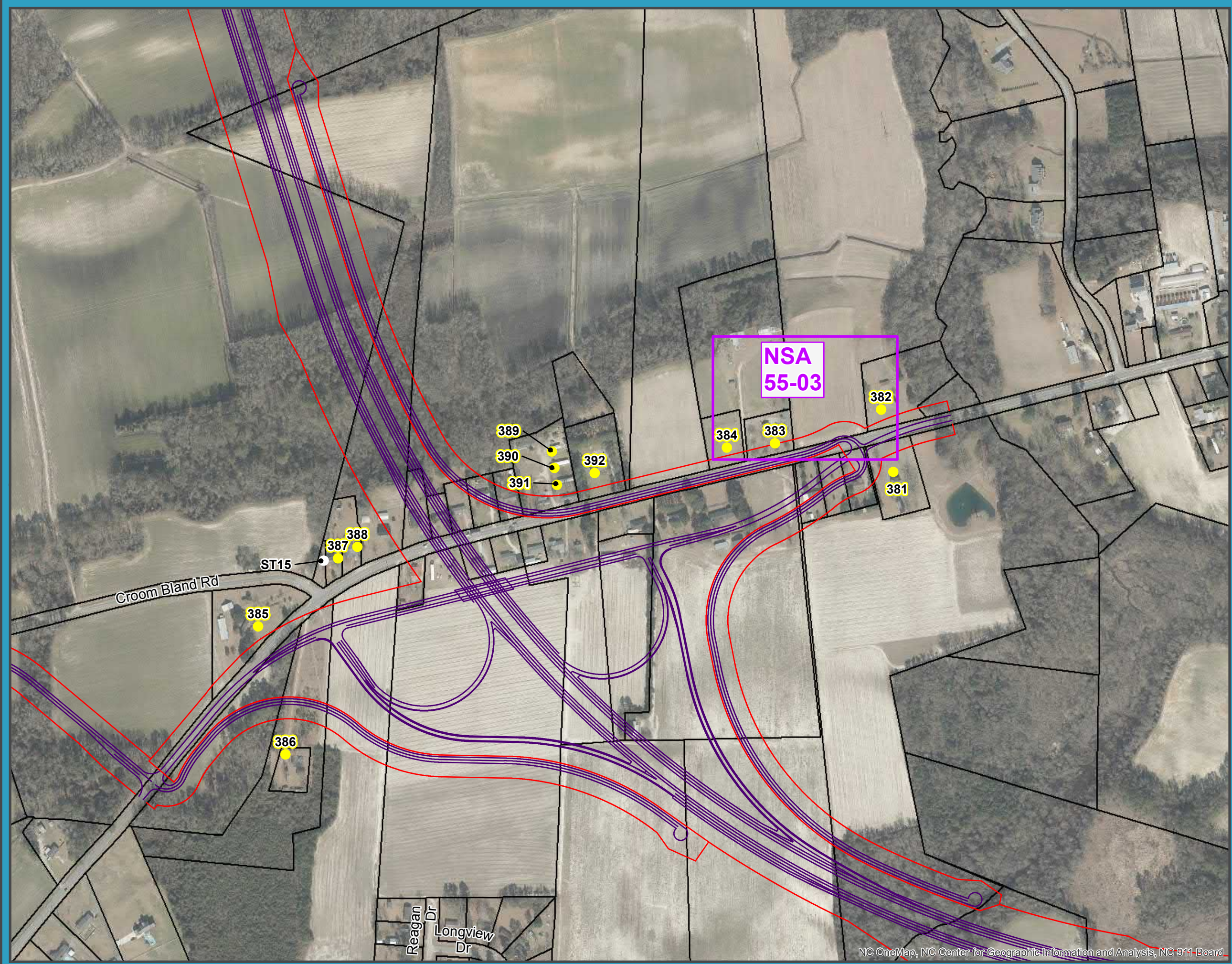
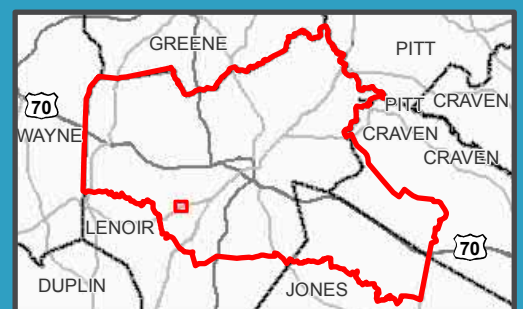



**Kinston Bypass  
STIP Project No. R-2553**

**Figure 3  
Noise Receivers and  
Detailed Study Alternatives**

May 2018

**Alt 52: Sheet 33 of 45**

**Legend**

- Noise Measurement Locations
- Impacted, Not Benefited
- Impacted and Benefited
- Benefited, Not Impacted
- Not Impacted, Not Benefited
- Not Noise Sensitive
- ✕ Right of Way Take
- Alternative 52
- Proposed Right of Way
- Proposed Noise Barrier
- Parcels
- ▭ County

0 400  
Feet



This map is for reference only.  
Sources: CGIA, NCDOT, NCDENR,  
Craven County, NCDOT, NCEM, Lenoir County,  
Pitt County, Kinston Planning Department,  
NCOneMap, NCWRC, NCSHPO, EPA, USFWS,  
USDA, NRCS, DWQ, ESRI and AECOM.

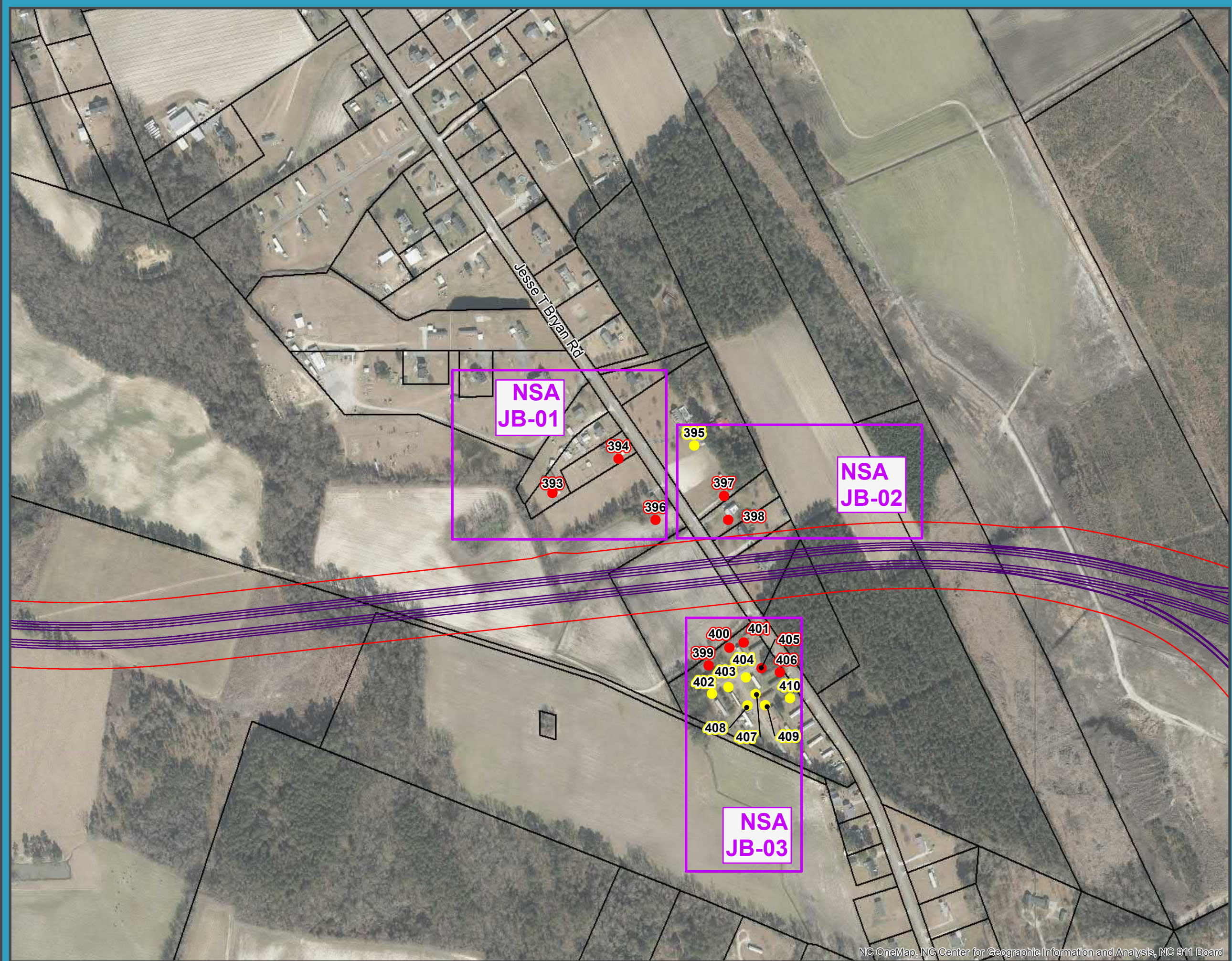
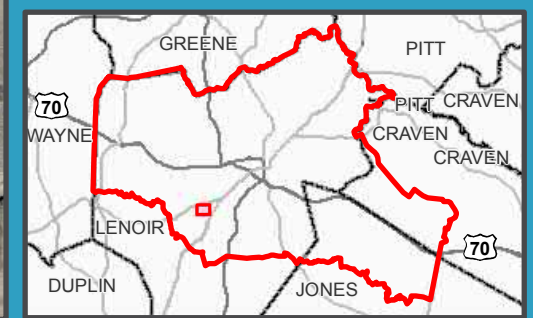



Kinston Bypass  
STIP Project No. R-2553

Figure 3  
Noise Receivers and  
Detailed Study Alternatives

May 2018

Alt 52: Sheet 34 of 45

Legend

- Noise Measurement Locations
- Impacted, Not Benefited
- Impacted and Benefited
- Benefited, Not Impacted
- Not Impacted, Not Benefited
- Not Noise Sensitive
- Right of Way Take
- Alternative 52
- Proposed Right of Way
- Proposed Noise Barrier
- Parcels
- County

0 400 Feet



This map is for reference only.  
Sources: CGIA, NCDOT, NCDENR,  
Craven County, NCDCM, NCEM, Lenoir County,  
Pitt County, Kinston Planning Department,  
NCOneMap, NCWRC, NCSHPO, EPA, USFWS,  
USDA, NRCS, DWQ, ESRI and AECOM.

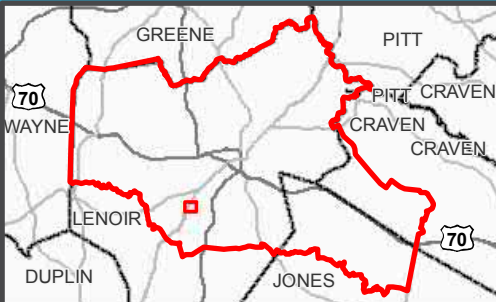

NSA  
11-06

NSA  
JN-04

411  
412  
413  
414  
415

427  
428

Maylon Ln

White Oak Dr

Garland Ave

Strickland Ter

Sykes Rd

Tully Hill Rd

Albrittons Rd

Joe Nunn Rd



Kinston Bypass  
STIP Project No. R-2553

Figure 3  
Noise Receivers and  
Detailed Study Alternatives

May 2018

Alt 52: Sheet 35 of 45

Legend

- Noise Measurement Locations
- Impacted, Not Benefited
- Impacted and Benefited
- Benefited, Not Impacted
- Not Impacted, Not Benefited
- Not Noise Sensitive
- Right of Way Take
- Alternative 52
- Proposed Right of Way
- Proposed Noise Barrier
- Parcels
- County

0 400 Feet



This map is for reference only.  
Sources: CGIA, NCDOT, NCDENR,  
Craven County, NCDOT, NCEM, Lenoir County,  
Pitt County, Kinston Planning Department,  
NCOneMap, NCWRC, NCSHPO, EPA, USFWS,  
USDA, NRCS, DWQ, ESRI and AECOM.

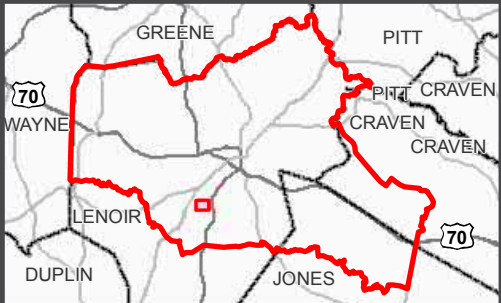



**Kinston Bypass  
STIP Project No. R-2553**

**Figure 3  
Noise Receivers and  
Detailed Study Alternatives**

May 2018

**Alt 63: Sheet 1 of 45**

**Legend**

- Noise Measurement Locations
  - Impacted, Not Benefited
  - Impacted and Benefited
  - Benefited, Not Impacted
  - Not Impacted, Not Benefited
  - Not Noise Sensitive
  - ✕ Right of Way Take
  - Alternative 63
  - Proposed Right of Way
  - Proposed Noise Barrier
  - Parcels
  - ▭ County
- 0 400 Feet
- N



This map is for reference only.  
Sources: CGIA, NCDOT, NCDENR,  
Craven County, NCDOT, NCEM, Lenoir County,  
Pitt County, Kinston Planning Department,  
NCOneMap, NCWRC, NCSHPO, EPA, USFWS,  
USDA, NRCS, DWQ, ESRI and AECOM.

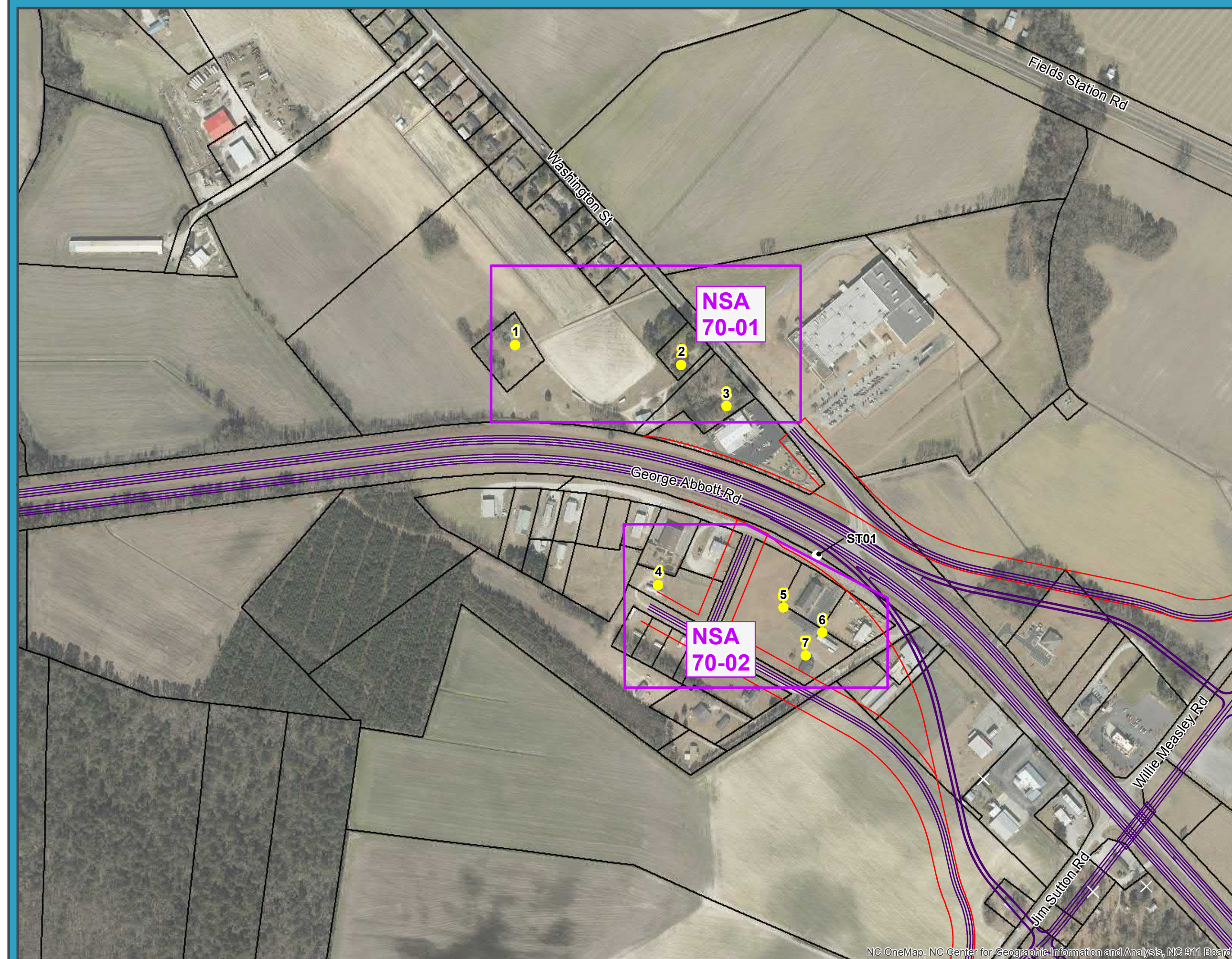
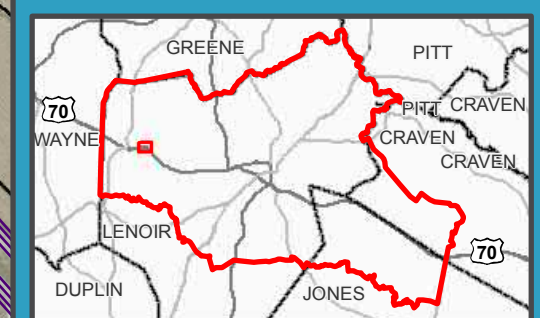



**Kinston Bypass  
STIP Project No. R-2553**

**Figure 3  
Noise Receivers and  
Detailed Study Alternatives**

May 2018

**Alt 63: Sheet 2 of 45**

**Legend**

- Noise Measurement Locations
  - Impacted, Not Benefited
  - Impacted and Benefited
  - Benefited, Not Impacted
  - Not Impacted, Not Benefited
  - Not Noise Sensitive
  - ✕ Right of Way Take
  - Alternative 63
  - Proposed Right of Way
  - Proposed Noise Barrier
  - Parcels
  - County
- 0 400 Feet
- N



This map is for reference only.  
Sources: CGIA, NCDOT, NCDENR,  
Craven County, NCDCM, NCEM, Lenoir County,  
Pitt County, Kinston Planning Department,  
NCOneMap, NCWRC, NCSHPO, EPA, USFWS,  
USDA, NRCS, DWQ, ESRI and AECOM.

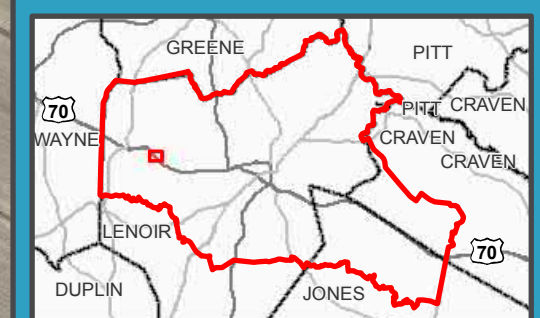

**NSA  
70-03**

**NSA  
70-04**

**NSA  
70-05**



**Kinston Bypass  
STIP Project No. R-2553**

**Figure 3  
Noise Receivers and  
Detailed Study Alternatives**

May 2018

**Alt 63: Sheet 3 of 45**

**Legend**

- Noise Measurement Locations
  - Impacted, Not Benefited
  - Impacted and Benefited
  - Benefited, Not Impacted
  - Not Impacted, Not Benefited
  - Not Noise Sensitive
  - ✕ Right of Way Take
  - Alternative 63
  - Proposed Right of Way
  - Proposed Noise Barrier
  - Parcels
  - ▭ County
- 0 400 Feet
- N



This map is for reference only.  
Sources: CGIA, NCDOT, NCDENR,  
Craven County, NCDCM, NCEM, Lenoir County,  
Pitt County, Kinston Planning Department,  
NCOneMap, NCWRC, NCSHPO, EPA, USFWS,  
USDA, NRCS, DWQ, ESRI and AECOM.

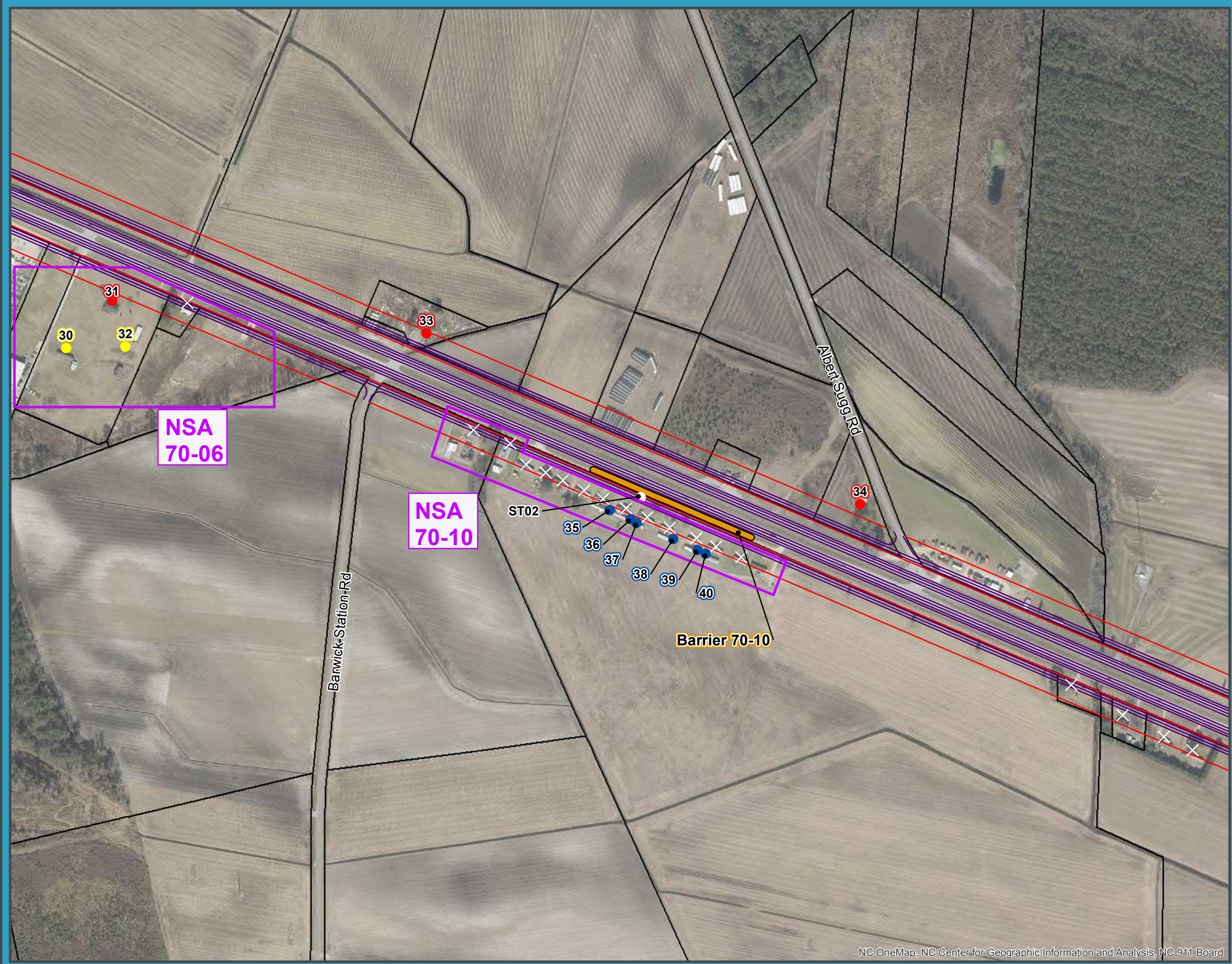
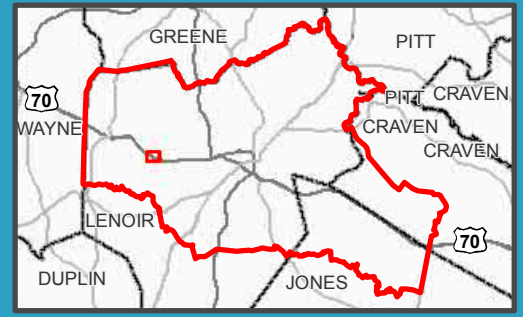



**Kinston Bypass  
STIP Project No. R-2553**

**Figure 3  
Noise Receivers and  
Detailed Study Alternatives**

May 2018

**Alt 63: Sheet 4 of 45**

**Legend**

- Noise Measurement Locations
  - Impacted, Not Benefited
  - Impacted and Benefited
  - Benefited, Not Impacted
  - Not Impacted, Not Benefited
  - Not Noise Sensitive
  - ✕ Right of Way Take
  - Alternative 63
  - Proposed Right of Way
  - Proposed Noise Barrier
  - Parcels
  - ▭ County
- 0 400 Feet
- N



This map is for reference only.  
Sources: CGIA, NCDOT, NCDENR,  
Craven County, NCDOT, NCEM, Lenoir County,  
Pitt County, Kinston Planning Department,  
NCOneMap, NCWRC, NCSHPO, EPA, USFWS,  
USDA, NRCS, DWQ, ESRI and AECOM.

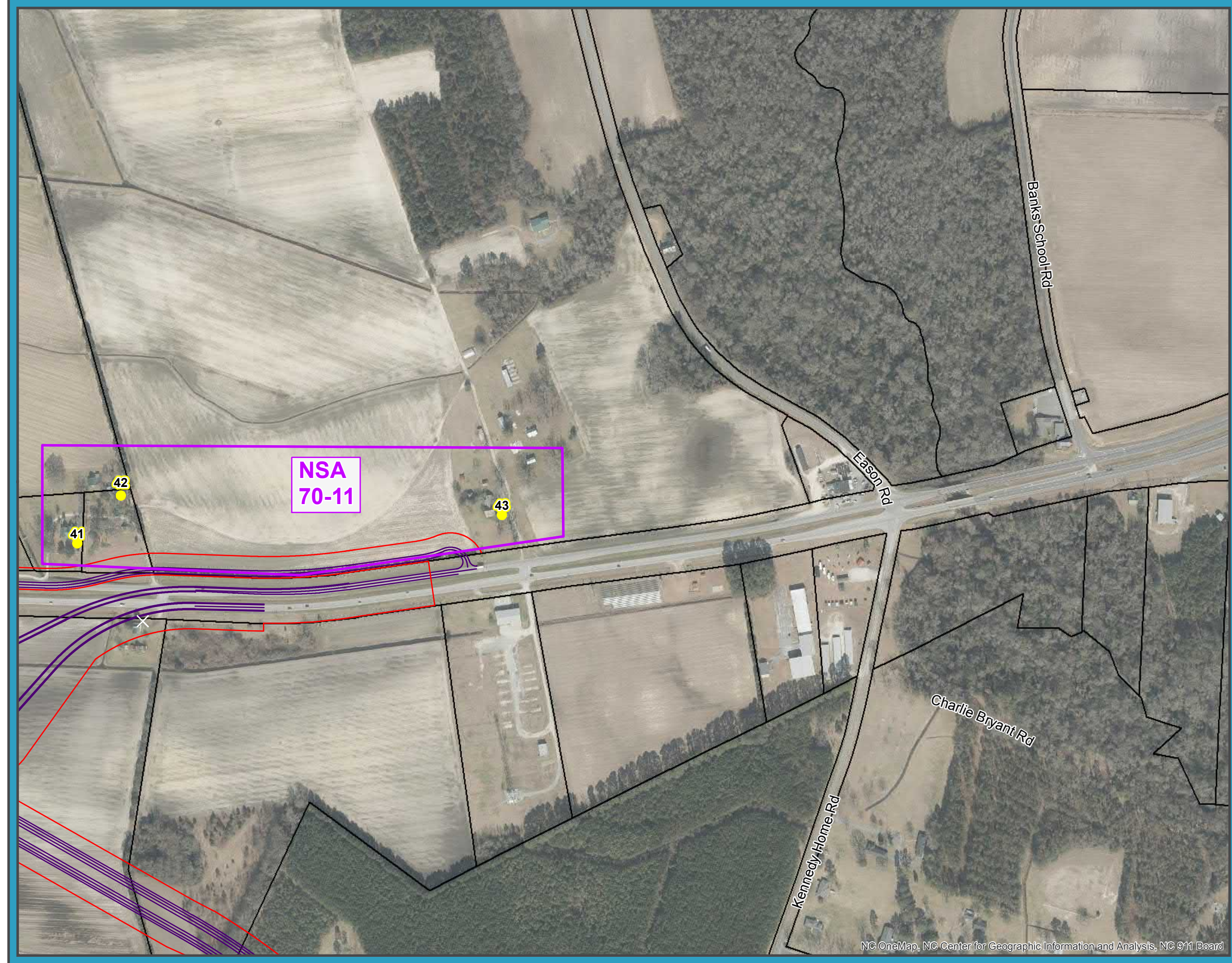
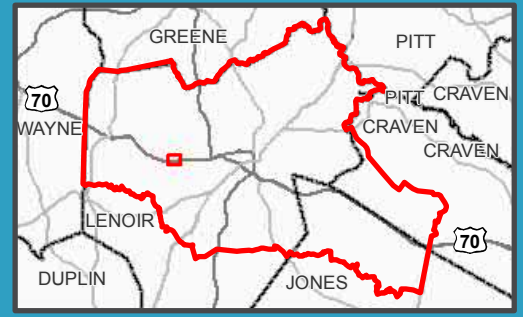



Banks School Rd

**Kinston Bypass  
STIP Project No. R-2553**

**Figure 3  
Noise Receivers and  
Detailed Study Alternatives**

May 2018

**Alt 63: Sheet 5 of 45**

**Legend**

- Noise Measurement Locations
- Impacted, Not Benefited
- Impacted and Benefited
- Benefited, Not Impacted
- Not Impacted, Not Benefited
- Not Noise Sensitive
- ✕ Right of Way Take
- Alternative 63
- Proposed Right of Way
- Proposed Noise Barrier
- Parcels
- ▭ County

0 400 Feet



This map is for reference only.  
Sources: CGIA, NCDOT, NCDENR,  
Craven County, NCDCM, NCEM, Lenoir County,  
Pitt County, Kinston Planning Department,  
NCOneMap, NCWRC, NCSHPO, EPA, USFWS,  
USDA, NRCS, DWQ, ESRI and AECOM.

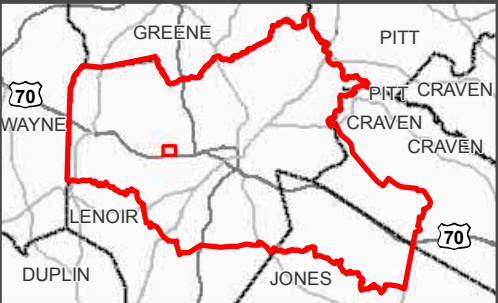



**Kinston Bypass  
STIP Project No. R-2553**

**Figure 3  
Noise Receivers and  
Detailed Study Alternatives**

May 2018

**Alt 63: Sheet 6 of 45**

**Legend**

- Noise Measurement Locations
  - Impacted, Not Benefited
  - Impacted and Benefited
  - Benefited, Not Impacted
  - Not Impacted, Not Benefited
  - Not Noise Sensitive
  - ✕ Right of Way Take
  - Alternative 63
  - Proposed Right of Way
  - Proposed Noise Barrier
  - Parcels
  - County
- 0 400 Feet
- N



This map is for reference only.  
Sources: CGIA, NCDOT, NCDENR,  
Craven County, NCDOT, NCEM, Lenoir County,  
Pitt County, Kinston Planning Department,  
NCOneMap, NCWRC, NCSHPO, EPA, USFWS,  
USDA, NRCS, DWQ, ESRI and AECOM.

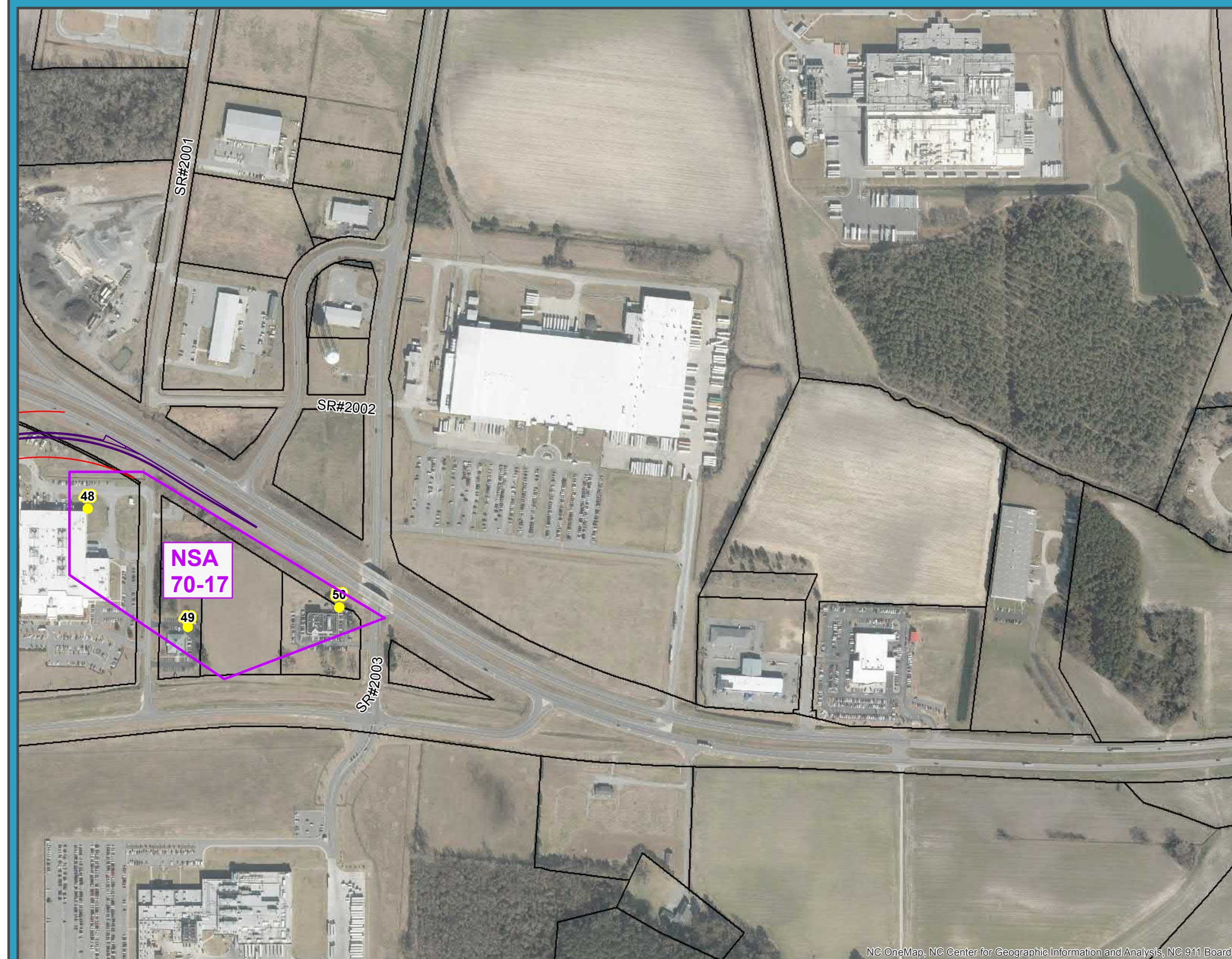
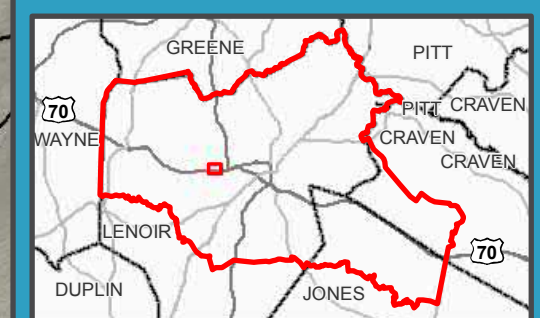



**Kinston Bypass  
STIP Project No. R-2553**

**Figure 3  
Noise Receivers and  
Detailed Study Alternatives**

May 2018

**Alt 63: Sheet 15 of 45**

**Legend**

- Noise Measurement Locations
  - Impacted, Not Benefited
  - Impacted and Benefited
  - Benefited, Not Impacted
  - Not Impacted, Not Benefited
  - Not Noise Sensitive
  - ✕ Right of Way Take
  - Alternative 63
  - Proposed Right of Way
  - Proposed Noise Barrier
  - Parcels
  - ▭ County
- 0 400 Feet
- N



This map is for reference only.  
Sources: CGIA, NCDOT, NCDENR,  
Craven County, NCDOT, NCEM, Lenoir County,  
Pitt County, Kinston Planning Department,  
NCOneMap, NCWRC, NCSHPO, EPA, USFWS,  
USDA, NRCS, DWQ, ESRI and AECOM.

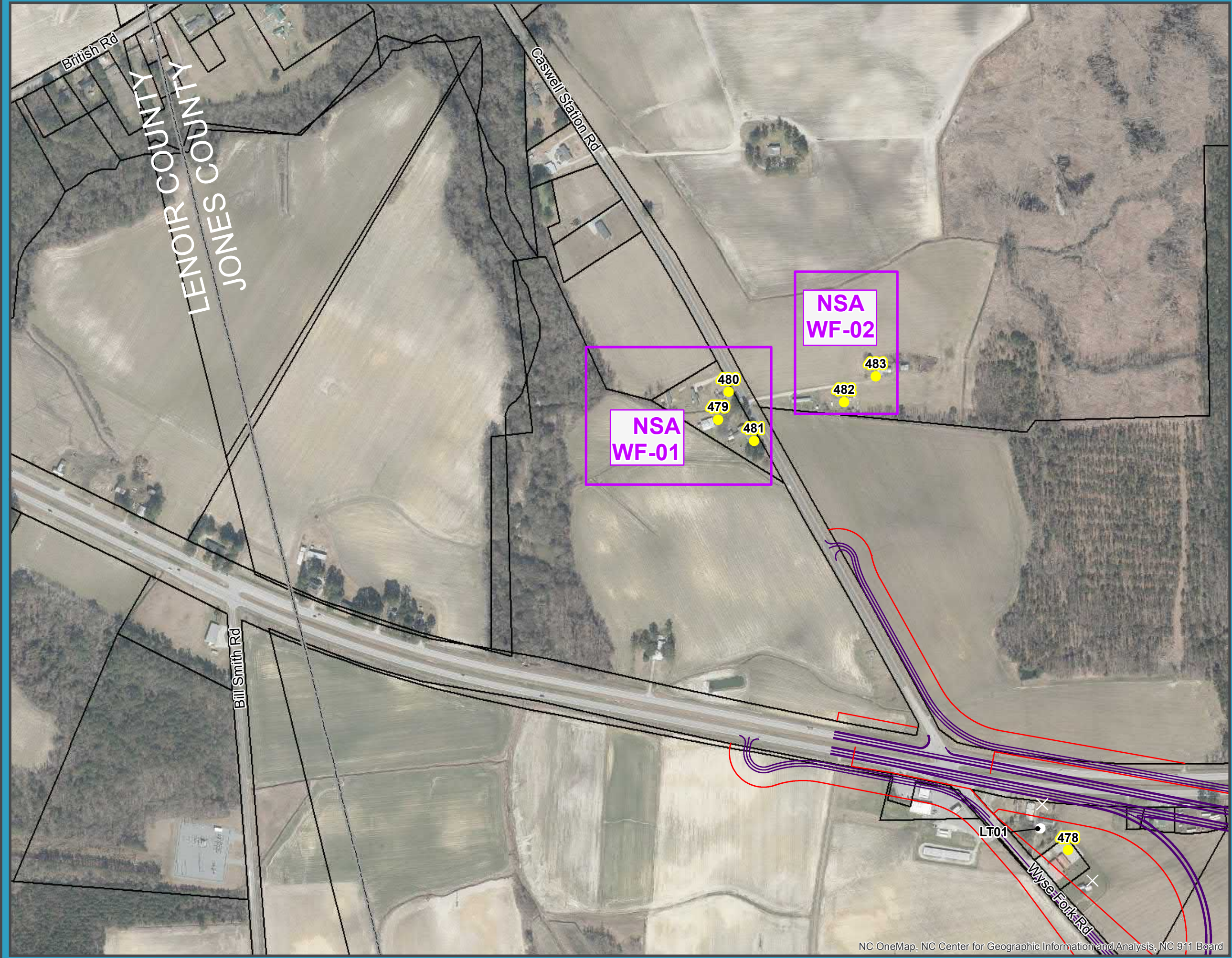
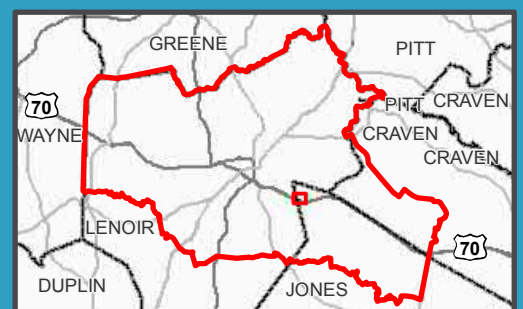



**Kinston Bypass  
STIP Project No. R-2553**

**Figure 3  
Noise Receivers and  
Detailed Study Alternatives**

May 2018

**Alt 63: Sheet 16 of 45**

**Legend**

- Noise Measurement Locations
- Impacted, Not Benefited
- Impacted and Benefited
- Benefited, Not Impacted
- Not Impacted, Not Benefited
- Not Noise Sensitive
- ✕ Right of Way Take
- Alternative 63
- Proposed Right of Way
- Proposed Noise Barrier
- Parcels
- County

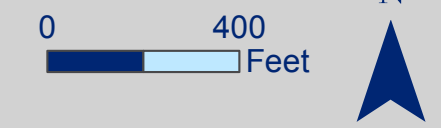

This map is for reference only.  
Sources: CGIA, NCDOT, NCDENR,  
Craven County, NCDOT, NCEM, Lenoir County,  
Pitt County, Kinston Planning Department,  
NCOneMap, NCWRC, NCSHPO, EPA, USFWS,  
USDA, NRCS, DWQ, ESRI and AECOM.

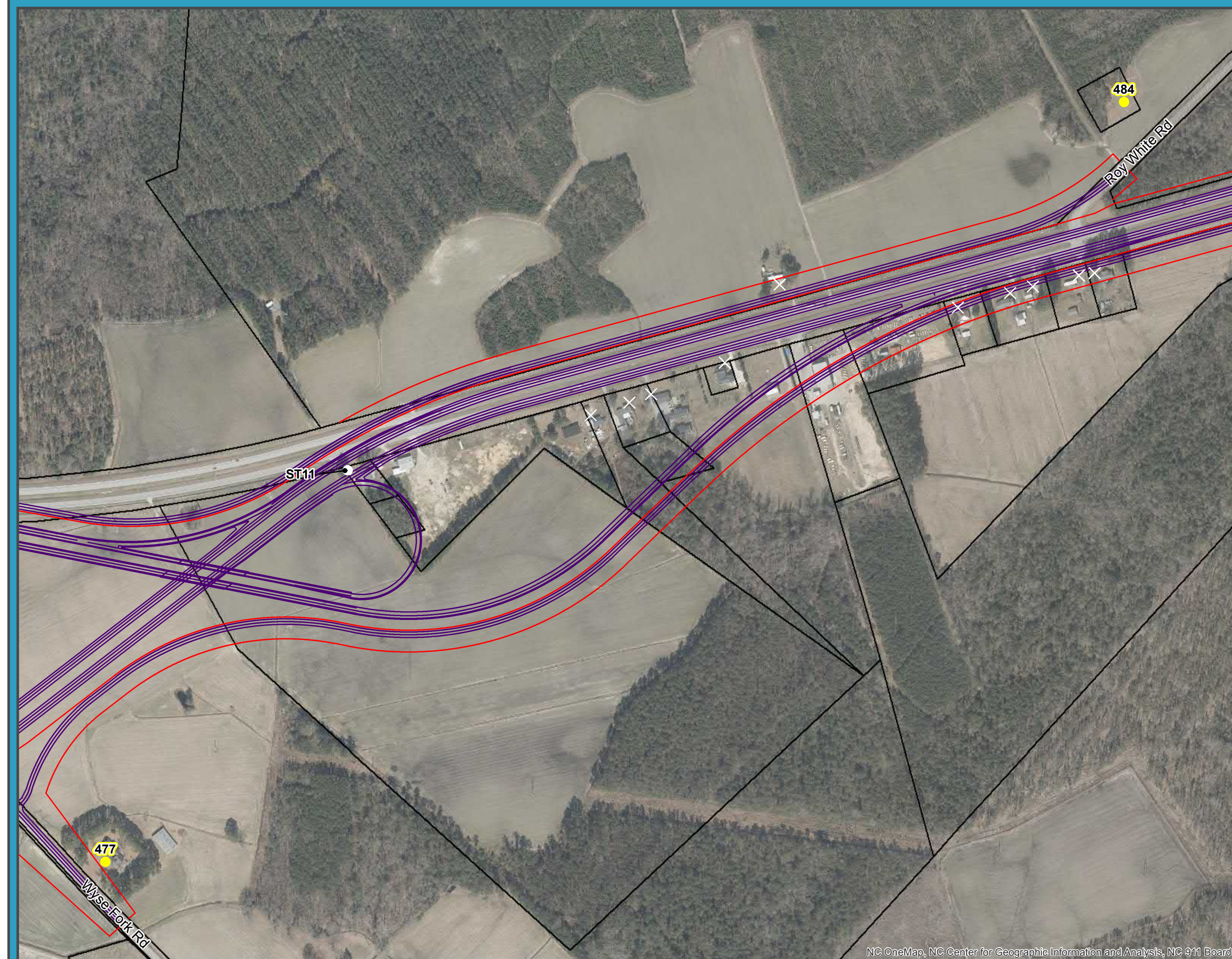
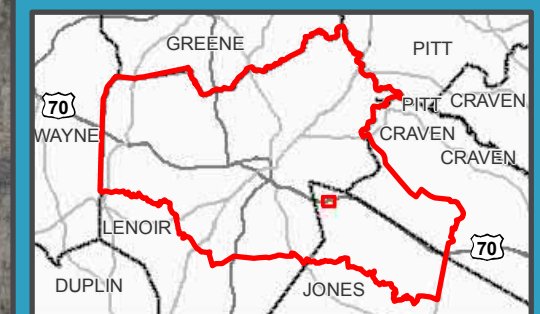



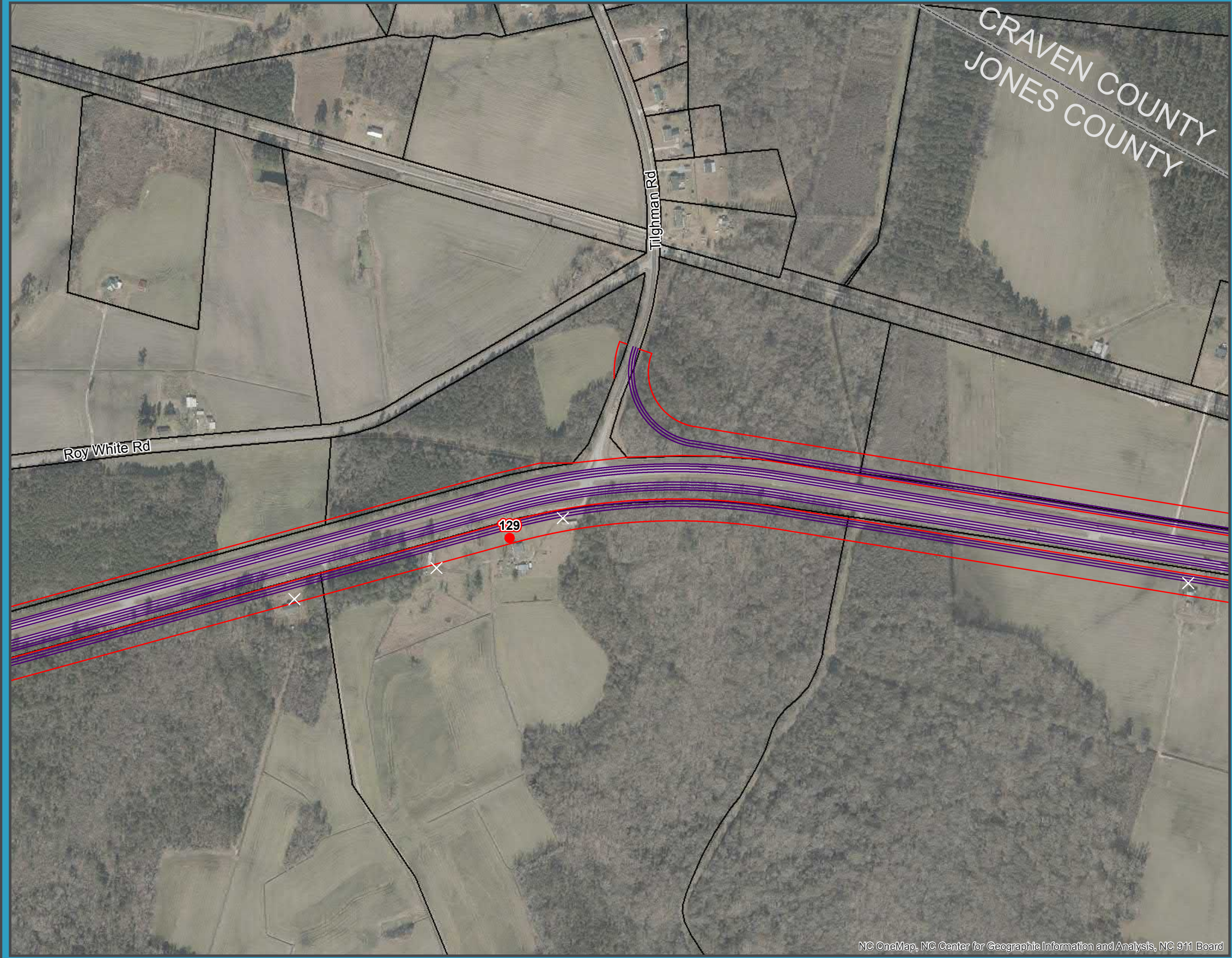

**Alt 63: Sheet 17 of 45**

**Legend**

- Noise Measurement Locations
- Impacted, Not Benefited
- Impacted and Benefited
- Benefited, Not Impacted
- Not Impacted, Not Benefited
- Not Noise Sensitive
- Right of Way Take
- Alternative 63
- Proposed Right of Way
- Proposed Noise Barrier
- Parcels
- County

0 400 Feet

N



This map is for reference only.  
Sources: CGIA, NCDOT, NCDENR,  
Craven County, NCDCM, NCEM, Lenoir County,  
Pitt County, Kinston Planning Department,  
NCOneMap, NCWRC, NCSHPO, EPA, USFWS,  
USDA, NRCS, DWQ, ESRI and AECOM.

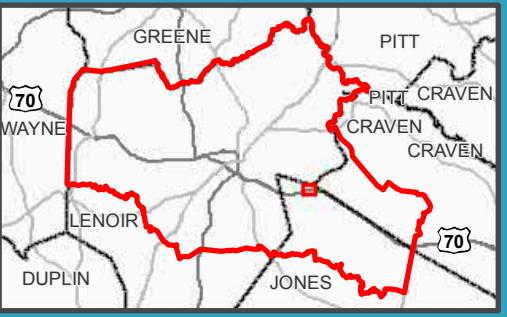



**Kinston Bypass  
STIP Project No. R-2553**

**Figure 3  
Noise Receivers and  
Detailed Study Alternatives**

May 2018

**Alt 63: Sheet 18 of 45**

**Legend**

- Noise Measurement Locations
  - Impacted, Not Benefited
  - Impacted and Benefited
  - Benefited, Not Impacted
  - Not Impacted, Not Benefited
  - Not Noise Sensitive
  - ✕ Right of Way Take
  - Alternative 63
  - Proposed Right of Way
  - Proposed Noise Barrier
  - Parcels
  - ▭ County
- 0 400 Feet
- N



This map is for reference only.  
Sources: CGIA, NCDOT, NCDENR,  
Craven County, NCDOT, NCEM, Lenoir County,  
Pitt County, Kinston Planning Department,  
NCOneMap, NCWRC, NCSHPO, EPA, USFWS,  
USDA, NRCS, DWQ, ESRI and AECOM.

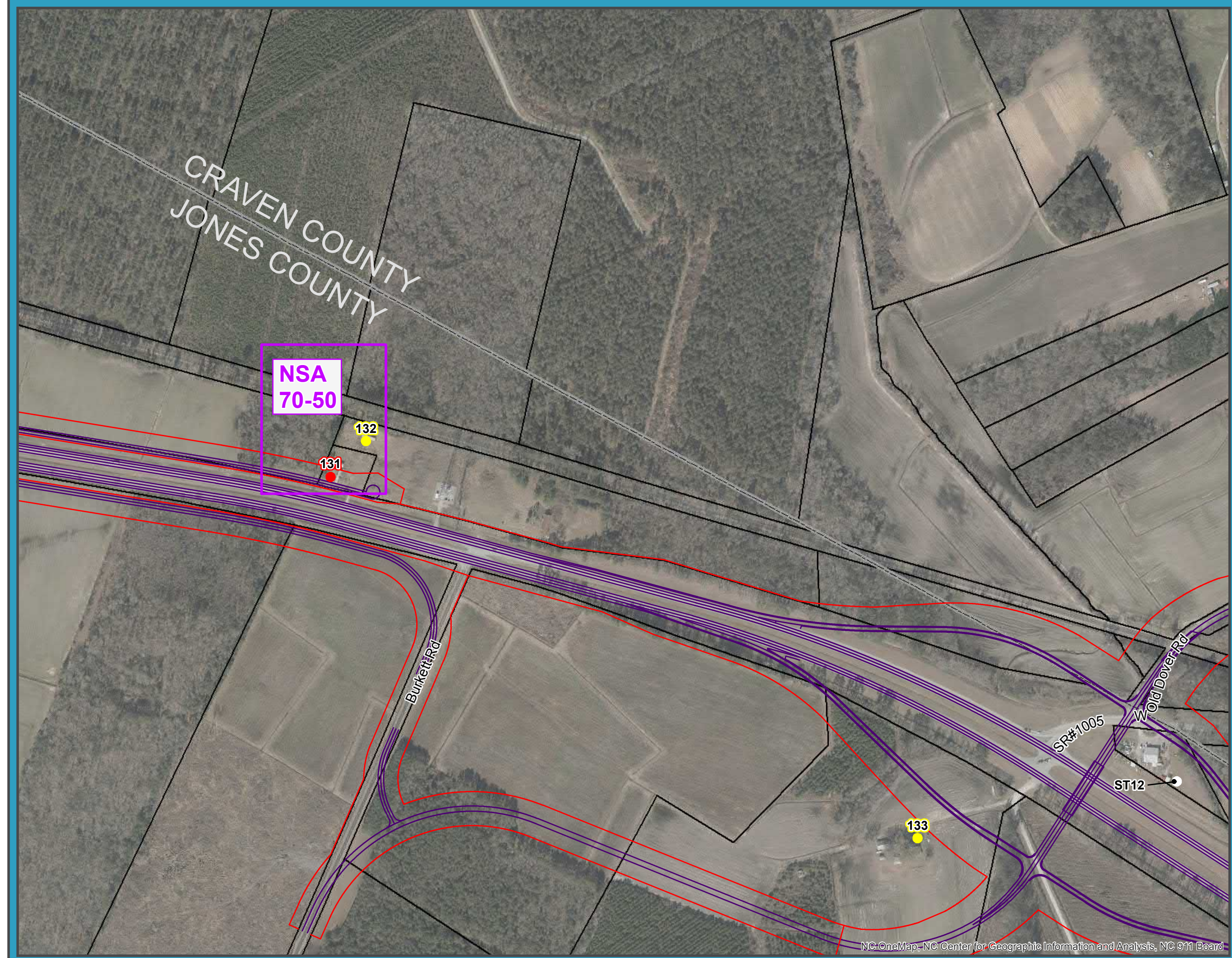
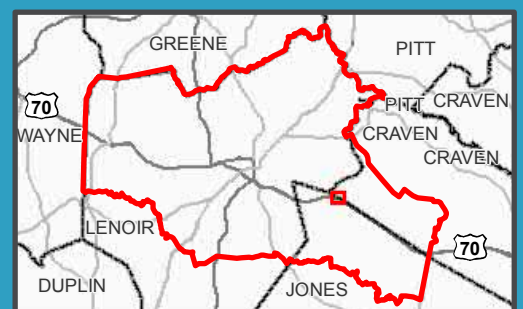



Kinston Bypass  
STIP Project No. R-2553

Figure 3  
Noise Receivers and  
Detailed Study Alternatives

May 2018

Alt 63: Sheet 19 of 45

Legend

- Noise Measurement Locations
- Impacted, Not Benefited
- Impacted and Benefited
- Benefited, Not Impacted
- Not Impacted, Not Benefited
- Not Noise Sensitive
- Right of Way Take
- Alternative 63
- Proposed Right of Way
- Proposed Noise Barrier
- Parcels
- County

0 400 Feet



This map is for reference only.  
Sources: CGIA, NCDOT, NCDENR,  
Craven County, NCDOT, NCEM, Lenoir County,  
Pitt County, Kinston Planning Department,  
NCOneMap, NCWRC, NCSHPO, EPA, USFWS,  
USDA, NRCS, DWQ, ESRI and AECOM.

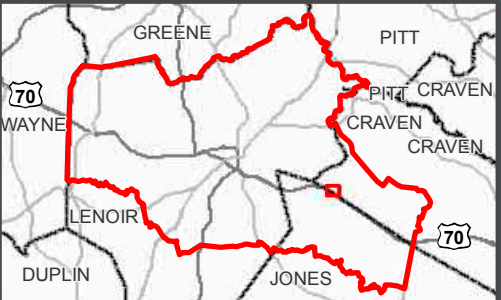

NSA  
70-52

485

486

492

490

487

488

489

493

494

491

Burl St

Whitley St

134

CRAVEN COUNTY  
JONES COUNTY

SR#1005

ST12

Avery Rd

Johnson St

Dover Fort  
Barnwell Rd

W Old Dover Rd

N West St

W Kornegay St

N Main St

W Wilson St

E Wilson St

W Railroad St

E Railroad St

S Main St



Kinston Bypass  
STIP Project No. R-2553

Figure 3  
Noise Receivers and  
Detailed Study Alternatives

May 2018

Alt 63: Sheet 23 of 45

Legend

- Noise Measurement Locations
- Impacted, Not Benefited
- Impacted and Benefited
- Benefited, Not Impacted
- Not Impacted, Not Benefited
- Not Noise Sensitive
- Right of Way Take
- Alternative 63
- Proposed Right of Way
- Proposed Noise Barrier
- Parcels
- County

0 400 Feet



This map is for reference only.  
Sources: CGIA, NCDOT, NCDENR,  
Craven County, NCDOT, NCEM, Lenoir County,  
Pitt County, Kinston Planning Department,  
NCOneMap, NCWRC, NCSHPO, EPA, USFWS,  
USDA, NRCS, DWQ, ESRI and AECOM.

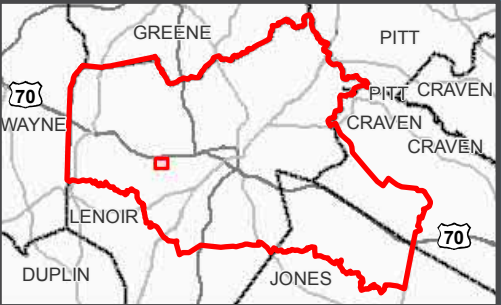



**Kinston Bypass  
STIP Project No. R-2553**

**Figure 3  
Noise Receivers and  
Detailed Study Alternatives**

May 2018

**Alt 63: Sheet 25 of 45**

**Legend**

- Noise Measurement Locations
  - Impacted, Not Benefited
  - Impacted and Benefited
  - Benefited, Not Impacted
  - Not Impacted, Not Benefited
  - Not Noise Sensitive
  - ✕ Right of Way Take
  - Alternative 63
  - Proposed Right of Way
  - Proposed Noise Barrier
  - Parcels
  - County
- 0 400 Feet
- N



This map is for reference only.  
Sources: CGIA, NCDOT, NCDENR,  
Craven County, NCDCM, NCEM, Lenoir County,  
Pitt County, Kinston Planning Department,  
NCOneMap, NCWRC, NCSHPO, EPA, USFWS,  
USDA, NRCS, DWQ, ESRI and AECOM.

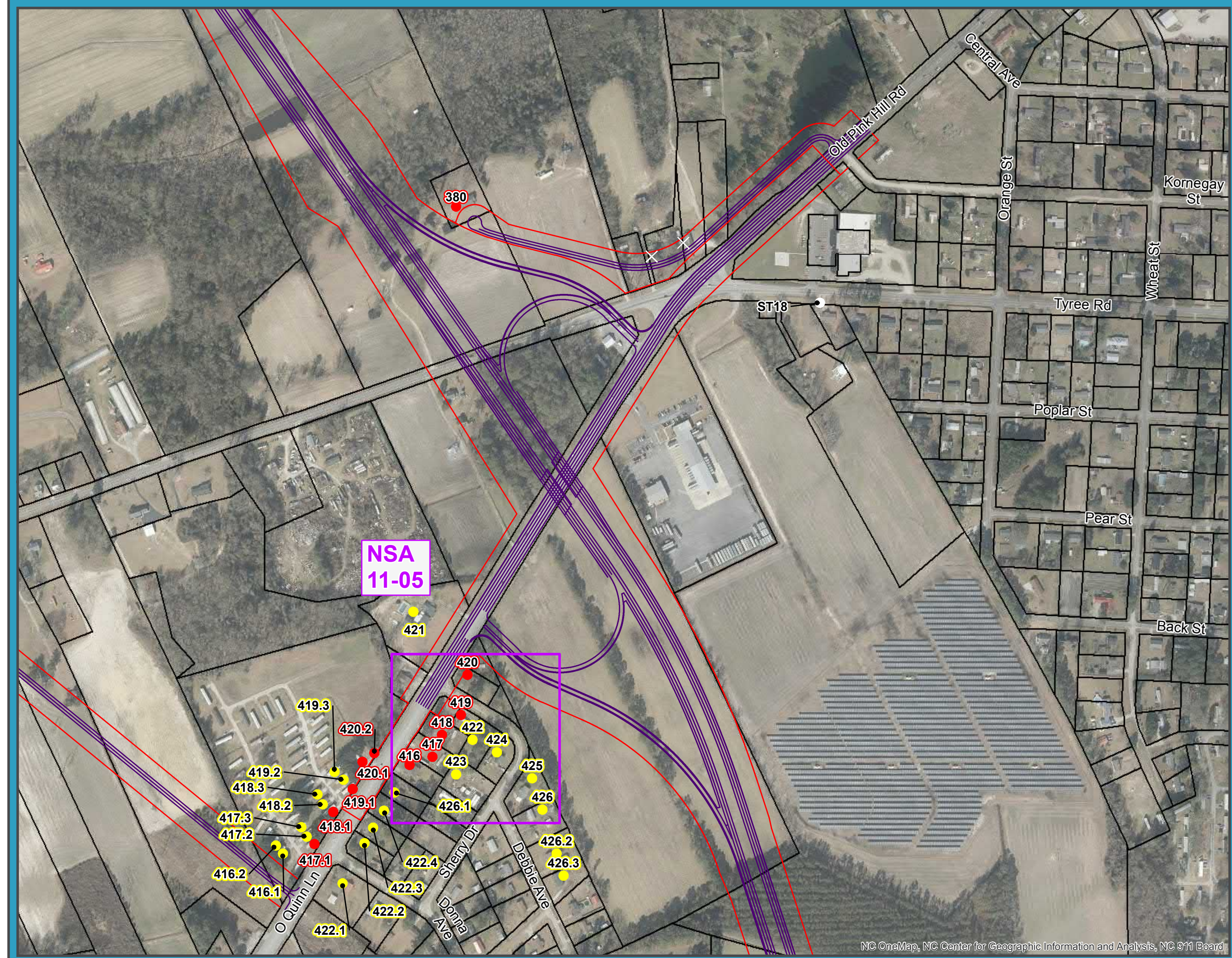
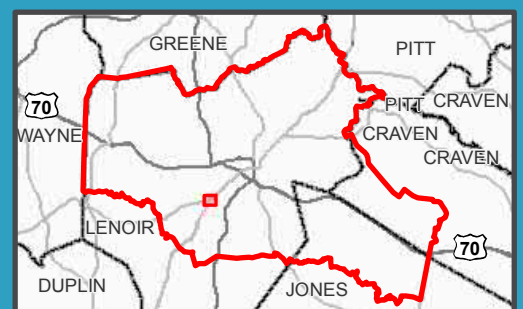



**Kinston Bypass  
STIP Project No. R-2553**

**Figure 3  
Noise Receivers and  
Detailed Study Alternatives**

May 2018

**Alt 63: Sheet 26 of 45**

**Legend**

- Noise Measurement Locations
  - Impacted, Not Benefited
  - Impacted and Benefited
  - Benefited, Not Impacted
  - Not Impacted, Not Benefited
  - Not Noise Sensitive
  - ✕ Right of Way Take
  - Alternative 63
  - Proposed Right of Way
  - Proposed Noise Barrier
  - Parcels
  - County
- 0 400 Feet
- N

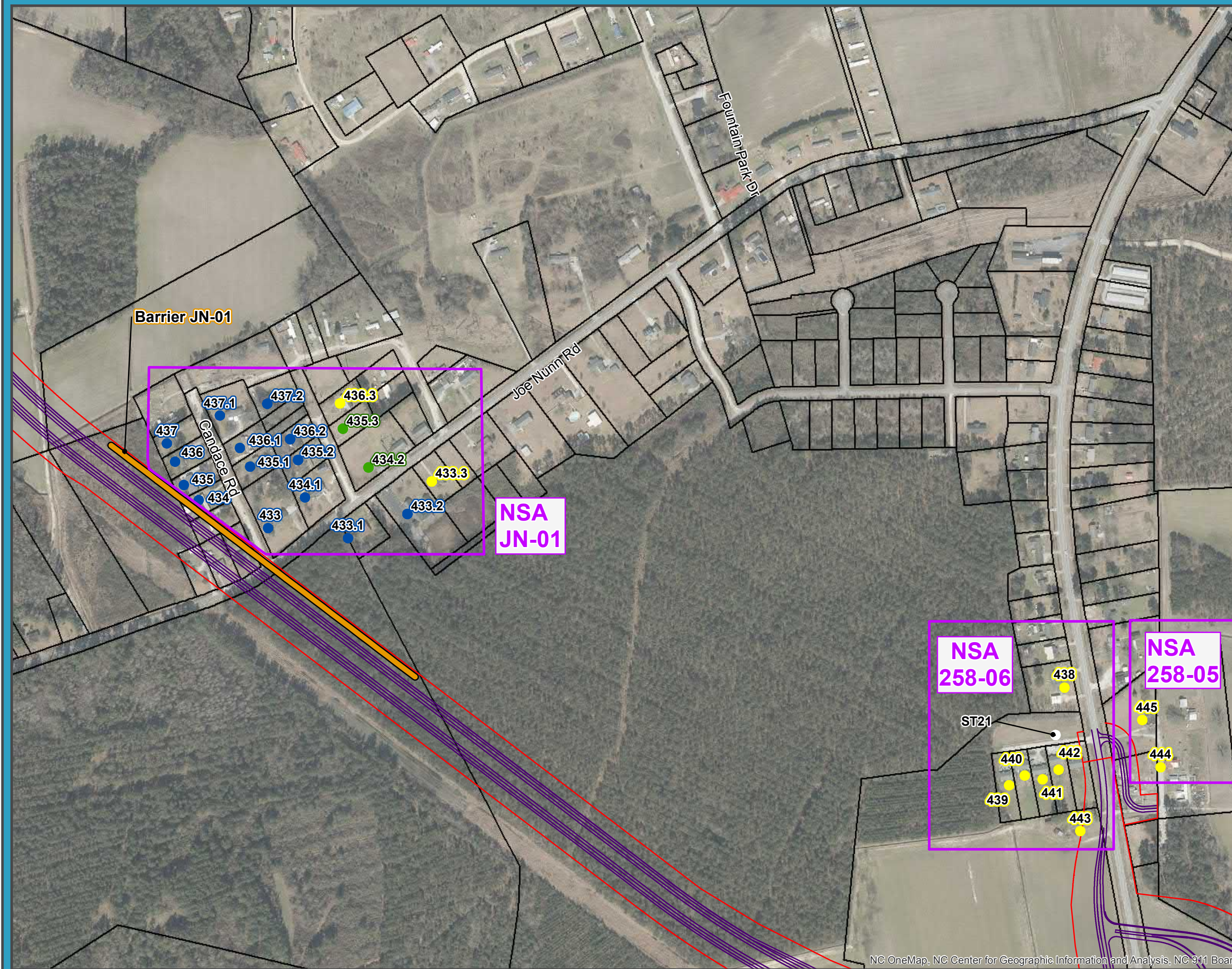

This map is for reference only.  
Sources: CGIA, NCDOT, NCDENR,  
Craven County, NCDCM, NCEM, Lenoir County,  
Pitt County, Kinston Planning Department,  
NCOneMap, NCWRC, NCSHPO, EPA, USFWS,  
USDA, NRCS, DWQ, ESRI and AECOM.

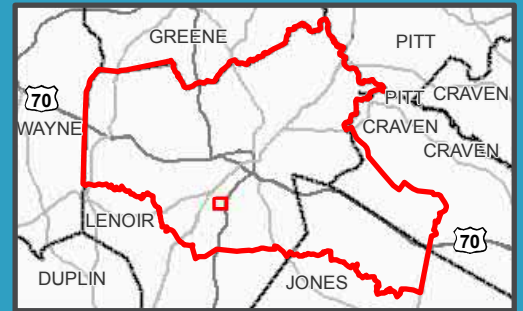



**Kinston Bypass  
STIP Project No. R-2553**

**Figure 3  
Noise Receivers and  
Detailed Study Alternatives**

May 2018

**Alt 63: Sheet 27 of 45**

**Legend**

- Noise Measurement Locations
  - Impacted, Not Benefited
  - Impacted and Benefited
  - Benefited, Not Impacted
  - Not Impacted, Not Benefited
  - Not Noise Sensitive
  - ✕ Right of Way Take
  - Alternative 63
  - Proposed Right of Way
  - Proposed Noise Barrier
  - Parcels
  - ▭ County
- 0 400 Feet
- N



This map is for reference only.  
Sources: CGIA, NCDOT, NCDENR,  
Craven County, NCDOT, NCEM, Lenoir County,  
Pitt County, Kinston Planning Department,  
NCOneMap, NCWRC, NCSHPO, EPA, USFWS,  
USDA, NRCS, DWQ, ESRI and AECOM.

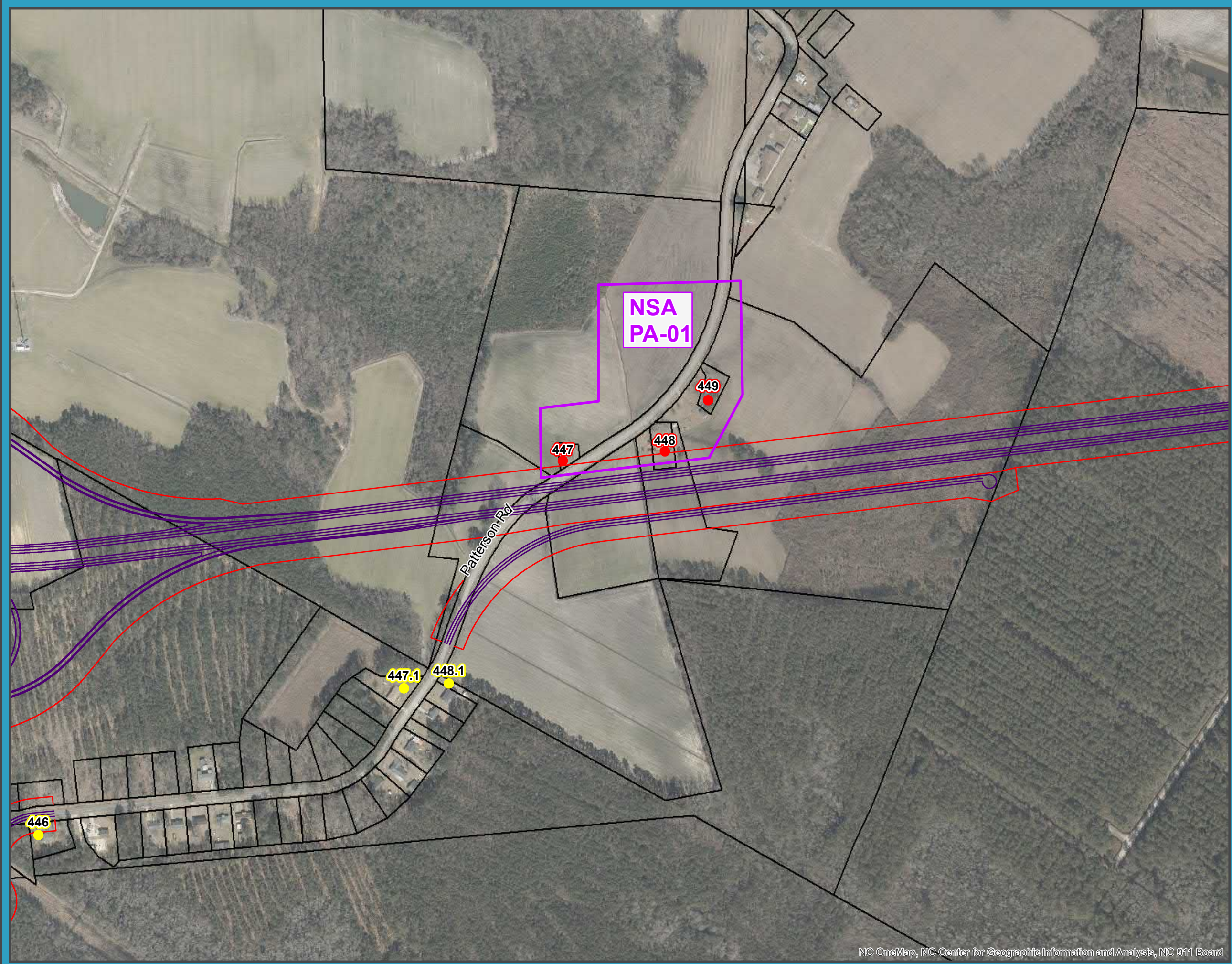
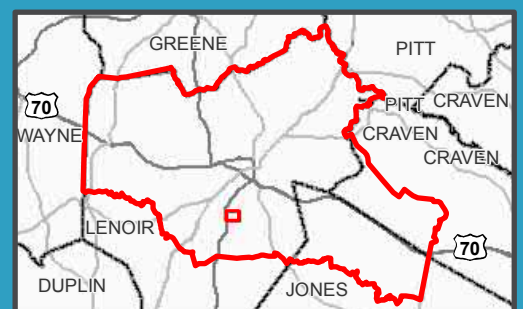



**Kinston Bypass  
STIP Project No. R-2553**

**Figure 3  
Noise Receivers and  
Detailed Study Alternatives**

May 2018

**Alt 63: Sheet 28 of 45**

**Legend**

- Noise Measurement Locations
  - Impacted, Not Benefited
  - Impacted and Benefited
  - Benefited, Not Impacted
  - Not Impacted, Not Benefited
  - Not Noise Sensitive
  - ✕ Right of Way Take
  - Alternative 63
  - Proposed Right of Way
  - Proposed Noise Barrier
  - Parcels
  - County
- 0 400 Feet
- N



This map is for reference only.  
Sources: CGIA, NCDOT, NCDENR,  
Craven County, NCDOT, NCEM, Lenoir County,  
Pitt County, Kinston Planning Department,  
NCOneMap, NCWRC, NCSHPO, EPA, USFWS,  
USDA, NRCS, DWQ, ESRI and AECOM.

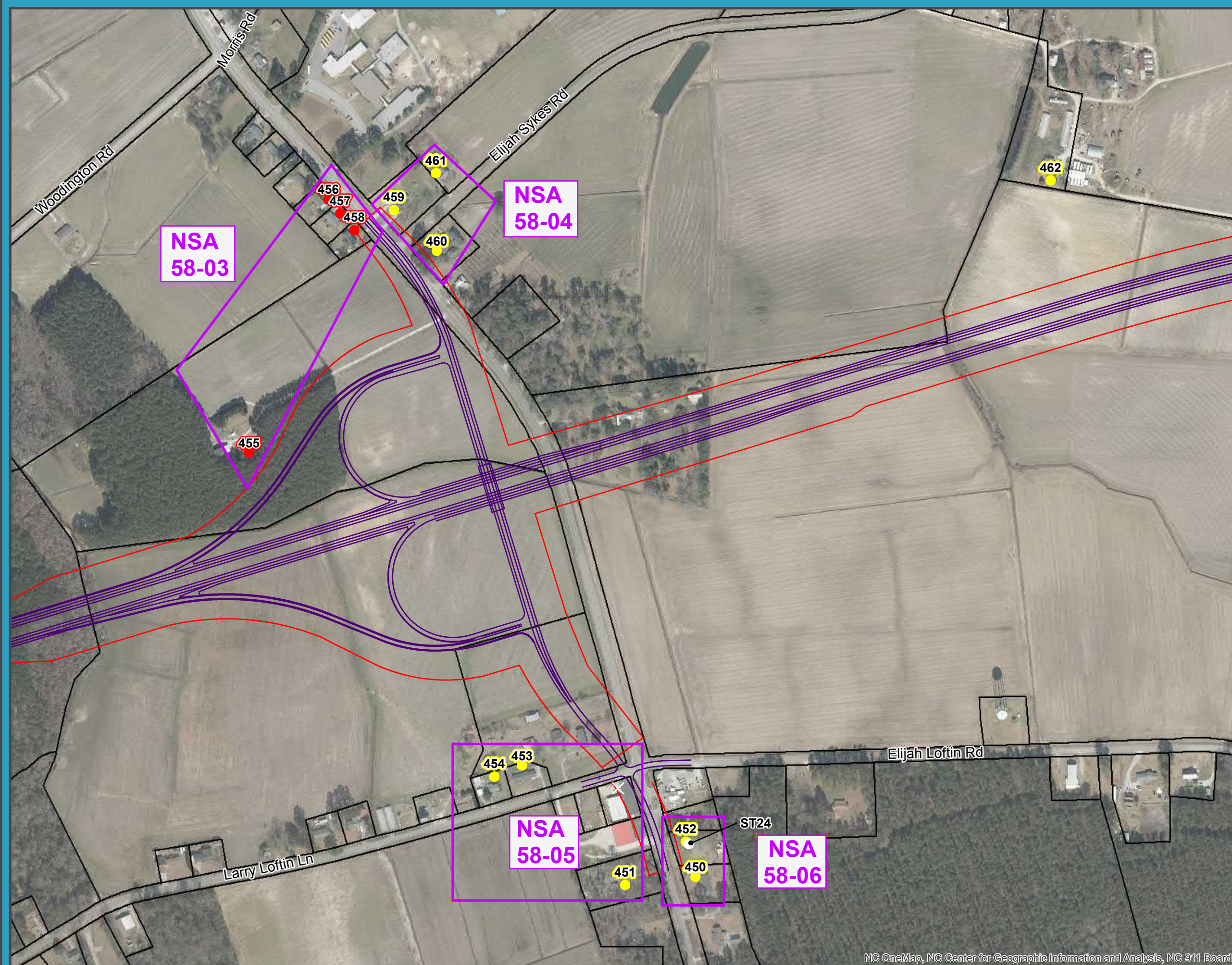
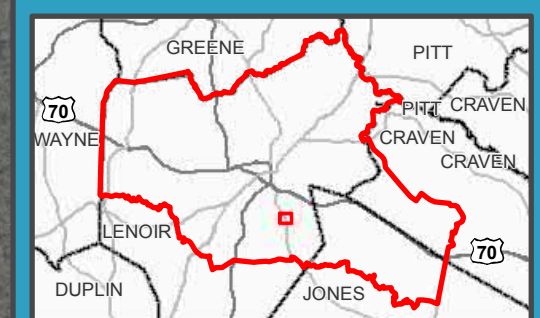



**Kinston Bypass  
STIP Project No. R-2553**

**Figure 3  
Noise Receivers and  
Detailed Study Alternatives**

May 2018

**Alt 63: Sheet 29 of 45**

**Legend**

- Noise Measurement Locations
- Impacted, Not Benefited
- Impacted and Benefited
- Benefited, Not Impacted
- Not Impacted, Not Benefited
- Not Noise Sensitive
- Right of Way Take
- Alternative 63
- Proposed Right of Way
- Proposed Noise Barrier
- Parcels
- County

0 400 Feet



This map is for reference only.  
Sources: CGIA, NCDOT, NCDENR,  
Craven County, NCDOT, NCEM, Lenoir County,  
Pitt County, Kinston Planning Department,  
NCOneMap, NCWRC, NCSHPO, EPA, USFWS,  
USDA, NRCS, DWQ, ESRI and AECOM.

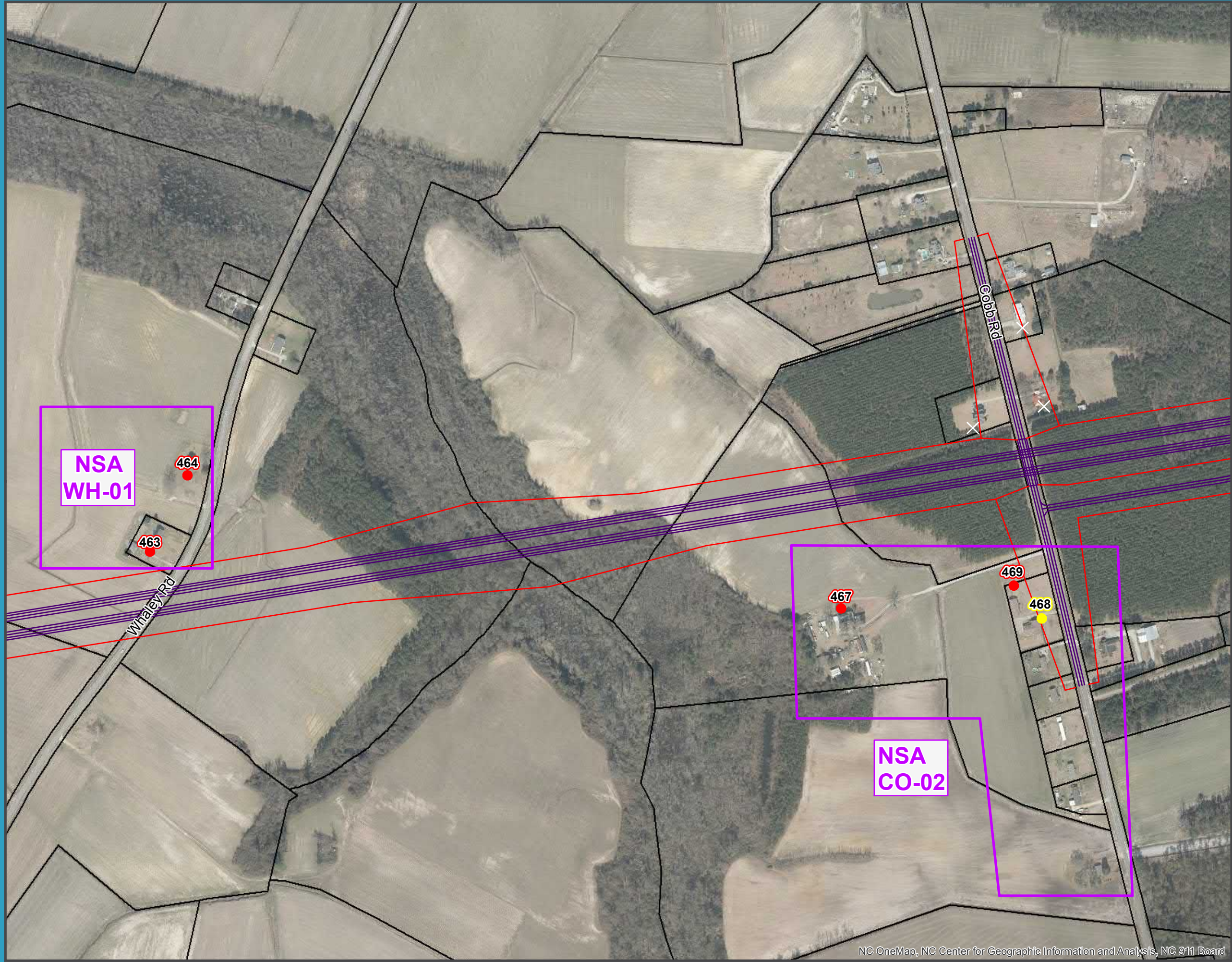
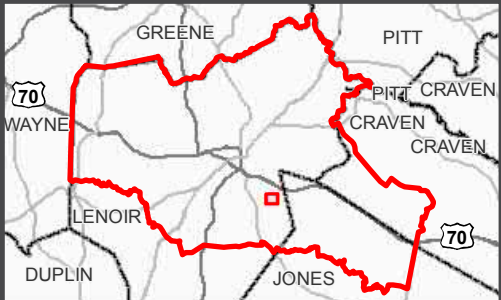



**Kinston Bypass  
STIP Project No. R-2553**

**Figure 3  
Noise Receivers and  
Detailed Study Alternatives**

May 2018

**Alt 65: Sheet 1 of 45**

**Legend**

- Noise Measurement Locations
- Impacted, Not Benefited
- Impacted and Benefited
- Benefited, Not Impacted
- Not Impacted, Not Benefited
- Not Noise Sensitive
- ✕ Right of Way Take
- Alternative 65
- Parcels
- Proposed Right of Way
- Proposed Noise Barrier
- ▭ County

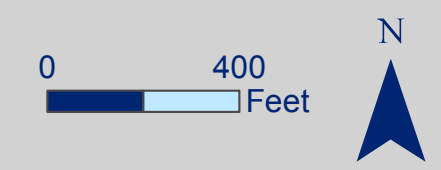

This map is for reference only.  
Sources: CGIA, NCDOT, NCDENR,  
Craven County, NCDOT, NCEM, Lenoir County,  
Pitt County, Kinston Planning Department,  
NCEM, NCSHPO, EPA, USFWS,  
USDA, NRCS, DWQ, ESRI and AECOM.

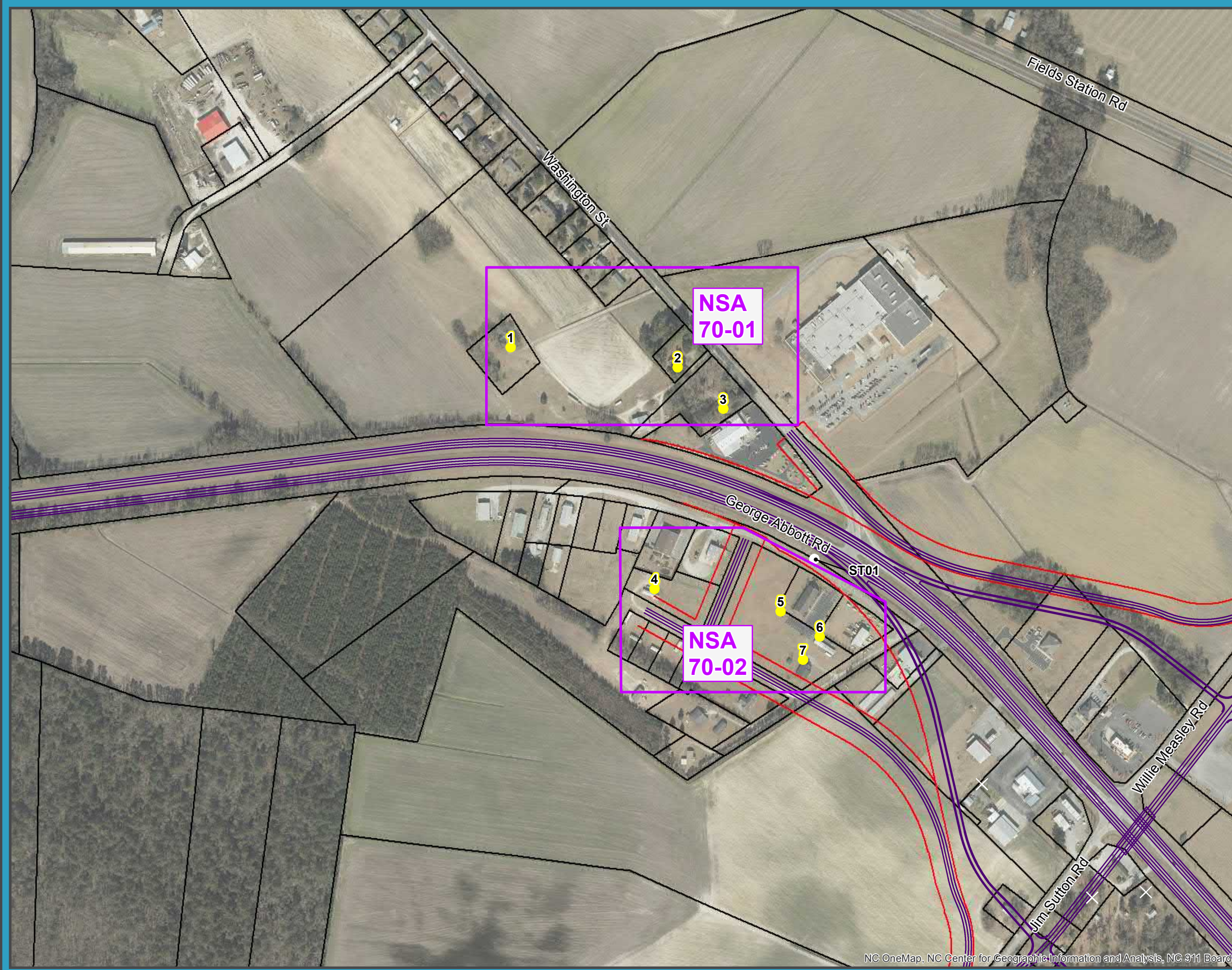
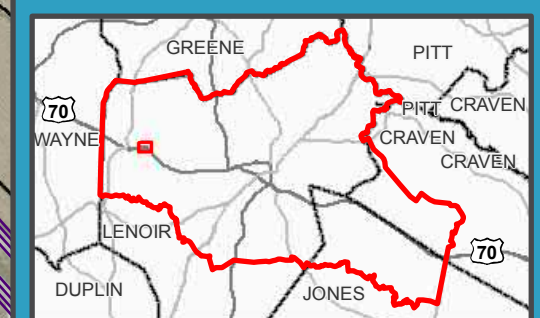



**Kinston Bypass  
STIP Project No. R-2553**

**Figure 3  
Noise Receivers and  
Detailed Study Alternatives**

May 2018

**Alt 65: Sheet 2 of 45**

**Legend**

- Noise Measurement Locations
- Impacted, Not Benefited
- Impacted and Benefited
- Benefited, Not Impacted
- Not Impacted, Not Benefited
- Not Noise Sensitive
- ✕ Right of Way Take
- Alternative 65
- Parcels
- Proposed Right of Way
- Proposed Noise Barrier
- ▭ County

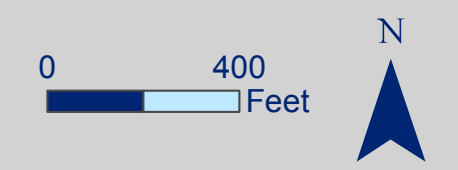

This map is for reference only.  
Sources: CGIA, NCDOT, NCDENR,  
Craven County, NCDOT, NCEM, Lenoir County,  
Pitt County, Kinston Planning Department,  
NCOneMap, NCWRC, NCSHPO, EPA, USFWS,  
USDA, NRCS, DWQ, ESRI and AECOM.

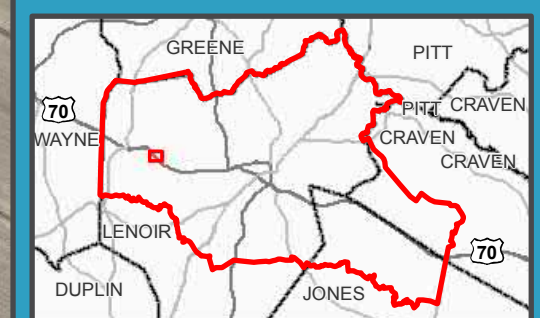

**NSA  
70-03**

**NSA  
70-04**

**NSA  
70-05**

LT03



**Kinston Bypass  
STIP Project No. R-2553**

**Figure 3  
Noise Receivers and  
Detailed Study Alternatives**

May 2018

**Alt 65: Sheet 3 of 45**

**Legend**

- Noise Measurement Locations
- Impacted, Not Benefited
- Impacted and Benefited
- Benefited, Not Impacted
- Not Impacted, Not Benefited
- Not Noise Sensitive
- ✕ Right of Way Take
- Alternative 65
- Parcels
- Proposed Right of Way
- Proposed Noise Barrier
- ▭ County



This map is for reference only.  
Sources: CGIA, NCDOT, NCDENR,  
Craven County, NCDOT, NCEM, Lenoir County,  
Pitt County, Kinston Planning Department,  
NCOneMap, NCWRC, NCSHPO, EPA, USFWS,  
USDA, NRCS, DWQ, ESRI and AECOM.

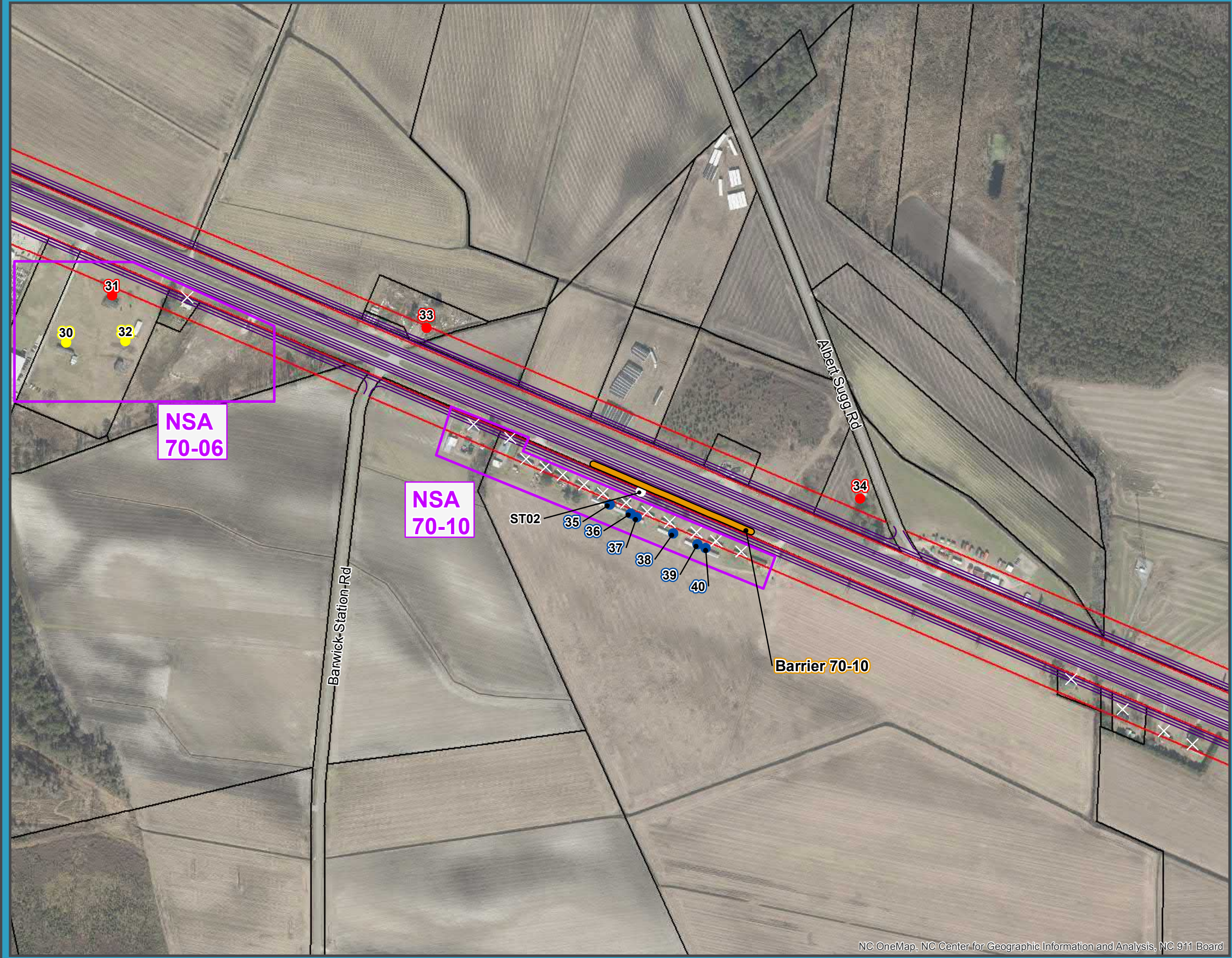
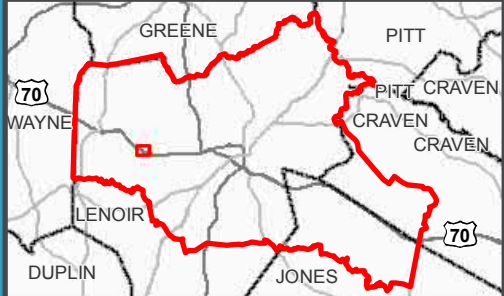



**Kinston Bypass  
STIP Project No. R-2553**

**Figure 3  
Noise Receivers and  
Detailed Study Alternatives**

May 2018

**Alt 65: Sheet 4 of 45**

**Legend**

- Noise Measurement Locations
- Impacted, Not Benefited
- Impacted and Benefited
- Benefited, Not Impacted
- Not Impacted, Not Benefited
- Not Noise Sensitive
- ✕ Right of Way Take
- Alternative 65
- Parcels
- Proposed Right of Way
- Proposed Noise Barrier
- ▭ County

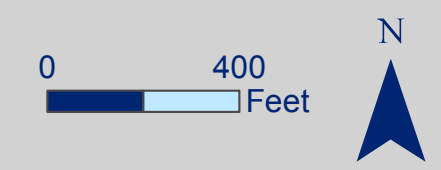

This map is for reference only.  
Sources: CGIA, NCDOT, NCDENR,  
Craven County, NCDOT, NCEM, Lenoir County,  
Pitt County, Kinston Planning Department,  
NCOneMap, NCWRC, NCSHPO, EPA, USFWS,  
USDA, NRCS, DWQ, ESRI and AECOM.

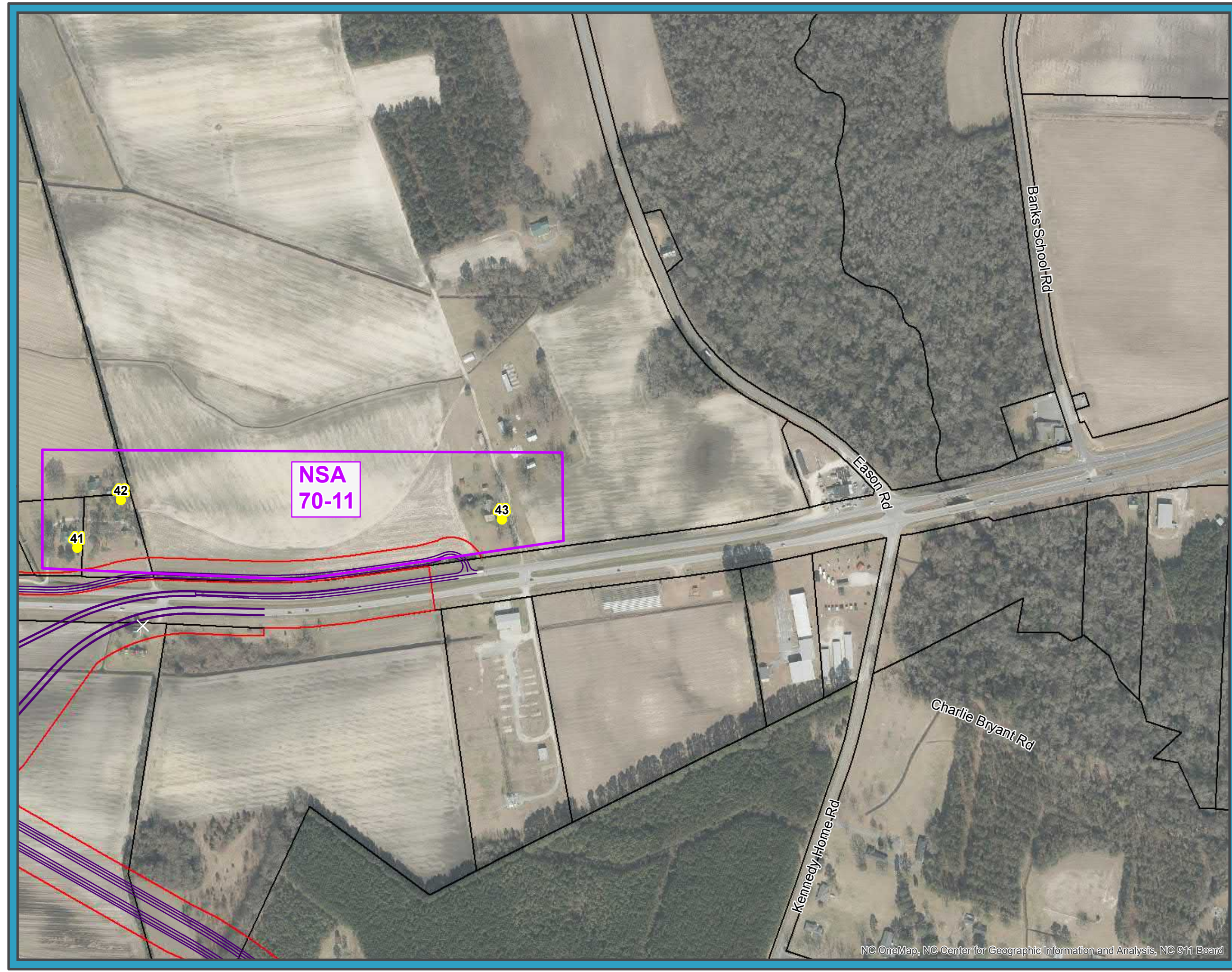
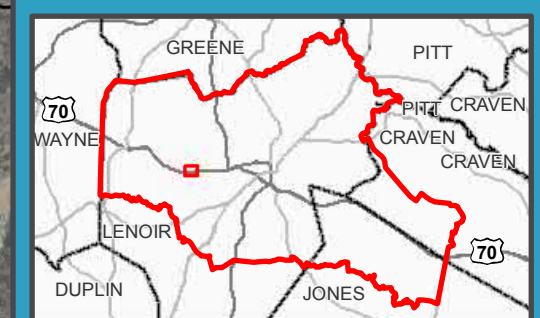



Banks School Rd

**Kinston Bypass  
STIP Project No. R-2553**

**Figure 3  
Noise Receivers and  
Detailed Study Alternatives**

May 2018

**Alt 65: Sheet 5 of 45**

**Legend**

- Noise Measurement Locations
- Impacted, Not Benefited
- Impacted and Benefited
- Benefited, Not Impacted
- Not Impacted, Not Benefited
- Not Noise Sensitive
- ✕ Right of Way Take
- Alternative 65
- Parcels
- Proposed Right of Way
- Proposed Noise Barrier
- ▭ County

0 400 Feet



This map is for reference only.  
Sources: CGIA, NCDOT, NCDENR,  
Craven County, NCDCM, NCEM, Lenoir County,  
Pitt County, Kinston Planning Department,  
NCOneMap, NCWRC, NCSHPO, EPA, USFWS,  
USDA, NRCS, DWQ, ESRI and AECOM.

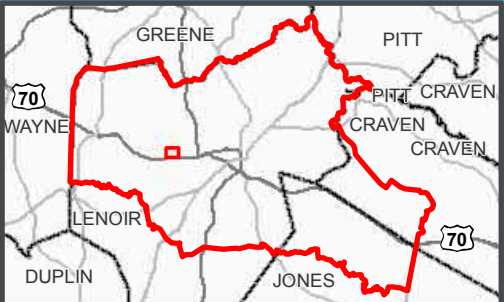



**Kinston Bypass  
STIP Project No. R-2553**

**Figure 3  
Noise Receivers and  
Detailed Study Alternatives**

May 2018

**Alt 65: Sheet 6 of 45**

**Legend**

- Noise Measurement Locations
- Impacted, Not Benefited
- Impacted and Benefited
- Benefited, Not Impacted
- Not Impacted, Not Benefited
- Not Noise Sensitive
- ✕ Right of Way Take
- Alternative 65
- Parcels
- Proposed Right of Way
- Proposed Noise Barrier
- ▭ County

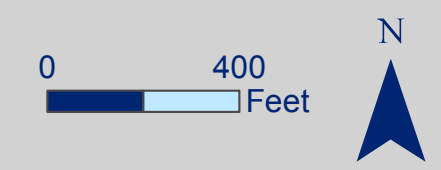

This map is for reference only.  
Sources: CGIA, NCDOT, NCDENR,  
Craven County, NCDOT, NCEM, Lenoir County,  
Pitt County, Kinston Planning Department,  
NCOneMap, NCWRC, NCSHPO, EPA, USFWS,  
USDA, NRCS, DWQ, ESRI and AECOM.

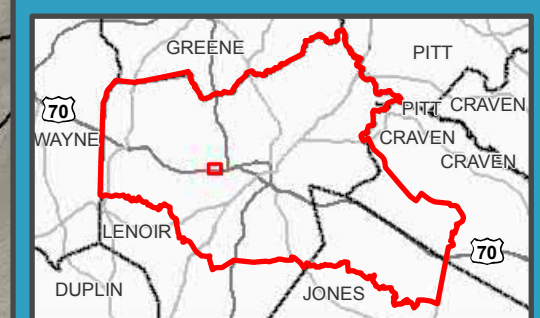



**Kinston Bypass  
STIP Project No. R-2553**

**Figure 3  
Noise Receivers and  
Detailed Study Alternatives**

May 2018

**Alt 65: Sheet 18 of 45**

**Legend**

- Noise Measurement Locations
- Impacted, Not Benefited
- Impacted and Benefited
- Benefited, Not Impacted
- Not Impacted, Not Benefited
- Not Noise Sensitive
- ✕ Right of Way Take
- Alternative 65
- Parcels
- Proposed Right of Way
- Proposed Noise Barrier
- ▭ County

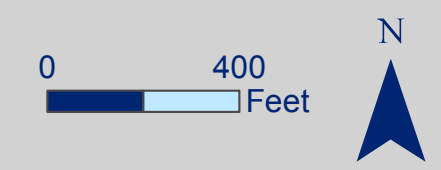

This map is for reference only.  
Sources: CGIA, NCDOT, NCDENR,  
Craven County, NCDOT, NCEM, Lenoir County,  
Pitt County, Kinston Planning Department,  
NCOneMap, NCWRC, NCSHPO, EPA, USFWS,  
USDA, NRCS, DWQ, ESRI and AECOM.

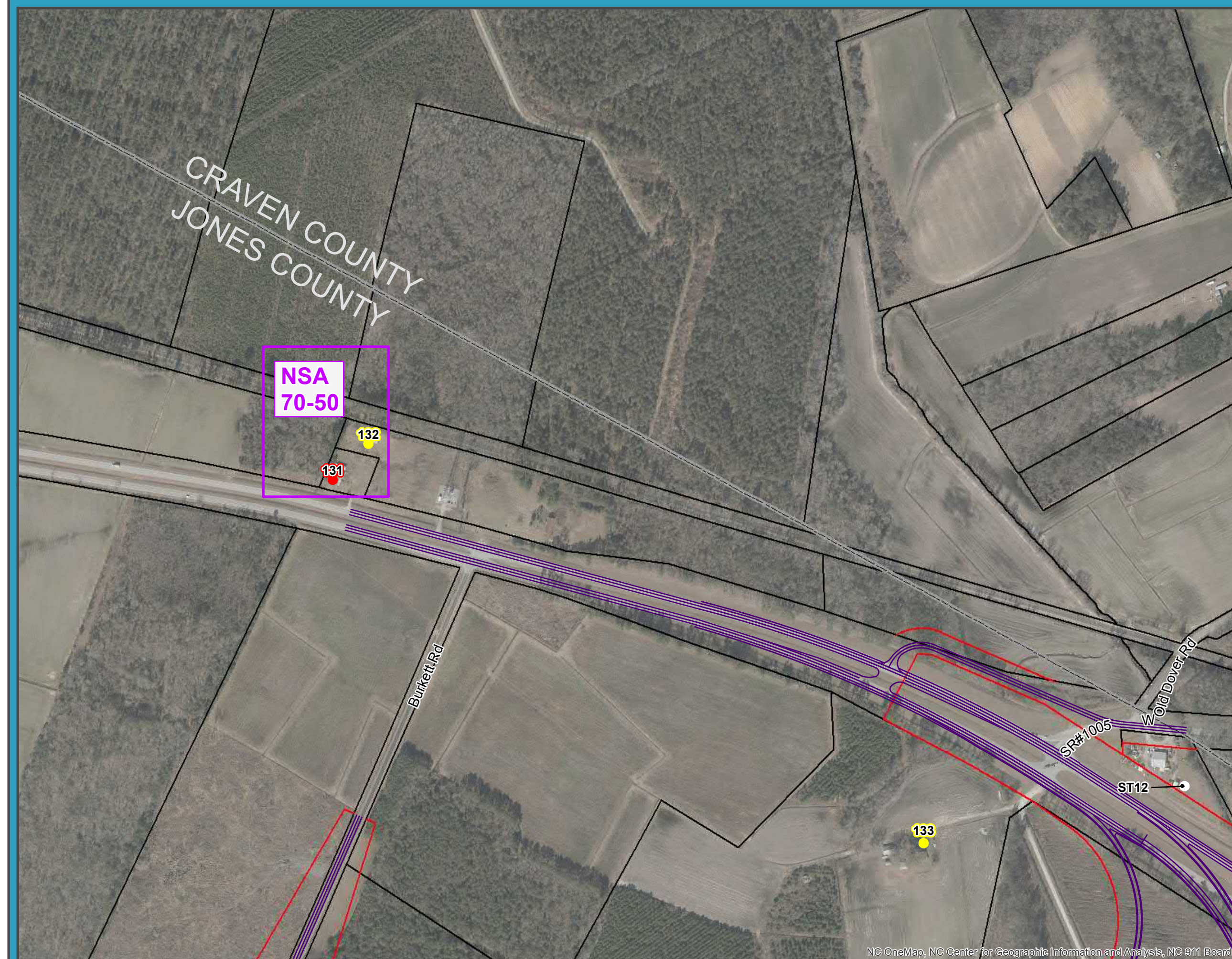



**Kinston Bypass  
STIP Project No. R-2553**

**Figure 3  
Noise Receivers and  
Detailed Study Alternatives**

May 2018

**Alt 65: Sheet 19 of 45**

**Legend**

- Noise Measurement Locations
- Impacted, Not Benefited
- Impacted and Benefited
- Benefited, Not Impacted
- Not Impacted, Not Benefited
- Not Noise Sensitive
- Right of Way Take
- Alternative 65
- Parcels
- Proposed Right of Way
- Proposed Noise Barrier
- County



This map is for reference only.  
Sources: CGIA, NCDOT, NCDENR,  
Craven County, NCDOT, NCEM, Lenoir County,  
Pitt County, Kinston Planning Department,  
NCOneMap, NCWRC, NCSHPO, EPA, USFWS,  
USDA, NRCS, DWQ, ESRI and AECOM.

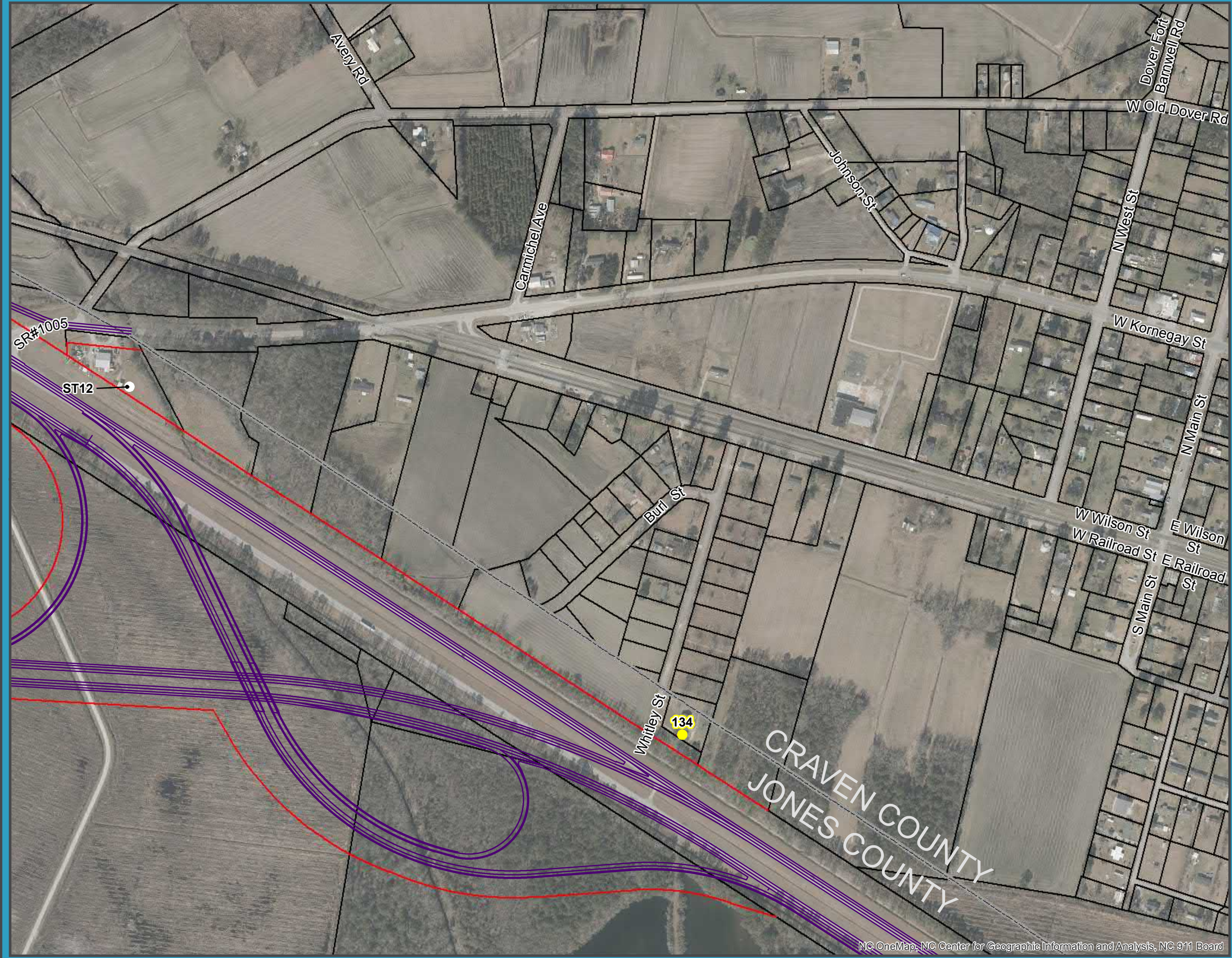
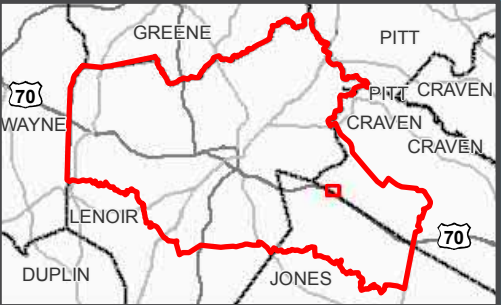



Kinston Bypass  
STIP Project No. R-2553

Figure 3  
Noise Receivers and  
Detailed Study Alternatives

May 2018

Alt 65: Sheet 23 of 45

Legend

- Noise Measurement Locations
- Impacted, Not Benefited
- Impacted and Benefited
- Benefited, Not Impacted
- Not Impacted, Not Benefited
- Not Noise Sensitive
- Right of Way Take
- Alternative 65
- Parcels
- Proposed Right of Way
- Proposed Noise Barrier
- County



This map is for reference only.  
Sources: CGIA, NCDOT, NCDENR,  
Craven County, NCDCM, NCEM, Lenoir County,  
Pitt County, Kinston Planning Department,  
NCOneMap, NCWRC, NCSHPO, EPA, USFWS,  
USDA, NRCS, DWQ, ESRI and AECOM.

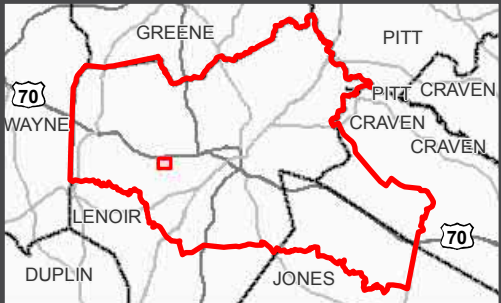



**Kinston Bypass  
STIP Project No. R-2553**

**Figure 3  
Noise Receivers and  
Detailed Study Alternatives**

May 2018

**Alt 65: Sheet 25 of 45**

**Legend**

- Noise Measurement Locations
  - Impacted, Not Benefited
  - Impacted and Benefited
  - Benefited, Not Impacted
  - Not Impacted, Not Benefited
  - Not Noise Sensitive
  - × Right of Way Take
  - Alternative 65
  - Proposed Right of Way
  - Proposed Noise Barrier
  - Parcels
  - County
- 0 400 Feet
- N



This map is for reference only.  
Sources: CGIA, NCDOT, NCDENR,  
Craven County, NCDCM, NCEM, Lenoir County,  
Pitt County, Kinston Planning Department,  
NCOneMap, NCWRC, NCSHPO, EPA, USFWS,  
USDA, NRCS, DWQ, ESRI and AECOM.

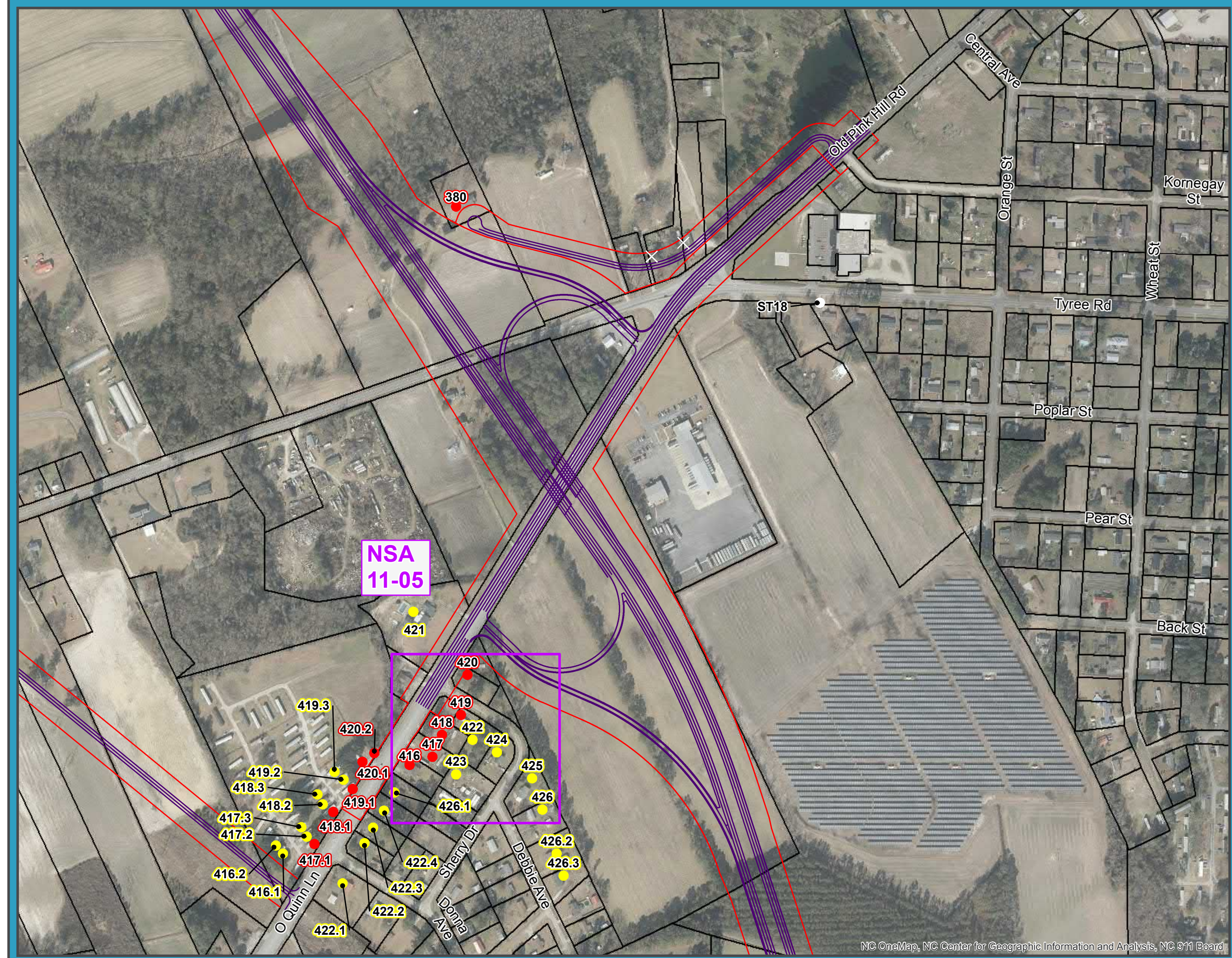
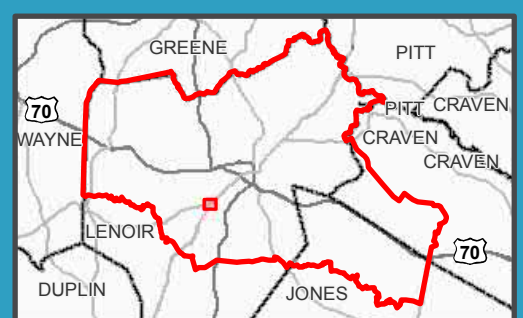



**Kinston Bypass  
STIP Project No. R-2553**

**Figure 3  
Noise Receivers and  
Detailed Study Alternatives**

May 2018

**Alt 65: Sheet 26 of 45**

**Legend**

- Noise Measurement Locations
- Impacted, Not Benefited
- Impacted and Benefited
- Benefited, Not Impacted
- Not Impacted, Not Benefited
- Not Noise Sensitive
- ✕ Right of Way Take
- Alternative 65
- Parcels
- Proposed Right of Way
- Proposed Noise Barrier
- ▭ County

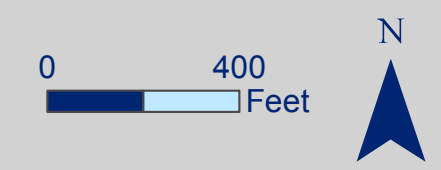

This map is for reference only.  
Sources: CGIA, NCDOT, NCDENR,  
Craven County, NCDCM, NCEM, Lenoir County,  
Pitt County, Kinston Planning Department,  
NCOneMap, NCWRC, NCSHPO, EPA, USFWS,  
USDA, NRCS, DWQ, ESRI and AECOM.

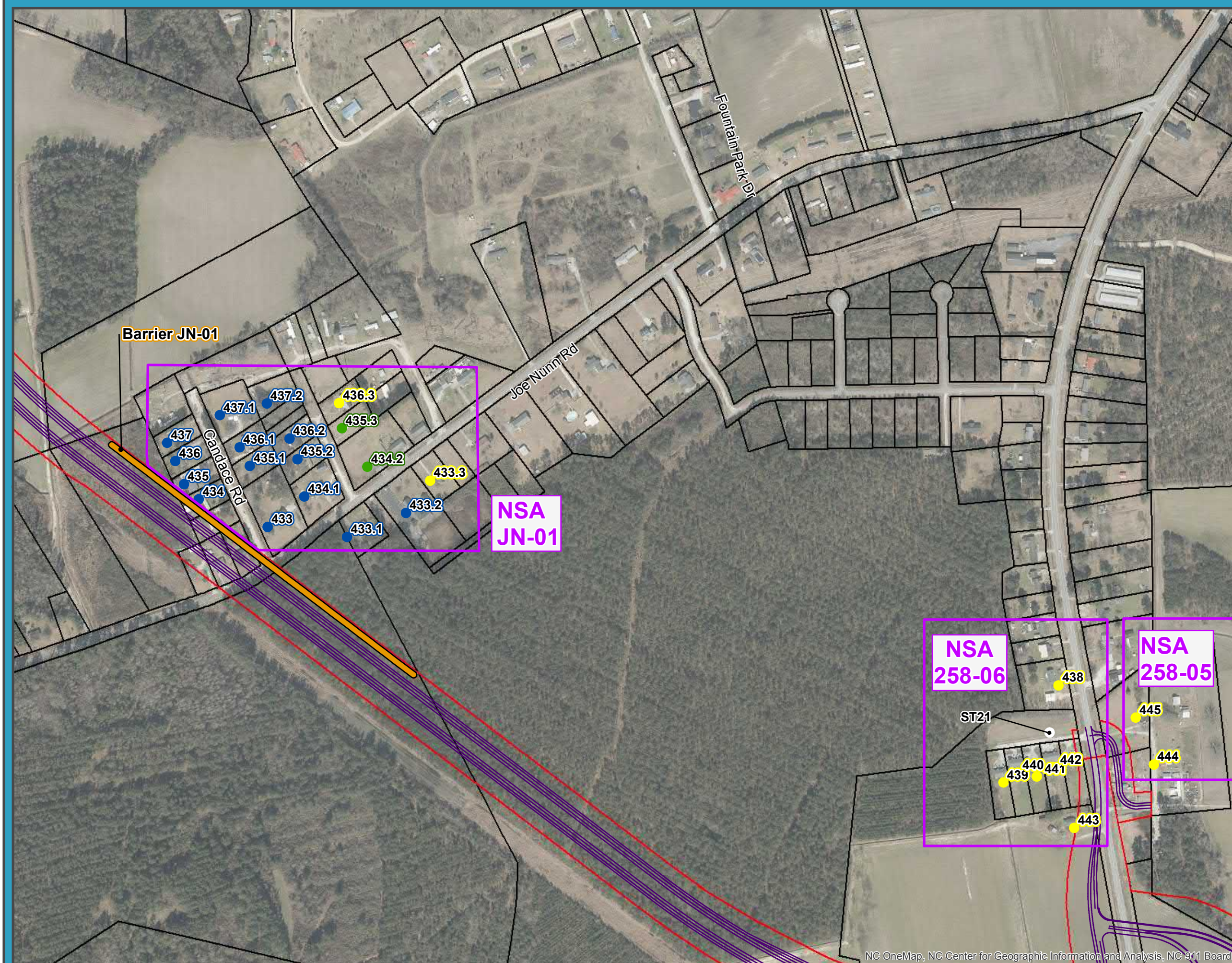
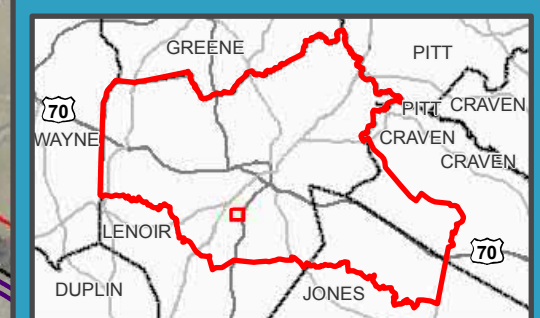



**Kinston Bypass  
STIP Project No. R-2553**

**Figure 3  
Noise Receivers and  
Detailed Study Alternatives**

May 2018

**Alt 65: Sheet 27 of 45**

**Legend**

- Noise Measurement Locations
- Impacted, Not Benefited
- Impacted and Benefited
- Benefited, Not Impacted
- Not Impacted, Not Benefited
- Not Noise Sensitive
- ✕ Right of Way Take
- Alternative 65
- Parcels
- Proposed Right of Way
- Proposed Noise Barrier
- ▭ County



This map is for reference only.  
Sources: CGIA, NCDOT, NCDENR,  
Craven County, NCDCM, NCEM, Lenoir County,  
Pitt County, Kinston Planning Department,  
NCOneMap, NCWRC, NCSHPO, EPA, USFWS,  
USDA, NRCS, DWQ, ESRI and AECOM.

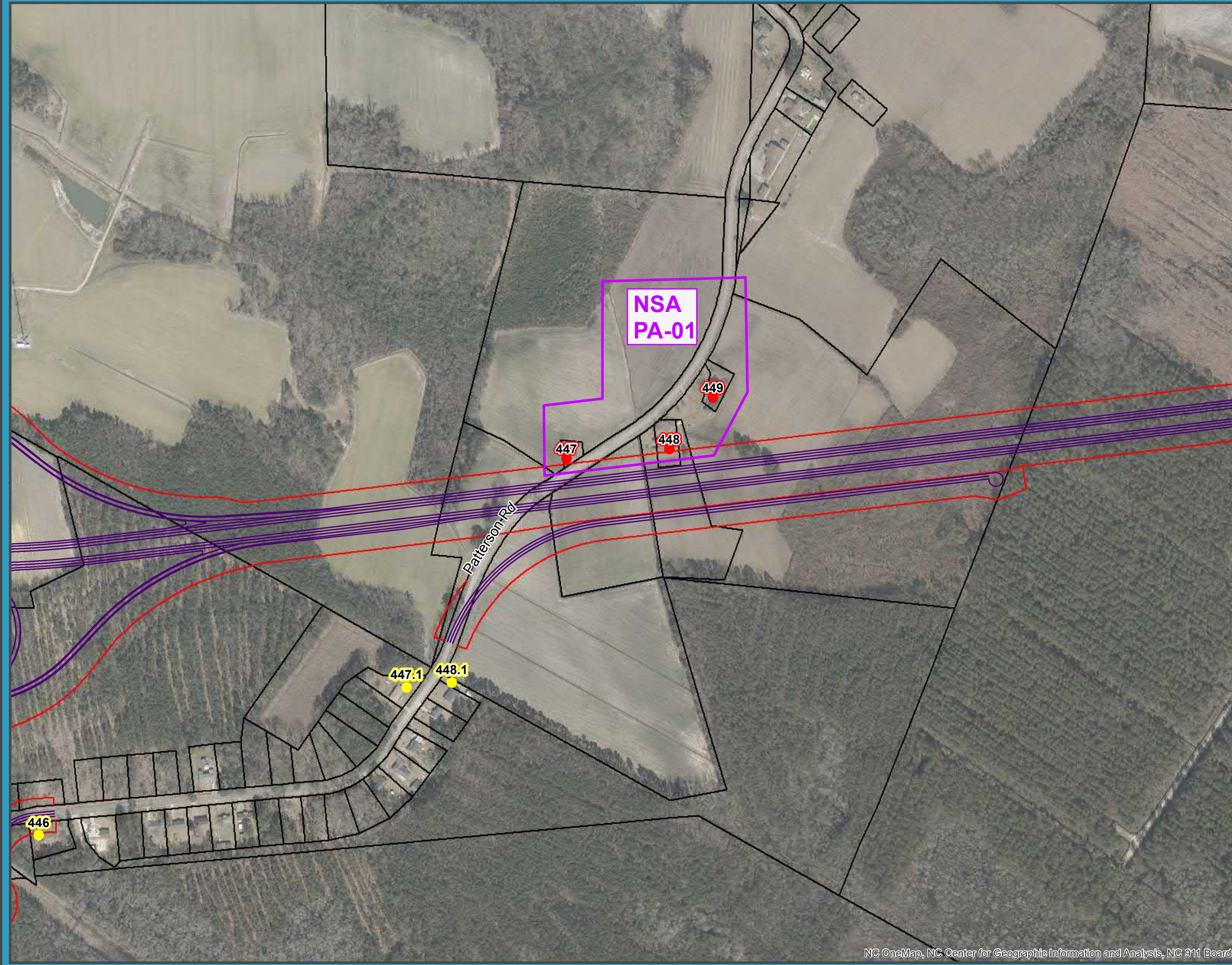
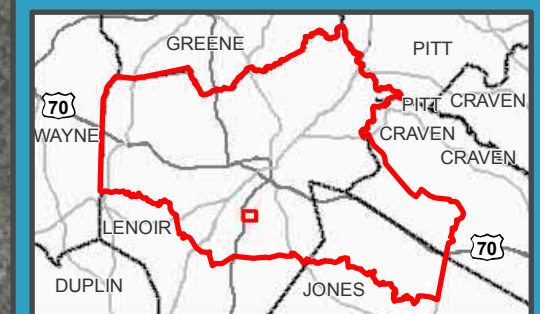



**Kinston Bypass  
STIP Project No. R-2553**

**Figure 3  
Noise Receivers and  
Detailed Study Alternatives**

May 2018

**Alt 65: Sheet 28 of 45**

**Legend**

- Noise Measurement Locations
- Impacted, Not Benefited
- Impacted and Benefited
- Benefited, Not Impacted
- Not Impacted, Not Benefited
- Not Noise Sensitive
- ✕ Right of Way Take
- Alternative 65
- Parcels
- Proposed Right of Way
- Proposed Noise Barrier
- ▭ County

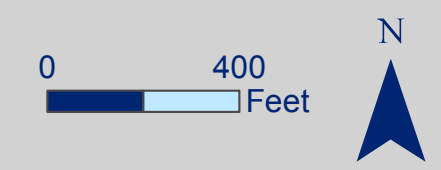

This map is for reference only.  
Sources: CGIA, NCDOT, NCDENR,  
Craven County, NCDOT, NCEM, Lenoir County,  
Pitt County, Kinston Planning Department,  
NCOneMap, NCWRC, NCSHPO, EPA, USFWS,  
USDA, NRCS, DWQ, ESRI and AECOM.

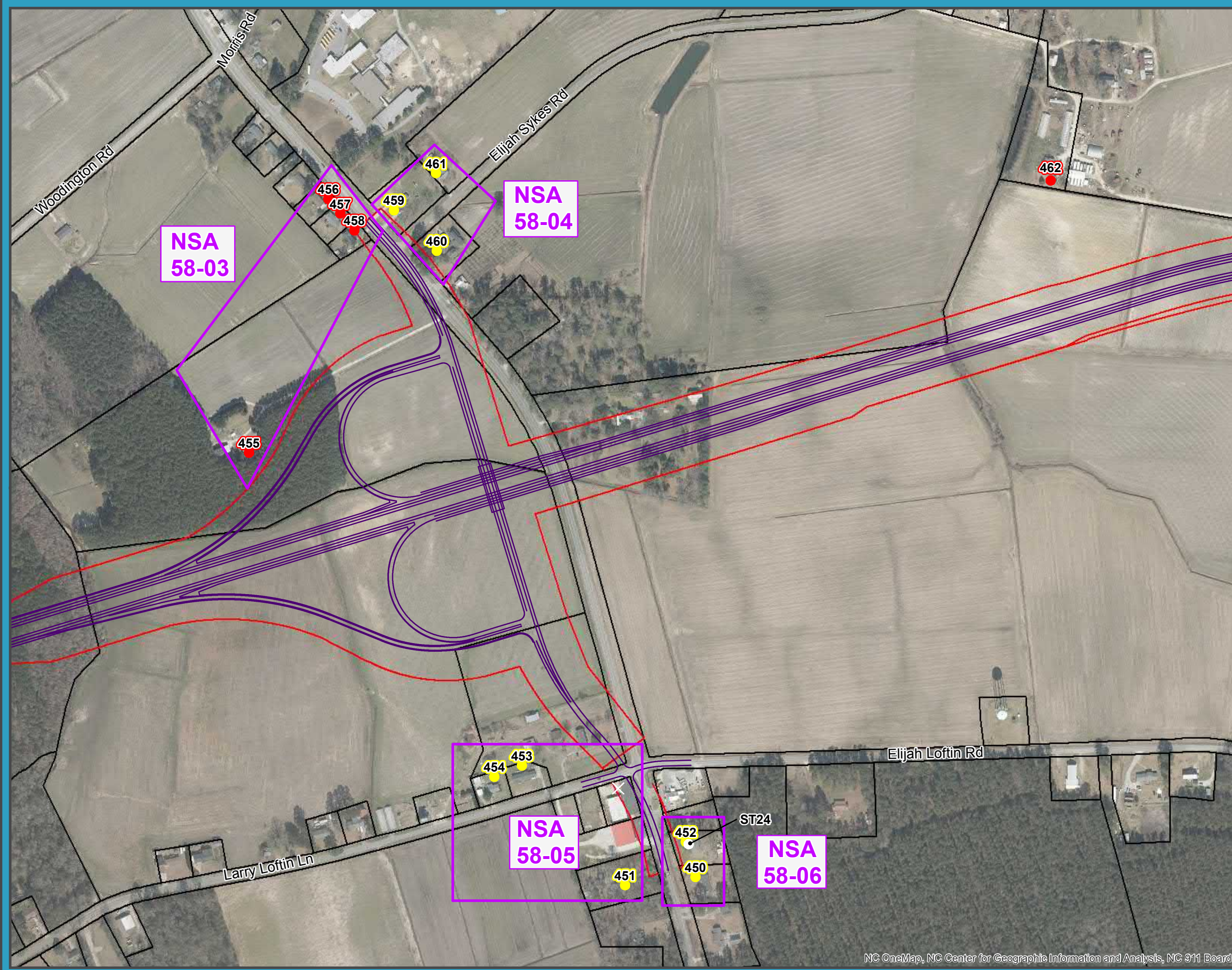
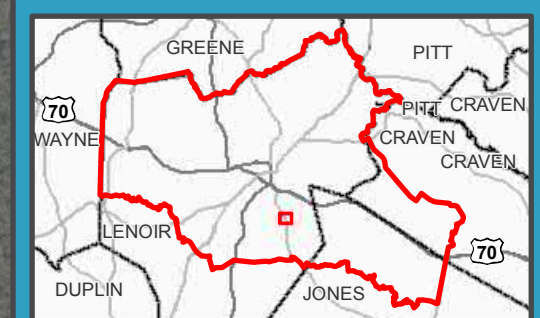



**Kinston Bypass  
STIP Project No. R-2553**

**Figure 3  
Noise Receivers and  
Detailed Study Alternatives**

May 2018

**Alt 65: Sheet 29 of 45**

**Legend**

- Noise Measurement Locations
- Impacted, Not Benefited
- Impacted and Benefited
- Benefited, Not Impacted
- Not Impacted, Not Benefited
- Not Noise Sensitive
- Right of Way Take
- Alternative 65
- Parcels
- Proposed Right of Way
- Proposed Noise Barrier
- County



This map is for reference only.  
Sources: CGIA, NCDOT, NCDENR,  
Craven County, NCDOT, NCEM, Lenoir County,  
Pitt County, Kinston Planning Department,  
NCOneMap, NCWRC, NCSHPO, EPA, USFWS,  
USDA, NRCS, DWQ, ESRI and AECOM.

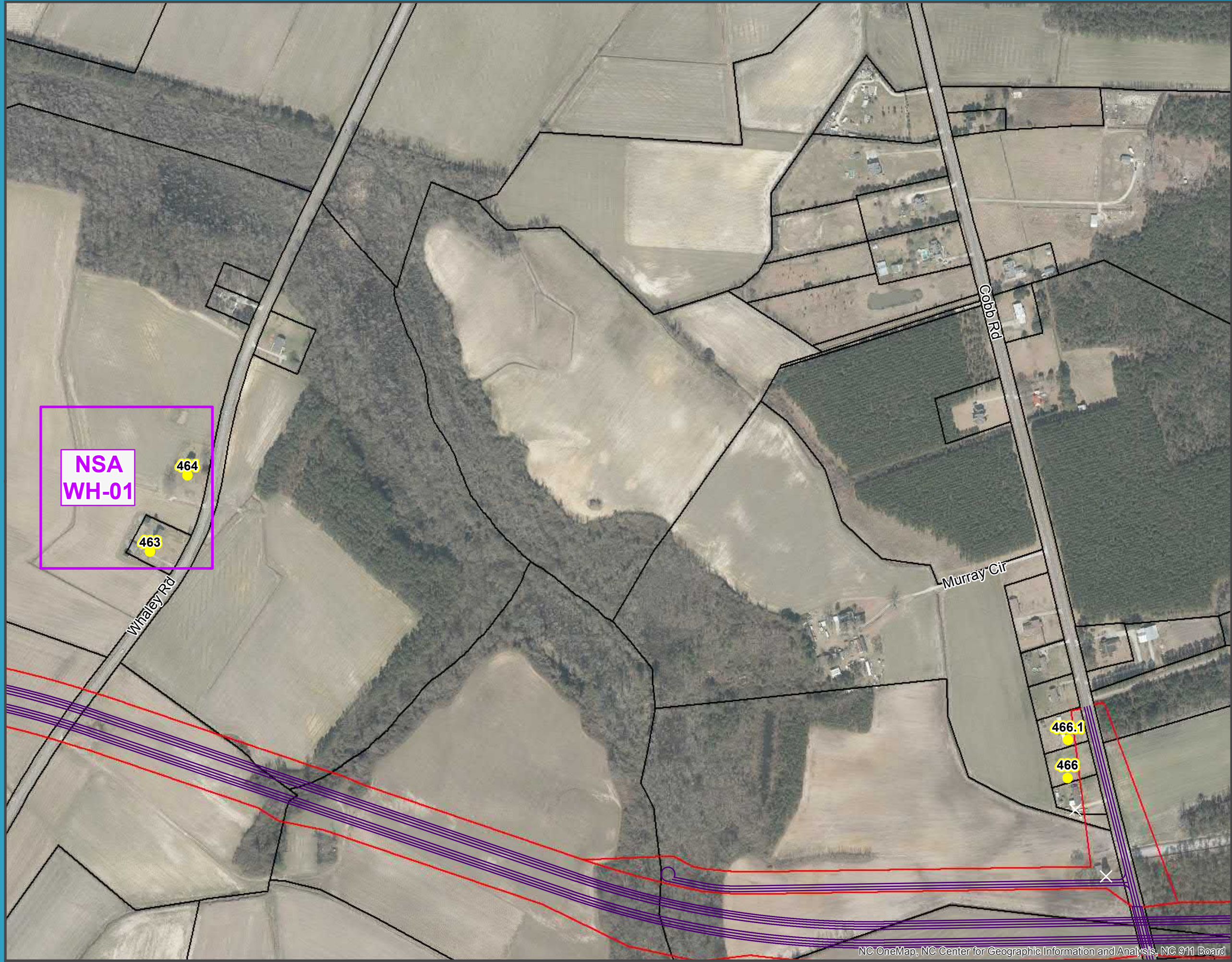
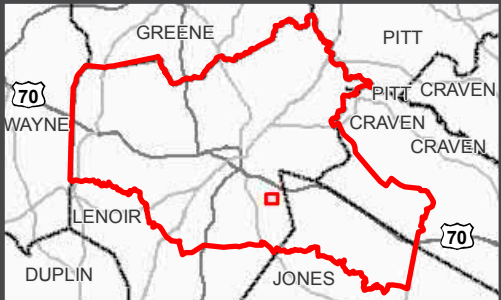



**Kinston Bypass  
STIP Project No. R-2553**

**Figure 3  
Noise Receivers and  
Detailed Study Alternatives**

May 2018

**Alt 65: Sheet 44 of 45**

**Legend**

- Noise Measurement Locations
- Impacted, Not Benefited
- Impacted and Benefited
- Benefited, Not Impacted
- Not Impacted, Not Benefited
- Not Noise Sensitive
- Right of Way Take
- Alternative 65
- Parcels
- Proposed Right of Way
- Proposed Noise Barrier
- County



This map is for reference only.  
Sources: CGIA, NCDOT, NCDENR,  
Craven County, NCDOT, NCDENR, NCEM, Lenoir County,  
Pitt County, Kinston Planning Department,  
NCOneMap, NCWRC, NCSHPO, EPA, USFWS,  
USDA, NRCS, DWQ, ESRI and AECOM.

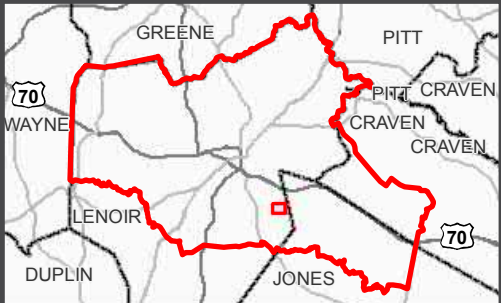



**Kinston Bypass  
STIP Project No. R-2553**

**Figure 3  
Noise Receivers and  
Detailed Study Alternatives**

May 2018

**Alt 65: Sheet 45 of 45**

**Legend**

- Noise Measurement Locations
- Impacted, Not Benefited
- Impacted and Benefited
- Benefited, Not Impacted
- Not Impacted, Not Benefited
- Not Noise Sensitive
- ✕ Right of Way Take
- Alternative 65
- Parcels
- Proposed Right of Way
- Proposed Noise Barrier
- ▭ County

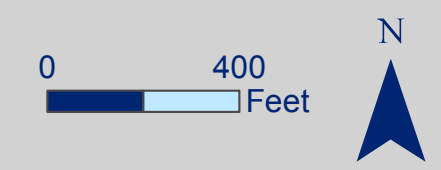

This map is for reference only.  
Sources: CGIA, NCDOT, NCDENR,  
Craven County, NCDOT, NCEM, Lenoir County,  
Pitt County, Kinston Planning Department,  
NCOneMap, NCWRC, NCSHPO, EPA, USFWS,  
USDA, NRCS, DWQ, ESRI and AECOM.

