ROLL – 7

ALTERNATIVE
6 LANE WIDENING

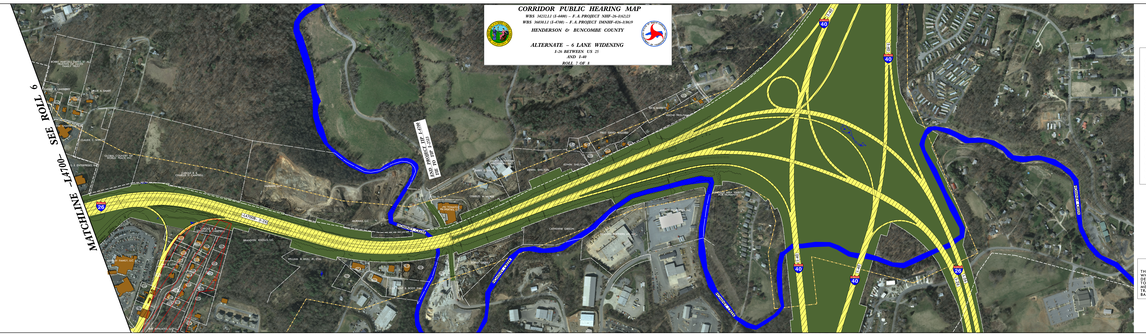

PROPERTY OWNERS

622 PATRICIA L. MOO	624 ANDREW D. & SUANNE D. SUANNE
623 NORTHLAND NAME CHANGE LLC	625 ROBERT & ANN C. CLARK
626 C. L. BLANKENSHIP	627 FRANK D. & CARLA J. CARLE
628 C. L. BLANKENSHIP	629 JAMES F. & T. TUCKETT
630 ROGER D. SIMMONS, JR.	631 ELIA ROBERTS
632 RONALD J. GUIZZO, JR.	633 ELIA ROBERTS
634 APRIL BURGESS-JOHNSON, ET AL.	635 DANIEL ALBERTO
636 TERESA DAVIS JOHNSON	637 BUNCOMBE COUNTY
638 OTTO R. BLANKENSHIP	639 BUNCOMBE COUNTY
640 ROGER D. & SUSAN
641 FRANK P. MATHIS, ETAL
642 CHARLES C. BLANKENSHIP
643 ERIC P. & P. MATHIS
644 J. A. BROUMAS, ET AL.
645 BUNCOMBE COUNTY
646 WILLIAM D. & PHILLIPS
647 JAMES A. &
648 JOEY A. ALLEN
649 BRANDON WHOLLS, LLC
650 CHARLES &
651 SUSAN D. CHYSKIY
652 LAWRENCE A. MCMANUS, JR.
653 CHARLES E. & MARY ANN MCMANUS
654 JOSEPH D. &
655 CHARLES &
656 CHANDLER
657 ANTHONY D. &
658 ANTHONY D. &
659 ANTHONY D. &
660 FRANK D. & CARLA J. CARLE
661 FRANK D. & CARLA J. CARLE
662 JAMES F. & T. TUCKETT
663 ELIA ROBERTS
664 ELIA ROBERTS
665 DANIEL ALBERTO
666 APRIL BURGESS-JOHNSON
667 BUNCOMBE COUNTY
668 BUNCOMBE COUNTY
669 OTTO R. BLANKENSHIP
670 ROGER D. & SUSAN
671 ROGER D. & SUSAN
672 CHARLES C. BLANKENSHIP
673 BLUE RIDGE SELF STORAGE SPACE, LLC
674 J. A. BROUMAS
675 BRANDON WHOLLS, LLC
676 APR & LLC
677 SOUTHERN CONCRETE MATERIALS, INC.

NOTE:
THIS IS A CONTROLLED-ACCESS PROJECT WITH ACCESS BEING LIMITED TO INTERCHANGES.

PRELIMINARY PLANS
DO NOT USE FOR CONSTRUCTION

DESIGN DATA
Functional Class = INTERSTATE
Design Speed = 70 MPH
Posted Speed = 55 MPH

AERIAL IMAGERY:
SOURCE – NC ONE MAP
DATE TAKEN – MAY 8, 2010

0 100' 200' 400'
(ENGLISH)

LEGEND

- BUILDINGS
- EXISTING RIGHT OF WAY
- PROPOSED RIGHT OF WAY
- PROPOSED EASEMENTS (DRAINAGE, CONSTRUCTION, TEMPORARY)
- EXISTING ROADWAY
- EXISTING ROADWAY TO BE REMOVED
- EXISTING ROADWAY TO BE RESURFACED
- PROPOSED ROADWAY
- PROPOSED STRUCTURES, ISLAND, CURB AND GUTTER
- EXISTING STRUCTURES, ISLAND, CURB AND GUTTER TO BE RETAINED
- EXISTING STRUCTURES, ISLAND, CURB AND GUTTER TO BE REMOVED
- LAKES, RIVER, STREAMS AND PONDS
- RAILROAD RIGHT OF WAY
- EXISTING UTILITY EASEMENT
- CEMETERIES
- PROPOSED CONTROL OF ACCESS
- EXISTING CONTROL OF ACCESS
- PRESENT ADT
- FUTURE ADT
- PROPERTY LINES
- NOISE STUDY AREA
- EXISTING SIGNAL
- PROPOSED TRAFFIC SIGNAL
- HISTORIC PROPERTY BOUNDARY
- WETLAND LIMITS BOUNDARY
- DUKE ENERGY COMPLIANCE MONITORING WELL
- DUKE ENERGY WATER WELL LOCATION
- DUKE ENERGY MONITORING WELL
- DUKE ENERGY PIEZOMETER
- STUDY AREA
- MOUNTAINS TO SEA TRAIL
- I-3306A PROJECT TO BE CONSTRUCTED BY OTHERS

NOISE STUDY AREA

THE LABELED AREAS INDICATE NOISE STUDY LOCATIONS FOR WHICH POTENTIAL NOISE BARRIERS HAVE BEEN IDENTIFIED. MORE DETAILED ANALYSES WILL OCCUR DURING FINAL PROJECT DESIGN TO DETERMINE WHETHER THESE POTENTIAL BARRIER LOCATIONS MEET THE REASONABLE AND FEASIBLE CRITERIA WITHIN THE NEXT(OF) DESIGN. IF THESE CRITERIA ARE MEET, THE NEXT STEP IS BARRIER CONSTRUCTION WILL OCCUR PENDING PUBLIC APPROVAL.

ALTERNATIVE
8 LANE WIDENING
HYBRID WIDENING

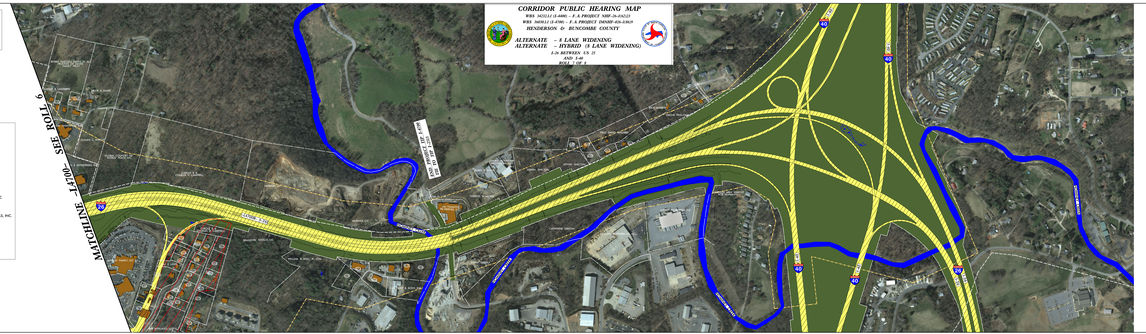

ALTERNATIVE
8 LANE WIDENING
HYBRID WIDENING

ROLL – 7

ALTERNATIVE
6 LANE WIDENING

ROLL – 7

LEGEND

NOISE STUDY AREA

PROPERTY OWNERS

CORRIDOR PUBLIC HEARING MAP
F. A. PROJECT NHP-26-0-(252)
F. A. PROJECT DNHBP-026-0-(063)
HENDERSON & BUNCOMBE COUNTY
I-26 BETWEEN US 25
PAGE 7 OF 8

ALTERNATIVE
8 LANE WIDENING
HYBRID WIDENING

ROLL – 7