

PROJECT NO. R-2536

200' 100' 0 200' 400'
 HORIZONTAL SCALE 1" = 200'
 PRELIMINARY PLANS
 DO NOT USE FOR CONSTRUCTION

RANDOLPH COUNTY
 US 64 BYPASS FROM EXISTING US 64 WEST OF ASHEBORO
 TO EXISTING US 64 EAST OF ASHEBORO
 AND THE ZOO CONNECTOR FROM EAST OF STALEYS FARM RD.
 TO EXISTING NC 159/ZOO ENTRANCE

PUBLIC MEETING



STALEYS FARM
 ROAD AREA

FEBRUARY 23, 2016

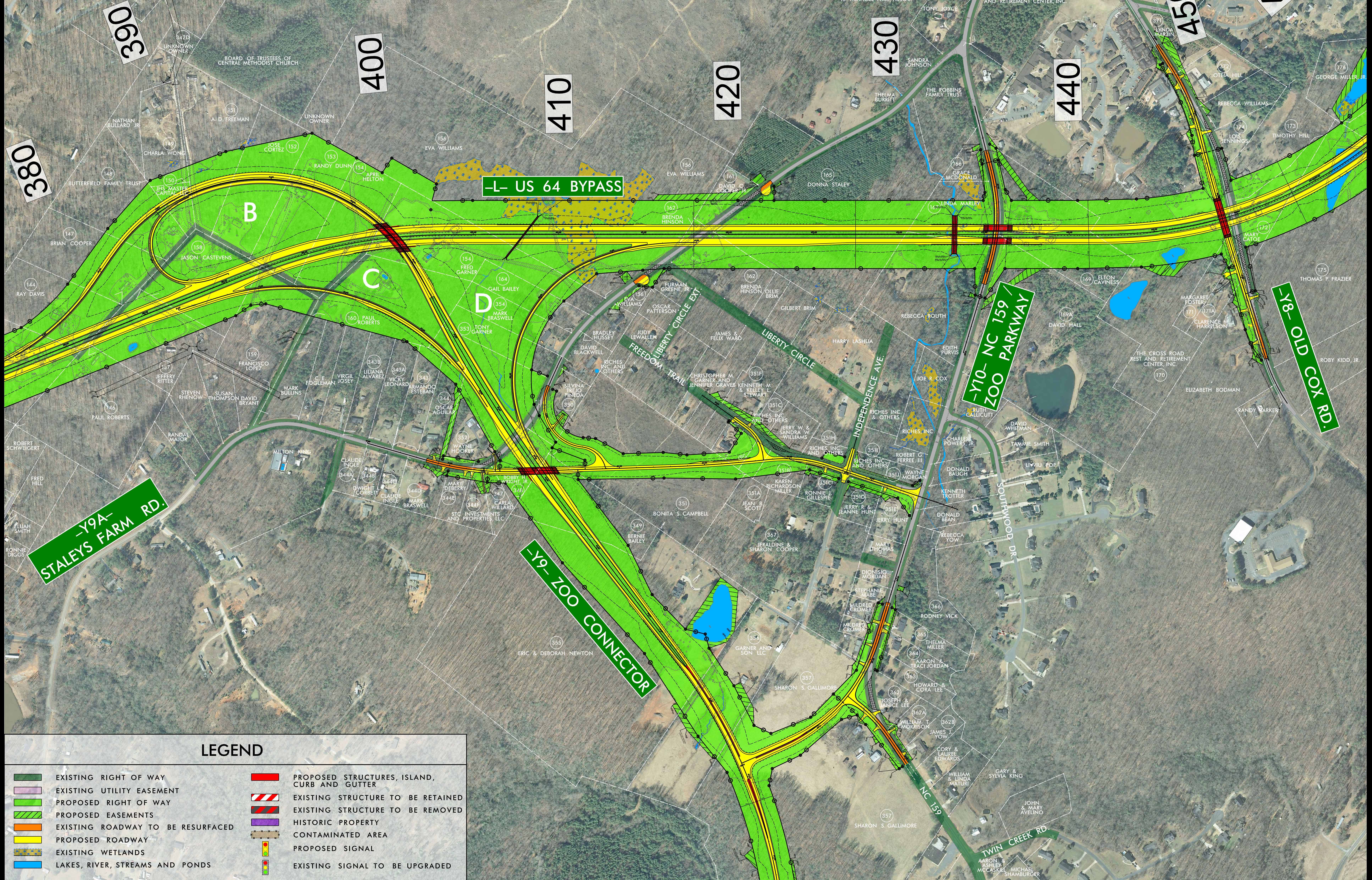

LEGEND

- | | | | |
|--|-----------------------------------|--|--|
| | EXISTING RIGHT OF WAY | | PROPOSED STRUCTURES, ISLAND, CURB AND GUTTER |
| | EXISTING UTILITY EASEMENT | | EXISTING STRUCTURE TO BE RETAINED |
| | PROPOSED RIGHT OF WAY | | EXISTING STRUCTURE TO BE REMOVED |
| | PROPOSED EASEMENTS | | HISTORIC PROPERTY |
| | EXISTING ROADWAY TO BE RESURFACED | | CONTAMINATED AREA |
| | PROPOSED ROADWAY | | PROPOSED SIGNAL |
| | EXISTING WETLANDS | | EXISTING SIGNAL TO BE UPGRADED |
| | LAKES, RIVER, STREAMS AND PONDS | | |