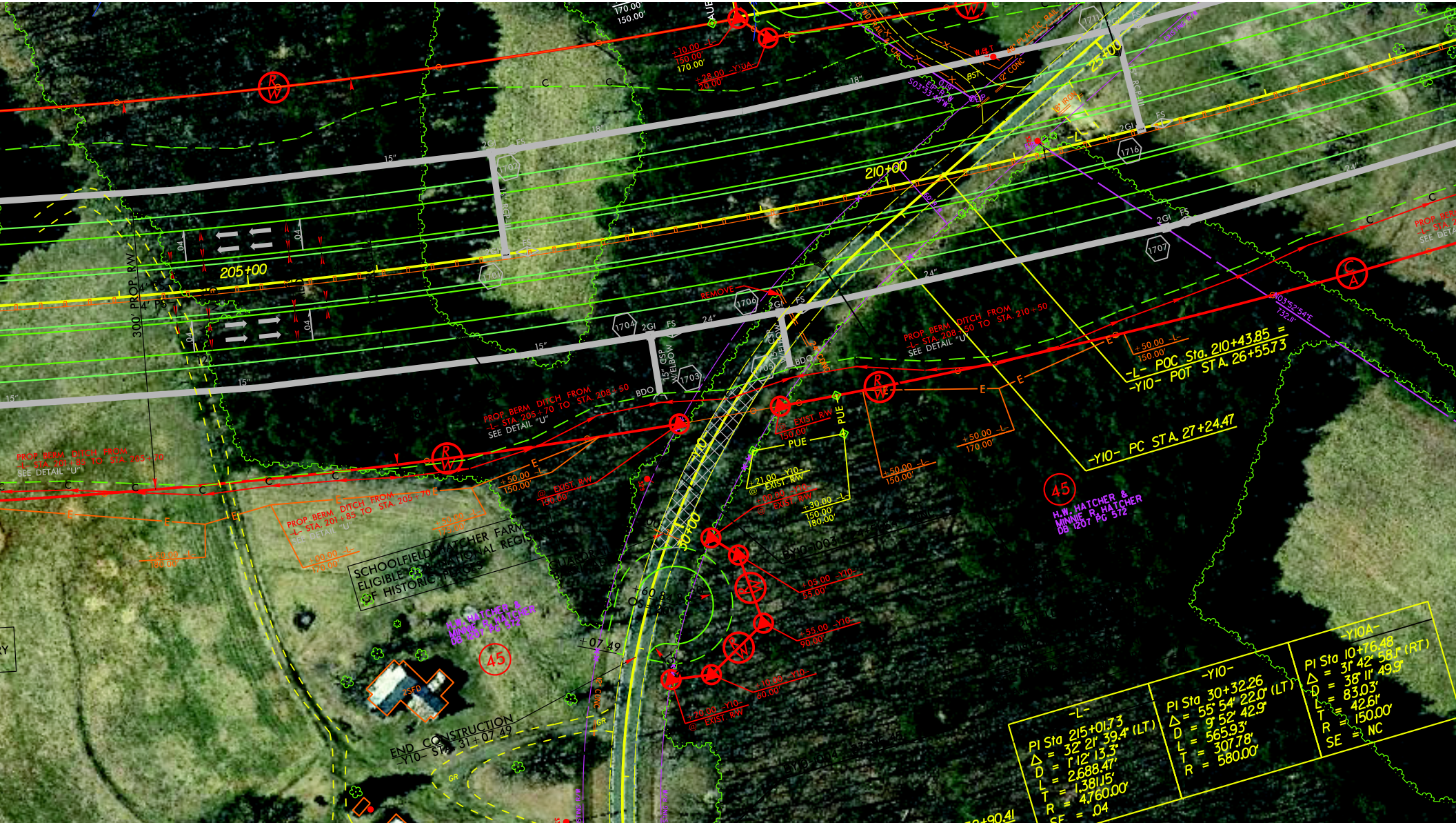
205+00
210+00
-L- POC Sta. 210+43.85 =
-Y10- POT STA. 26+55.73
-Y10- PC STA. 27+24.47
PROP. BERM DITCH FROM -L- STA. 205+70 TO STA. 208+50 SEE DETAIL "U"
PROP. BERM DITCH FROM -L- STA. 201+85 TO STA. 205+70 SEE DETAIL "U"
PROP. BERM DITCH FROM -L- STA. 201+50 TO STA. 205+70 SEE DETAIL "U"
SCHOOLFIELD-HATCHER FARM ELIGIBLE NATIONAL REGIS OF HISTORIC PLACES
H.W. HATCHER & MINNIE R. HATCHER DB 1207 PG 572
END CONSTRUCTION -Y10- STA. 31+07.49
300' PROP. R/W
REMOVE
-L-
PI Sta 215+01.73
Δ = 32° 21' 39.4" (LT)
D = 1° 12' 13.3"
L = 2,688.47'
T = 1,381.15'
R = 4,760.00'
SE = .04
-Y10-
PI Sta 30+32.26
Δ = 55° 54' 22.0" (LT)
D = 9° 52' 42.9"
L = 565.93'
T = 307.78'
R = 580.00'
-Y10A-
PI Sta 10+76.48
Δ = 31° 42' 58.1" (RT)
D = 38° 11' 49.9"
L = 83.03'
T = 42.61'
R = 150.00'
SE = NC