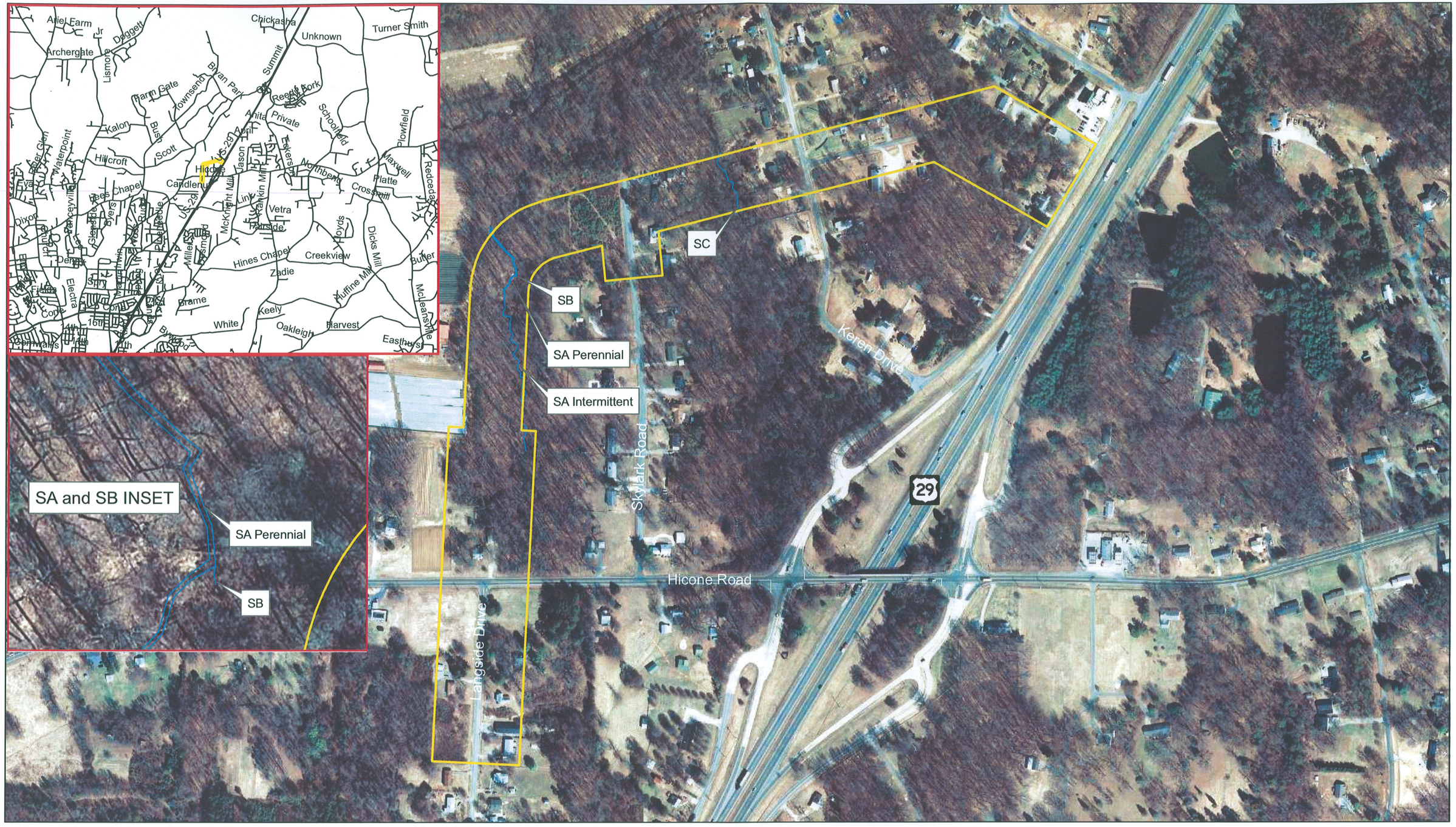

FIGURE 4. JURISDICTIONAL FEATURES

U-2525B GUILFORD COUNTY: KERENOFF SERVICE ROAD MODIFICATION

N
W E
S

0 0.04 0.08 0.16 Miles

Project Study Area

Streams