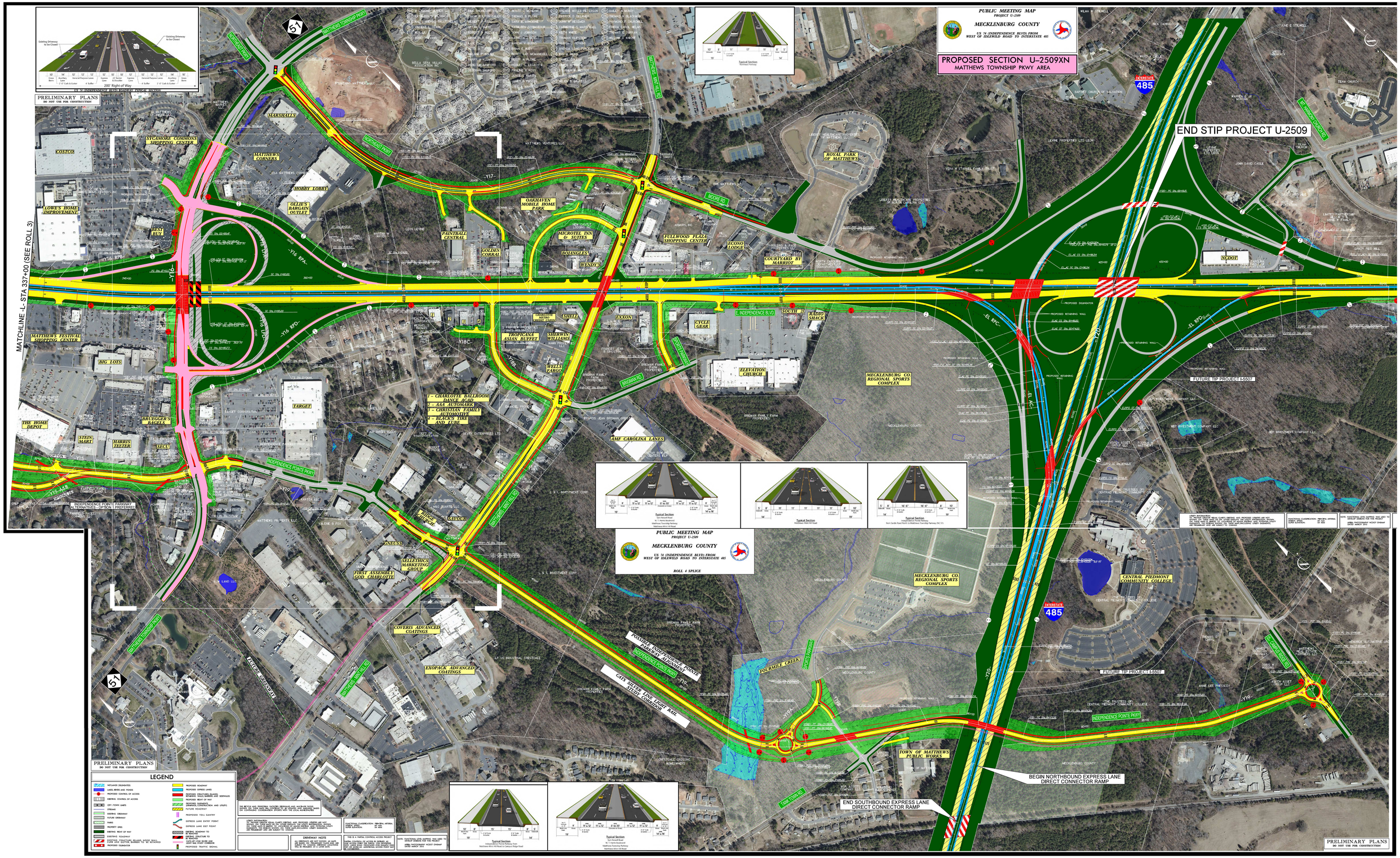
PUBLIC MEETING MAP
PROJECT U-2509
MECKLENBURG COUNTY
US 74 (INDEPENDENCE BLVD) FROM WEST OF IDLEWILD ROAD TO INTERSTATE 485
PROPOSED SECTION U-2509XN
MATTHEWS TOWNSHIP PKWY AREA
END STIP PROJECT U-2509
MATCHLINE -L- STA 337+00 (SEE ROLL 3)
PRELIMINARY PLANS
DO NOT USE FOR CONSTRUCTION
ROLL 4 SPLICE
BEGIN NORTHBOUND EXPRESS LANE DIRECT CONNECTOR RAMP
END SOUTHBOUND EXPRESS LANE DIRECT CONNECTOR RAMP
FUTURE TIP PROJECT I-5507
LEGEND