PUBLIC MEETING MAP
PROJECT U-2509

MECKLENBURG COUNTY

US 74 (INDEPENDENCE BLVD) FROM WEST OF IDLEWILD ROAD TO INTERSTATE 485

ROLL 2 OF 4
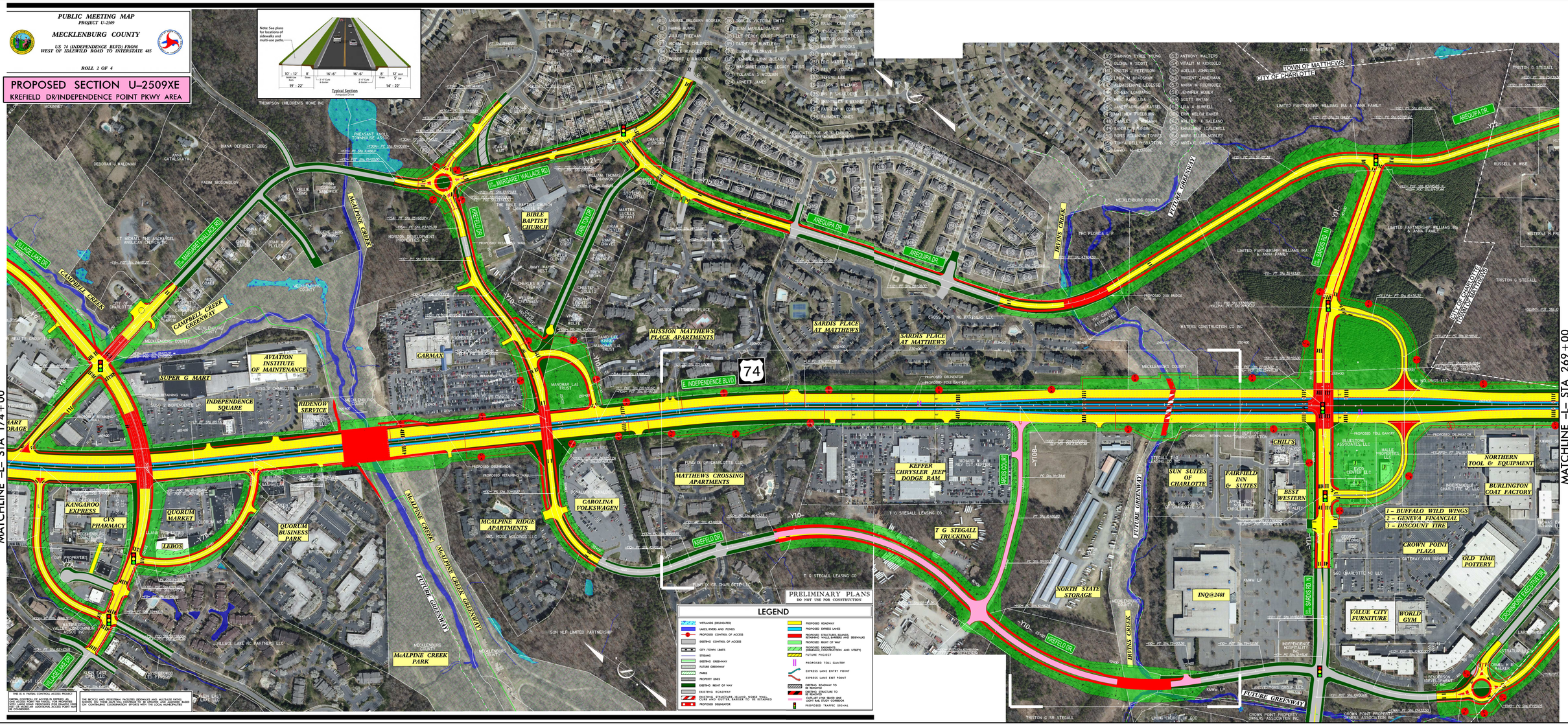
PROPOSED SECTION U-2509XE
KREFELD DR/INDEPENDENCE POINT PKWY AREA