

PSD  
 TIP B-4676  
 WBS 33831.1.1  
 PAR 1  
 TOWNSHIP WILKESBORO

STATE OF NORTH CAROLINA  
 DEPARTMENT OF TRANSPORTATION  
 MAP OF PROPOSED RIGHT OF WAY  
 PROPERTY OF  
 TOWN OF WILKESBORO  
 WILKES COUNTY

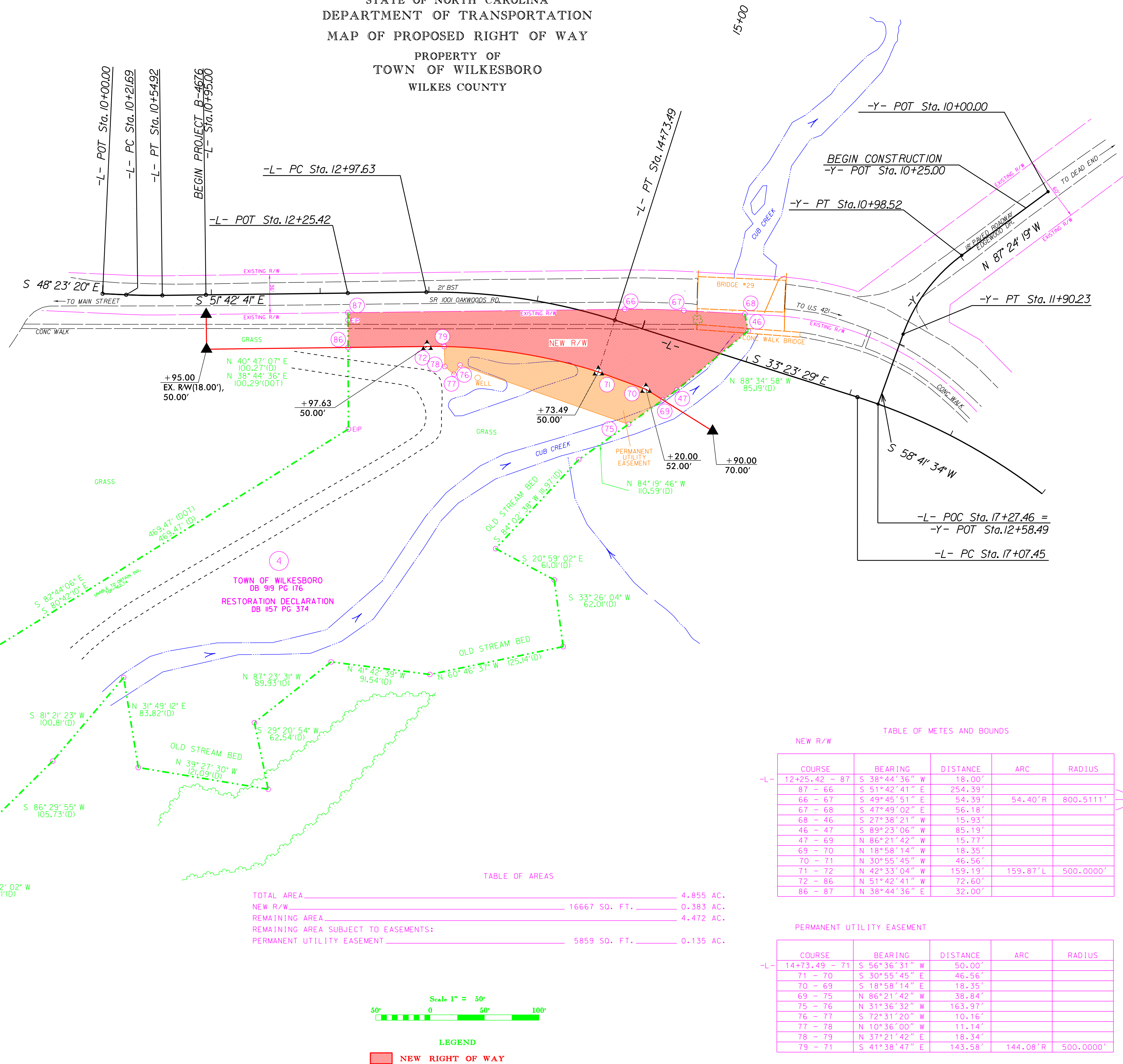

TABLE OF AREAS

TOTAL AREA	4.855 AC.
NEW R/W	0.383 AC.
REMAINING AREA	4.472 AC.
REMAINING AREA SUBJECT TO EASEMENTS:	
PERMANENT UTILITY EASEMENT	0.135 AC.

TABLE OF METES AND BOUNDS

COURSE	BEARING	DISTANCE	ARC	RADIUS
-L- 12+25.42 - 87	S 38°44'36" W	18.00'		
87 - 66	S 51°42'41" E	254.39'		
66 - 67	S 49°45'51" E	54.39'	54.40°R	800.5111'
67 - 68	S 47°49'02" E	56.18'		
68 - 46	S 27°38'21" W	15.93'		
46 - 47	S 89°23'06" W	85.19'		
47 - 69	N 86°21'42" W	15.77'		
69 - 70	N 18°58'14" W	18.35'		
70 - 71	N 30°55'45" W	46.56'		
71 - 72	N 42°33'04" W	159.19'	159.87°L	500.0000'
72 - 86	N 51°42'41" W	72.60'		
86 - 87	N 38°44'36" E	32.00'		

PERMANENT UTILITY EASEMENT

COURSE	BEARING	DISTANCE	ARC	RADIUS
-L- 14+73.49 - 71	S 56°36'31" W	50.00'		
71 - 70	S 30°55'45" E	46.56'		
70 - 69	S 18°58'14" E	18.35'		
69 - 75	N 86°21'42" W	38.84'		
75 - 76	N 31°36'32" W	163.97'		
76 - 77	S 72°31'20" W	10.16'		
77 - 78	N 10°36'00" W	11.14'		
78 - 79	N 37°21'42" E	18.34'		
79 - 71	S 41°38'47" E	143.58'	144.08°R	500.0000'

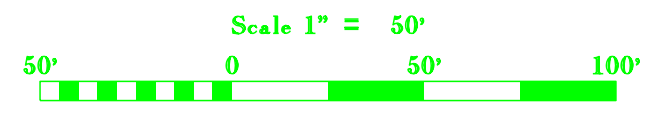

LEGEND

- NEW RIGHT OF WAY
- PERMANENT UTILITY EASEMENT

This map has been prepared by the NC Department of Transportation, in compliance with North Carolina General Statute, Inc. G.S. 136-106, from available ground evidence and highway design plans. The fieldwork, office computations, and CADD compilations have been performed under the supervision of NCDOT personnel or a Professional Land Surveyor contracted to the NCDOT. This map has been prepared as an exhibit for condemnation proceedings only, and is not intended to comply with G.S. 41-30. Reference is hereby made to the complete highway plans (TIP# B-4676, Proj# WBS# 33831.1, sheets 1-1) on file in the County Register of Deeds or in the NCDOT Right of Way Branch, Raleigh, N.C. for additional information.

STATE OF NORTH CAROLINA  
 DEPARTMENT OF TRANSPORTATION  
 DIVISION OF HIGHWAYS  
 LOCATION AND SURVEYS UNIT  
 C. W. BROWN, PE, P.L.S.  
 STATE LOCATION AND SURVEYS ENGINEER  
 ANTHONY C. FULP  
 PROPERTY SURVEY AND CADD MAPPING ENGINEER  
 MAP COMPILED 1-13-2014  
 L.R. ABSHER  
 LOCATING ENGINEER  
 R.G. MILLER, P.L.S. No. 3057  
 SURVEYOR  
 C.S. MASTIN  
 CADD OPERATOR