

PLAT OF SURVEY FOR:
**GORDON
FINLEY**

TOWN OF WILKESBORO TOWNSHIP, WILKES COUNTY, N.C.
JULY 3, 2002 SCALE: 1" = 60'

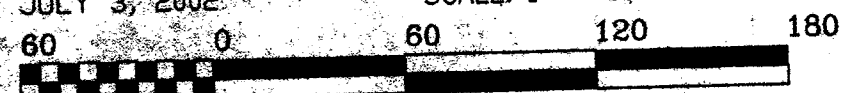

GRAPHIC SCALE - FEET
CURRENT SURVEYING & MAPPING, P.A.
1353 BRUSHY MOUNTAIN ROAD
WILKESBORO, N.C. 28697
RICHARD C. CURRENT, REG. NO. L-756

ANY LIABILITY FOR THIS SURVEY ON THE PART OF THE SURVEYOR IS SOLELY TO GORDON FINLEY

CURRENT TAX RECORDS USED TO IDENTIFY ADJOINING PROPERTY OWNERS. SURVEY PERFORMED WITHOUT A TITLE REPORT, WHICH MAY REVEAL ADDITIONAL CONVEYANCES, RIGHTS-OF-WAY, EASEMENTS, OR OTHER RESTRICTIONS NOT SHOWN.

NOTE: SURVEY IS OVER 2,000.00' FROM ANY PUBLISHED N.C. HORIZONTAL GROUND CONTROL

Main Street

NOTE: Sanitary and or Storm Drains that may or may not cross or project into surveyed property from adjoining property not located.

Map Bk. 2, Pg. 90
dtd Nov. 1947

- LEGEND
- 5/8" rebar found
 - Iron set (5/8" Rebar)
 - Calculated point
 - △ Concrete monument
 - ▲ R/W monument
 - Water Valve
 - Phone box
 - ⊗ Grill
 - ⊗ Table
 - Trash can
 - Manhole
 - Traffic control box
 - Fire hydrant
 - Capped Iron monument
 - 1" Pipe found
 - Axle found
 - ⊗ Power pole
 - ⊗ P.K. nail in a Power pole

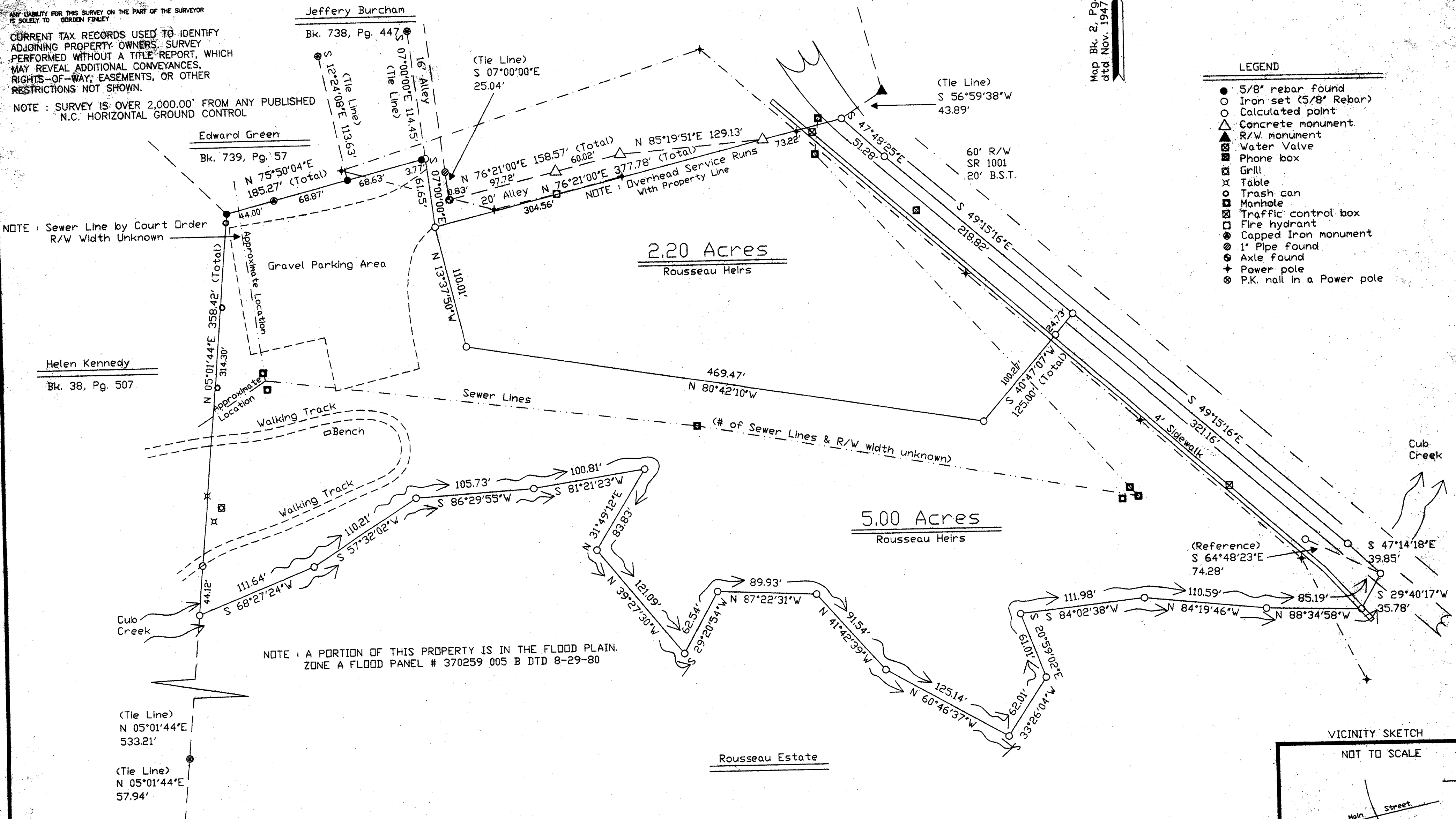

NOTE: A PORTION OF THIS PROPERTY IS IN THE FLOOD PLAIN. ZONE A FLOOD PANEL # 370259 005 B DTD 8-29-80

(Tie Line)
N 05°01'44"E
533.21'

(Tie Line)
N 05°01'44"E
57.94'

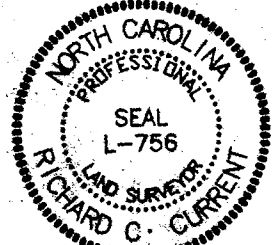

I, Richard C. Current, Professional Land Surveyor, (L-756) certify that this map was drawn from an actual field survey performed under my direction and supervision, that said survey conforms to the standards of Land Surveyors of NC and the state laws of NC with the ratio of precision is 1" = 60.00'.

Witness my hand and seal this 3 day of July 2002.

Richard C. Current
Richard C. Current, Reg. No. L-756

