



## Pre-Construction Notification (PCN) Form

For Nationwide Permits and Regional General Permits  
(along with corresponding Water Quality Certifications)

September 29, 2018 Ver 3

Please note: fields marked with a red asterisk \* below are required. You will not be able to submit the form until all mandatory questions are answered.

Also, if at any point you wish to print a copy of the E-PCN, all you need to do is right-click on the document and you can print a copy of the form.

Below is a link to the online help file.

<https://edocs.deq.nc.gov/WaterResources/0/edoc/624704/PCN%20Help%20File%202018-1-30.pdf>

### A. Processing Information

County (or Counties) where the project is located: \*

Craven

Is this project a public transportation project? \*

Yes  No

This is any publicly funded by municipal, state or federal funds road, rail, airport transportation project.

Is this a NCDOT Project? \*

Yes  No

(NCDOT only) T.I.P. or state project number:

B-4484

WBS # \*

33723.1.1

(for NCDOT use only)

1a. Type(s) of approval sought from the Corps: \*

- Section 404 Permit (wetlands, streams and waters, Clean Water Act)  
 Section 10 Permit (navigable waters, tidal waters, Rivers and Harbors Act)

1b. What type(s) of permit(s) do you wish to seek authorization? \*

- Nationwide Permit (NWP)  
 Regional General Permit (RGP)  
 Standard (IP)

This form may be used to initiate the standard/individual permit process with the Corps. Please contact your Corps representative concerning submittals for standard permits. All required items that are not provided in the E-PCN can be added to the miscellaneous upload area located at the bottom of this form.

1c. Has the NWP or GP number been verified by the Corps? \*

Yes  No

Nationwide Permit (NWP) Number:

6 - Survey Activities

NWP Numbers (for multiple NWPS):

List all NW numbers you are applying for not on the drop down list.

1d. Type(s) of approval sought from the DWR: \*

check all that apply

- |   |  |
|---|--|
| <input checked="" type="checkbox"/> 401 Water Quality Certification - Regular | <input type="checkbox"/> 401 Water Quality Certification - Express |
| <input type="checkbox"/> Non-404 Jurisdictional General Permit                | <input type="checkbox"/> Riparian Buffer Authorization             |
| <input type="checkbox"/> Individual Permit                                    |  |

1e. Is this notification solely for the record because written approval is not required?

For the record only for DWR 401 Certification:

Yes  No

For the record only for Corps Permit:

Yes  No

1f. Is this an after-the-fact permit application? \*

Yes  No

**1g. Is payment into a mitigation bank or in-lieu fee program proposed for mitigation of impacts?**

If so, attach the acceptance letter from mitigation bank or in-lieu fee program

- Yes  No

**Acceptance Letter Attachment**

Click the upload button or drag and drop files here to attach document

FILETYPE MUST BE PDF

**1h. Is the project located in any of NC's twenty coastal counties? \***

- Yes  No

**1i. Is the project located within a NC DCM Area of Environmental Concern (AEC)? \***

- Yes  No  Unknown

**1j. Is the project located in a designated trout watershed? \***

- Yes  No

Link to trout information: <http://www.saw.usace.army.mil/Missions/Regulatory-Permit-Program/Agency-Coordination/Trout.aspx>

**B. Applicant Information**

**1a. Who is the Primary Contact? \***

NCDOT

**1b. Primary Contact Email: \***

gcashin@ncdot.gov

**1c. Primary Contact Phone: \***

(xxx)xxx-xxxx  
(919)707-6107

**1d. Who is applying for the permit? \***

- Owner  Applicant (other than owner)  
(Check all that apply)

**1e. Is there an Agent/Consultant for this project? \***

- Yes  No

**2. Owner Information**

**2a. Name(s) on recorded deed: \***

Multiple properties

**2b. Deed book and page no.:**

**2c. Responsible party:**

(for Corporations)

**2d. Address \***

Street Address

1000 Birch Ridge Rd

Address Line 2

City

Raleigh

State / Province / Region

NC

Postal / Zip Code

27610

Country

USA

**2e. Telephone Number: \***

(xxx)xxx-xxxx

(919)707-6123

**2f. Fax Number:**

(xxx)xxx-xxxx

**2g. Email Address: \***

pharris@ncdot.gov

**C. Project Information and Prior Project History**

**1. Project Information**

**1a. Name of project: \***

B-4484 Bridge Nos. 138 & 139 carrying SR 1470 (Maple Cypress Road) over Neuse River and Overflow

**1b. Subdivision name:**

(if appropriate)

**1c. Nearest municipality / town: \***

## 2. Project Identification



### 2a. Property Identification Number:

(tax PIN or parcel ID)

### 2b. Property size:

(in acres)

### 2c. Project Address

Street Address

Address Line 2

City

State / Province / Region

Postal / Zip Code

Country

### 2d. Site coordinates in decimal degrees

Please collect site coordinates in decimal degrees. Use between 4-6 digits (unless you are using a survey-grade GPS device) after the decimal place as appropriate, based on how the location was determined. (For example, most mobile phones with GPS provide locational precision in decimal degrees to map coordinates to 5 or 6 digits after the decimal place.)

#### Latitude: \*

35.312459  
ex: 34.208504

#### Longitude: \*

-77.302374  
-77.796371

## 3. Surface Waters

### 3a. Name of the nearest body of water to proposed project: \*

Neuse River

### 3b. Water Resources Classification of nearest receiving water: \*

C;Sw;NSW

[Surface Water Lookup](#)

### 3c. What river basin(s) is your project located in? \*

Neuse

### 3d. Please provide the 12-digit HUC in which the project is located. \*

030202020603

[River Basin Lookup](#)

## 4. Project Description and History

### 4a. Describe the existing conditions on the site and the general land use in the vicinity of the project at the time of this application: \*

Rural forest land and agriculture.

### 4b. Have Corps permits or DWR certifications been obtained for this project (including all prior phases) in the past? \*

Yes  No  Unknown

### 4d. Attach an 8 1/2 X 11 excerpt from the most recent version of the USGS topographic map indicating the location of the project site. (for DWR)

[Click the upload button or drag and drop files here to attach document](#)

File type must be pdf

### 4e. Attach an 8 1/2 X 11 excerpt from the most recent version of the published County NRCS Soil Survey map depicting the project site. (for DWR)

[Click the upload button or drag and drop files here to attach document](#)

File type must be pdf

### 4f. List the total estimated acreage of all existing wetlands on the property:

0.65

### 4g. List the total estimated linear feet of all existing streams on the property:

(intermittent and perennial)

400

### 4h. Explain the purpose of the proposed project: \*

Exploratory geotechnical borings to aid in designing a replacement for the aging bridge.

### 4i. Describe the overall project in detail, including indirect impacts and the type of equipment to be used. \*

Approximately 10- 4" borings will occur in the Neuse River via barge and approximately 24- 4" borings will occur in wetlands. Drilling will commence after permit approval and likely be finished by the end of December 2018.

A barge and amphibious/marsh buggy will be utilized as follows:

- Wildlife Access ramp utilized to launch barge, approximately 10 borings in the river channel. Marsh buggy will be used to access end bents and proposed walls adjacent to the channel.
- Cranes will be used to lower the equipment into some areas.

### 4j. Please upload project drawings for the proposed project.

Click the upload button or drag and drop files here to attach document

B-4484 Borings.pdf

2.42MB

B-4484 Fig2 quad map.pdf

369.24KB

File type must be pdf

## 5. Jurisdictional Determinations

5a. Have the wetlands or streams been delineated on the property or proposed impact areas? \*

Yes  No  Unknown

Comments:

5b. If the Corps made a jurisdictional determination, what type of determination was made? \*

Preliminary  Approved  Not Verified  Unknown  N/A

Corps AID Number:

Example: SAW-2017-99999

5c. If 5a is yes, who delineated the jurisdictional areas?

Name (if known): Chris Underwood, Chris Manley, Gordon Cashin, Beth Reed

Agency/Consultant Company: NCDOT and Kimley Horn

Other:

5d1. Jurisdictional determination upload

Click the upload button or drag and drop files here to attach document

File type must be PDF

## 6. Future Project Plans

6a. Is this a phased project? \*

Yes  No

7b. If yes, explain.

The actual replacement of the bridge will require additional permitting.

Are any other NWP(s), regional general permit(s), or individual permits(s) used, or intended to be used, to authorize any part of the proposed project or related activity? This includes other separate and distant crossing for linear projects that require Department of the Army authorization but don't require pre-construction notification.

## D. Proposed Impacts Inventory

### 1. Impacts Summary

1a. Where are the impacts associated with your project? (check all that apply):

Wetlands  Streams-tributaries  Buffers  
 Open Waters  Pond Construction

### 2. Wetland Impacts

If there are wetland impacts proposed on the site, then complete this question for each wetland area impacted.

"W." will be used in the table below to represent the word "wetland".

2a. Site #* (?)	2a1 Reason* (?)	2b. Impact type* (?)	2c. Type of W.*	2d. W. name*	2e. Forested*	2f. Type of Jurisdiction* (?)	2g. Impact area*
1	boring	T	Riverine Swamp Forest	NA	Yes	Both	0.007 (acres)

2g. Total Temporary Wetland Impact

0.007

2g. Total Permanent Wetland Impact

0.000

2g. Total Wetland Impact

0.007

2h. Comments:

### 3. Stream Impacts

If there are perennial or intermittent stream impacts (including temporary impacts) proposed on the site, then complete this question for all stream sites impacted.

"S." will be used in the table below to represent the word "stream".

	3a. Reason for impact* (?)	3b. Impact type*	3c. Type of impact*	3d. S. name*	3e. Stream Type* (?)	3f. Type of Jurisdiction*	3g. S. width* Average (feet)	3h. Impact length* (linear feet)
S1	boring	Temporary	Excavation	Neuse River	Perennial	Both	325 Average (feet)	1 (linear feet)

\*\* All Perennial or Intermittent streams must be verified by DWR or delegated local government.

**3i. Total jurisdictional ditch impact in square feet:**

0

**3i. Total permanent stream impacts:**

0

**3i. Total temporary stream impacts:**

1

**3i. Total stream and ditch impacts:**

1

**3j. Comments:**

## E. Impact Justification and Mitigation

### 1. Avoidance and Minimization

**1a. Specifically describe measures taken to avoid or minimize the proposed impacts in designing the project:\***

Drilling equipment will be lowered by crane instead of building access ramps.

**1b. Specifically describe measures taken to avoid or minimize the proposed impacts through construction techniques:\***

No clearing will occur in wetlands. Minimal selective clearing will occur in buffers as needed only to allow the drill unit to traverse.

### 2. Compensatory Mitigation for Impacts to Waters of the U.S. or Waters of the State

**2a. Does the project require Compensatory Mitigation for impacts to Waters of the U.S. or Waters of the State?**

Yes  No

**2b. If this project DOES NOT require Compensatory Mitigation, explain why:**

Impacts are minimal and considered temporary.

NC Stream Temperature Classification Maps can be found under the Mitigation Concepts tab on the Wilmington District's RIBITS website.

## F. Stormwater Management and Diffuse Flow Plan (required by DWR)

\*\*\* Recent changes to the stormwater rules have required updates to this section.\*\*\*

### 1. Diffuse Flow Plan

**1a. Does the project include or is it adjacent to protected riparian buffers identified within one of the NC Riparian Buffer Protection Rules?**

Yes  No

1b. All buffer impacts and high ground impacts require diffuse flow or other form of stormwater treatment. If the project is subject to a state implemented riparian buffer protection program, include a plan that fully documents how diffuse flow will be maintained.

All Stormwater Control Measures (SCM)s must be designed in accordance with the [NC Stormwater Design Manual](#). Associated supplement forms and other documentation shall be provided.

**What type of SCM are you providing?**

- Level Spreader
- Vegetated Conveyance (lower SHWT)
- Wetland Swale (higher SHWT)
- Other SCM that removes minimum 30% nitrogen
- Proposed project will not create concentrated stormwater flow through the buffer  
(check all that apply)

For a list of options to meet the diffuse flow requirements, click [here](#).

**Diffuse Flow Documentation**

Click the upload button or drag and drop files here to attach document  
File type must be PDF

### 2. Stormwater Management Plan

**2a. Is this a NCDOT project subject to compliance with NCDOT's Individual NPDES permit NCS000250?\***

Yes  No

Comments:

## G. Supplementary Information



### 1. Environmental Documentation

1a. Does the project involve an expenditure of public (federal/state/local) funds or the use of public (federal/state) land? \*

Yes  No

1b. If you answered "yes" to the above, does the project require preparation of an environmental document pursuant to the requirements of the National or State (North Carolina) Environmental Policy Act (NEPA/SEPA)? \*

Yes  No

1c. If you answered "yes" to the above, has the document review been finalized by the State Clearing House? (If so, attach a copy of the NEPA or SEPA final approval letter.) \*

Yes  No

NEPA or SEPA Final Approval Letter

Click the upload button or drag and drop files here to attach document

FILETYPE MUST BE PDF

### 2. Violations (DWR Requirement)

2a. Is the site in violation of DWR Water Quality Certification Rules (15A NCAC 2H .0500), Isolated Wetland Rules (15A NCAC 2H .1300), or DWR Surface Water or Wetland Standards or Riparian Buffer Rules (15A NCAC 2B .0200)? \*

Yes  No

### 3. Cumulative Impacts (DWR Requirement)

3a. Will this project (based on past and reasonably anticipated future impacts) result in additional development, which could impact nearby downstream water quality? \*

Yes  No

3b. If you answered "no," provide a short narrative description.

### 4. Sewage Disposal (DWR Requirement)

4a. Is sewage disposal required by DWR for this project? \*

Yes  No  N/A

### 5. Endangered Species and Designated Critical Habitat (Corps Requirement)

5a. Will this project occur in or near an area with federally protected species or habitat? \*

Yes  No

5b. Have you checked with the USFWS concerning Endangered Species Act impacts? \*

Yes  No

5c. If yes, indicate the USFWS Field Office you have contacted.

Raleigh

5d. Is another Federal agency involved? \*

Yes  No  Unknown

What Federal Agency is involved?

NOAA Fisheries

5e. Is this a DOT project located within Division's 1-8? \*

Yes  No

5j. What data sources did you use to determine whether your site would impact Endangered Species or Designated Critical Habitat? \*

Site surveys, FWS website

Consultation Documentation Upload

Click the upload button or drag and drop files here to attach document

File type must be PDF

### 6. Essential Fish Habitat (Corps Requirement)

6a. Will this project occur in or near an area designated as an Essential Fish Habitat? \*

Yes  No

6b. What data sources did you use to determine whether your site would impact an Essential Fish Habitat? \*

## 7. Historic or Prehistoric Cultural Resources (Corps Requirement)

Link to the State Historic Preservation Office Historic Properties Map (does not include archaeological data: <http://gis.ncdcr.gov/hpweb/>)

7a. Will this project occur in or near an area that the state, federal or tribal governments have designated as having historic or cultural preservation status (e.g., National Historic Trust designation or properties significant in North Carolina history and archaeology)? \*

Yes  No

7b. What data sources did you use to determine whether your site would impact historic or archeological resources? \*

Letter from SHPO

7c. Historic or Prehistoric Information Upload

[Click the upload button or drag and drop files here to attach document](#)

File must be PDF

## 8. Flood Zone Designation (Corps Requirement)

Link to the FEMA Floodplain Maps: <https://msc.fema.gov/portal/search>

8a. Will this project occur in a FEMA-designated 100-year floodplain? \*

Yes  No

8b. If yes, explain how project meets FEMA requirements:

8c. What source(s) did you use to make the floodplain determination? \*

FEMA online mapping

### Miscellaneous

Comments

Miscellaneous attachments not previously requested.

[Click the upload button or drag and drop files here to attach document](#)

File must be PDF or KMZ

### Signature

\*

By checking the box and signing below, I certify that:

- I have given true, accurate, and complete information on this form;
- I agree that submission of this PCN form is a "transaction" subject to Chapter 66, Article 40 of the NC General Statutes (the "Uniform Electronic Transactions Act");
- I agree to conduct this transaction by electronic means pursuant to Chapter 66, Article 40 of the NC General Statutes (the "Uniform Electronic Transactions Act");
- I understand that an electronic signature has the same legal effect and can be enforced in the same way as a written signature; AND
- I intend to electronically sign and submit the PCN form.

Full Name: \*

Mack Christopher Rivenbark III

Signature

*Mack C. Rivenbark, III*

Date

10/31/2018



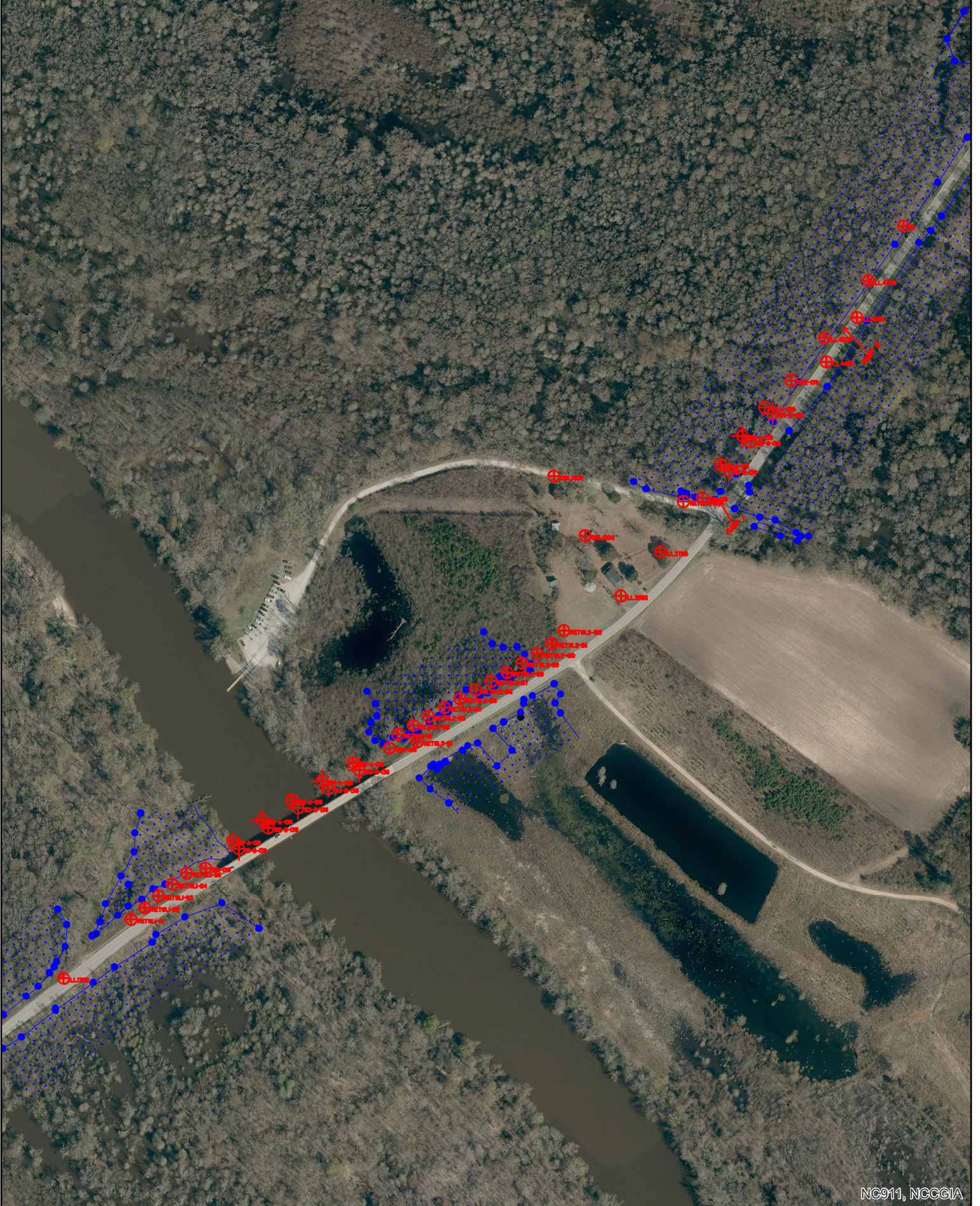

NC911, NCCGIA



# B-4484 Craven County Maple Cypress Road

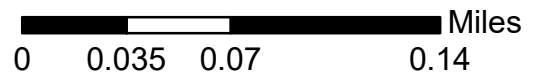



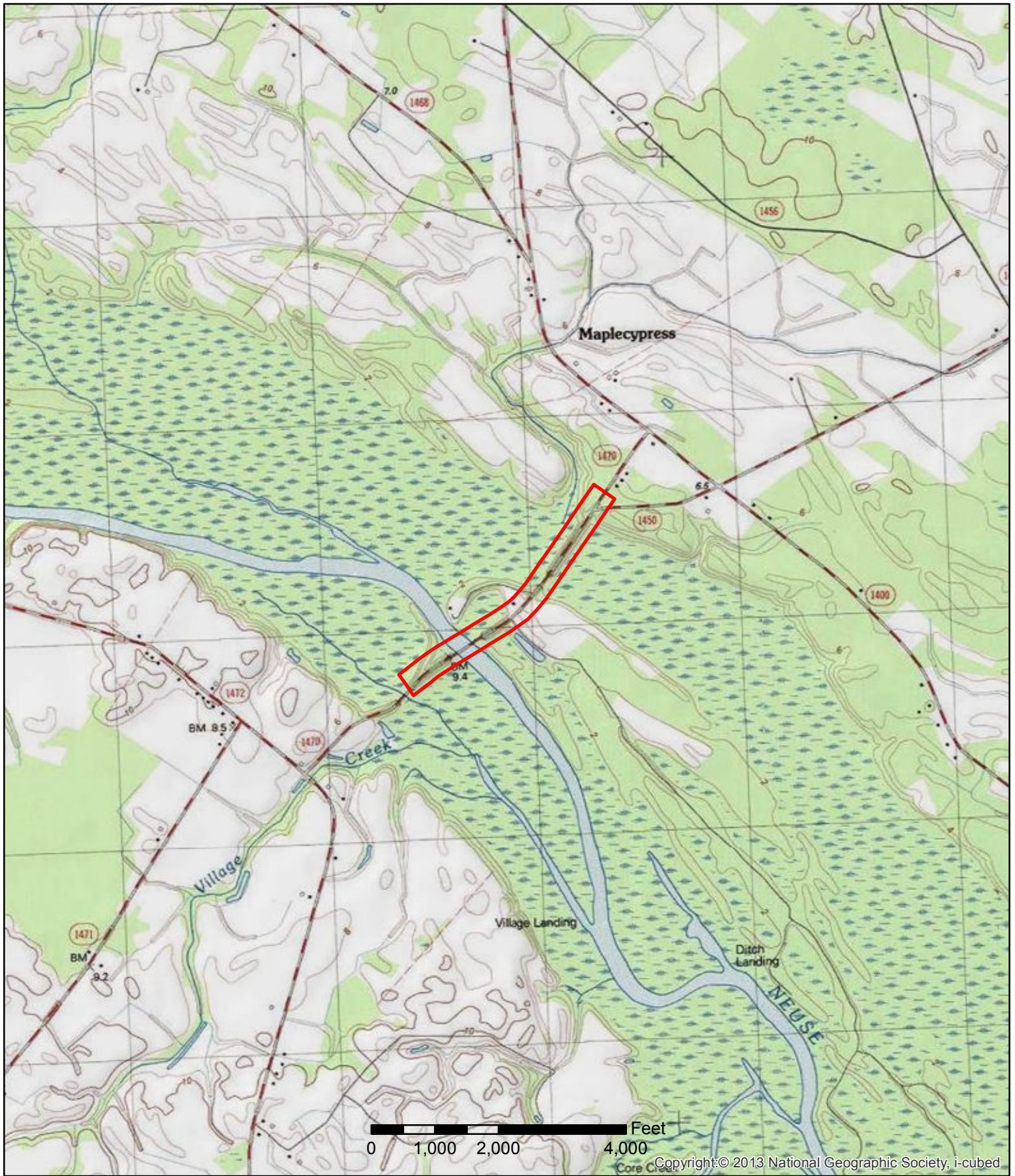

Fort Barnwell Quadrangle

## B-4484 Craven County

Bridges 138 & 139 on SR 1470 over the Neuse River

Figure 2

