



STATE OF NORTH CAROLINA  
DEPARTMENT OF TRANSPORTATION

MICHAEL F. EASLEY  
GOVERNOR

LYNDO TIPPETT  
SECRETARY

April 12, 2004

U.S. Army Corps of Engineers  
Regulatory Field Office  
Post Office Box 1890  
Wilmington, NC 28402-1890

ATTN: Mr. Richard Spencer  
NCDOT Coordinator

Dear Sir:

Subject: **Application for a Permit Modification for Section 404 and 401 permits for the Ellerbe Bypass and Ellerbe Connector (NC 73 Extension).**  
Richmond and Montgomery Counties, US 220; TIP No. R-2231; Federal Aid No. NHF-45-1(49); State Project No. 8.T550803; TIP No. R-3303; Federal Aid No. STP -73(4); State Project No. 8.1581201.  
COE Action ID 199400590; DWQ Project No. 000874.  
\$200 to WBS No. 34527.1.1.

The North Carolina Department of Transportation (NCDOT) proposes to construct a four-lane, full control access highway on new location extending from the existing four-lane facility on US 220 south of Ellerbe at SR 1448, Richmond County, to the existing intersection of US 220 and US 220A, just south of Candor in Montgomery County, including the NC 73 extension from the intersection of NC 73 and US 220 connecting to the proposed US 220 four-lane facility north of SR 1452 in Richmond County. Section 404 and 401 permits have already been issued (July 15, 2003 and April 3, 2003, respectively) for the above stated projects, however at the time of the application only preliminary plans and impacts were submitted for the NC 73 extension (R-3303). The NC 73 extension will be a two-lane road with two-12 foot lanes, four foot paved shoulders and four foot grassed shoulders on each side. This application addresses the final design plans and jurisdictional impacts for the NC 73 extension (R-3303).

**MAILING ADDRESS:**  
NC DEPARTMENT OF TRANSPORTATION  
PROJECT DEVELOPMENT AND ENVIRONMENTAL ANALYSIS  
1548 MAIL SERVICE CENTER  
RALEIGH NC 27699-1548

TELEPHONE: 919-733-3141  
FAX: 919-733-9794

WEBSITE: [WWW.NCDOT.ORG](http://WWW.NCDOT.ORG)

**LOCATION:**  
TRANSPORTATION BUILDING  
1 SOUTH WILMINGTON STREET  
RALEIGH NC

## IMPACTS TO WATERS OF THE UNITED STATES

The project impacts are located in the Yadkin-Pee Dee River Basin. The project is contained in two subbasins (03-07-10 and 03-07-16) and two Hydrologic Units (03040104 and 03040201). The preliminary impacts were fill in 1.32 acres (ac) of jurisdictional wetlands and 367 feet (ft) of jurisdictional streams.

Since the time the permit was issued, NCDOT took measures to avoid and minimize impacts to wetlands and streams. The alignment was moved slightly to completely avoid a wetland site, also no mechanized clearing will be done as originally planned. These avoidance and minimization efforts resulted in a decrease in impacts to wetlands and streams. The following table shows the amount of reduction in jurisdictional impacts. Detailed impacts at each site are listed in the enclosed wetland impact summary table.

Table 1. Preliminary Impacts vs. Final Impacts

	Preliminary Impacts	Final Impacts	Reduction Amount
Riverine Wetlands	1.32 ac	0.92 ac	0.40 ac
Streams	367 ft	315 ft	52 ft

There are five wetland sites (Sites 1-5) and two stream crossings (Sites 2 and 3). Sites 1 and 2 are located in subbasin 03-07-10 and Hydrologic Unit 03040104. Sites 3-5 are located in subbasin 03-07-16 in Hydrologic Unit 03040201. The original impacts to wetlands and streams from R-3303 have already been mitigated for using the Key Branch Mitigation Site at a 2:1 ratio. Since impacts were reduced during final design, we request for credit to the Key Branch Mitigation Site for 0.80 ac of riverine wetlands and 104 ft of streams.

This application is hereby made for a Section 404 Individual Permit Modification as stated for the above mentioned activity. By copy of this letter, we are also requesting a Section 401 Water Quality Certification modification. In compliance with Section 143-215.3D(e) of the NCAC we will provide \$200 to act as payment for processing the Section 401 permit modification as previously noted in this application (see Subject Line). Seven copies of the application are being provided to the DWQ for their review.

If you have any questions or need additional information please call Rachelle Beauregard at 715-1383.

Sincerely,

A handwritten signature in black ink, appearing to read 'Gregory J. Thorpe', with a stylized flourish at the end.

Gregory J. Thorpe, Ph.D.  
Environmental Management Director, PDEA

cc: Mr. David Franklin, USACE, Wilmington (Cover Letter Only)

Mr. John Hennsey, NCDWQ (7 copies)

Mr. Travis Wilson, NCWRC

Mr. Ron Sechler, NMFS

Ms. Kathy Matthews, USEPA

Mr. Gary Jordon, USFWS

Mr. John F. Sullivan, III, P.E., FHWA

Mr. Jay Bennett, P.E., Roadway Design

Mr. Omar Sultan, Programming and TIP

Ms. Art McMillian, P.E., Highway Design

Mr. David Chang, P.E., Hydraulics

Mr. Greg Perfetti, P.E., Structure Design

Mr. Mark Staley, Roadside Environmental

Mr. W. F. Rosser, P.E. (Div. 8), Division Engineer

Mr. Art King (Div. 8), Division Environmental Officer

# NORTH CAROLINA

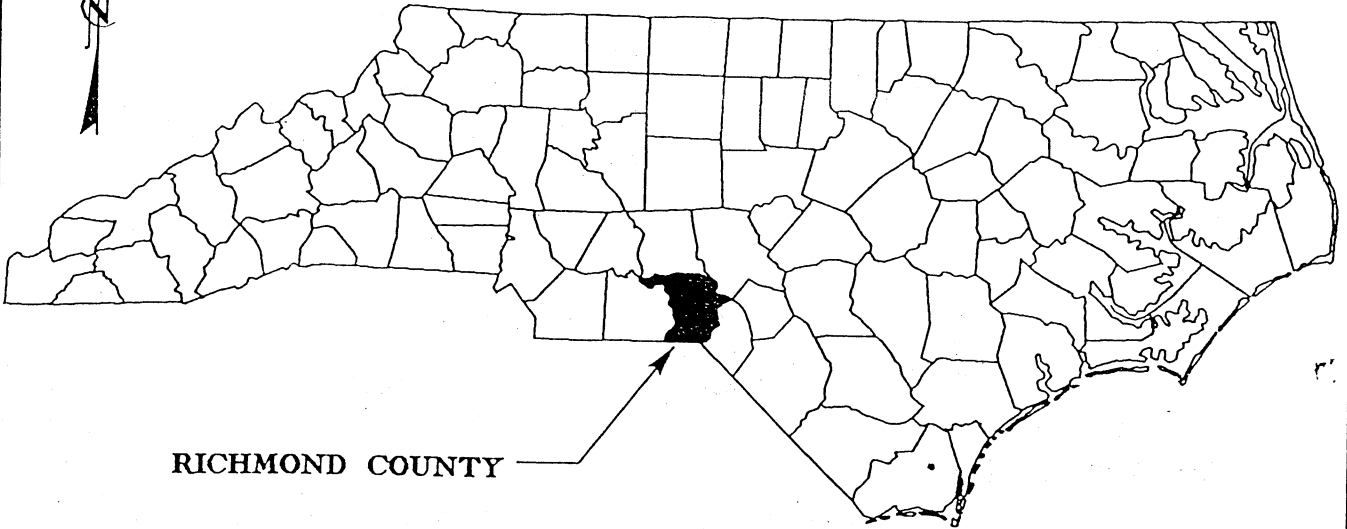

RICHMOND COUNTY

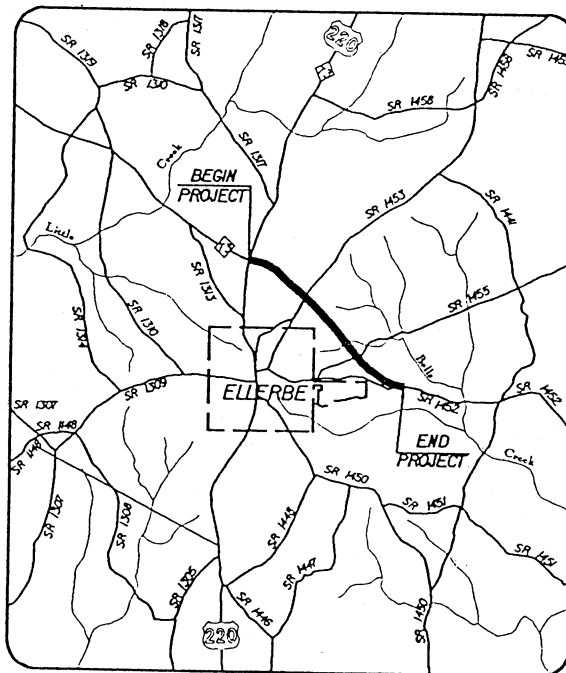

VICINITY MAP

## VICINITY MAPS

**NCDOT**  
DIVISION OF HIGHWAYS  
RICHMOND COUNTY  
PROJECT: 8.1581201 (R-3303)  
NC 73 EXTENSION FROM  
EXISTING NC 73/US  
220 TO SR 1452

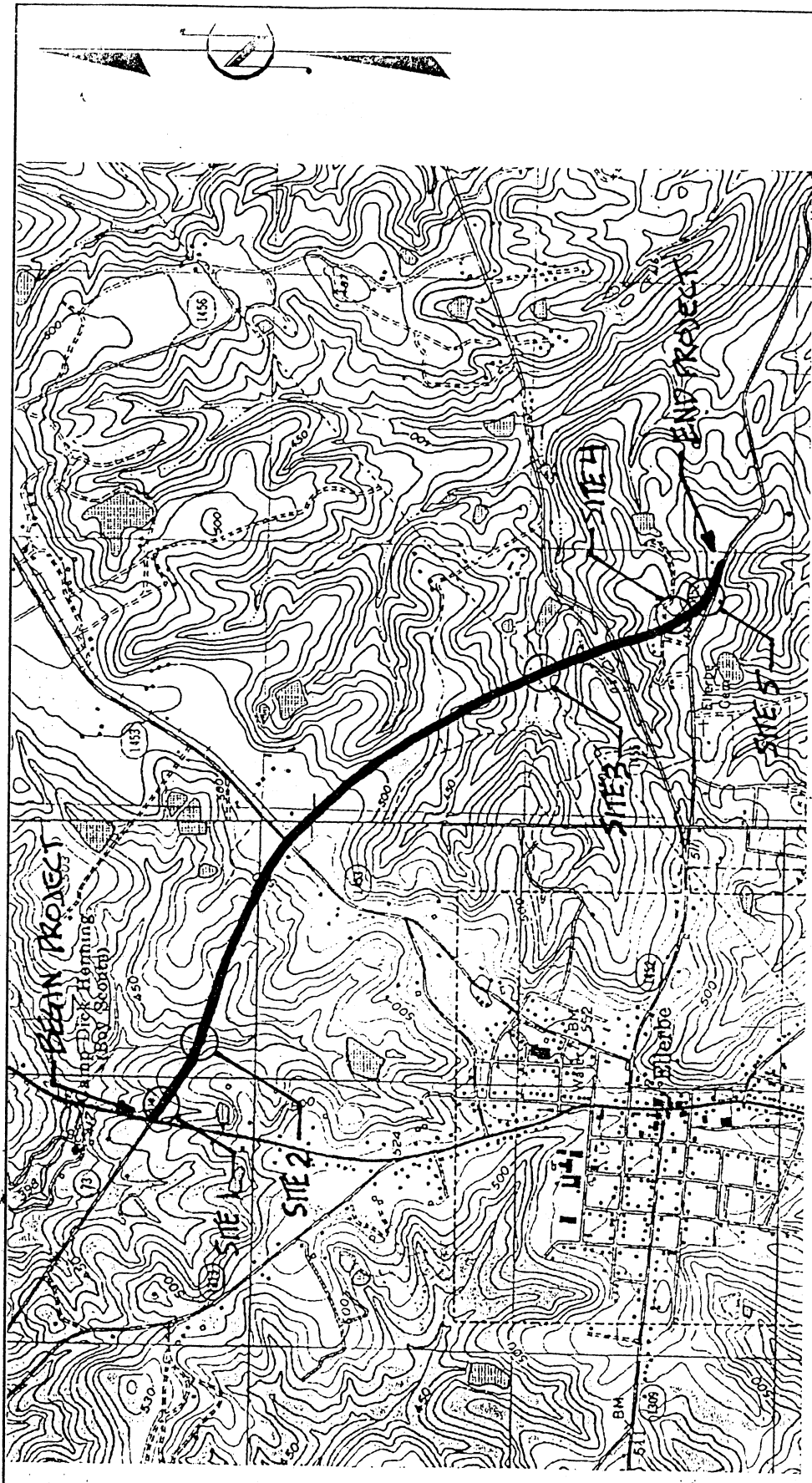

1" = 2000'

NCDOT

DIVISION OF HIGHWAYS  
 RICHMOND COUNTY  
 PROJECT: 8.1581201 (R-3303)  
 NC 73 EXTENSION FROM  
 EXISTING NC 73/US

220 TO SR 1452

SHEET 1 OF 5 03/31/03

SITE MAP

**WETLAND PERMIT IMPACT SUMMARY**

Site No.	Station (From/To)	Structure Size / Type	WETLAND IMPACTS					SURFACE WATER IMPACTS								
			Fill In Wetlands (ac)	Temp. Fill In Wetlands (ac)	Excavation In Wetlands (ac)	Mechanized Clearing (Method II) (ac)	Fill In SW (Natural) (ac)	Fill In SW (Pond) (ac)	Temp. Fill In SW (ac)	Existing Channel Impacted (ft)	Natural Stream Design (ft)					
1	11+50 -L-	24" RCP	0.14													
2	14+30 to 14+80 -L-	60" RCP	0.36					0.021					138.00			
3	34+40 to 35+00 -L-	66" RCP	0.22					0.035					177.00			
4	40+35 -L-	NA	0.01													
5	41+40 to 41075 -L-	30" RCP	0.20													
TOTALS:			0.92	0.00	0.00	0.00	0.055	0.00	0.00	0.00	0.00	315.00	0.00			

Note: Per Division Construction Method II will be used in wetlands and streams.

Method II Clearing is clearing to the slope stake line only.

NC DEPARTMENT OF TRANSPORTATION  
 DIVISION OF HIGHWAYS  
 RICHMOND COUNTY  
 PROJECT: 8.1581201 (R-3303)  
 NC73 EXT FROM NC73/US220 TO SR1452

SHEET **3** OF **5**  
 04/08/03

**WETLAND PERMIT IMPACT SUMMARY**

Site No.	Station (From/To)	Structure Size / Type	WETLAND IMPACTS				SURFACE WATER IMPACTS								
			Fill In Wetlands (ha)	Temp. Fill In Wetlands (ha)	Excavation In Wetlands (ha)	Mechanized Clearing (Method II) (ha)	Fill In SW (Natural) (ha)	Fill In SW (Pond) (ha)	Temp. Fill In SW (ha)	Existing Channel Impacted (m)	Natural Stream Design (m)				
1	11+50 -L-	600 RCP	0.056												
2	14+30 to 14+80-L-	1500 RCP	0.144												
3	34+40 to 35+00 -L-	1650 RCP	0.089							0.0084			42		
4	40+35 -L-	NA	0.006							0.014			54		
5	41+40 to 41075 -L-	750 RCP	0.079												
TOTALS:			0.374	0	0	0	0.0224	0	0	0	0	96	0		

Note: Per Division Construction Method II will be used in wetlands and streams.  
Method II Clearing is clearing to the slope stake line only.

NC DEPARTMENT OF TRANSPORTATION  
DIVISION OF HIGHWAYS  
RICHMOND COUNTY  
PROJECT: 8.1581201 (R-3303)  
NC73 EXT FROM NC73/US220 TO SR1452

SHEET 4 OF 5  
4/8/2003

# PROPERTY OWNERS

NAMES AND ADDRESSES

NAMES	ADDRESSES
HUBERT COVINGTON	2260 NORTH US 220 ELLERBE, NC 28338
KATRINA GREEN	2370 SPRINGS RUN WAY DECATUR, GA 30032
LUCY MABE	249 FIRETOWN RD. ELLERBE, NC 28338
CAROLINA POWER AND LIGHT	PO BOX 1551 410 SOUTH WILMINGTON ST. RALEIGH, NC 27602
ROGER ALLRED	6726 LANCER DR. CHARLOTTE, NC 28226
RICHARD AND RUBY HENDERSON	PO BOX 463 ELLERBE, NC 28338

NCDOT

DIVISION OF HIGHWAYS

RICHMOND COUNTY

PROJECT: 8.1581201 (R-3305)

NC 73 EXTENSION FROM

EXISTING NC 73/US

220 TO SR 1452

SHEET 5 OF 5

03/31/03



R-3303

PROJECT: 34527.2.2

STATE OF NORTH CAROLINA  
DIVISION OF TRANSPORTATION

# RICHMOND COUNTY

LOCATION: NC 73 EXTENSION FROM EXISTING NC 73/  
US 220 TO SR 1452 (CHURCH STREET)

TYPE OF WORK: GRADING, DRAINAGE, AND PAVING.

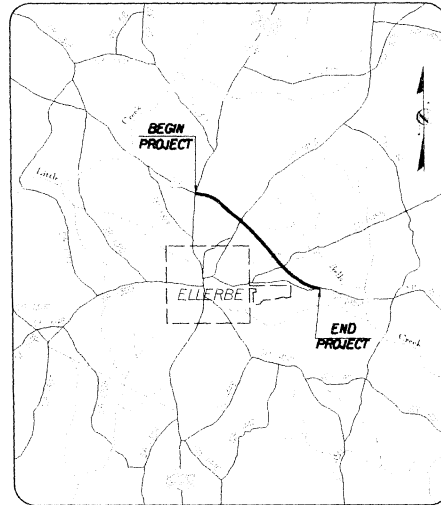

VICINITY MAP

**METRIC**

ALL DIMENSIONS IN THESE PLANS ARE IN METERS AND/OR MILLIMETERS UNLESS OTHERWISE SHOWN

STATE PROJECT REFERENCE NO. <b>R-3303</b>	SHEET NO. <b>1</b>	TOTAL SHEETS <b>1</b>
STATE PROJ. NO. <b>8.1581201</b>	F.A. PROJ. NO. <b>STP-73(4)</b>	DESCRIPTION <b>P.E. RW &amp; UTILITIES</b>
<b>34527.2.2</b>	<b>STP-73(4)</b>	

PRELIMINARY PLANS  
DO NOT USE FOR CONSTRUCTION

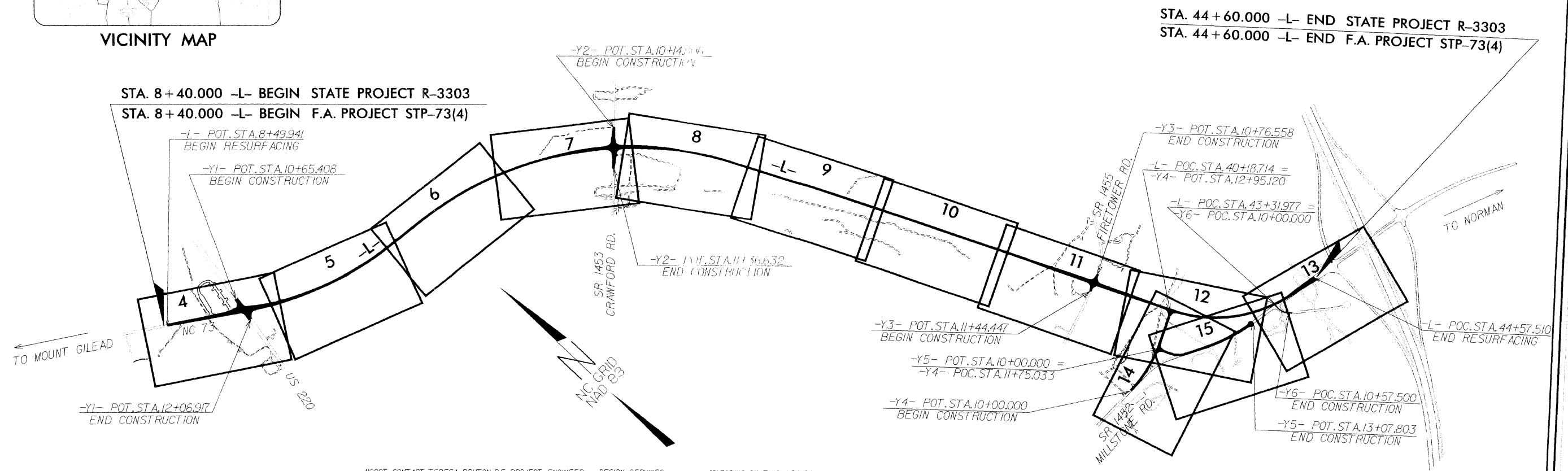

NC DOT CONTACT: TERESA BRUTON, P.E., PROJECT ENGINEER - DESIGN SERVICES  
\*CLEARING ON THIS PROJECT SHALL BE ESTABLISHED BY METHOD III (USE METHOD II IN WETLAND AREAS).

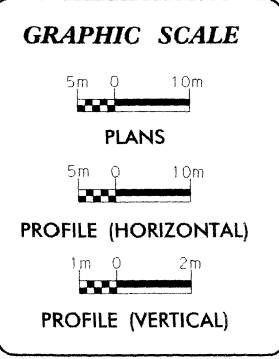

**DESIGN DATA**

ADT 2004 = 3680
ADT 2024 = 6460
DHV = 12 %
D = 60 %
T = 2 % *
* TTST 1% DUAL 3%
V = 100 km/h

**PROJECT LENGTH**

LENGTH ROADWAY F.A. PROJECT STP-73(4) = 3.620 km
TOTAL LENGTH STATE PROJECT 34527.2.2 = 3.620 km

Prepared in the Office of:  
**WANG ENGINEERING COMPANY, INC.**  
CARY, N.C.  
FOR NORTH CAROLINA DEPARTMENT OF TRANSPORTATION  
2002 STANDARD SPECIFICATIONS

**RIGHT OF WAY DATE:**  
MAY 30, 2003

**LETTING DATE:**  
OCTOBER 19, 2004

GREG S. PURVIS, P.E.  
PROJECT ENGINEER

SCOTT L. KENNEDY  
PROJECT DESIGN ENGINEER

<b>HYDRAULICS ENGINEER</b>	<b>DIVISION OF HIGHWAYS STATE OF NORTH CAROLINA</b>
SIGNATURE: _____ P.E.	STATE DESIGN ENGINEER _____ P.E.
<b>ROADWAY DESIGN</b>	<b>DEPARTMENT OF TRANSPORTATION FEDERAL HIGHWAY ADMINISTRATION</b>
SIGNATURE: _____ P.E.	APPROVED DIVISION ADMINISTRATOR _____ DATE _____

060197

REVISIONS

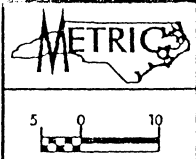

PROJECT REFERENCE NO.	R-3303
R/W SHEET NO.	1
ROADWAY DESIGN ENGINEER	
HYDRAULICS ENGINEER	
<b>PRELIMINARY PLANS</b> DO NOT USE FOR CONSTRUCTION	
<b>INCOMPLETE PLANS</b> DO NOT USE FOR R/W ACQUISITION	
WANG ENGINEERING 15200 WESTON PARKWAY SUITE 101 CARY, NC 27513	

POT Sta. 10+65.408 -Y1-  
BEGIN CONSTRUCTION

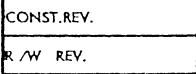
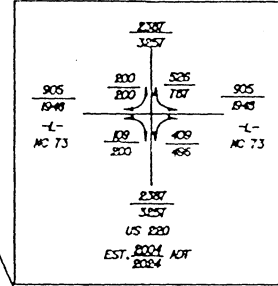

CONST. REV.

R/W REV.

BEGIN STATE PROJECT R-3303

BEGIN CONSTRUCTION STA. 8+10.000 -L-  
BEGIN RESURFACING STA. 8+49.941 -L-

ELLERBE SPRINGS INN, INC.  
DB 762 PG 170  
PSLIDE 272-D

POT Sta. 8+57.441 -L-

GRADE TO DRAIN

CLASS 'B' RIPRAP  
+/- 2.7 m TONS  
+/- 8.4 sqm FF

GRADE TO DRAIN

PLUG

3.0 CONC HM

150mm PL (DATUR)

600mm CONC

2.4 CONC HM

EXISTING R/W

90°

S 54°40'49" E

S 54°55'22" E

WILLIAM & ELIZABETH BRYANT  
DB 614 PG 889  
PB 17 PG 41

HEATH & JACQUELINE CARRIKER  
DB 579 PG 138  
PB 17 PG 41

NC STATE HWY COMMISSION  
DB 504 PG 528  
DB 540 PG 528

SITE 1

POT Sta. 10+97.855 -L- =  
POT Sta. 11+73.106 -Y1-

HUBERT COVINGTON  
DB 536 PG 578

SPECIAL DITCH  
STA 12+20 -L- RT TO  
STA 11+70 -L- RT  
SEE PROFILE FOR GRADE

SC Sta. 11+68.086 -L-

5.0m LEVEL SPREADER

CLASS 'B' RIPRAP

4.0m LEVEL SPREADER

POT Sta. 12+06.917 -Y1-  
END CONSTRUCTION

SPECIAL DITCH  
STA 12+20 -L- RT TO  
STA 11+70 -L- RT  
SEE PROFILE FOR GRADE

DENOTES FILL IN WETLAND

**DATUM DESCRIPTION**

THE LOCALIZED COORDINATE SYSTEM DEVELOPED FOR THIS PROJECT IS BASED ON THE STATE PLANE COORDINATES ESTABLISHED BY NCSD FOR MONUMENT PROJECT 101. WITH THE STATE PLANE GRID COORDINATES OF MONUMENT POINTS, THE LOCALIZED GRID BEARING AND LOCALIZED HORIZONTAL GROUND DISTANCE FROM POINT 101 TO L STATION 44+86.86 IS S 11°02'32" W 176.120m.

ALL LINEAR DIMENSIONS ARE LOCALIZED HORIZONTAL DISTANCES. VERTICAL DATUM USED IS NGVD 29.

BLEND TO EXISTING 7.5m  
BEGIN RESURFACING STA 8+10.000 ELEV 733.70  
BEGIN GRADE STA 8+10.000 ELEV 733.70

END RESURFACING STA 11+73.106 ELEV 733.70  
BEGIN GRADE STA 11+73.106 ELEV 733.70

PROPOSED GRADE

EXISTING GROUND

TBM #2  
587.35m RT - BL - STA 11+73.106  
ELEV 733.70

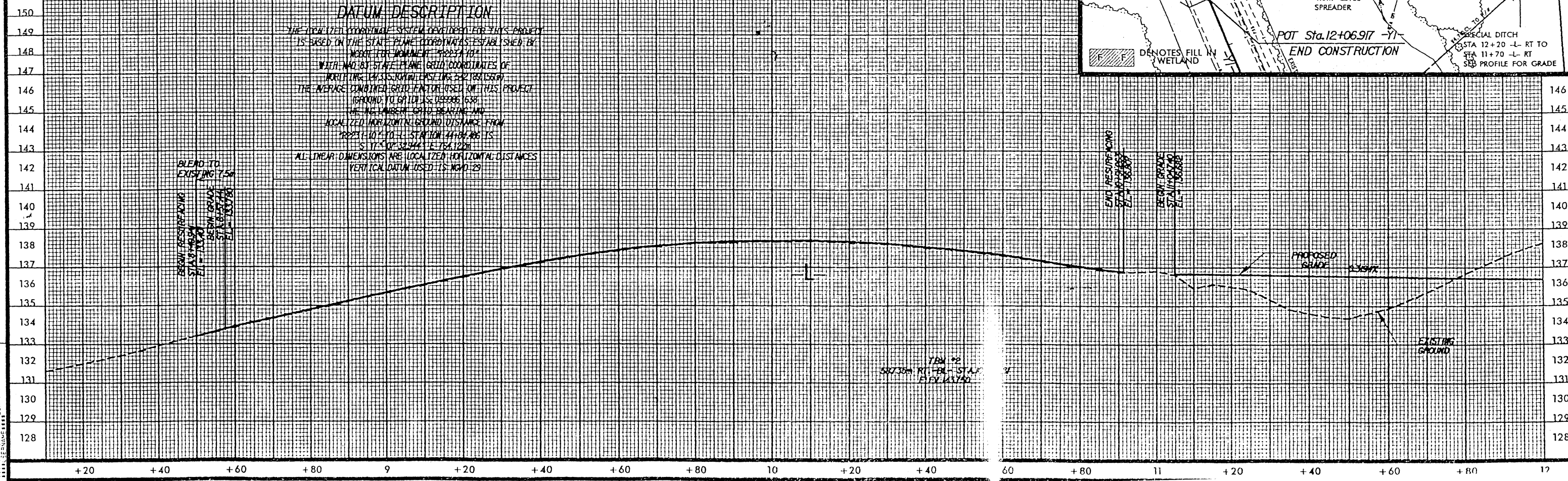

MATCHLINE STA 12+00.000  
SEE SHEET 5

650197

REVISIONS



PROJECT REFERENCE NO. R-3303	SHEET NO. 4
R/W SHEET NO.	
ROADWAY DESIGN ENGINEER	HYDRAULICS ENGINEER
<b>PRELIMINARY PLANS</b> DO NOT USE FOR CONSTRUCTION	
<b>INCOMPLETE PLANS</b> DO NOT USE FOR R/W ACQUISITION	
WANG ENGINEERING 15200 WESTON PARKWAY SUITE 101 CARY, NC 27513	

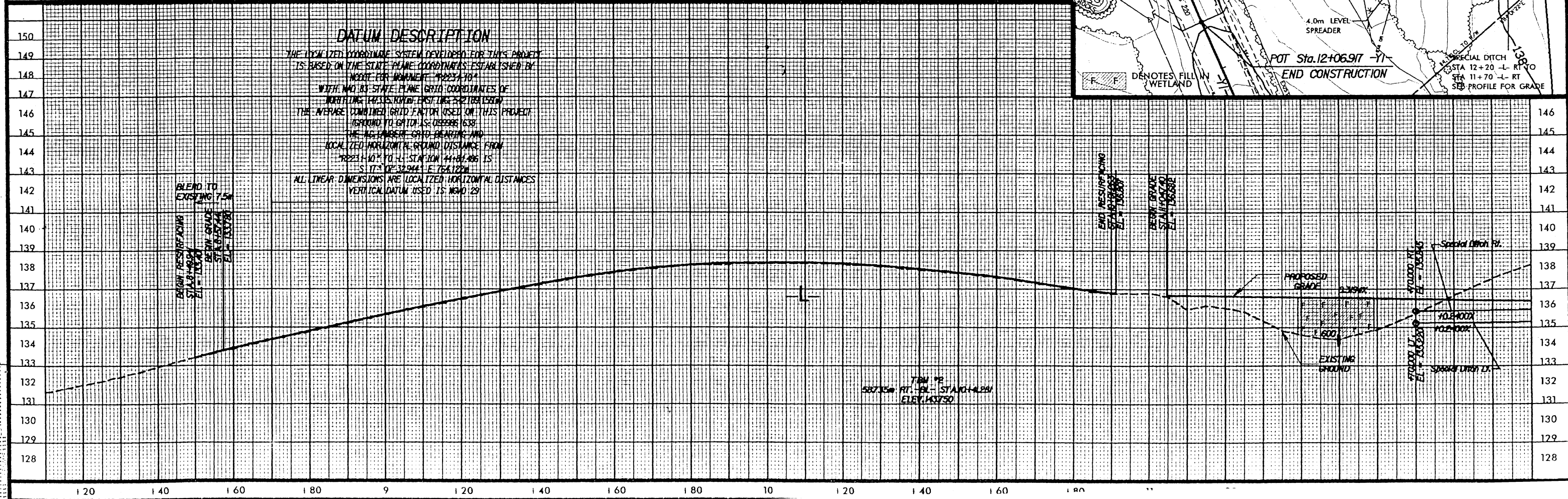
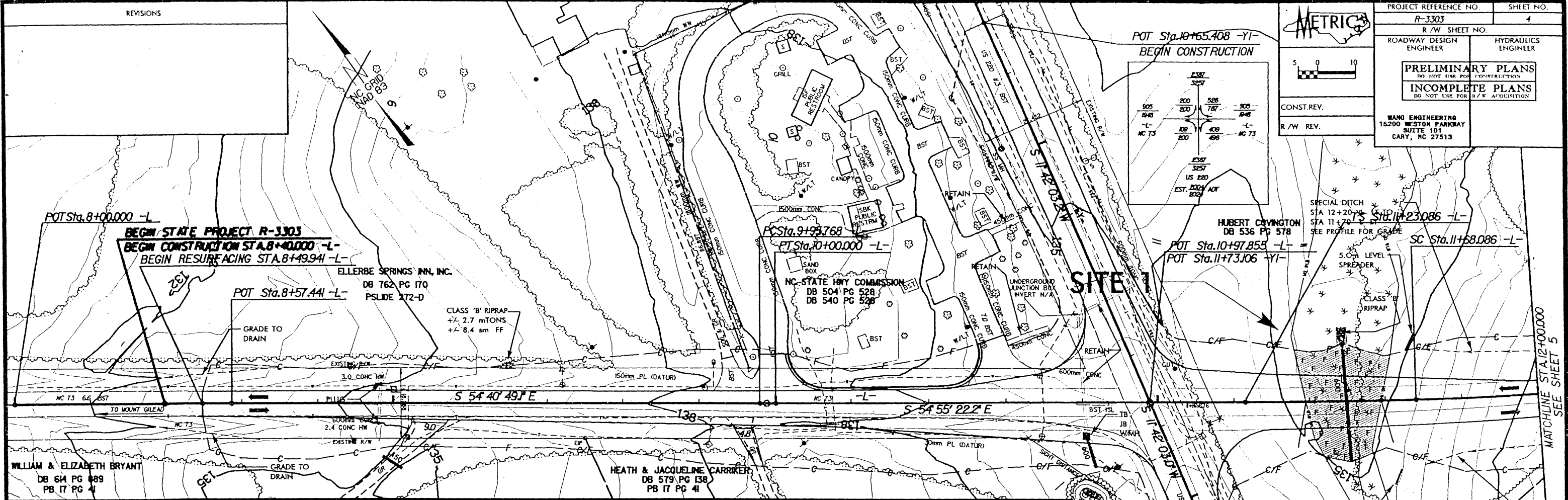

**DATUM DESCRIPTION**

THE LOCALIZED COORDINATE SYSTEM DEVELOPED FOR THIS PROJECT IS BASED ON THE STATE PLANE COORDINATES ESTABLISHED BY NCERT FOR MONUMENT 1922A 704 WITH NAD 83 STATE PLANE GRID COORDINATES OF NORTHING 1443.5000 AND EASTING 2219.1500. THE AVERAGE COMBINED GRID FACTOR USED ON THIS PROJECT (ROUND TO 6 DIGITS) IS 0.99991638. THE NAD 83 GRID BEARING AND LOCALIZED HORIZONTAL GROUND DISTANCE FROM 1922A 704 TO STA 11+68.086 IS S 17° 02' 32.944" E 754.122M. ALL LINEAR DIMENSIONS ARE LOCALIZED HORIZONTAL DISTANCES. VERTICAL DATUM USED IS NGVD 29.

MATCHLINE STA 12+00.000 SEE SHEET 5

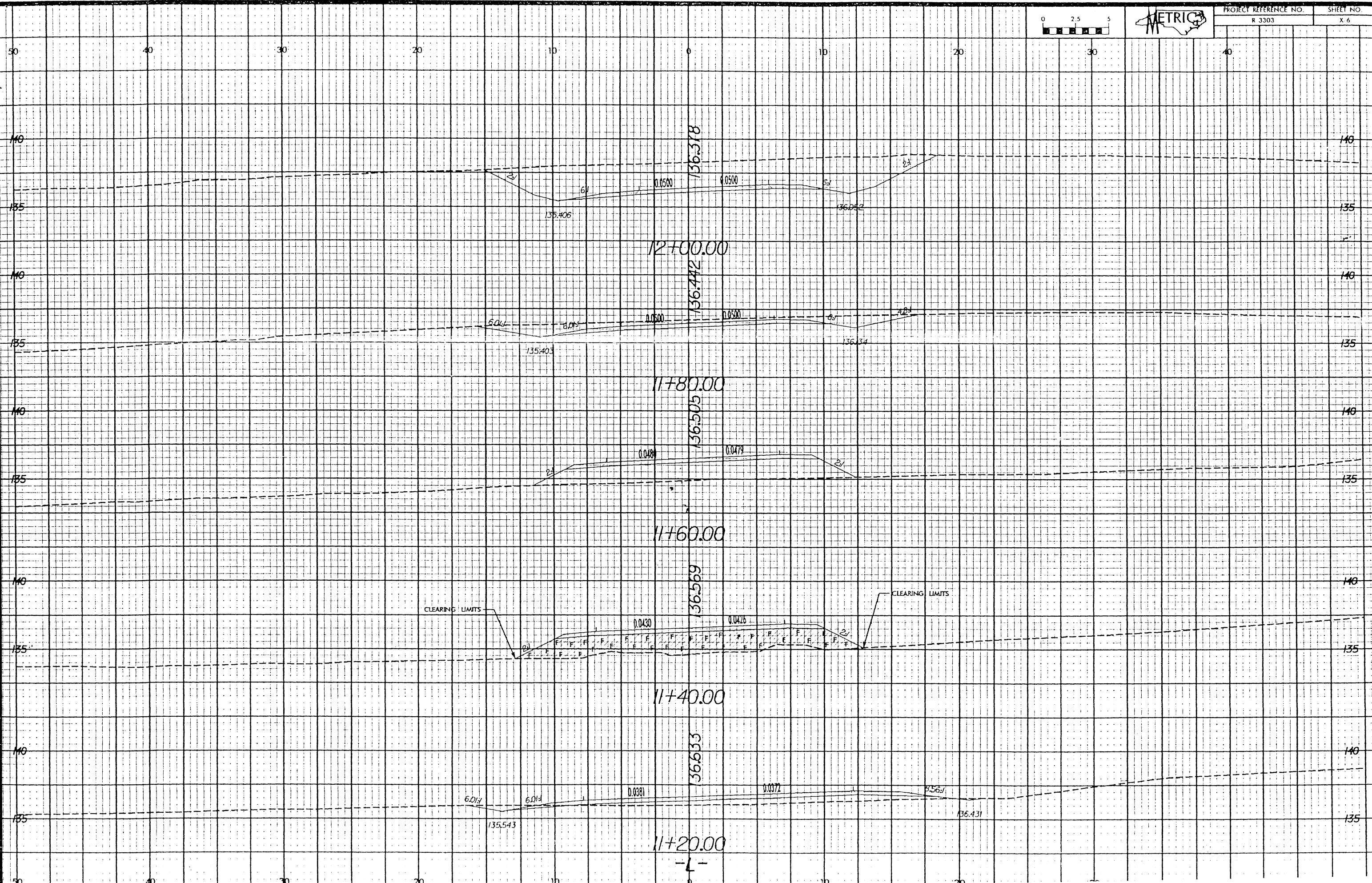
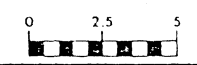

CLEARING LIMITS

CLEARING LIMITS

05019

REVISIONS

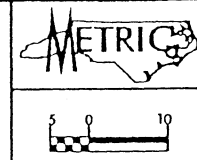
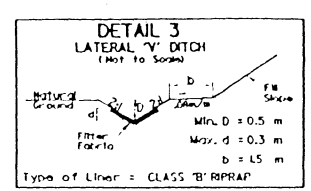
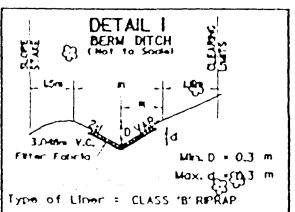
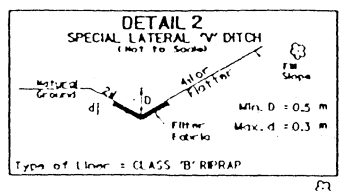

PROJECT REFERENCE NO. R-3303	SHEET NO. 5
R/W SHEET NO.	
ROADWAY DESIGN ENGINEER	HYDRAULICS ENGINEER
<b>PRELIMINARY PLANS</b> DO NOT USE FOR CONSTRUCTION	
<b>INCOMPLETE PLANS</b> DO NOT USE FOR R/W ACQUISITION	
WANG ENGINEERING 15200 WESTON PARKWAY SUITE 101 CARY, NC 27513	

HUBERT COVINGTON  
DB 536 PG 578

CONST. REV.  
R/W REV.

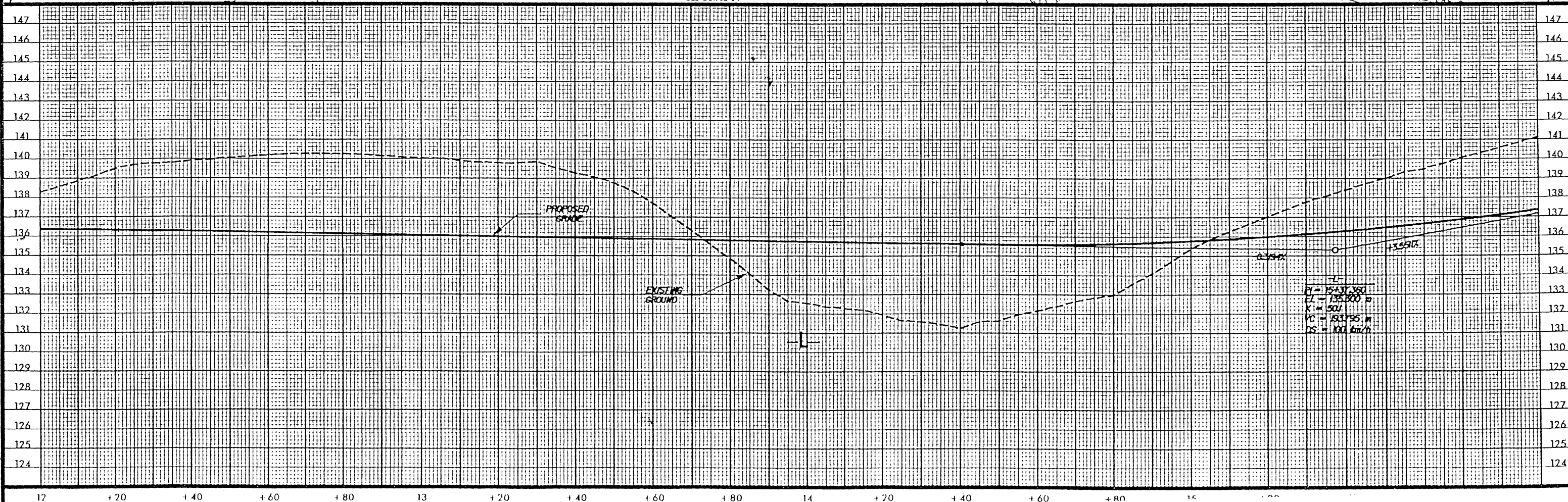
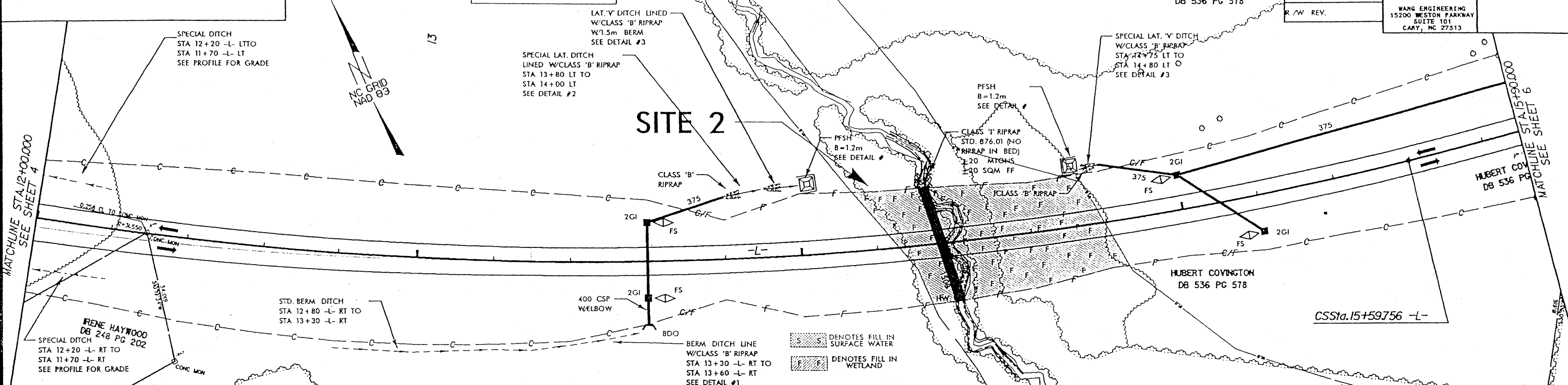

05019

REVISIONS

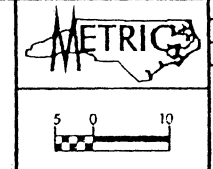

PROJECT REFERENCE NO.	R-3303	SHEET NO.	5
R/W SHEET NO.			
ROADWAY DESIGN ENGINEER		HYDRAULICS ENGINEER	
<b>PRELIMINARY PLANS</b> DO NOT USE FOR CONSTRUCTION			
<b>INCOMPLETE PLANS</b> DO NOT USE FOR R/W ACQUISITION			
CONST. REV.			
R/W REV.			
WANG ENGINEERING 15200 WESTON PARKWAY SUITE 101 CARY, NC 27513			

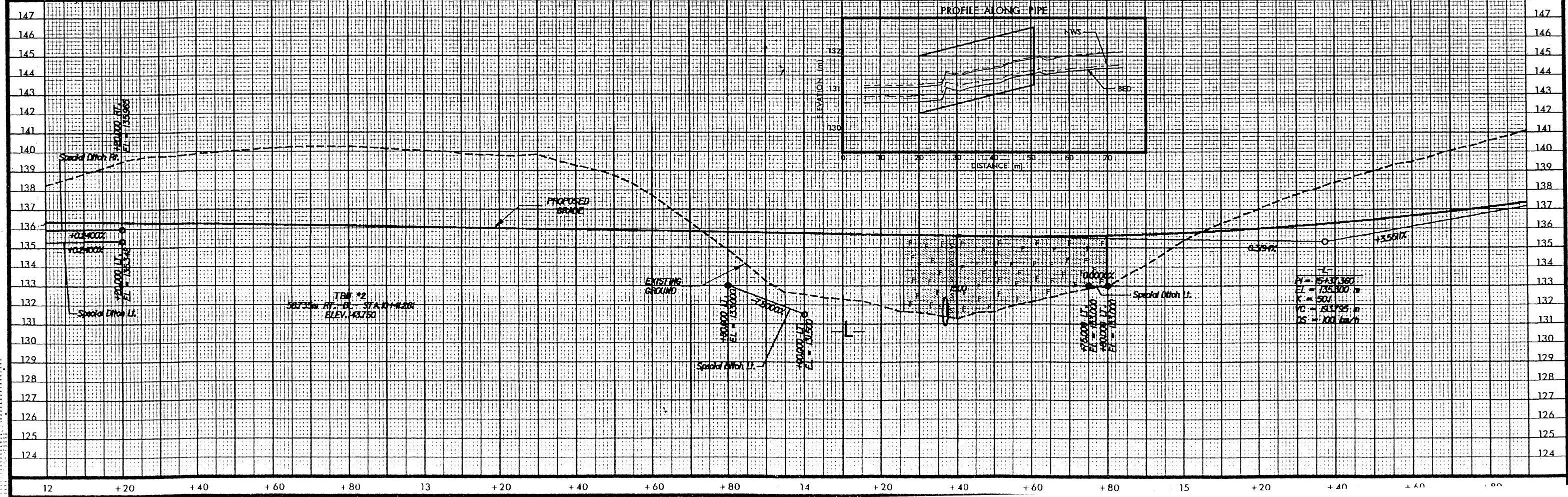
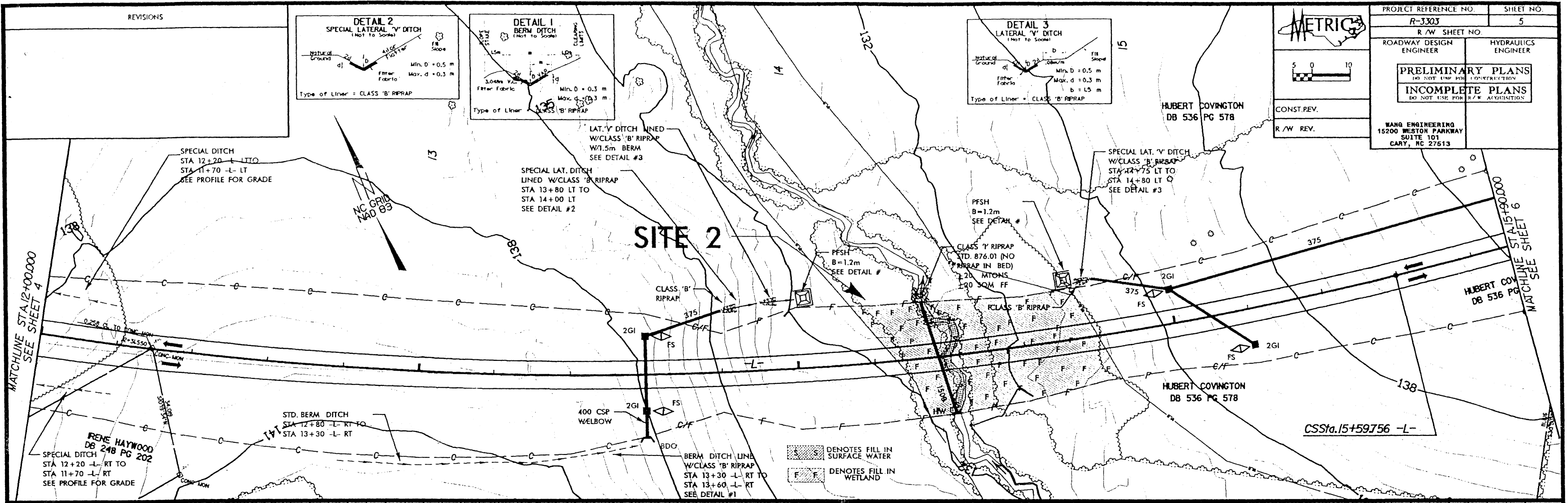
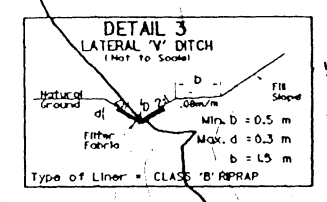
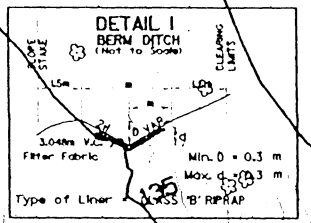
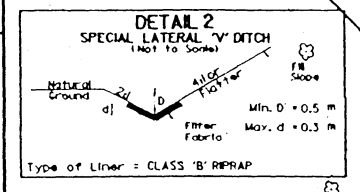

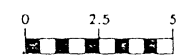

PROJECT REFERENCE NO. R-3303 SHEET NO. X 9

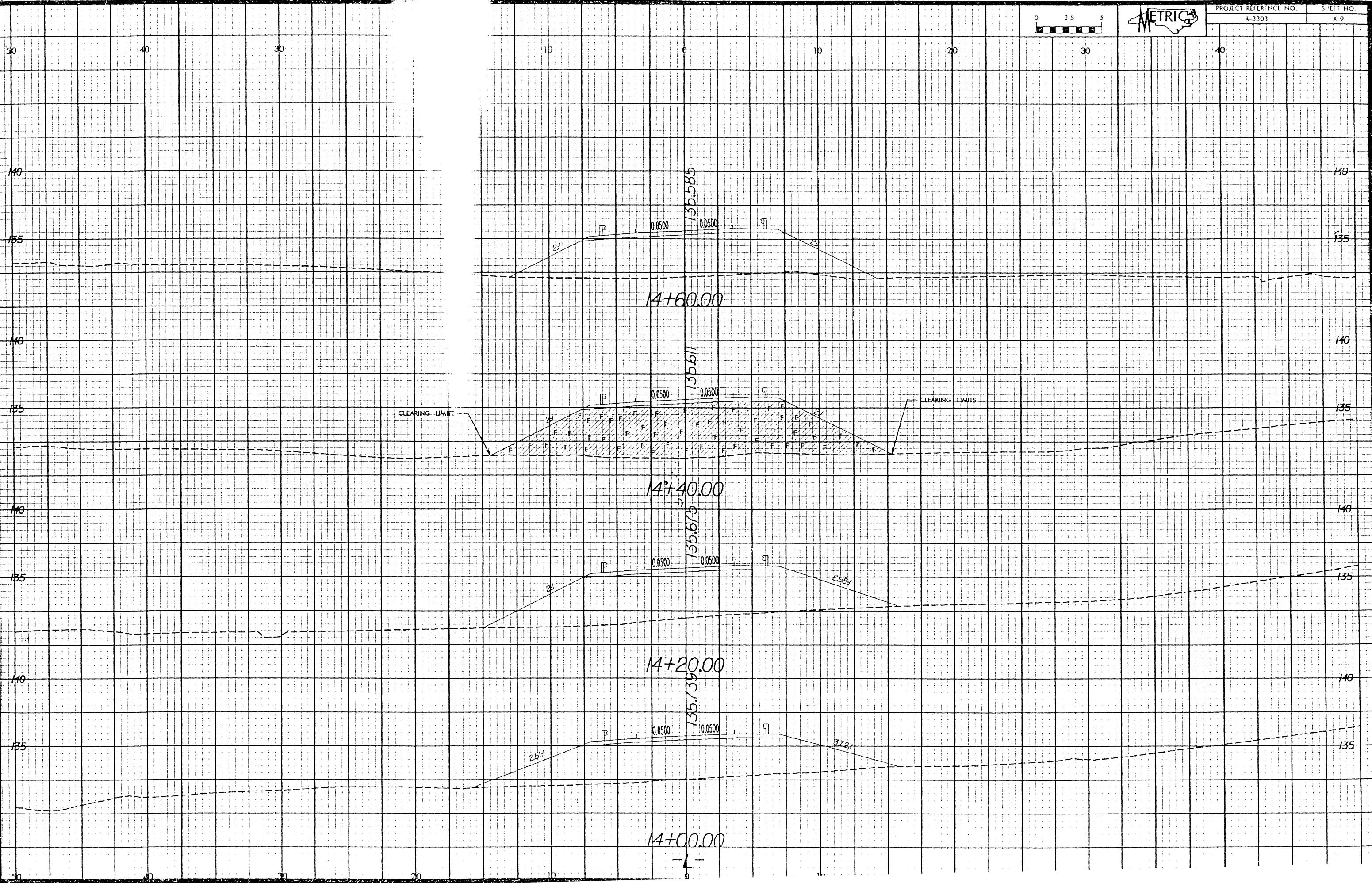

REVISIONS

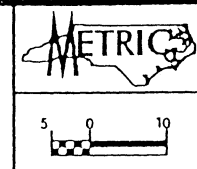
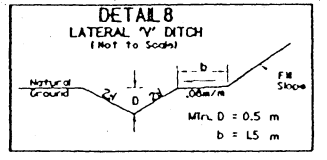
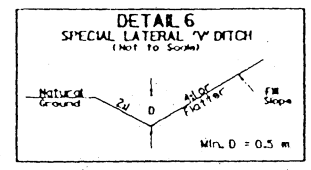
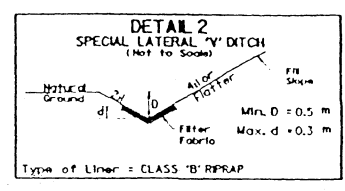
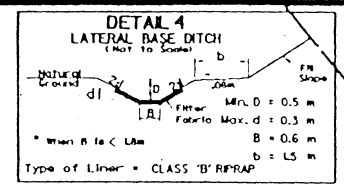

PROJECT REFERENCE NO. R-3303	SHEET NO. D
R/W SHEET NO.	
ROADWAY DESIGN ENGINEER	HYDRAULICS ENGINEER
<b>PRELIMINARY PLANS</b> DO NOT USE FOR CONSTRUCTION	
<b>INCOMPLETE PLANS</b> DO NOT USE FOR B/E ACQUISITION	
WANG ENGINEERING 15200 WESTON PARKWAY SUITE 101 CARY, NC 27513	

JEAN WEBB DB 347 PG 183

**SITE 3**

KATRINA GREEN DB 981 PG 540 PSLIDE 65-I

LUCY MABE DB 791 PG 101

BENJAMIN PARSONS DB 608 PG 232

KATRINA GREEN DB 981 PG 540 PSLIDE 65-I

LUCY MABE DB 791 PG 101

MATCHLINE STA. 31+50.000 SEE SHEET 9

MATCHLINE STA. 35+40.000 SEE SHEET 11

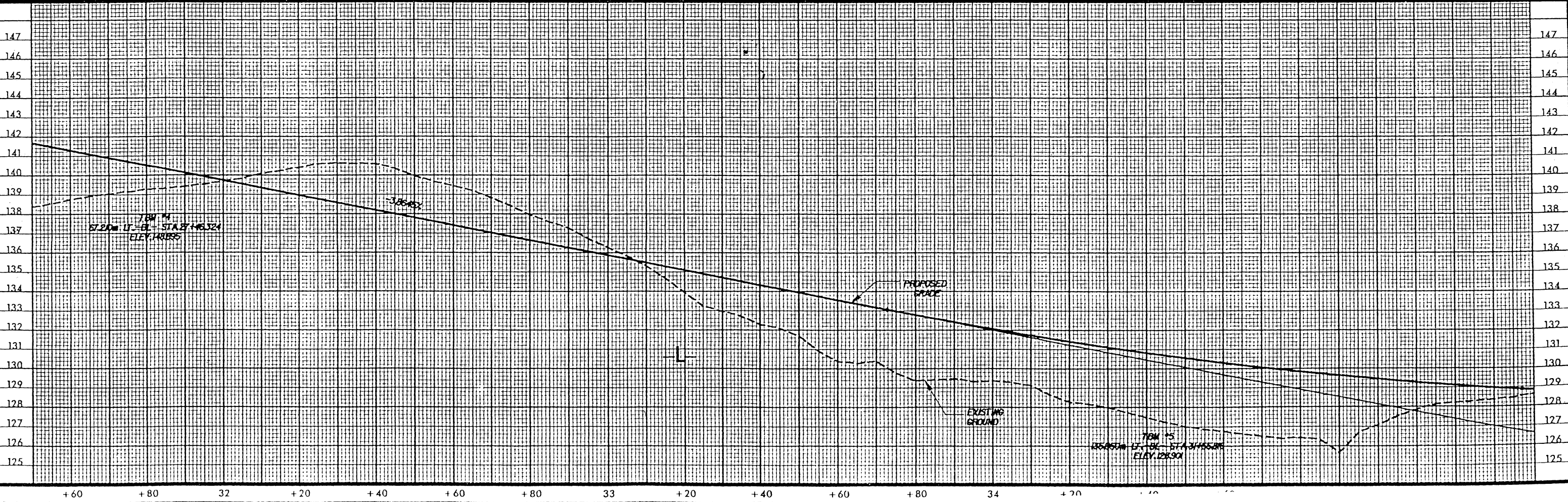

050197

11/11/15 10:00 AM



050197

REVISIONS

PROJECT REFERENCE NO. R-3303	SHEET NO. 10
R/W SHEET NO.	
ROADWAY DESIGN ENGINEER	HYDRAULICS ENGINEER
<b>PRELIMINARY PLANS</b> DO NOT USE FOR CONSTRUCTION	
<b>INCOMPLETE PLANS</b> DO NOT USE FOR R/W ACQUISITION	
WANG ENGINEERING 15200 WESTON PARKWAY SUITE 101 CARY, NC 27513	

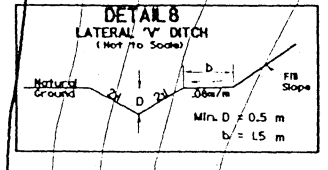
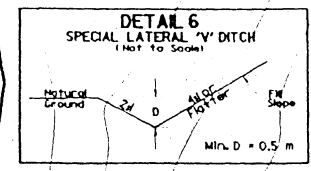
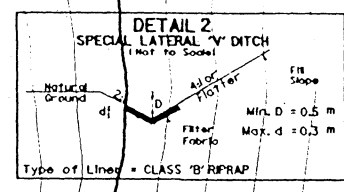
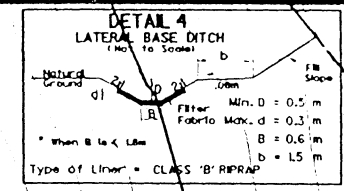
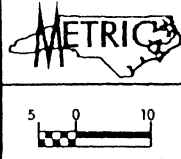

MATCHLINE STA. 31+50.000  
SEE SHEET 9

MATCHLINE STA. 35+40.000  
SEE SHEET 11

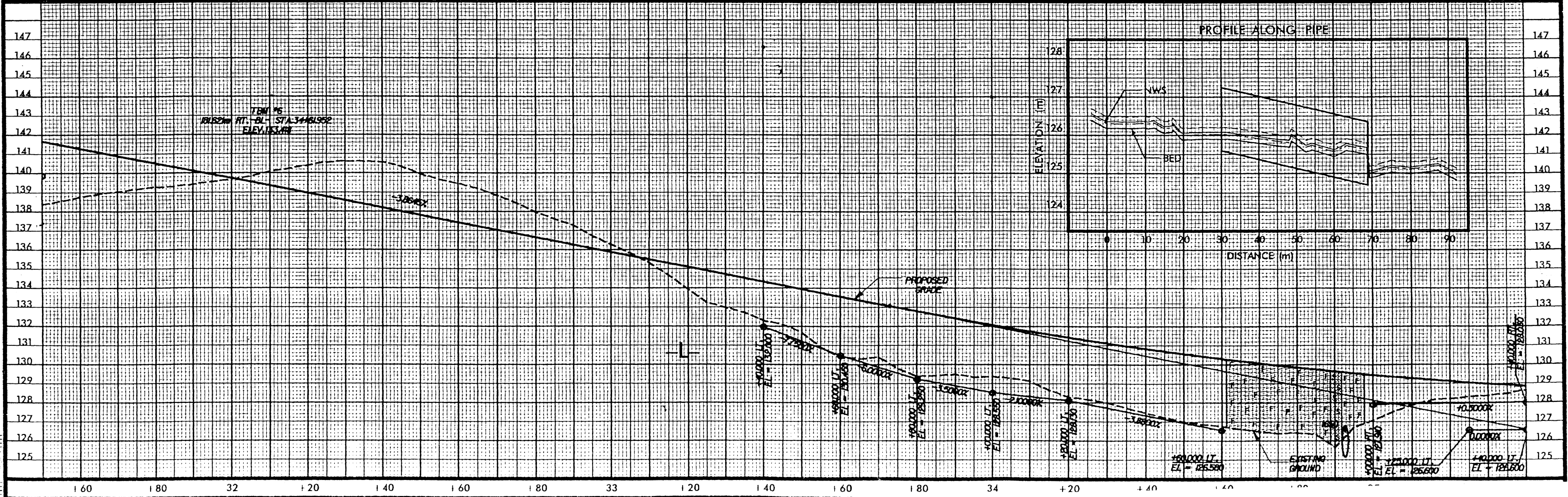
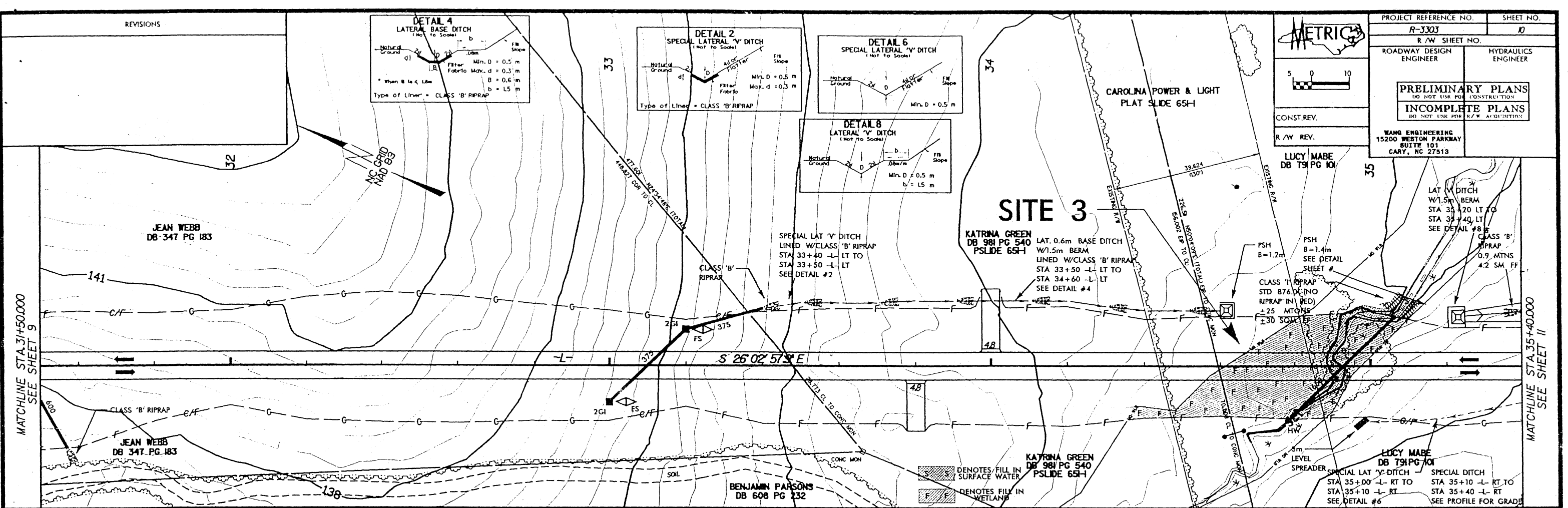

050197

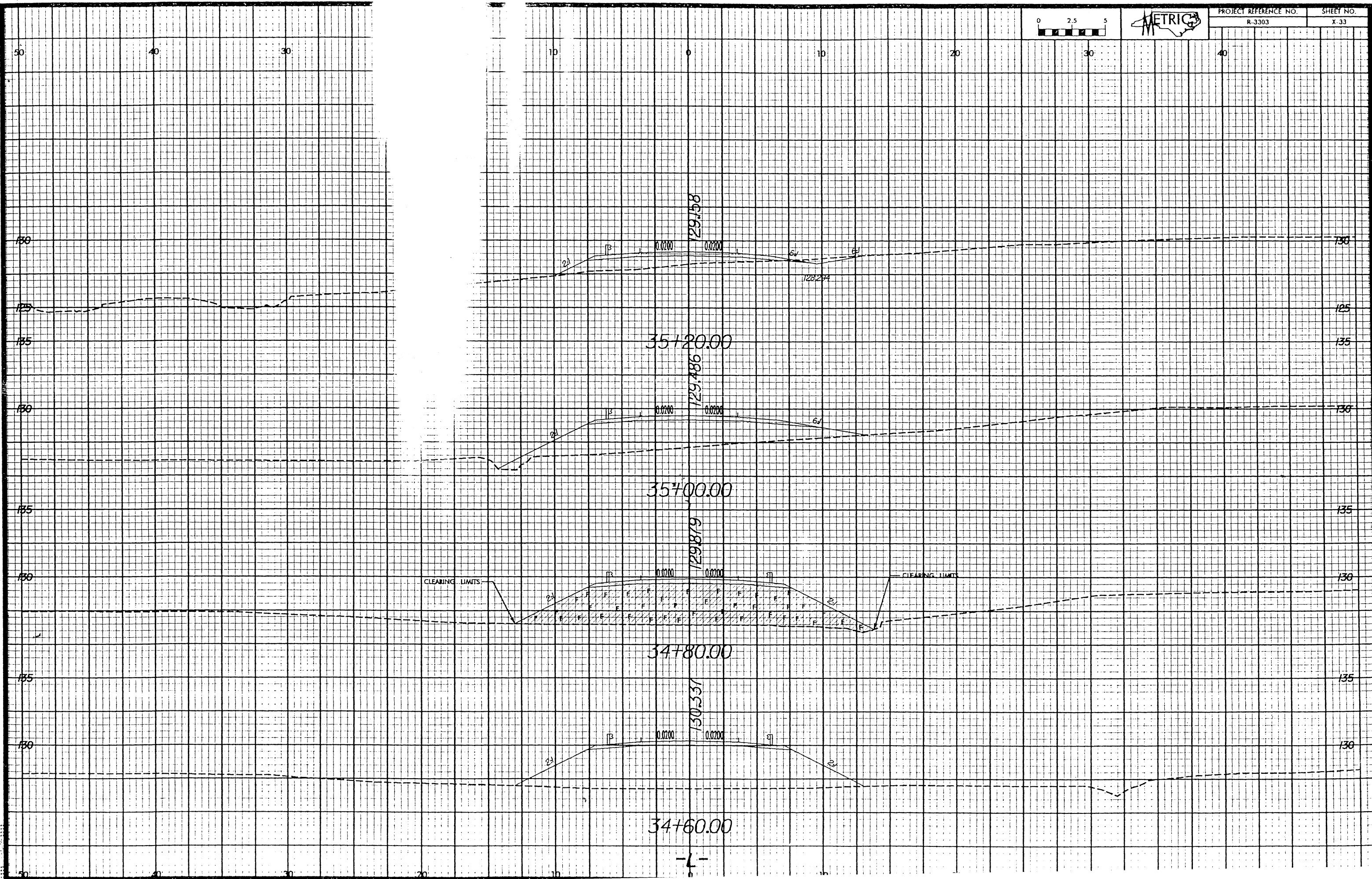
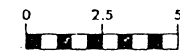

000197

REVISIONS

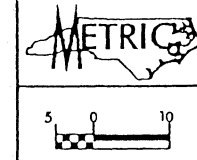

PROJECT REFERENCE NO. R-3303	SHEET NO. 12
R/W SHEET NO.	
ROADWAY DESIGN ENGINEER	HYDRAULICS ENGINEER
<b>PRELIMINARY PLANS</b> DO NOT USE FOR CONSTRUCTION	
<b>INCOMPLETE PLANS</b> DO NOT USE FOR R/W ACQUISITION	
CONST. REV.	
R/W REV.	
RANG ENGINEERING 15200 WESTON PARKWAY SUITE 101 CARY, NC 27513	

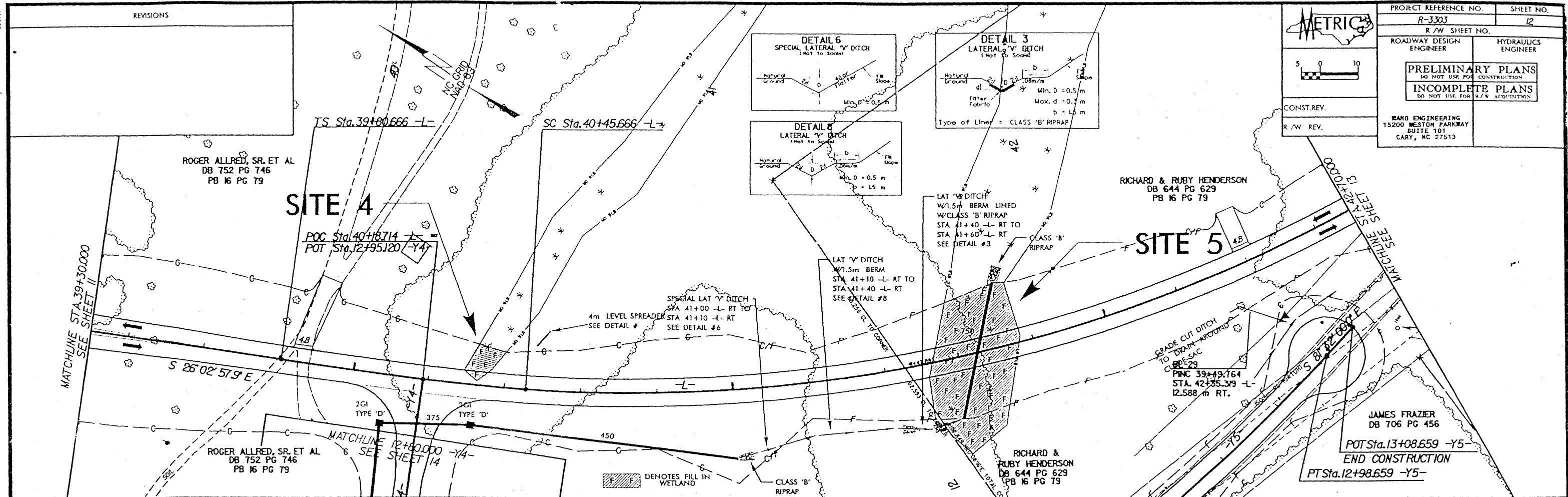

000197

05019

REVISIONS



PROJECT REFERENCE NO. R-3303	SHEET NO. 12
R/W SHEET NO.	
ROADWAY DESIGN ENGINEER	HYDRAULICS ENGINEER
<b>PRELIMINARY PLANS</b> <small>DO NOT USE FOR CONSTRUCTION</small>	
<b>INCOMPLETE PLANS</b> <small>DO NOT USE FOR R/W ACQUISITION</small>	
WANG ENGINEERING 15200 WEBSTER PARKWAY SUITE 101 CARY, NC 27513	

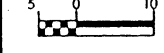

CONST. REV.  
R/W REV.

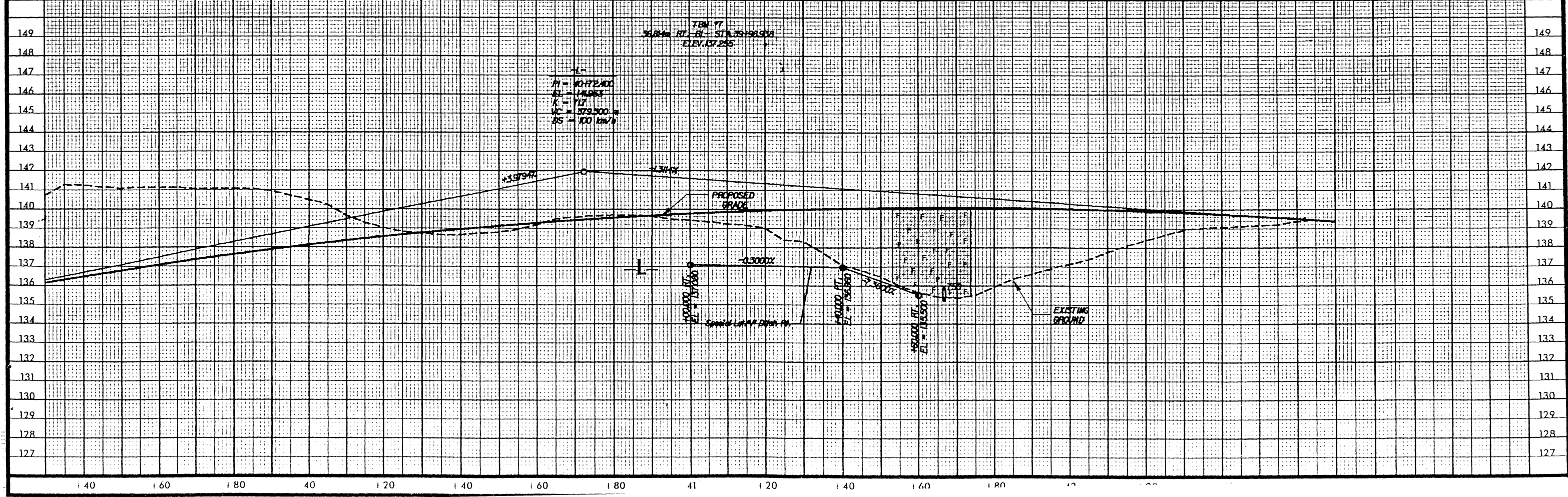
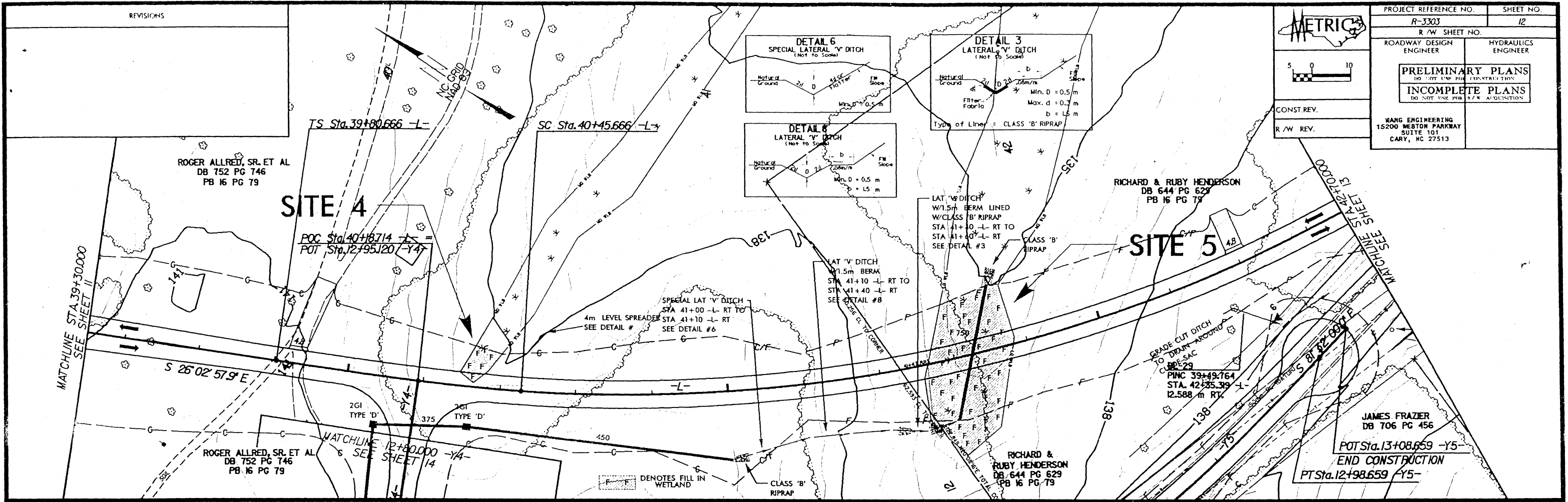

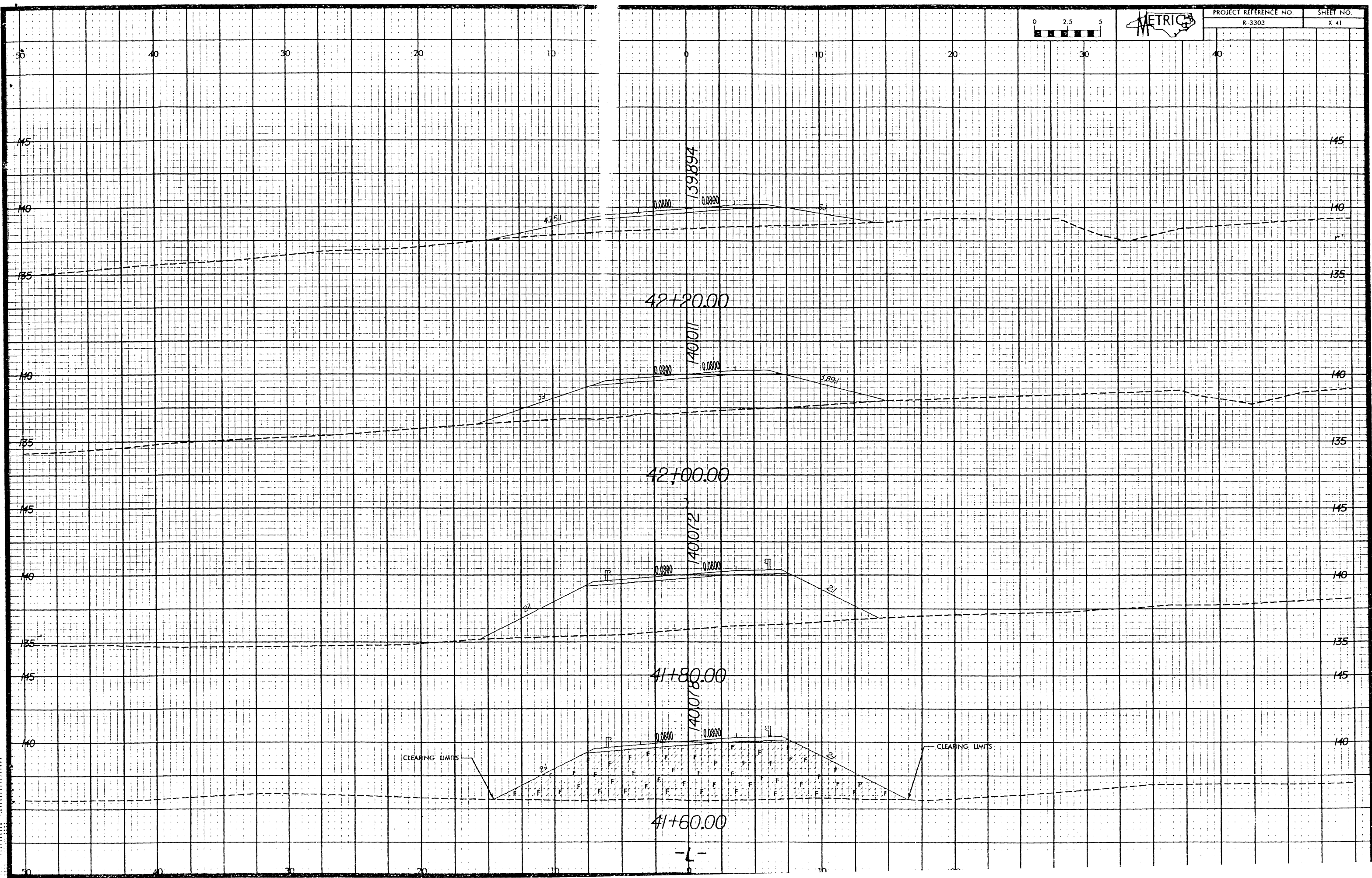
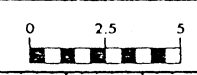

R-3303

PROJECT: 34527.2.2

(SENT TO RAL: 30 MAY 2003)

See Sheet I-A For Index of Sheets  
See Sheet I-B For Conventional Symbols

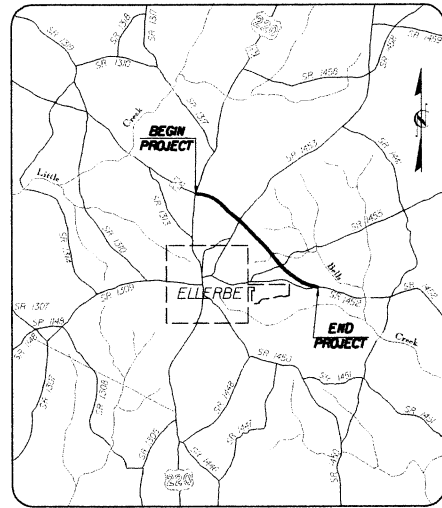

VICINITY MAP

STATE OF NORTH CAROLINA  
DIVISION OF HIGHWAYS

**RICHMOND COUNTY**

**LOCATION: NC 73 EXTENSION FROM EXISTING NC 73/  
US 220 TO SR 1452 (CHURCH STREET)**

**TYPE OF WORK: GRADING, DRAINAGE, AND PAVING.**

<p>ALL DIMENSIONS IN THESE PLANS ARE IN METERS AND/OR MILLIMETERS UNLESS OTHERWISE SHOWN</p>	STATE PROJECT REFERENCE NO. <b>R-3303</b>	SHEET NO. <b>1</b>	TOTAL SHEETS
	STATE PROJ. NO. <b>8.1581201</b>	F.A. PROJ. NO. <b>STP-73(4)</b>	DESCRIPTION <b>P.E. RW &amp; UTILITIES</b>
	<b>34527.2.2</b>	<b>STP-73(4)</b>	

PRELIMINARY PLANS  
DO NOT USE FOR CONSTRUCTION

STA. 44+60.000 -L- END STATE PROJECT R-3303  
STA. 44+60.000 -L- END F.A. PROJECT STP-73(4)

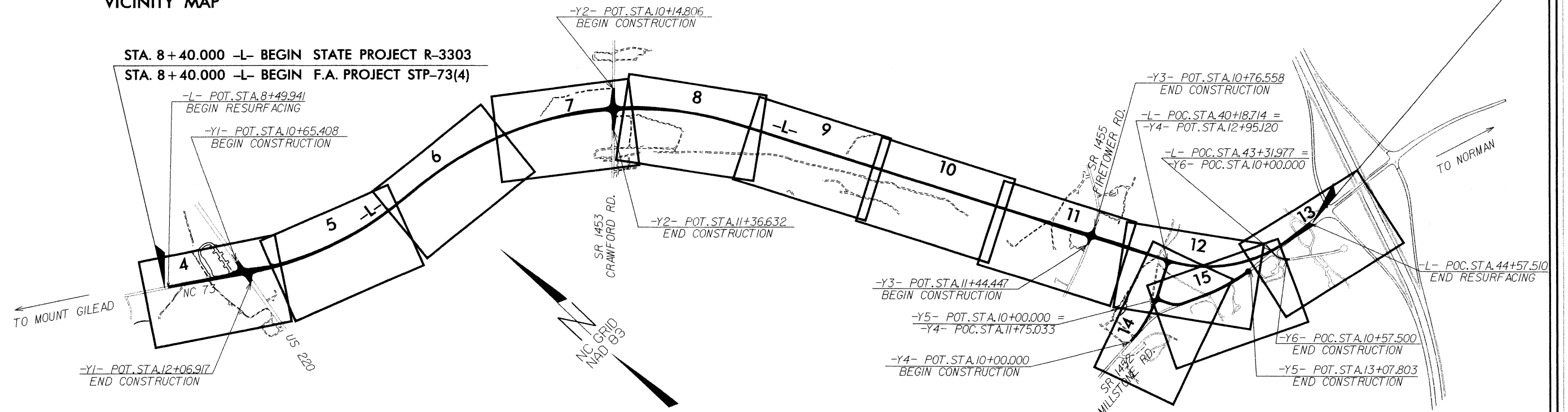

NC DOT CONTACT: TERESA BRITON, P.E., PROJECT ENGINEER - DESIGN SERVICES

\*CLEARING ON THIS PROJECT SHALL BE ESTABLISHED BY METHOD III (USE METHOD II IN WETLAND AREAS).

GRAPHIC SCALE

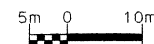

PLANS

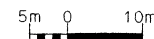

PROFILE (HORIZONTAL)



PROFILE (VERTICAL)

DESIGN DATA

ADT 2004 = 3680  
ADT 2024 = 6460  
DHV = 12 %  
D = 60 %  
T = 2 % \*  
\* TTST 1% DUAL 3%  
V = 100 km/h

PROJECT LENGTH

LENGTH ROADWAY F.A. PROJECT STP-73(4) = 3.620 km  
TOTAL LENGTH STATE PROJECT 34527.2.2 = 3.620 km

Prepared In the Office of:  
**WANG ENGINEERING COMPANY, INC.**  
CARY, N.C.

FOR NORTH CAROLINA DEPARTMENT OF TRANSPORTATION  
2002 STANDARD SPECIFICATIONS

RIGHT OF WAY DATE:  
MAY 30, 2003

LETTING DATE:  
OCTOBER 19, 2004

GREG S. PURVIS, P.E.  
PROJECT ENGINEER

SCOTT L. KENNEDY  
PROJECT DESIGN ENGINEER

HYDRAULICS ENGINEER

SIGNATURE: \_\_\_\_\_ P.E.  
ROADWAY DESIGN

SIGNATURE: \_\_\_\_\_ P.E.

DIVISION OF HIGHWAYS  
STATE OF NORTH CAROLINA

STATE DESIGN ENGINEER  
DEPARTMENT OF TRANSPORTATION  
FEDERAL HIGHWAY ADMINISTRATION

APPROVED  
DIVISION ADMINISTRATOR DATE

REVISIONS

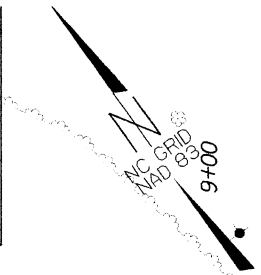

POI Sta.10+65.408 -YI-  
BEGIN CONSTRUCTION

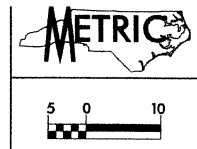

R-3303		4
R/W SHEET NO.		
ROADWAY DESIGN ENGINEER	HYDRAULICS ENGINEER	
PRELIMINARY PLANS DO NOT USE FOR CONSTRUCTION		
WANG ENGINEERING 15200 WESTON PARKWAY SUITE 101 CARY, NC 27513		

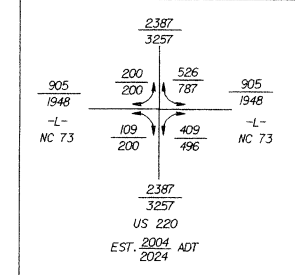

Pls+Sta 11+53.087  
 $\theta_s = 1^\circ 25' 56.6''$   
 $L_s = 45.000$   
 $LT = 30.001$   
 $ST = 15.001$   
 TS Sta.11+23.086 -L-

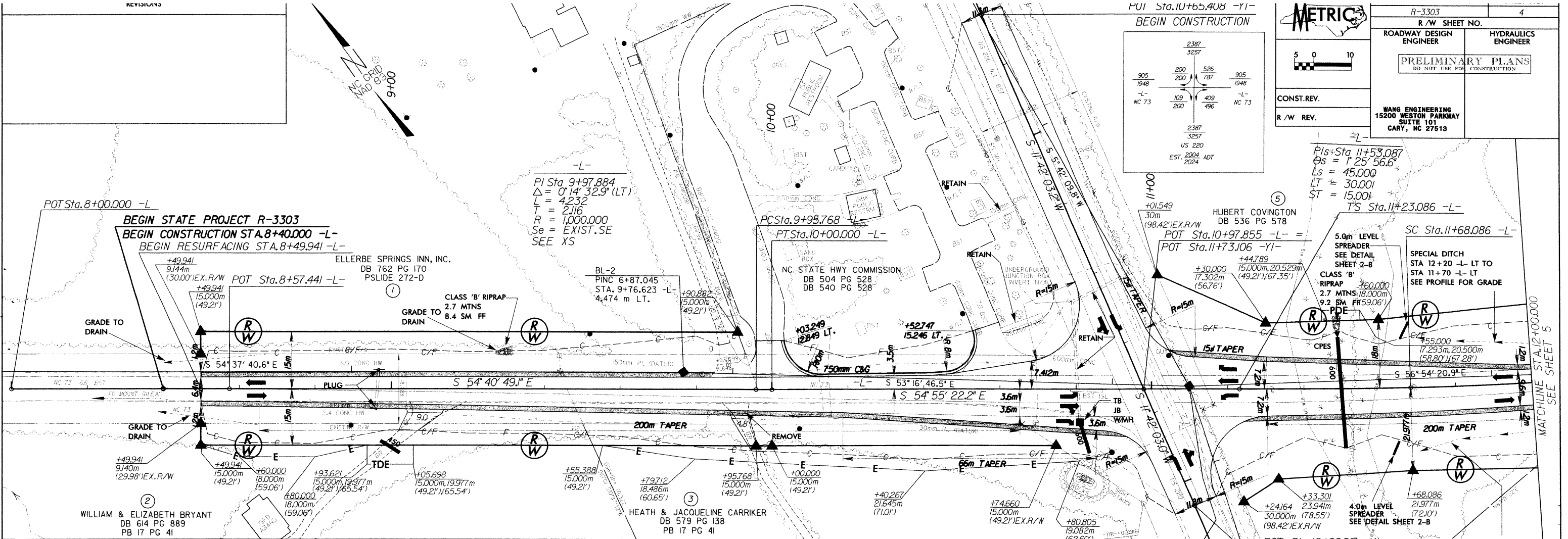

148	
147	
146	
145	
144	
143	
142	
141	
140	
139	
138	
137	
136	
135	
134	
133	
132	
131	
130	
129	
128	

**DATUM DESCRIPTION**

THE LOCALIZED COORDINATE SYSTEM DEVELOPED FOR THIS PROJECT IS BASED ON THE STATE PLANE COORDINATES ESTABLISHED BY NCDOT FOR MONUMENT "R2231-10" WITH NAD 83 STATE PLANE GRID COORDINATES OF NORTHING: 147335.107(m) EASTING: 542189.156(m) THE AVERAGE COMBINED GRID FACTOR USED ON THIS PROJECT (GROUND TO GRID) IS: 0.999861638 THE N.C. LAMBERT GRID BEARING AND LOCALIZED HORIZONTAL GROUND DISTANCE FROM "R2231-10" TO -L- STATION 44+81.486 IS S 17° 07' 32.944" E 764.122m ALL LINEAR DIMENSIONS ARE LOCALIZED HORIZONTAL DISTANCES VERTICAL DATUM USED IS NGVD 29

**PIPE HYDRAULIC DATA**

DRAINAGE STRUCTURE NO.

DRAINAGE AREA	= 5.8 HA
DESIGN FREQUENCY	= 50 YRS
DESIGN DISCHARGE	= 0.56 CMS
DESIGN HW ELEVATION	= 135.01 M
100 YEAR DISCHARGE	= 0.65 CMS
100 YEAR HW ELEVATION	= 135.20 M
OVERTOPPING FREQUENCY	= 1200 YRS
OVERTOPPING DISCHARGE	= 0.87 CMS
OVERTOPPING ELEVATION	= 135.96 M

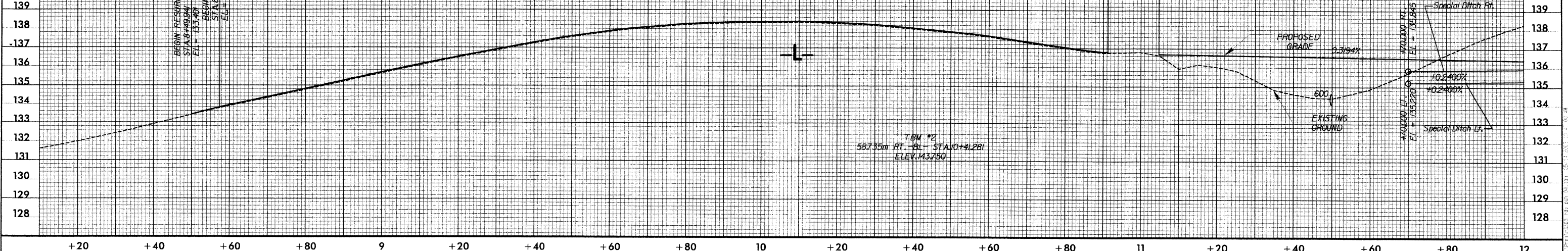

REVISIONS

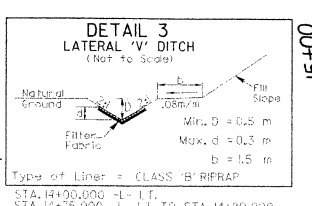
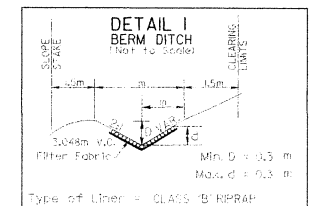
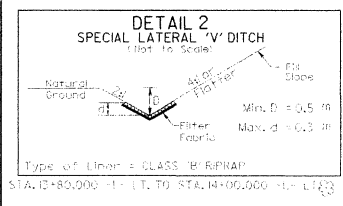

-L-  
 $Pis Sta. 15+74.756$   
 $\theta_s = 1' 25' 56.6''$   
 $L_s = 45.000$   
 $LT = 30.001$   
 $ST = 15.001$

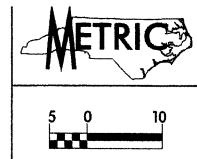

PROJECT REFERENCE NO. R-3303	SHEET NO. 5
R/W SHEET NO.	
ROADWAY DESIGN ENGINEER	HYDRAULICS ENGINEER
PRELIMINARY PLANS DO NOT USE FOR CONSTRUCTION	
WANG ENGINEERING 15200 WESTON PARKWAY SUITE 101 CARY, NC 27513	

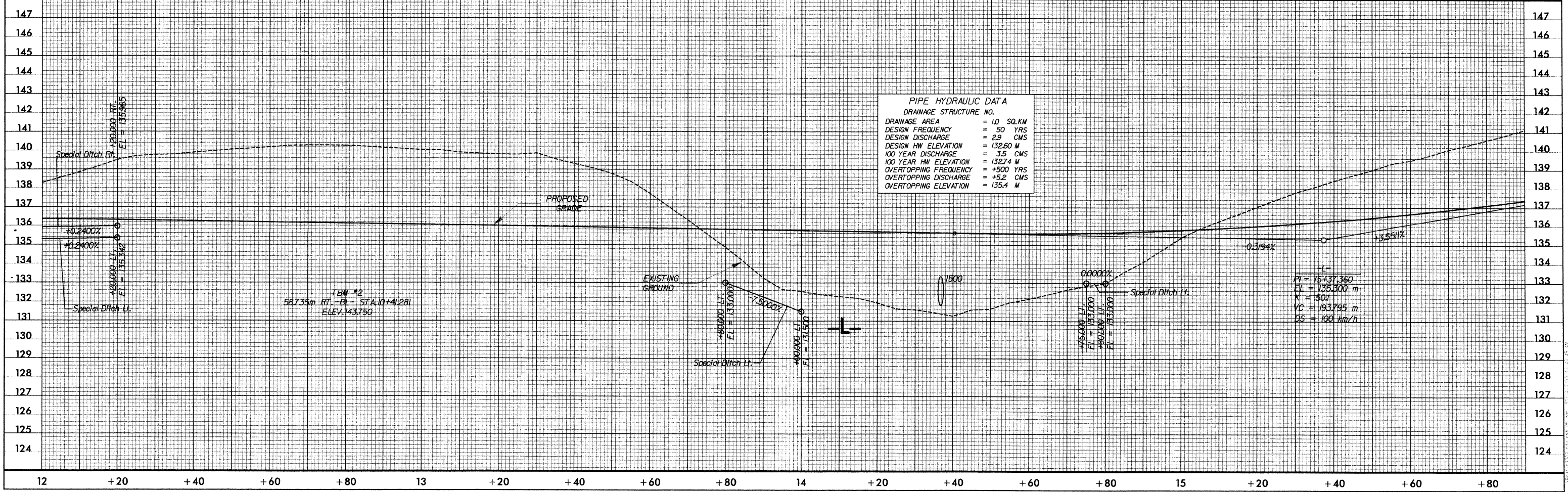
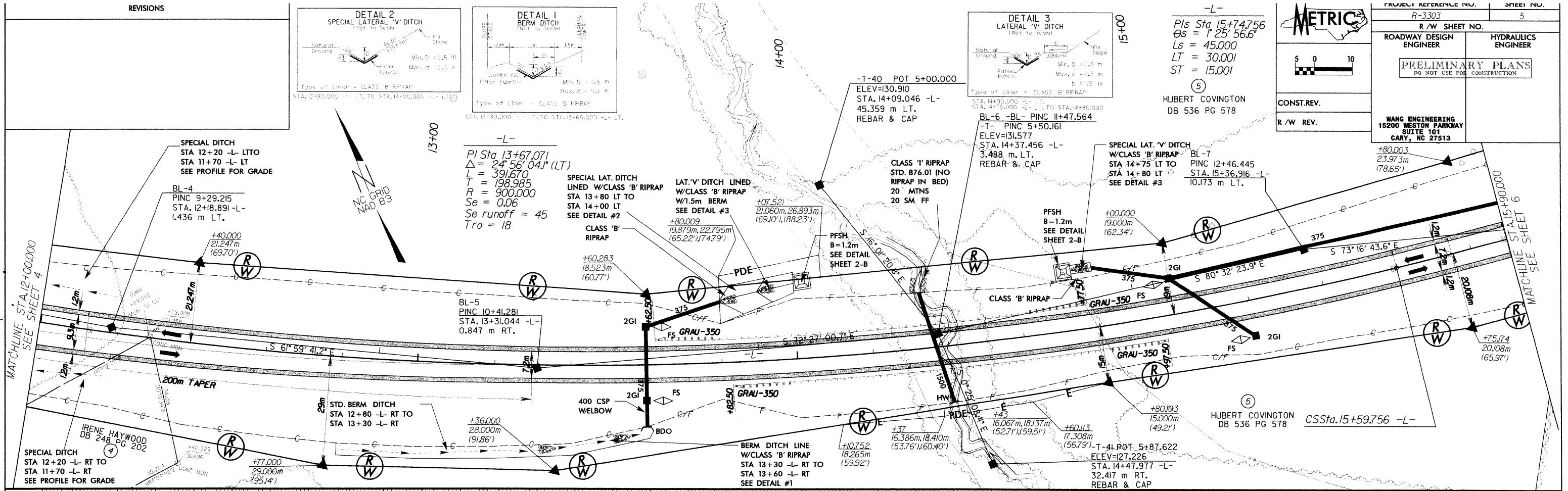

PIPE HYDRAULIC DATA  
 DRAINAGE STRUCTURE NO.  
 DRAINAGE AREA = 1.0 SQ.KM  
 DESIGN FREQUENCY = 50 YRS  
 DESIGN DISCHARGE = 2.9 CMS  
 DESIGN HW ELEVATION = 132.60 M  
 100 YEAR DISCHARGE = 3.5 CMS  
 100 YEAR HW ELEVATION = 132.74 M  
 OVERTOPPING FREQUENCY = +500 YRS  
 OVERTOPPING DISCHARGE = +5.2 CMS  
 OVERTOPPING ELEVATION = 135.4 M

12    +20    +40    +60    +80    13    +20    +40    +60    +80    14    +20    +40    +60    +80    15    +20    +40    +60    +80



REVISIONS

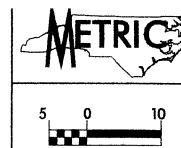

R-3303		SHEET NO. 6	
R/W SHEET NO.		HYDRAULICS ENGINEER	
ROADWAY DESIGN ENGINEER	PRELIMINARY PLANS		DO NOT USE FOR CONSTRUCTION
WANG ENGINEERING 15200 WESTON PARKWAY SUITE 101 CARY, NC 27513			

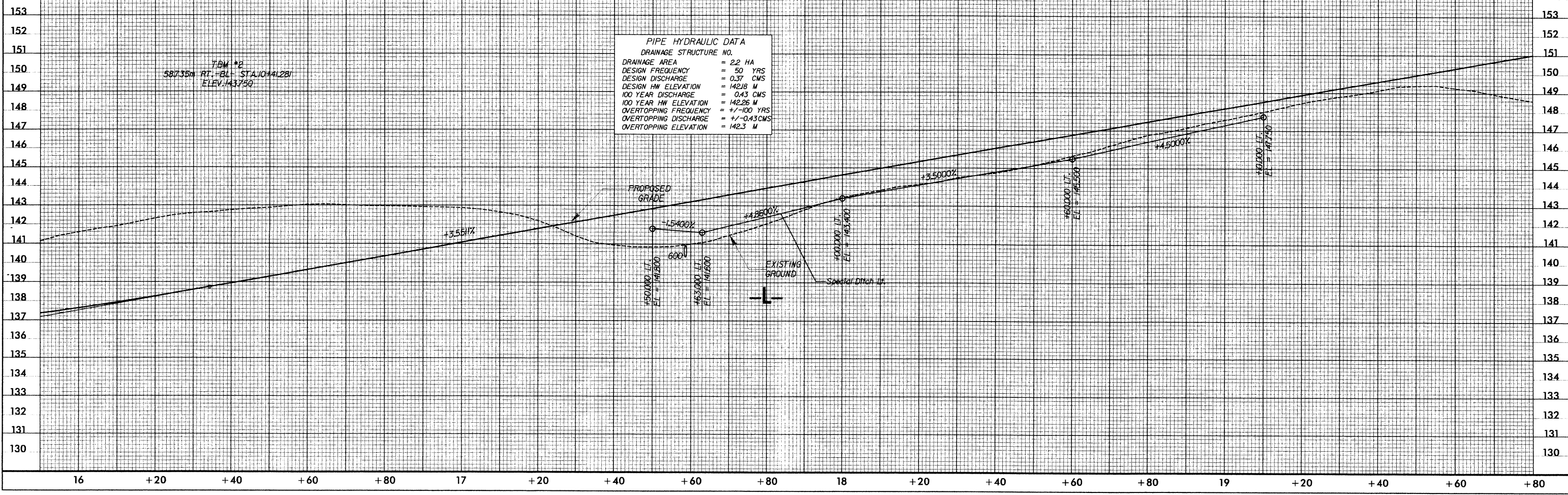
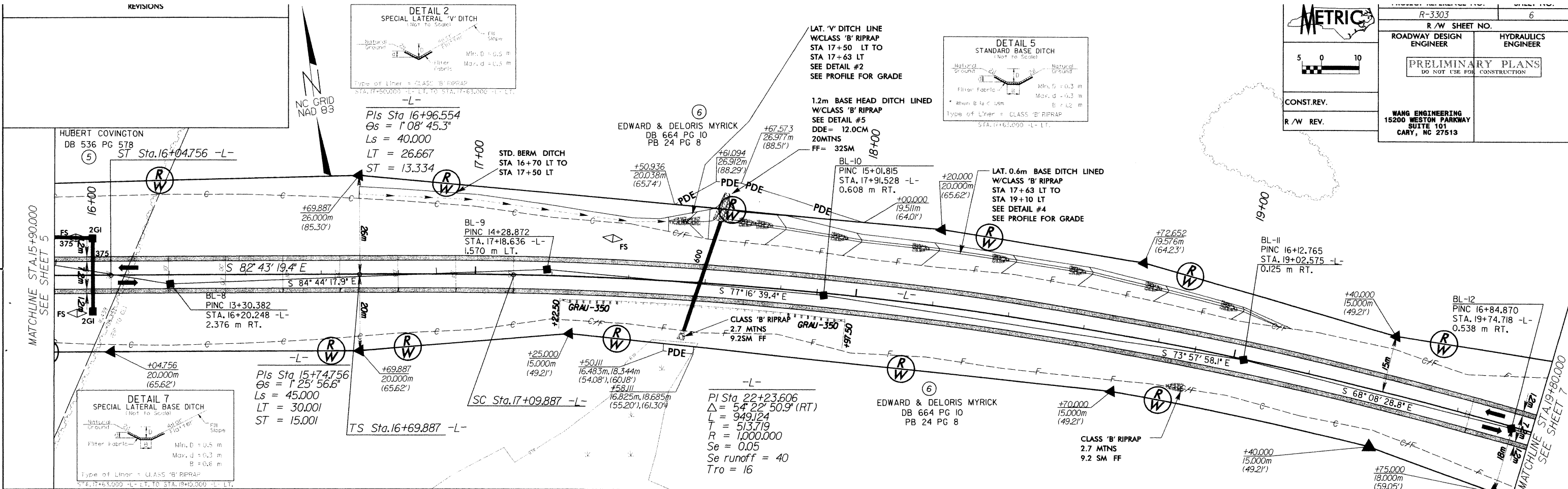
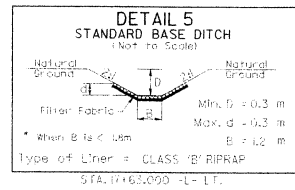
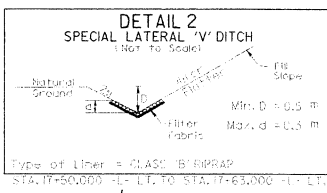

PIPE HYDRAULIC DATA  
DRAINAGE STRUCTURE NO.

DRAINAGE AREA	= 22 HA
DESIGN FREQUENCY	= 50 YRS
DESIGN DISCHARGE	= 0.37 CMS
DESIGN HW ELEVATION	= 142.18 M
100 YEAR DISCHARGE	= 0.43 CMS
100 YEAR HW ELEVATION	= 142.26 M
OVERTOPPING FREQUENCY	= +/- 100 YRS
OVERTOPPING DISCHARGE	= +/- 0.43 CMS
OVERTOPPING ELEVATION	= 142.3 M

TBM #2  
587.35m RT - BL STA. 10+41.281  
ELEV. 143.750



REVISIONS

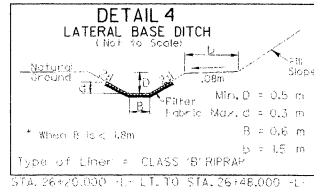
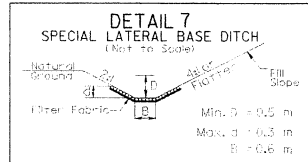
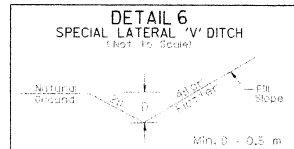
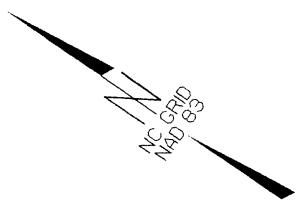

**METRIC**

CONST. REV.  
R/W REV.

PROJECT REFERENCE NO. R-3303	SHEET NO. 8
R/W SHEET NO.	
ROADWAY DESIGN ENGINEER	HYDRAULICS ENGINEER
<b>PRELIMINARY PLANS</b> DO NOT USE FOR CONSTRUCTION	
WANG ENGINEERING 15200 WESTON PARKWAY SUITE 101 CARY, NC 27513	

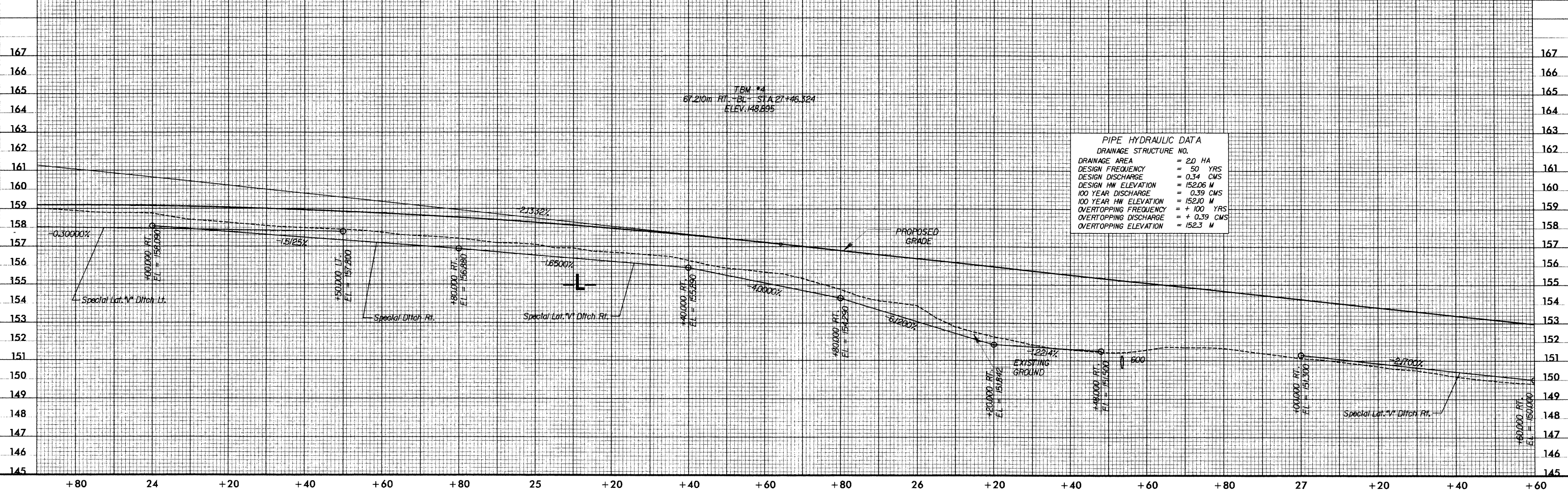
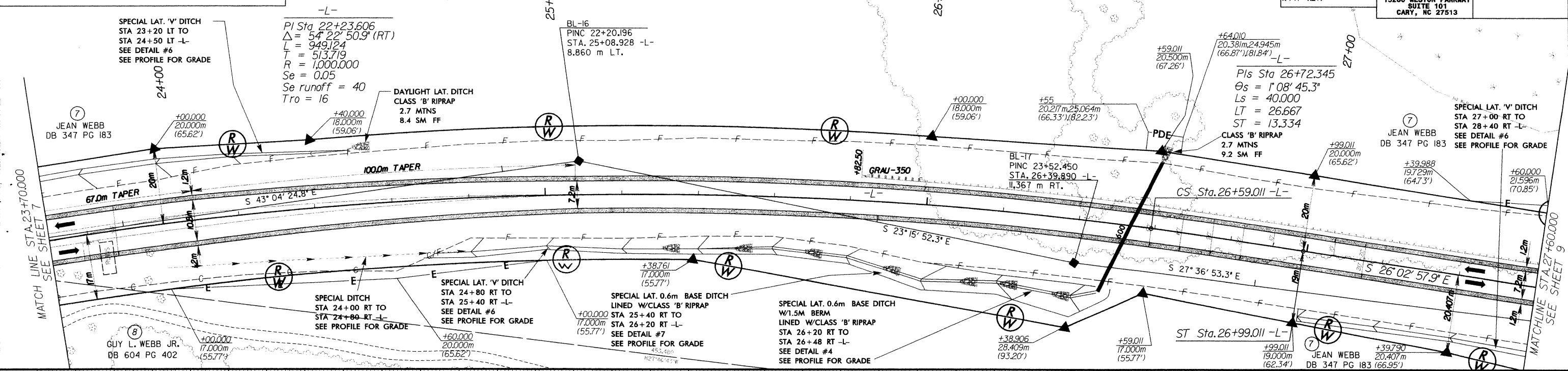

REVISIONS

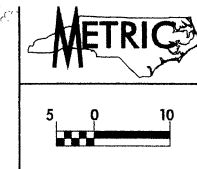
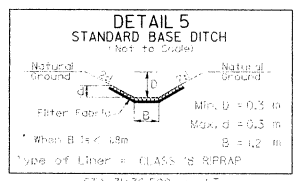
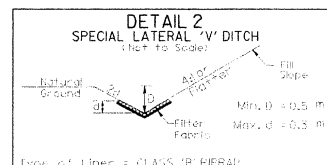
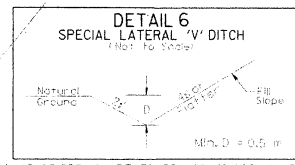

PROJECT REFERENCE NO. R-3303	SHEET NO. 9
R/W SHEET NO.	
ROADWAY DESIGN ENGINEER	HYDRAULICS ENGINEER
PRELIMINARY PLANS DO NOT USE FOR CONSTRUCTION	
WANG ENGINEERING 15200 WESTON PARKWAY SUITE 101 CARY, NC 27513	

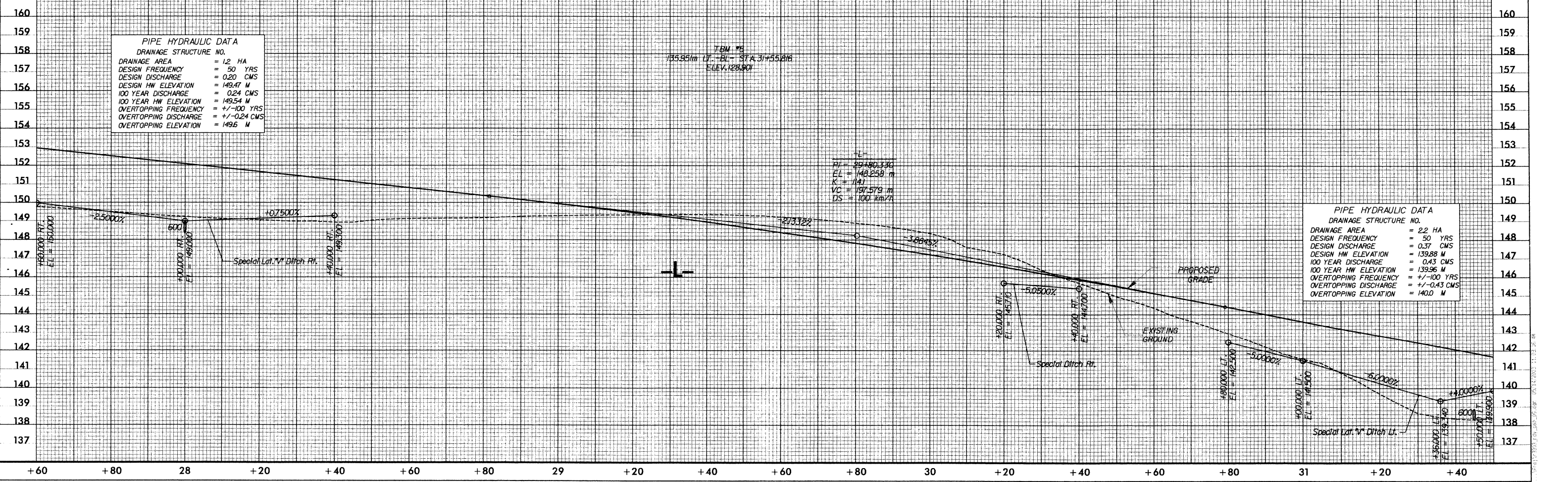
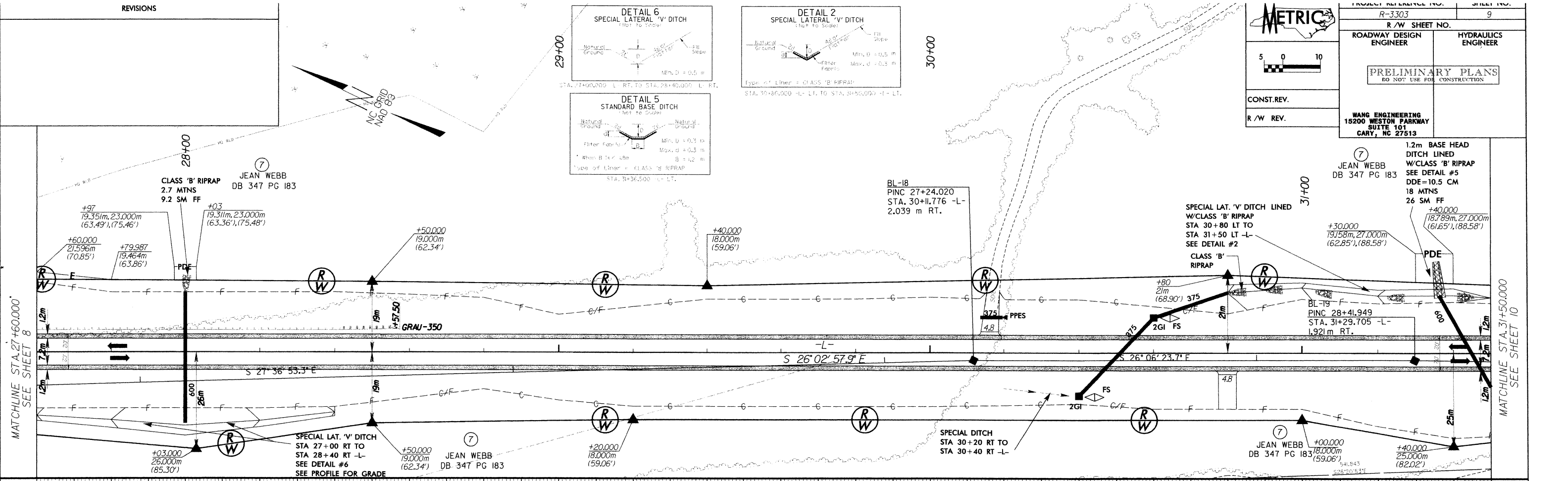

PIPE HYDRAULIC DATA  
DRAINAGE STRUCTURE NO.

DRAINAGE AREA	= 12 HA
DESIGN FREQUENCY	= 50 YRS
DESIGN DISCHARGE	= 0.20 CMS
DESIGN HW ELEVATION	= 149.47 M
100 YEAR DISCHARGE	= 0.24 CMS
100 YEAR HW ELEVATION	= 149.54 M
OVERTOPPING FREQUENCY	= +/- 100 YRS
OVERTOPPING DISCHARGE	= +/- 0.24 CMS
OVERTOPPING ELEVATION	= 149.6 M

PIPE HYDRAULIC DATA  
DRAINAGE STRUCTURE NO.

DRAINAGE AREA	= 22 HA
DESIGN FREQUENCY	= 50 YRS
DESIGN DISCHARGE	= 0.37 CMS
DESIGN HW ELEVATION	= 139.88 M
100 YEAR DISCHARGE	= 0.43 CMS
100 YEAR HW ELEVATION	= 139.96 M
OVERTOPPING FREQUENCY	= +/- 100 YRS
OVERTOPPING DISCHARGE	= +/- 0.43 CMS
OVERTOPPING ELEVATION	= 140.0 M

DATE: 11/13/2013 10:28:23 AM

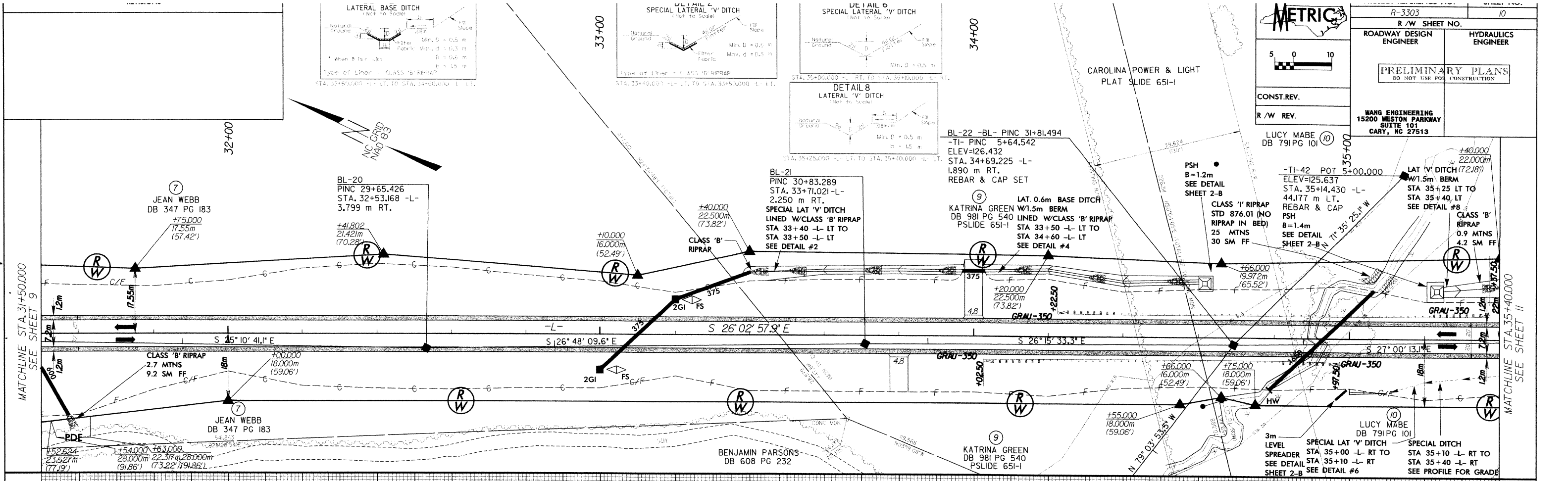

**METRIC**

R-3303  
R/W SHEET NO. 10

ROADWAY DESIGN ENGINEER  
HYDRAULICS ENGINEER

PRELIMINARY PLANS  
DO NOT USE FOR CONSTRUCTION

WANG ENGINEERING  
15200 WESTON PARKWAY  
SUITE 101  
CARY, NC 27513

CONST.REV.  
R/W REV.

LUCY MABE DB 791 PG 101

5 0 10

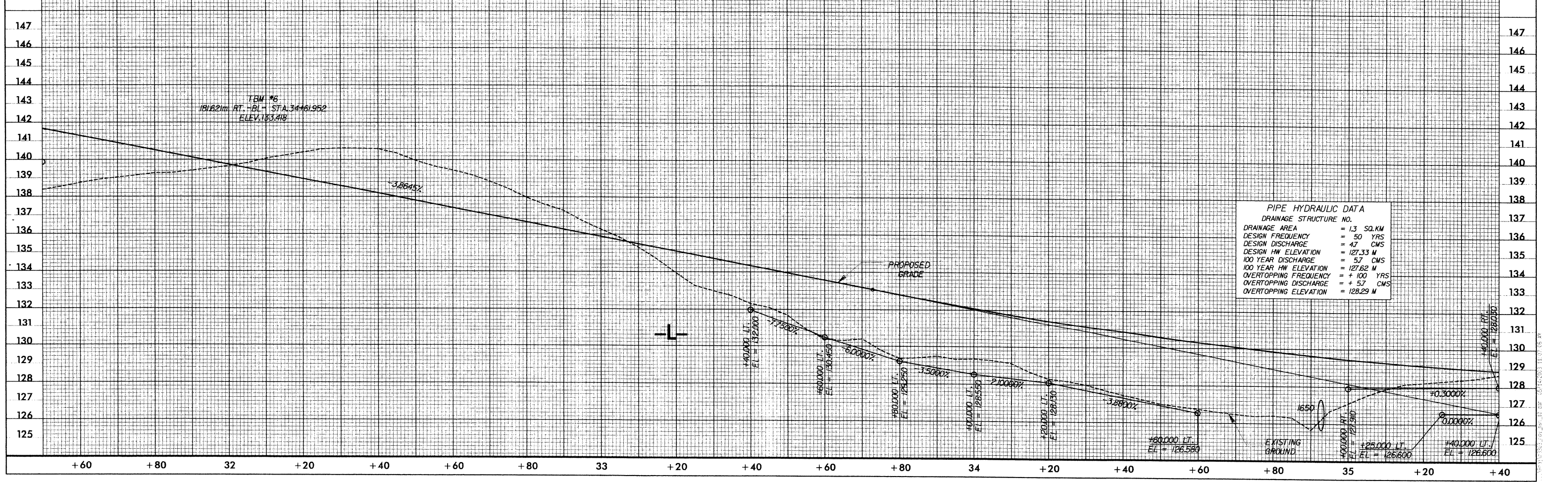

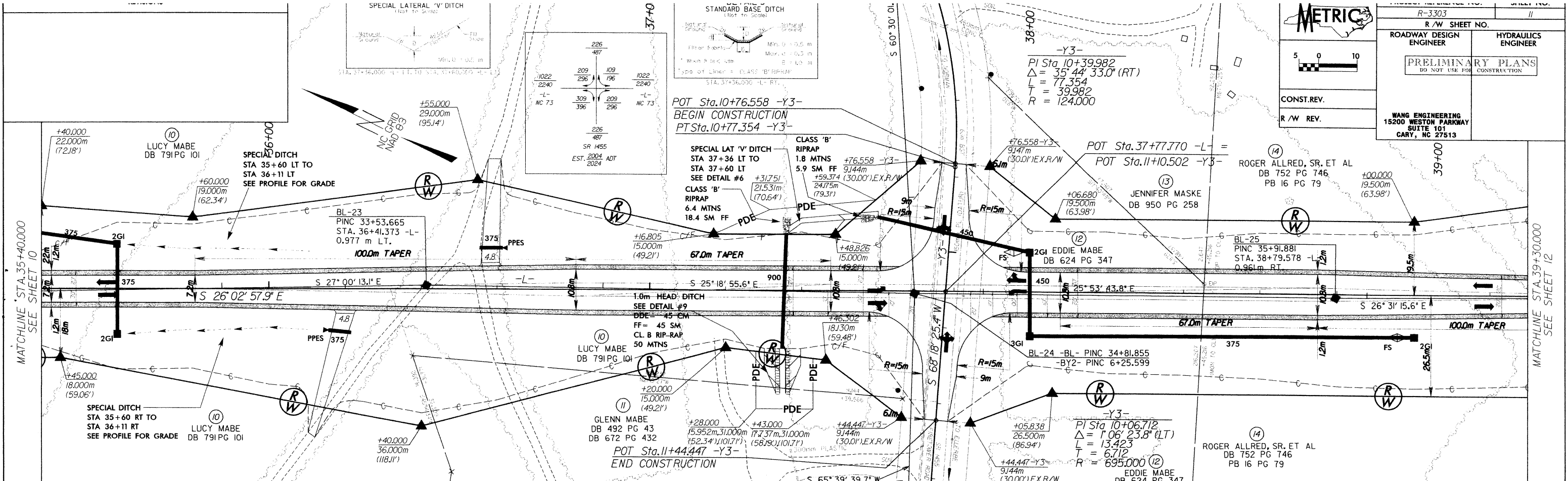

**METRIC**

R-3303 R/W SHEET NO. II

ROADWAY DESIGN ENGINEER      HYDRAULICS ENGINEER

**PRELIMINARY PLANS**  
DO NOT USE FOR CONSTRUCTION

CONST.REV.      R/W REV.

WANG ENGINEERING  
15200 WESTON PARKWAY  
SUITE 101  
CARY, NC 27513

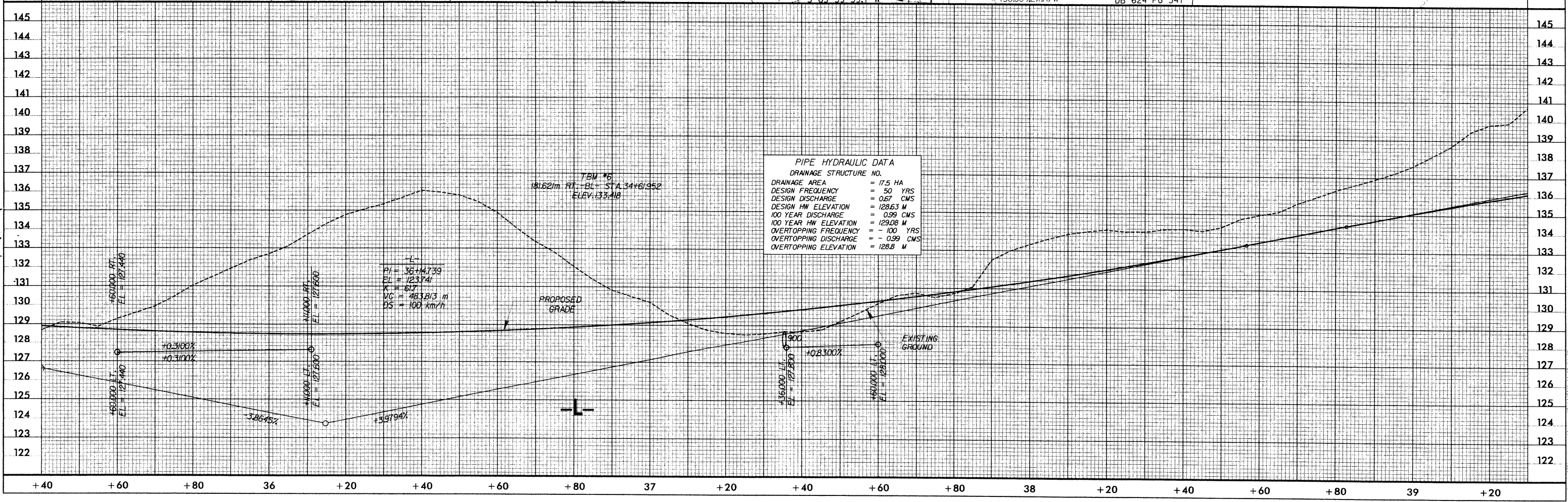

**PIPE HYDRAULIC DATA**

DRAINAGE STRUCTURE NO.

DRAINAGE AREA	= 17.5 HA
DESIGN FREQUENCY	= 50 YRS
DESIGN DISCHARGE	= 0.67 CMS
DESIGN HW ELEVATION	= 128.63 M
100 YEAR DISCHARGE	= 0.99 CMS
100 YEAR HW ELEVATION	= 129.08 M
OVERTOPPING FREQUENCY	= 100 YRS
OVERTOPPING DISCHARGE	= 0.99 CMS
OVERTOPPING ELEVATION	= 128.8 M

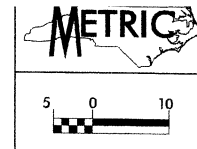

R-3303		12	
ROADWAY DESIGN ENGINEER		HYDRAULICS ENGINEER	
PRELIMINARY PLANS DO NOT USE FOR CONSTRUCTION			
WANG ENGINEERING 15200 WESTON PARKWAY SUITE 101 CARY, NC 27513			

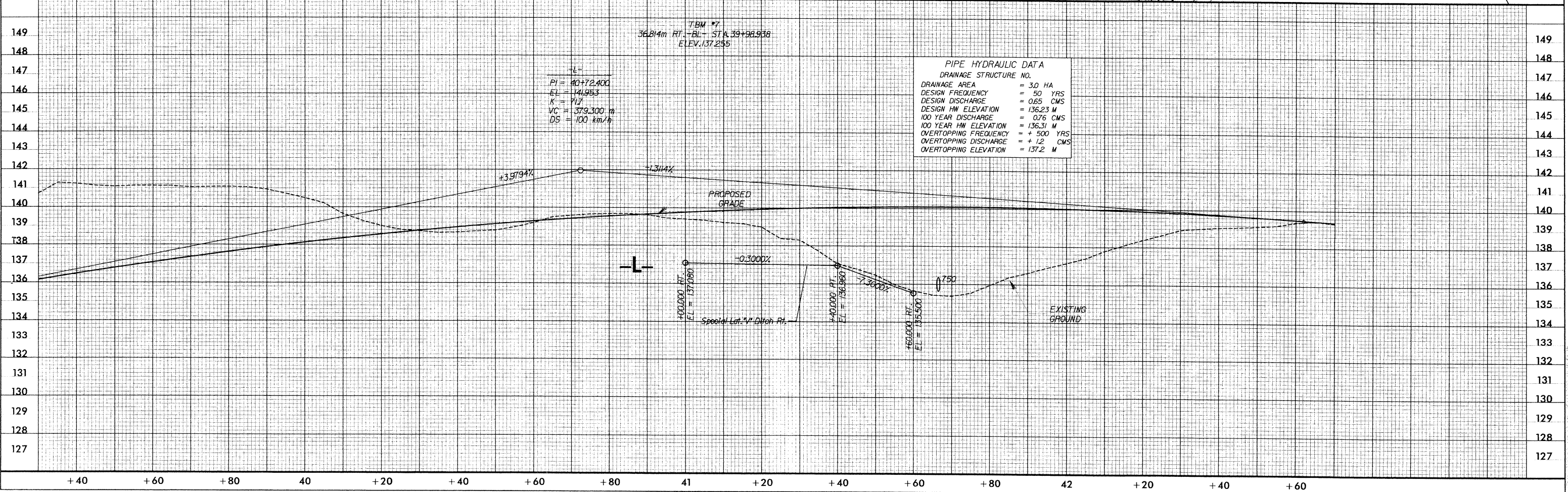
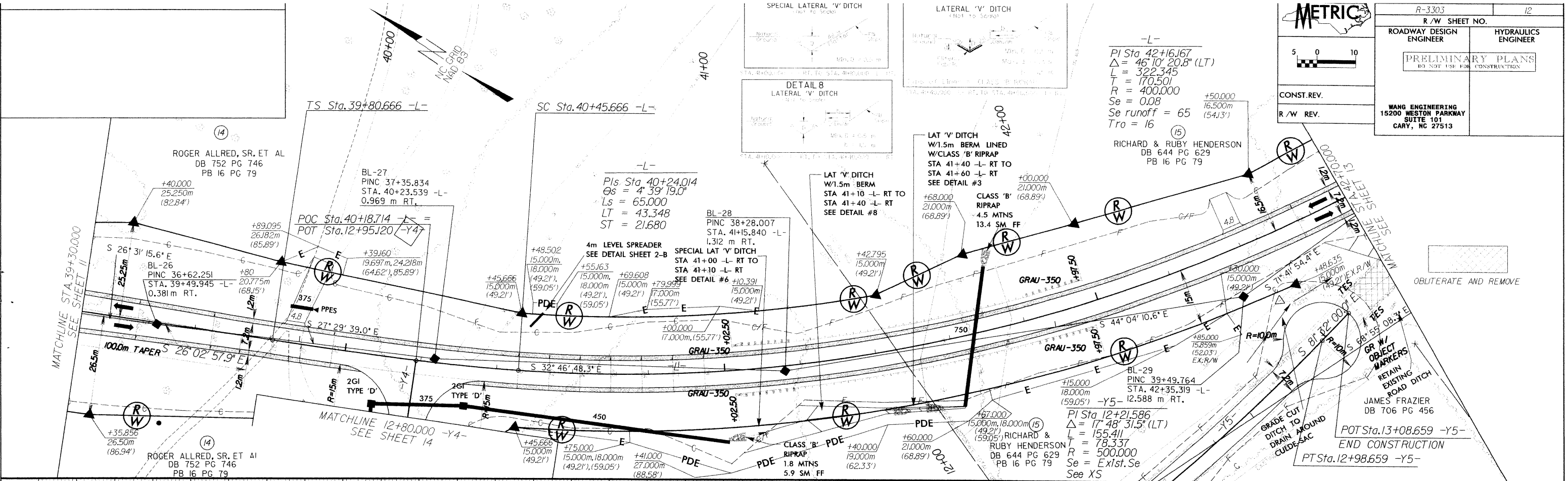

REVISIONS



PROJECT REFERENCE NO.	R-3303	SHEET NO.	13
R/W SHEET NO.			
ROADWAY DESIGN ENGINEER	HYDRAULICS ENGINEER		
PRELIMINARY PLANS DO NOT USE FOR CONSTRUCTION			
WANG ENGINEERING 15200 WESTON PARKWAY SUITE 101 CARY, NC 27513			

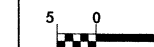

CONST. REV.

R/W REV.

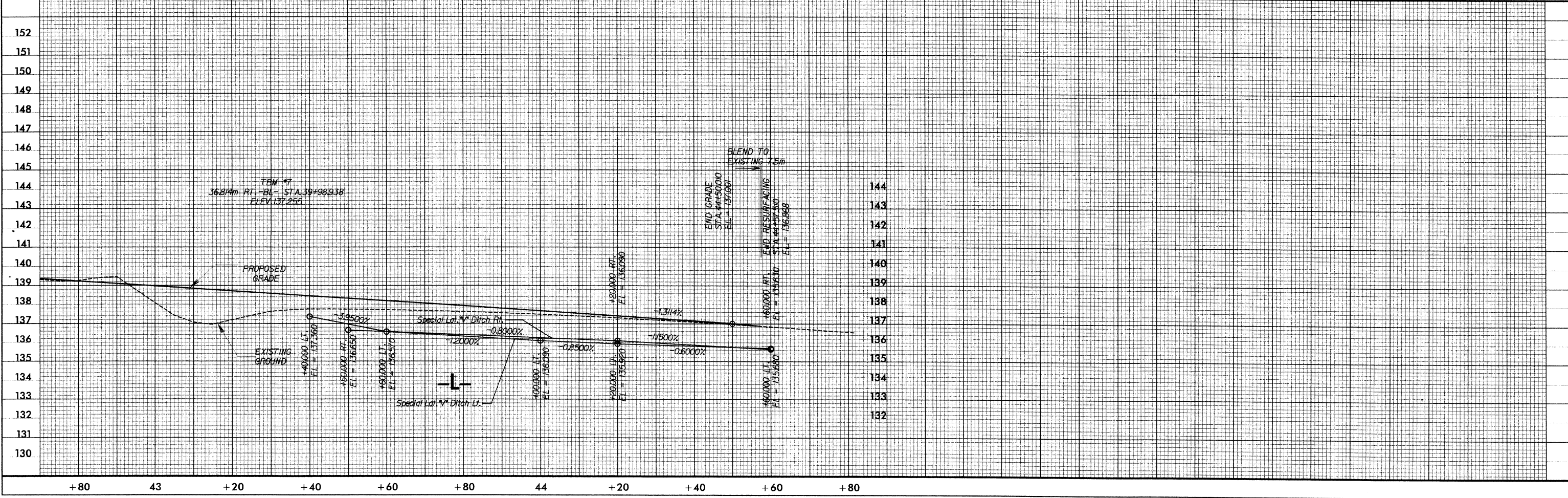
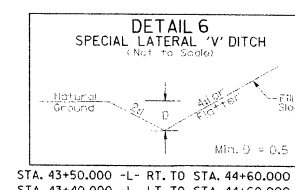
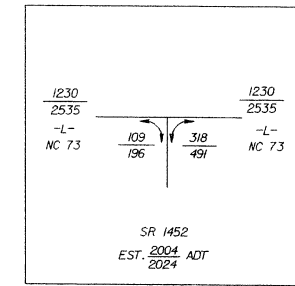
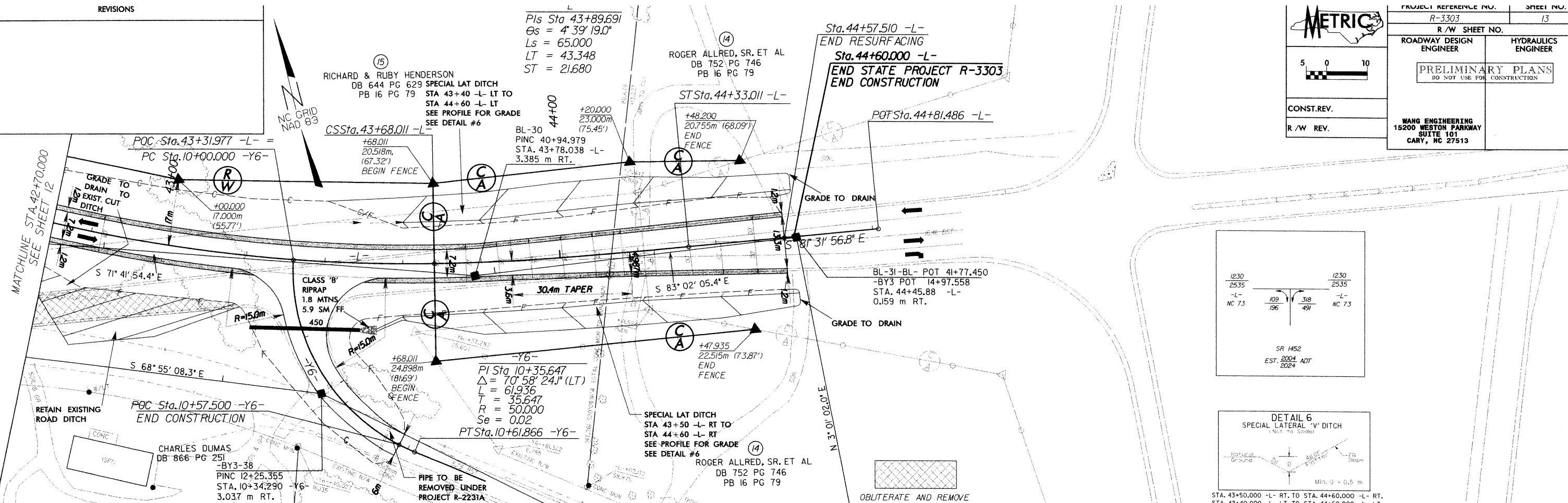

DATE PLOTTED: 04/22/2013 11:22:13 AM



PARCELS 14 & 14A - Parcel 14 divided creating Parcel 14.

ROGER ALLRED, SR. ET AL  
DB 752 PG 746  
PB 16 PG 79

BARBARA HILL  
DB 1230 PG 62  
PLAT SLIDE 712-1

ROGER ALLRED, SR. ET AL  
DB 752 PG 746  
PB 16 PG 79



R-3303  
R/W SHEET NO. 14  
ROADWAY DESIGN ENGINEER  
HYDRAULICS ENGINEER  
PRELIMINARY PLANS  
DO NOT USE FOR CONSTRUCTION



CONST.REV.  
R/W REV.

WANG ENGINEERING  
15200 WESTON PARKWAY  
SUITE 101  
CARY, NC 27513

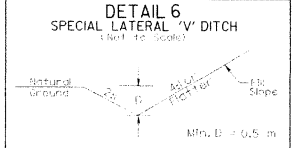

-Y4-  
PI Sta 11+13.671  
 $\Delta = 24^{\circ} 06' 55.9''$  (LT)  
L = 168.358  
T = 85.444  
R = 400.000  
Se = 0.06  
Se runoff = 32

POT Sta. 10+00.000 -Y5- =  
Sta. 11+75.033 -Y4-

PT Sta. 11+96.585 -Y4-

+90.23  
19.650m  
(64.46')

+67.59 -Y4-  
15.000m  
(49.21')

+72.73 -Y4-  
15.000m  
(49.21')

ROGER ALLRED, SR. ET AL  
DB 752 PG 746  
PB 16 PG 79

POT STA. 10+00.000 -Y4-  
BEGIN CONSTRUCTION

PC Sta. 10+28.227 -Y4-

+28.227 -Y4-  
9.552m (31.33')  
EX. R/W  
12.877m (42.24')

SPECIAL LAT.  
'V' DITCH  
STA. 10+20 RT. TO  
STA. 10+80 RT.

+80.000  
12.959m  
(42.51')  
EX. R/W

R3303-4  
-BY3- PINC 8+43.037  
STA. 11+50.577 -Y4-  
26.319 m LT.

MATCHLINE 10+40.000 -Y5-  
SEE SHEET 15

MATCHLINE STA. 12+80.000 -Y4-  
SEE SHEET 12

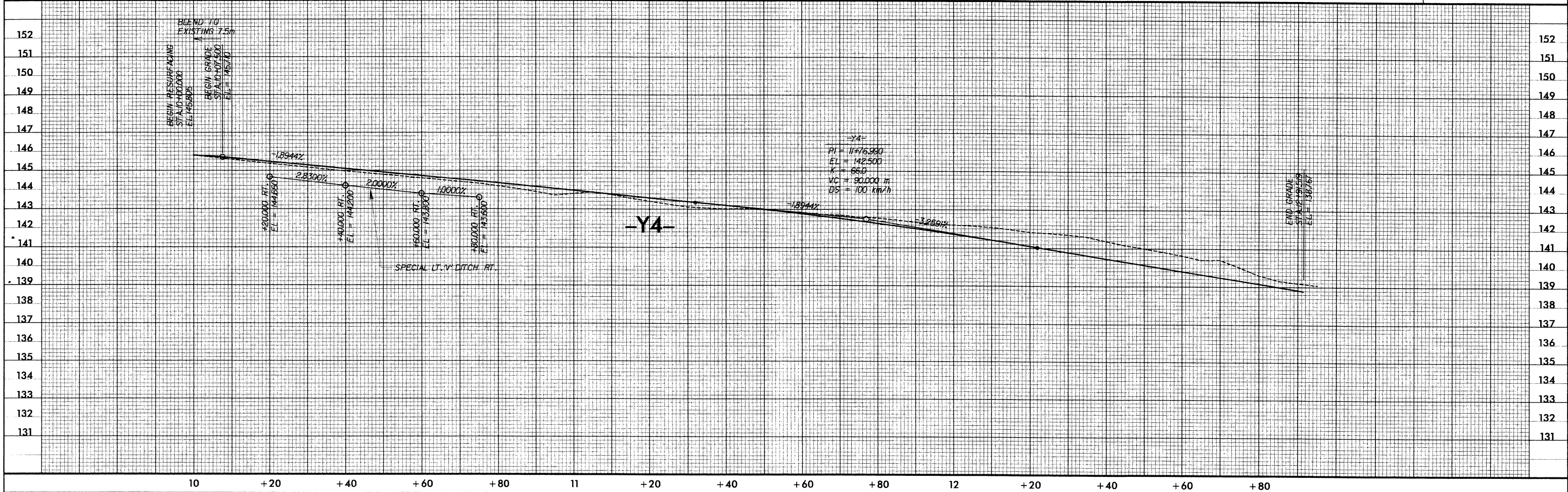
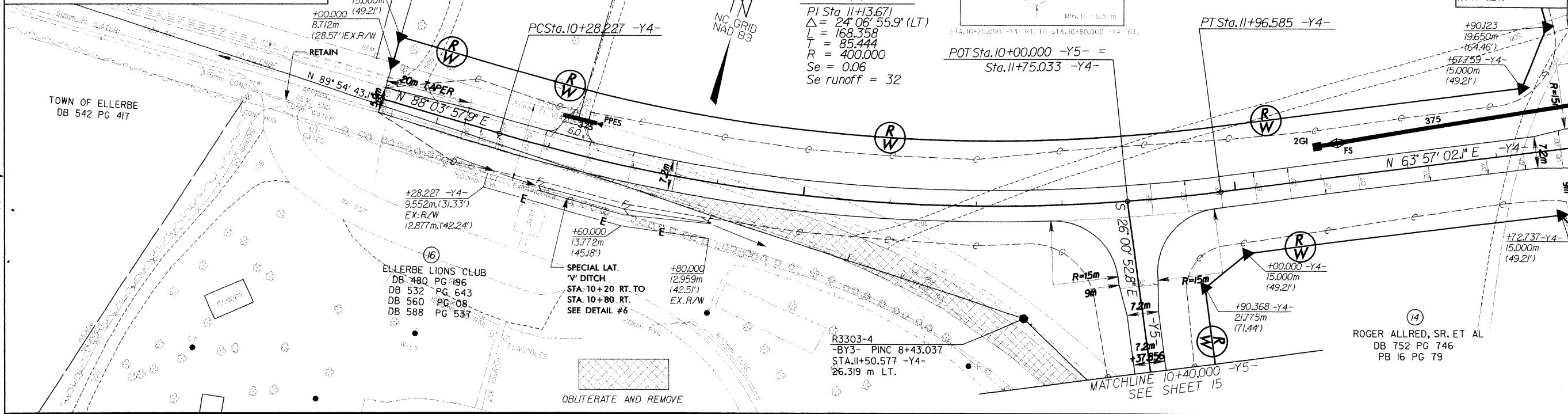

10 +20 +40 +60 +80 11 +20 +40 +60 +80 12 +20 +40 +60 +80

REVISIONS

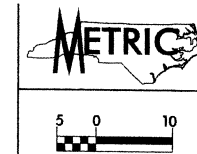

PROJECT REFERENCE NO. R-3303	SHEET NO. 15
ROADWAY DESIGN ENGINEER	HYDRAULICS ENGINEER
PRELIMINARY PLANS DO NOT USE FOR CONSTRUCTION	
WANG ENGINEERING 15200 WESTON PARKWAY SUITE 101 GARY, NC 27513	

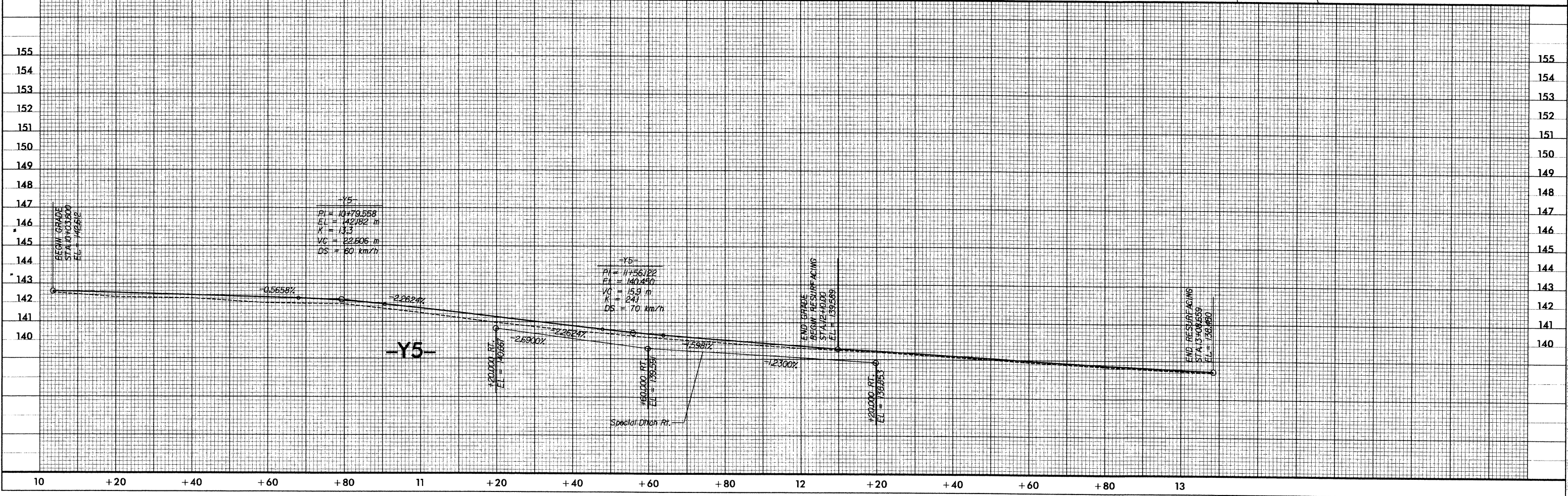
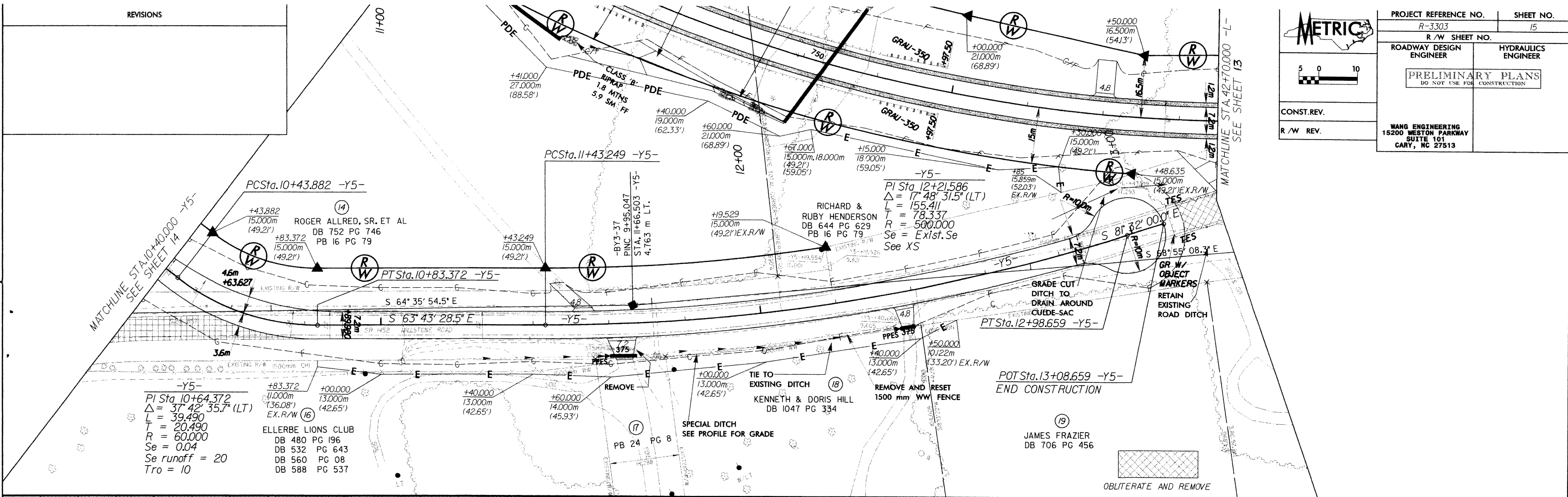



CONST. REV.  
 R/W REV.

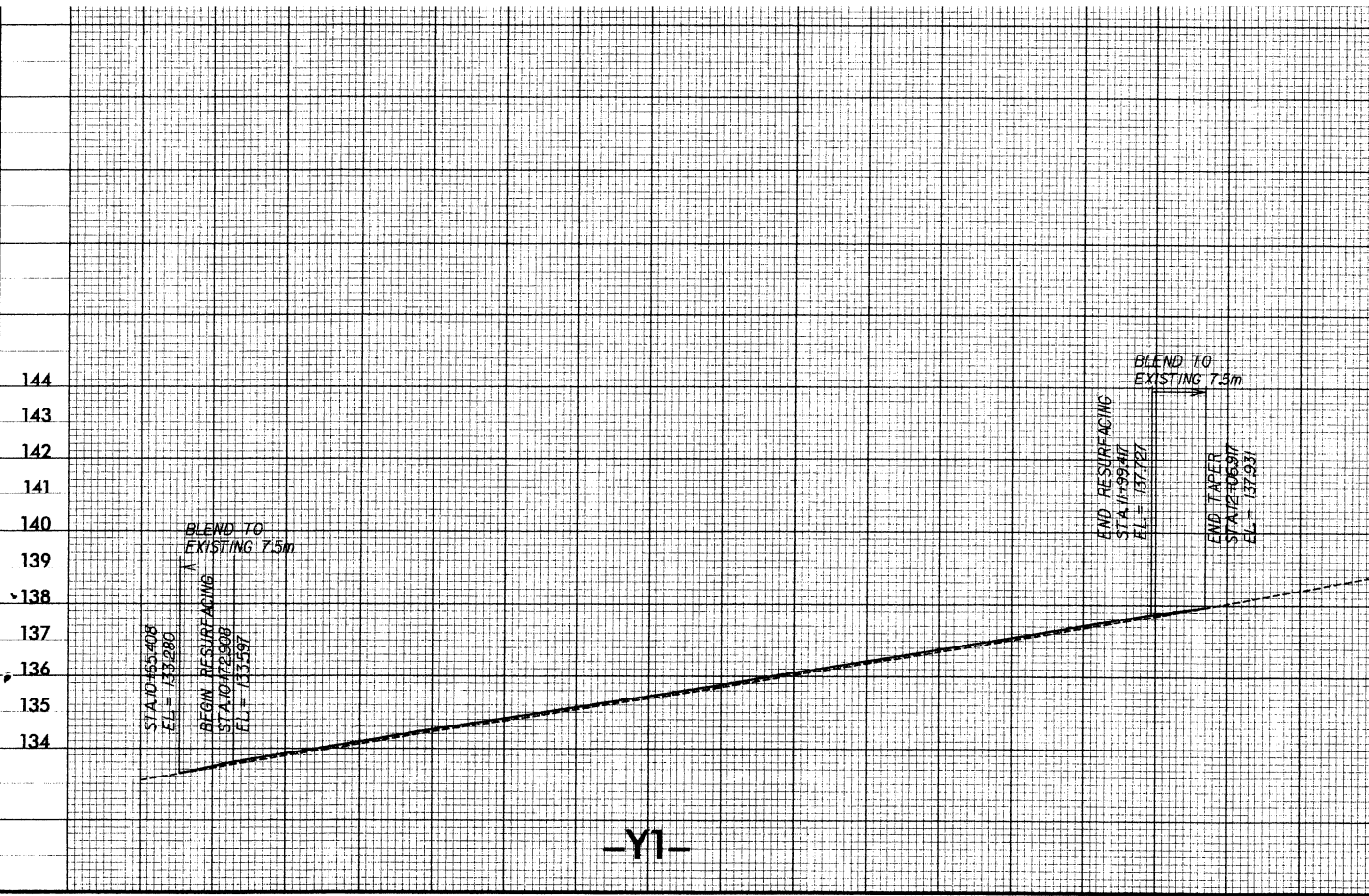

144	163
143	162
142	161
141	160
140	159
139	158
138	157
137	156
136	155
135	154
134	153
	152
	151

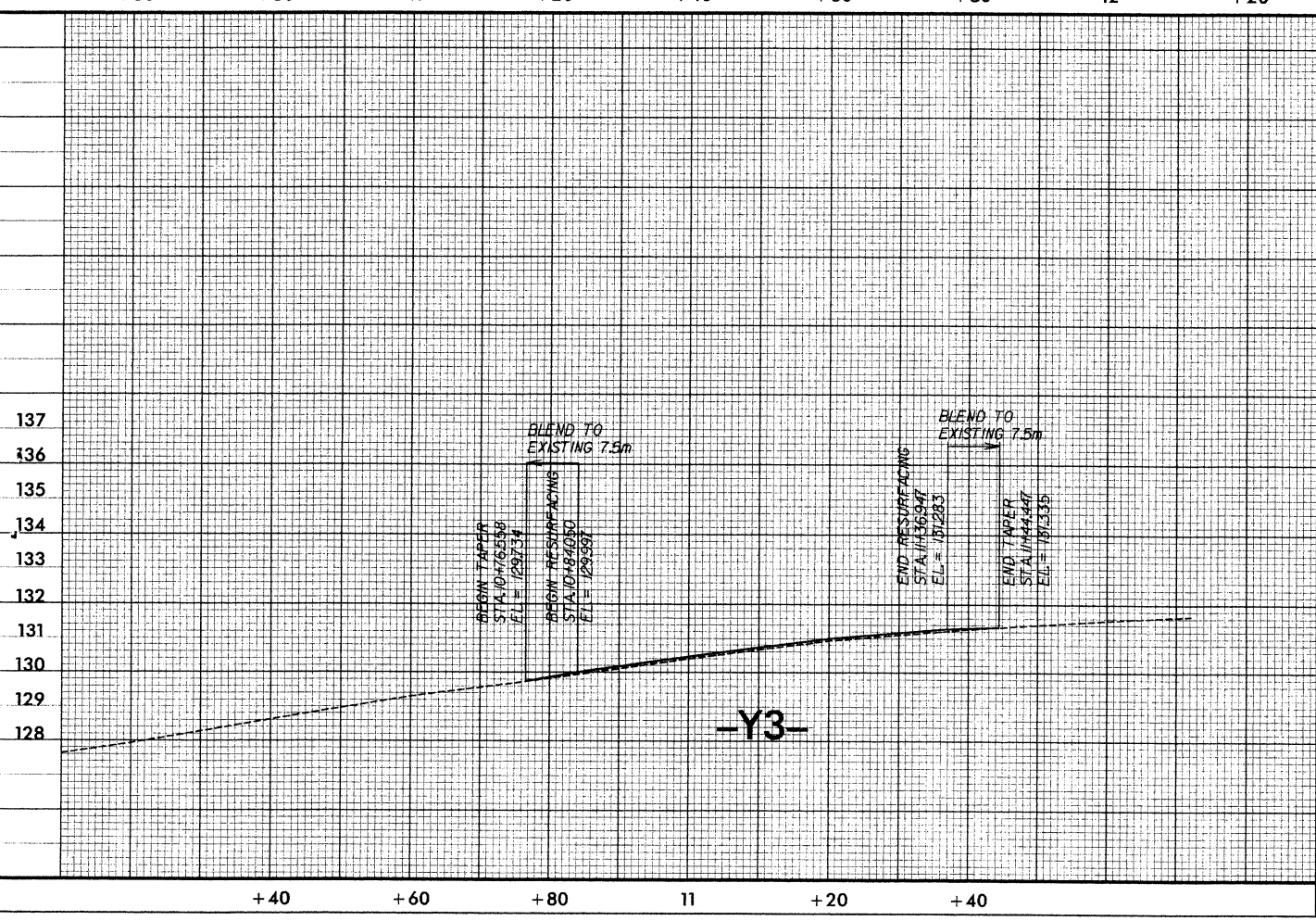
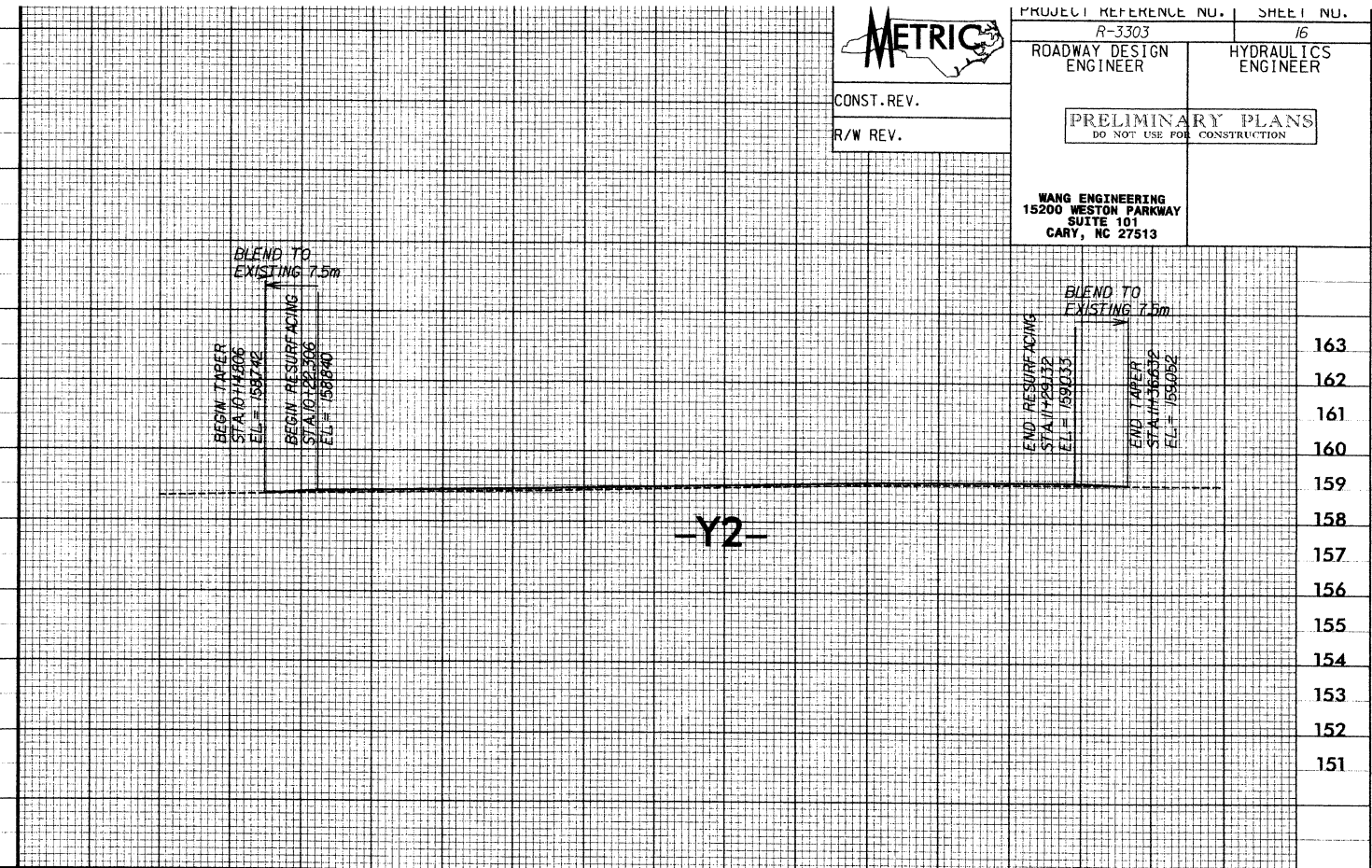

137	139
136	138
135	137
134	136
133	135
132	134
131	133
130	132
129	131
128	130

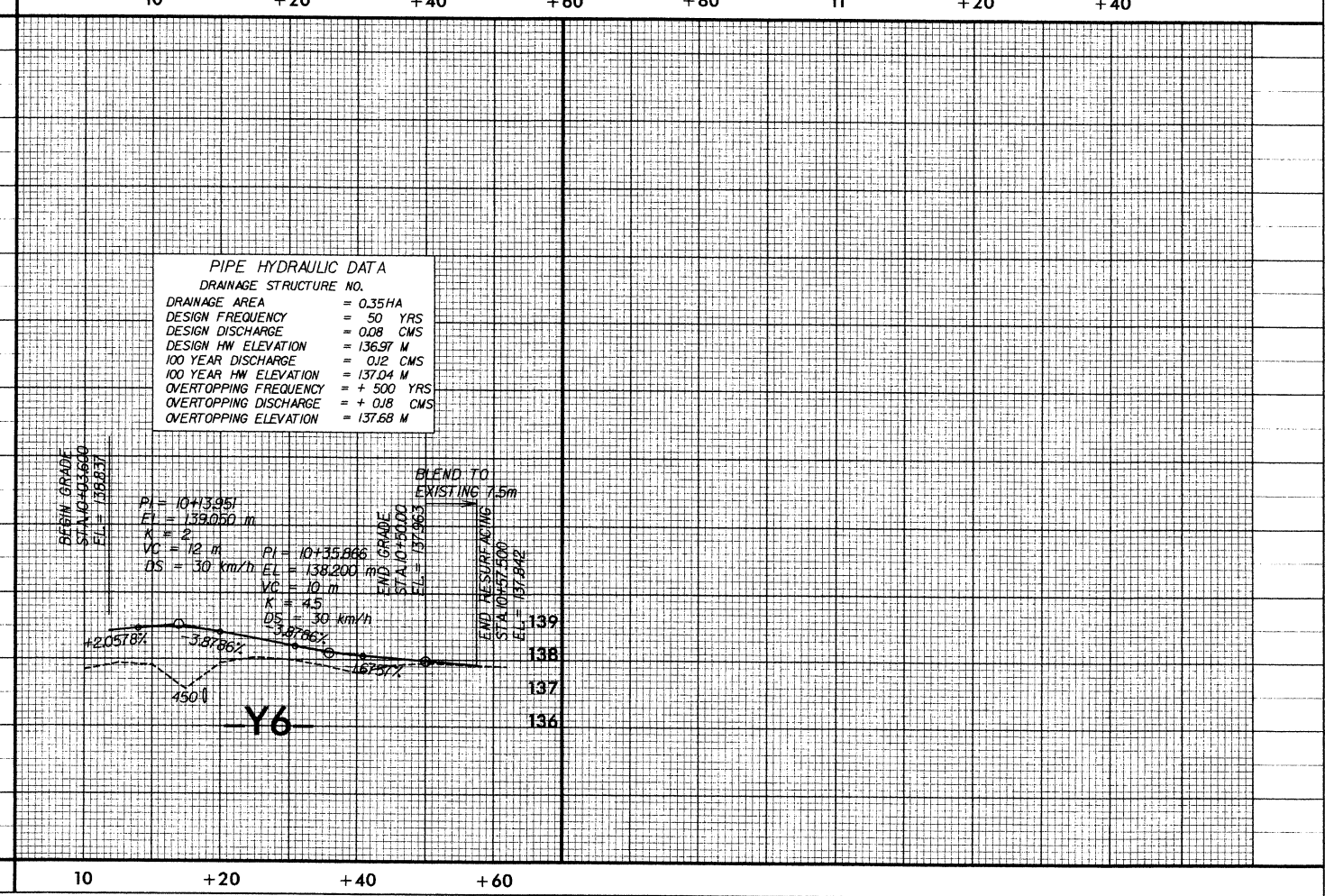

**PIPE HYDRAULIC DATA**  
 DRAINAGE STRUCTURE NO. \_\_\_\_\_  
 DRAINAGE AREA = 0.35 HA  
 DESIGN FREQUENCY = 50 YRS  
 DESIGN DISCHARGE = 0.08 CMS  
 DESIGN HW ELEVATION = 136.97 M  
 100 YEAR DISCHARGE = 0.12 CMS  
 100 YEAR HW ELEVATION = 137.04 M  
 OVERTOPPING FREQUENCY = + 500 YRS  
 OVERTOPPING DISCHARGE = + 0.18 CMS  
 OVERTOPPING ELEVATION = 137.68 M

