



STATE OF NORTH CAROLINA
DEPARTMENT OF TRANSPORTATION

BEVERLY EAVES PERDUE
GOVERNOR

EUGENE A. CONTI, JR.
SECRETARY

December 16, 2011

U. S. Army Corps of Engineers
Regulatory Field Office
Post Office Box 1000
Washington, NC 27889-1000

N.C. Dept. of Environment and Natural Resources
Division of Coastal Management
400 Commerce Avenue
Morehead City, NC 28557

ATTN: Mr. William J. Biddlecome
NCDOT Coordinator

ATTN: Mr. Stephen Lane
NCDOT Coordinator

Subject: **Permit Modification Request for the Individual Section 404 Permit, Individual Water Quality Certification, and CAMA Permit** for the widening of US 158/NC 34 from East of Pasquotank River to the US 158/ NC 34 split in Camden County. Federal Aid Project No. STP-158(2), Division 1, TIP Nos. R-2414 A&B. Debit \$670 from WBS 34430.1.1.

Reference: Original Permit Application requested October 15, 2008
Section 404 Individual Permit issued January 14, 2009;
USACE Permit No. SAW- 1994-02124
Section 401 Water Quality Certification issued December 18, 2008;
NCDWQ Project No. 003774
Division of Coastal Management Permit issued January 13, 2009;
DCM Permit No. 03-09

Dear Gentlemen:

Please see the enclosed revised permit drawings (Sheets 1, 14, 15, 16, 17, 29, 30, 31, 32 of 38), roadway drawings, and revised EEP Acceptance Letter for the above referenced project. Due to the continual rejections of bids by contractors due to the stabilization methods, the NCDOT has redesigned the soil stabilization method which has resulted in impact changes at the three culvert locations on the above referenced project. Due to these changes, a permit modification is requested by the Department.

Substrate Stabilization Method Change

Due to the need to prevent subsidence around the three culverts along the project, different stabilization methods have been proposed. The department considered using aluminum culverts, and then a “mass soil mixing” to stabilize the area. It has now been determined that the most predictable and cost-predictable method is to use a buoyant cement method (also referred to as foamed concrete) at the approaches, and to place the culverts on piles at the crossings. This will ensure stability, as well remove the concerns of the uncertainty of subsurface material.

Despite of the Department’s minimization efforts, the project footprint will expand at the culvert sites. This is necessary to safely detour traffic around this larger stabilization operation. Right of way limits will not change as a result of these activities.

This activity will occur at the approaches at two of the three culverts sites, previously identified as Permit Sites 3 and 6.

The concrete will be contained inside the protective form, providing a barrier between the concrete and the jurisdictional resources abutting this activity.

Site 3

The fill slopes will be expanded into a wetland area previously permitted as hand clearing. However, the hand clearing limit will not be expanded at this location. As a result, the permanent fill in wetlands will increase from 0.65 to 0.67 acre, and the hand clearing impact will be reduced from 0.26 to 0.24 acre.

The culvert type has also been reverted back to a single barrel 8’ by 6’ reinforced concrete box culvert (RCBC), as this stabilization method obviates the need for the lightweight aluminum.

Site 6

The fill slopes will be expanded into an area previously permitted as hand clearing, and the area of hand clearing will also expand out in the amount previously identified in earlier permits (0.37 acre). As a result, the permanent fill in wetlands will increase from 0.85 to 0.87 acre. The hand clearing amount will remain the same (0.37 acre), as it will be moved out from the expanded fill line.

The culvert type has also been reverted back to a double barrel 6’ by 5’ RCBC, as this stabilization method obviates the need for the lightweight aluminum.

Mitigation

Compensatory mitigation for the additional 0.04 acre of wetland impact will be provided by EEP. A copy of the acceptance letter is included with this request.

Section 404 Permit: NCDOT requests that the USACE review this application and issue a modification for the Individual 404 Permit issued October 6, 2010, as required for the above-described activities.

Section 401 Permit: NCDOT requests that the NCDWQ review this application and issue a modification for the Individual 401 Certification issued October 20, 2010, as required for the above-described activities. In accordance with 15A NCAC 2H .0501(a) we are providing five copies of this modification request to the DWQ for their approval and \$570 to act as payment for processing the permit modification (see subject line).

CAMA Permit: NCDOT requests that the Division of Coastal Management review this application and issue a modification for the permit issued December 9, 2010, as required for the above-described activities. Debit \$100 modification fee from the aforementioned (see subject line) WBS element.

A copy of this permit modification request and its distribution list will be posted on the NCDOT website at <http://www.ncdot.org/doh/preconstruct/pe/neu/permit.html>

Thank you for your assistance with this project. If you have any questions or need additional information, please contact Michael Turchy at maturchy@ncdot.gov or (919) 707-6157.

Sincerely,



for Gregory J. Thorpe, Ph.D., Manager
Project Development and Environmental Analysis Unit

Cc:
NCDOT Permit Application Standard Distribution List.



December 14, 2011

Mr. Gregory J. Thorpe, Ph.D.
 Environmental Management Director
 Project Development and Environmental Analysis Branch
 North Carolina Department of Transportation
 1548 Mail Service Center
 Raleigh, North Carolina 27699-1548

Dear Dr. Thorpe:

Subject: EEP Mitigation Acceptance Letter:

R-2414A, US 158/NC 34 Widening from East of the Pasquotank River to SR 1257 (Havenwood Drive), Camden County

References: USACE 404 Individual Permit issued February 5, 2009 and Individual Modification issued July 1, 2010 (USACE Action ID 1994-02124-115)

NCDWQ 401 Water Quality Certification issued December 18, 2008 and Modifications issued June 28 and October 20, 2010 (NCDWQ Project ID 2008-1602)

NCDCM Major CAMA Permit issued January 12, 2009 and modifications issued July 1 and October 22, 2010 (NCDEM Permit Number 03-09)

The purpose of this letter is to notify you that the Ecosystem Enhancement Program (EEP) will provide the additional riparian wetland mitigation for the subject project. Based on the information supplied by you on December 12 and 14, 2011, the additional impacts are located in CU 03010205 of the Pasquotank River Basin in the Northern Outer Coastal Plain (NOCP) Eco-Region, and are as follows:

Table 1 – Additional Impacts

Pasquotank 03010205 NOCP	Stream			Wetlands			Buffer (Sq. Ft.)	
	Cold	Cool	Warm	Riparian	Non-Riparian	Coastal Marsh	Zone 1 (3:1)	Zone 2 (1.5:1)
Impacts (feet/acres)	0	0	0	0.04	0	0	0	0

This mitigation acceptance letter replaces the mitigation acceptance letters issued on September 20 and October 1, 2010. EEP is currently providing stream and riparian wetland mitigation for the impacts associated with this project located in Pasquotank 03010205 as required by the 404, 401, and CAMA Major permits that were issued February 5, 2009, December 18, 2008, and January 12, 2009, respectively, and the permit modifications issued in June/July 2010 and October 2010, as shown in the below table (in mitigation credits):

Table 2 – Total Revised Impacts and Mitigation Credits Provided from EEP

Impact Type	Permitted Impacts	Mitigation Provided by EEP per Issued Permits (Credits)	Additional Impact (for approval)	Revised Total Impacts
Stream	246.0	492.0	0	246.0
Riparian Wetland	4.70	9.40	0.04	4.74

EEP commits to implementing sufficient riparian wetland mitigation credits to offset the additional impacts associated with this project as determined by the regulatory agencies in accordance with the N.C. Department of Environment and Natural Resources' Ecosystem Enhancement Program In-Lieu Fee Instrument dated July 28, 2010. If the above referenced impact amounts are revised, then this mitigation acceptance letter will no longer be valid and a new mitigation acceptance letter will be required from EEP.

If you have any questions or need additional information, please contact Ms. Beth Harmon at 919-715-1929.

Sincerely,



Michael Ellison
EEP Deputy Director

Cc: Ms. Bill Biddlecome, USACE – Washington Regulatory Field Office
Mr. Brian Wrenn, NC Division of Water Quality
File: R-2414A Additional 2

WETLAND PERMIT IMPACT SUMMARY

Site No.	Station (From/To)	Structure Size / Type	WETLAND IMPACTS					SURFACE WATER IMPACTS				
			Permanent Fill In Wetlands (ac)	Temp. Fill In Wetlands (ac)	Excavation in Wetlands (ac)	Mechanized Clearing in Wetlands (ac)	Hand Clearing in Wetlands (ac)	Permanent SW impacts (ac)	Temp. SW impacts (ac)	Existing Channel Impacts Permanent (ft)	Existing Channel Impacts Temp. (ft)	Natural Stream Design (ft)
1	-L- 47+83 LT / 47+94 RT	1 @ 30" RCP					0.01					
2	-L- 51+60 LT / 51+95 RT	1 @ 30" RCP	0.09				0.05					
3	-L- 55+12 LT / 56+49 RT	1 @8ft x 6ft RCBC	0.67				0.24	0.04	0.01	121	29	
	-L- 57+44 RT / 58+25 RT		0.10		0.05							
4	-L- 62+65 LT / 62+94 RT	1 @ 24" RCP	0.06				0.04					
5	-L- 67+19 LT / 67+70 RT	1 @ 30" RCP	0.08				0.06					
6	-L- 72+48 LT / 74+48 RT	2@6ft x 5ft RCBC	0.87		0.01		0.37	0.05	0.01	92	21	
Old Site 7	-L- 82+43 / 82+83 RT	SITE DELETED										
7	-L- 88+48L / 89+68L	1 @ 16ft x 6ft Al Box	0.38				0.16	0.02	0.01	83	19	
TOTALS:			2.25		0.06		0.93	0.11	0.03	296	69	

0.21ac of Temporary Fill in Wetlands in the Hand Clearing areas for erosion control measures.

Permit Drawing

Sheet 1 of 38

Revised: December 2011

NC DEPARTMENT OF TRANSPORTATION
DIVISION OF HIGHWAYS

CAMDEN COUNTY
PROJECT 8.T020401 (R-2414B)

US 158 - NC 34 WIDENING

REV 12/11

SHEET

REVISIONS

11/07/06 - REVISED ROW AND TCE ON PARCEL 22.(ABP)
 R/W REVISION - REVISED PROPERTY OWNER NAMES ON PARCEL NO.13,17,18,19,20,21 & 23. ADDED PARCEL NO.16A & 17A.BAM
 R/W REVISION - REVISED PROPERTY OWNER NAME ON PARCEL NO.22.BAM

TRAN SITE CONSULTING
 ENGINEERS, INCORPORATED
 1300 Padgett Drive, Suite G-10
 Albany, N.Y. 12209

WETHERILL ENGINEERING
 TRANSPORTATION PLANNING/DESIGN - BRIDGE/STRUCTURE DESIGN
 CIVIL/SITE DESIGN - GIS/SPS - CONSTRUCTION OBSERVATION



PROJECT REFERENCE NO. R-244B	SHEET NO. 6
R/W SHEET NO.	
ROADWAY DESIGN ENGINEER	HYDRAULICS ENGINEER

Permit Drawing

Sheet 14 of 38

Revised: December 2011

SITE 3

DENOTES FILL IN WETLAND
 DENOTES HAND CLEARING

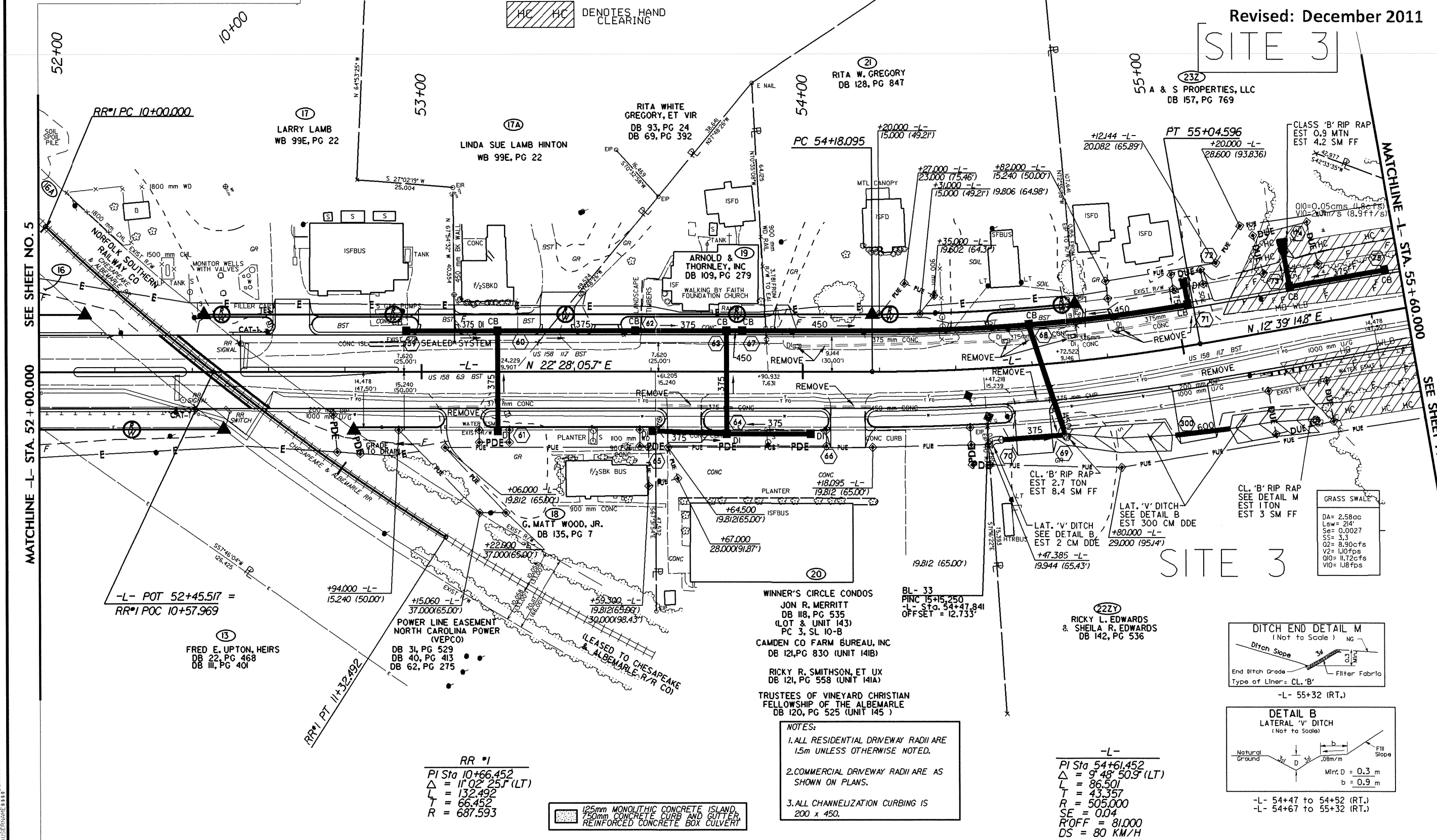
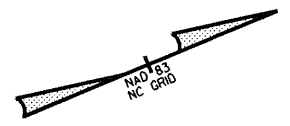

SEE SHEET NO. 5
 MATCHLINE -L- STA. 52+00.000

MATCHLINE -L- STA. 55+60.000
 SEE SHEET NO. 7

NOTES:
 1. ALL RESIDENTIAL DRIVEWAY RADII ARE 1.5m UNLESS OTHERWISE NOTED.
 2. COMMERCIAL DRIVEWAY RADII ARE AS SHOWN ON PLANS.
 3. ALL CHANNELIZATION CURBING IS 200 x 450.

RR #1
 PI Sta 10+66.452
 $\Delta = 11^{\circ}02'25.7$ (LT)
 L = 132.492
 T = 66.452
 R = 687.593

125mm MONOLITHIC CONCRETE ISLAND
 150mm CONCRETE CURB AND GUTTER
 REINFORCED CONCRETE BOX CULVERT

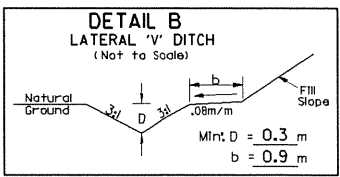
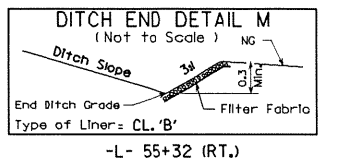

-L-
 PI Sta 54+61.452
 $\Delta = 9^{\circ}48'50.9$ (LT)
 L = 86.501
 T = 43.357
 R = 505.000
 SE = 0.04
 R/OFF = 81.000
 DS = 80 KM/H

GRASS SWALE
 DA = 2.58ac
 Lsw = 214'
 Se = 0.0027
 Ss = 3.3
 Q2 = 8.90cfs
 V2 = 11.0fps
 Q10 = 11.72cfs
 V10 = 11.8fps

SITE 3

REVISIONS
 11/07/06 - REVISED ROW AND TCE ON PARCEL 22.(ABP)
 R/W REVISION - REVISED PROPERTY OWNER NAMES ON PARCEL NO.13,17,18,19,20,21 & 23. ADDED PARCEL NO.16A & 17A.BAM
 R/W REVISION - REVISED PROPERTY OWNER NAME ON PARCEL NO.22.BAM

TRANSITE CONSULTING ENGINEERS, INCORPORATED
 1300 Paddock Drive, Suite G-10
 Raleigh, N.C. 27609

WETHERILL ENGINEERING
 TRANSPORTATION PLANNING/DESIGN - BRIDGE/STRUCTURE DESIGN
 CIVIL/SITE DESIGN - DESIGN - CONSTRUCTION OBSERVATION

PROJECT REFERENCE NO. R-2414B SHEET NO. 6
 R/W SHEET NO. ROADWAY DESIGN ENGINEER HYDRAULICS ENGINEER

Permit Drawing
 Sheet 15 of 38

Revised: December 2011

DENOTES FILL IN WETLAND
 DENOTES HAND CLEARING

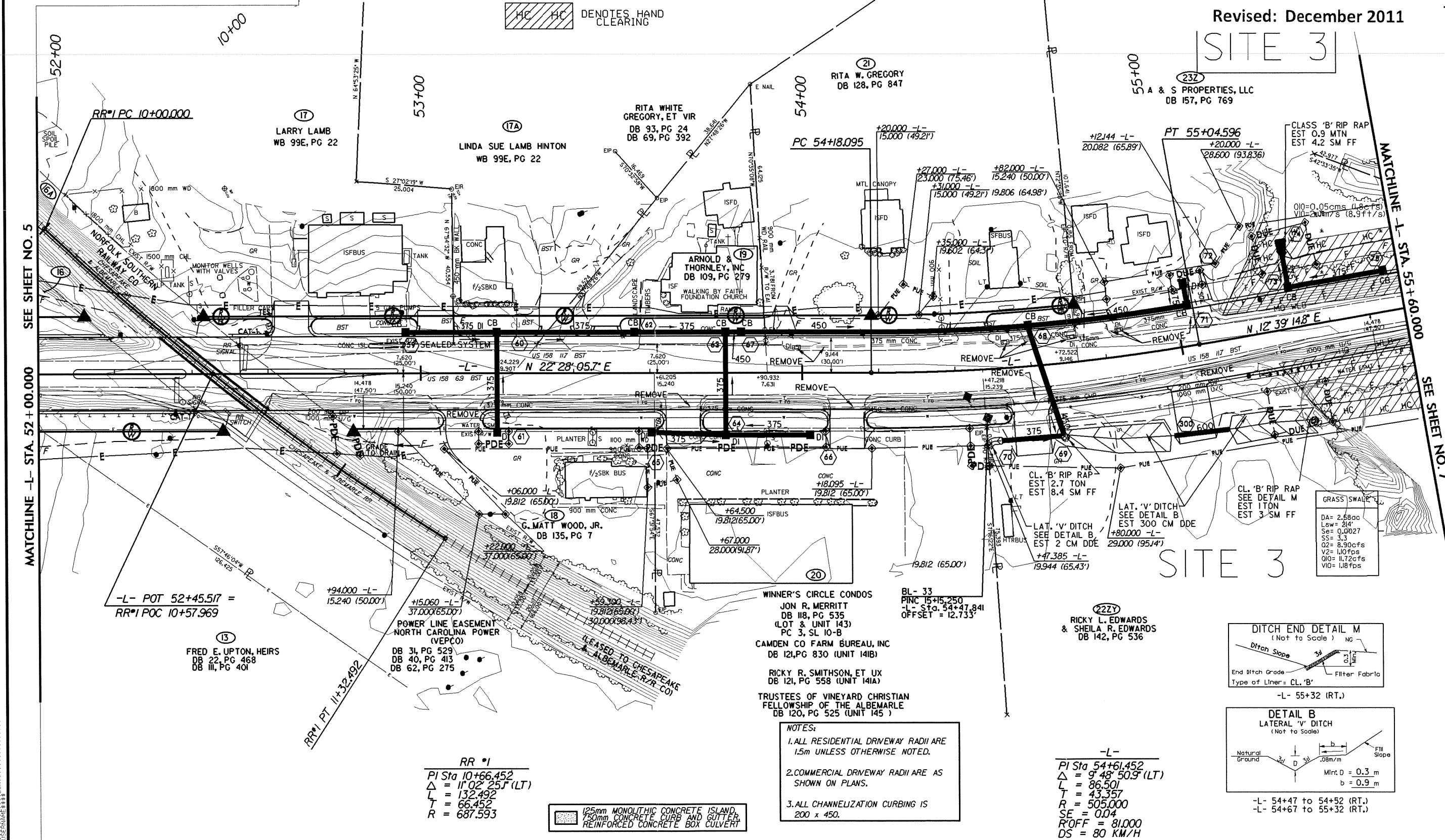
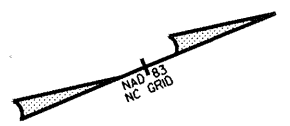

SEE SHEET NO. 5
 MATCHLINE -L- STA. 52+00.000

MATCHLINE -L- STA. 55+60.000
 SEE SHEET NO. 7

SITE 3

SITE 3

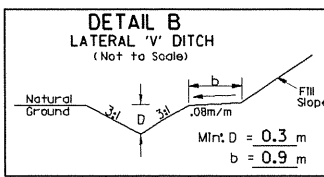
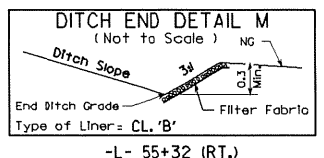

NOTES:
 1. ALL RESIDENTIAL DRIVEWAY RADII ARE 1.5m UNLESS OTHERWISE NOTED.
 2. COMMERCIAL DRIVEWAY RADII ARE AS SHOWN ON PLANS.
 3. ALL CHANNELIZATION CURBING IS 200 x 450.

-L-
 PI Sta 54+61.452
 $\Delta = 9^{\circ} 48' 50.9''$ (LT)
 L = 86.50'
 T = 43.35'
 R = 505.000
 SE = 0.04
 R/OFF = 81.000
 DS = 80 KM/H

RR #1
 PI Sta 10+66.452
 $\Delta = 11^{\circ} 02' 25.1''$ (LT)
 L = 132.492
 T = 66.452
 R = 687.593

125mm MONOLITHIC CONCRETE ISLAND
 750mm CONCRETE CURB AND GUTTER
 REINFORCED CONCRETE BOX CULVERT

CLASS 'B' RIP RAP
 EST 0.9 MTN
 EST 4.2 SM FF

CLASS 'B' RIP RAP
 EST 2.7 TON
 EST 8.4 SM FF

LAT. 'V' DITCH
 SEE DETAIL B
 EST 2 CM DDE

LAT. 'V' DITCH
 SEE DETAIL M
 EST 3 SM FF

GRASS SWALE
 DA= 2.5800
 Lw= 214
 Ss= 0.0027
 Ss= 3.3
 O2= 8.90cfs
 V2= 1.10fps
 Q10= 11.72cfs
 V10= 1.88fps

REVISIONS

11/07/06 - REVISED ROW, TCE & PDE ON PARCEL 25.(ABP)
 R/W REVISION - REVISED PROPERTY OWNER NAMES ON PARCEL NO.23 & 24. ADDED PARCEL NO.24A & 25A. CORRECTED PROPERTY OWNER NAMES CHARLES H.HODGES & HOWARD S.STEVENS, HEIRS. BAM
 R/W REVISION - REVISED PROPERTY OWNER NAME ON PARCEL NO.22. BAM

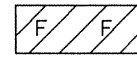
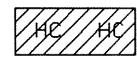
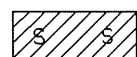
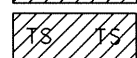
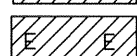
-  DENOTES FILL IN WETLAND
-  DENOTES HAND CLEARING
-  DENOTES IMPACTS IN SURFACE WATER
-  DENOTES TEMPORARY IMPACTS IN SURFACE WATER
-  DENOTES EXCAVATION IN WETLAND

BLUE SKY DEVELOPMENT, LLC
 DB 138, PG 109
 PC-3, SL 77-B (PLAT)

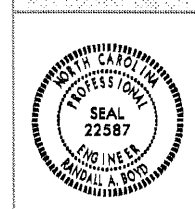

ETHERELL ENGINEERING
 TRANSPORTATION PLANNING/DESIGN - BRIDGE/STRUCTURE DESIGN
 CIVIL/SITE DESIGN - GE/OPS - CONSTRUCTION OBSERVATION

TRAN SITE CONSULTING
 ENGINEERS, INCORPORATED
 1300 Paddock Drive, Suite 9-10
 Raleigh, N.C. 27609
 License No. C-1428

METRIC

R-2414B 7

Permit Drawing
 Sheet 16 of 38
 Revised: December 2011

SITE 3

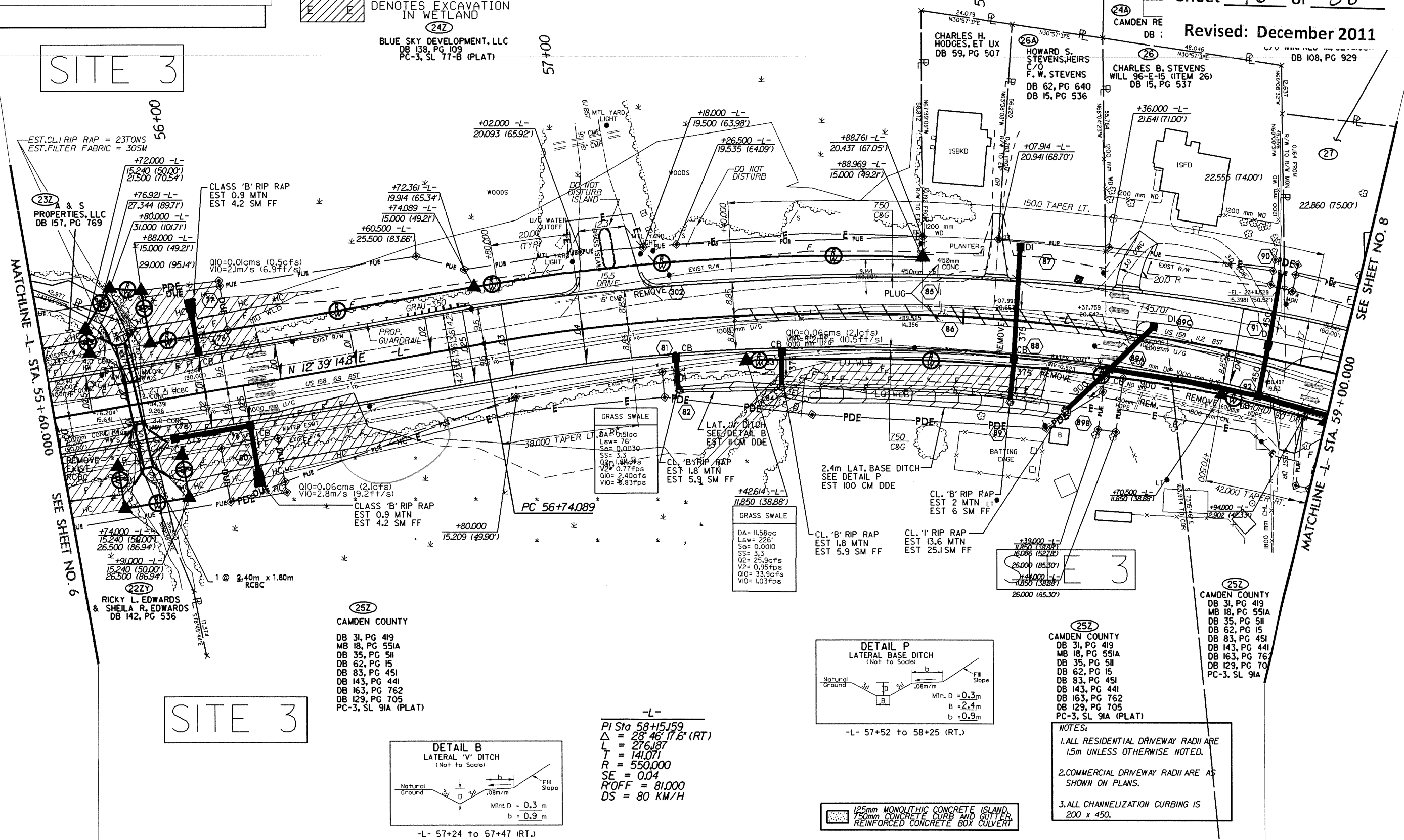

MATCHLINE -L- STA. 55 + 60.000
 SEE SHEET NO. 6

MATCHLINE -L- STA. 59 + 00.000
 SEE SHEET NO. 8

RICKY L. EDWARDS & SHEILA R. EDWARDS
 DB 142, PG 536

SITE 3

252
 CAMDEN COUNTY
 DB 31, PG 419
 MB 18, PG 551A
 DB 35, PG 511
 DB 62, PG 15
 DB 83, PG 451
 DB 143, PG 441
 DB 163, PG 762
 DB 129, PG 705
 PC-3, SL 91A (PLAT)

252
 CAMDEN COUNTY
 DB 31, PG 419
 MB 18, PG 551A
 DB 35, PG 511
 DB 62, PG 15
 DB 83, PG 451
 DB 143, PG 441
 DB 163, PG 762
 DB 129, PG 705
 PC-3, SL 91A (PLAT)

NOTES:
 1. ALL RESIDENTIAL DRIVEWAY RADII ARE 1.5m UNLESS OTHERWISE NOTED.
 2. COMMERCIAL DRIVEWAY RADII ARE AS SHOWN ON PLANS.
 3. ALL CHANNELIZATION CURBING IS 200 x 450.

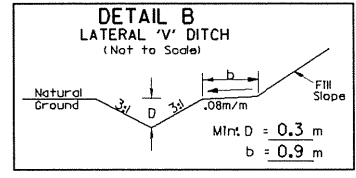

-L- 57+24 to 57+47 (RT.)

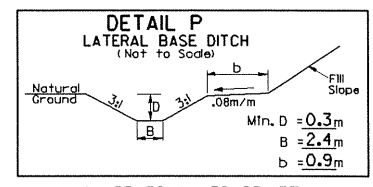

-L- 57+52 to 58+25 (RT.)

125mm MONOLITHIC CONCRETE ISLAND,
 150mm CONCRETE CURB AND GUTTER,
 REINFORCED CONCRETE BOX CULVERT

-L-
 PI Sta 58+15.59
 $\Delta = 28' 46" 17.8' (RT)$
 L = 276.187
 T = 141.071
 R = 550.000
 SE = 0.04
 R'OFF = 81.000
 DS = 80 KM/H

REVISIONS

11/07/06 - REVISED ROW, TCE & PDE ON PARCEL 25.(ABP)
 R/W REVISION - REVISED PROPERTY OWNER NAMES ON PARCEL NO.23 & 24. ADDED PARCEL NO.24A & 25A. CORRECTED PROPERTY OWNER NAMES CHARLES H.HODGES & HOWARD S.STEVENS, HEIRS. BAM
 R/W REVISION - REVISED PROPERTY OWNER NAME ON PARCEL NO.22. BAM

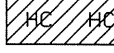
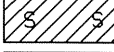
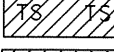
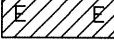
-  DENOTES FILL IN WETLAND
-  DENOTES HAND CLEARING
-  DENOTES IMPACTS IN SURFACE WATER
-  DENOTES TEMPORARY IMPACTS IN SURFACE WATER
-  DENOTES EXCAVATION IN WETLAND

WETTERELL ENGINEERING
 TRANSPORTATION PLANNING/DESIGN - BRIDGE/STRUCTURE DESIGN
 CIVIL/SITE DESIGN - GIS/IPS - CONSTRUCTION OBSERVATION

TRANSITE CONSULTING
 ENGINEERS, INC. INCORPORATED
 1300 Paddock Drive, Suite G-10
 Raleigh, N.C. 27609
 License No. C-1628

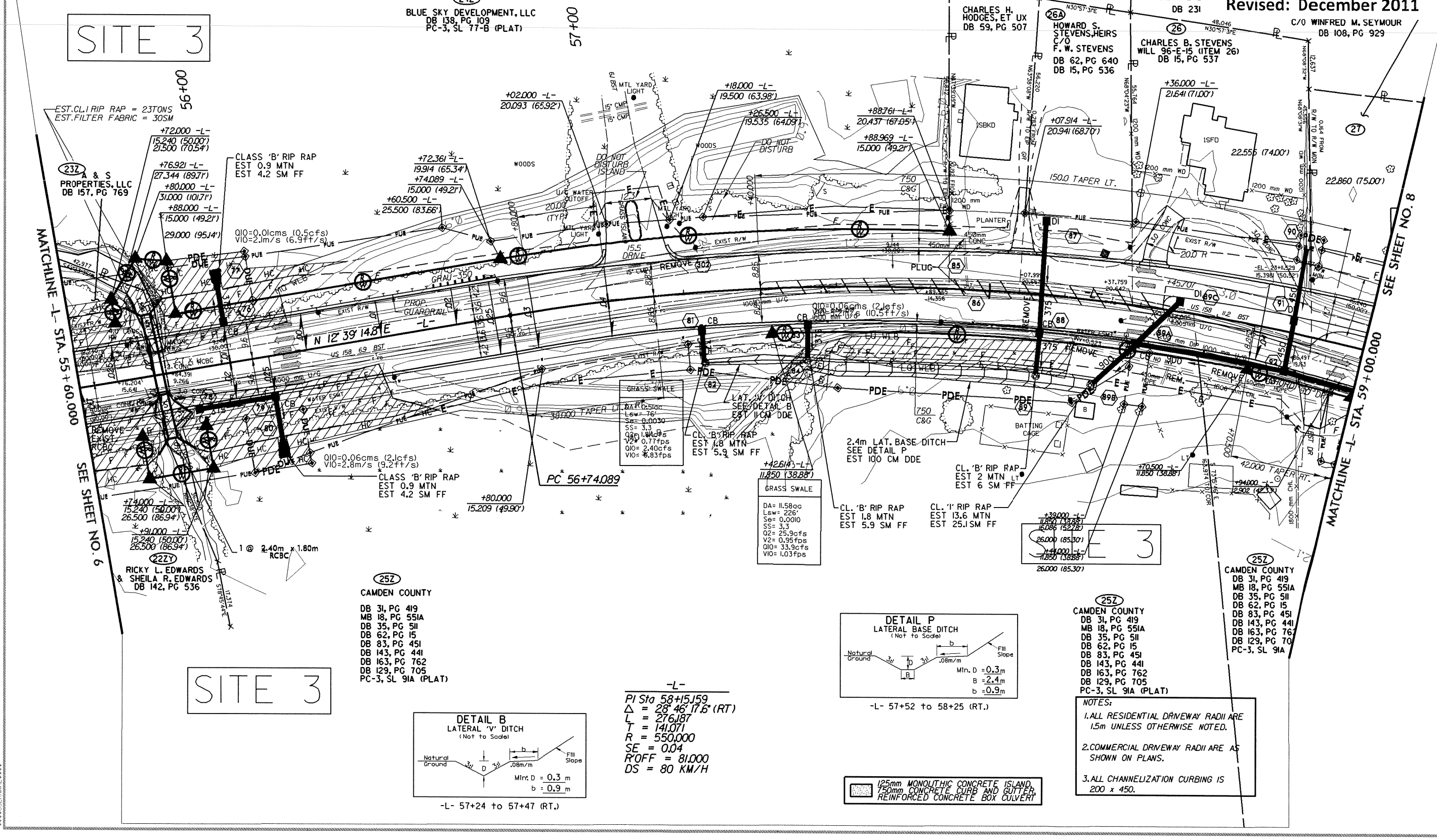

SITE 3

SITE 3

BLUE SKY DEVELOPMENT, LLC
 DB 138, PG 109
 PC-3, SL 77-B (PLAT)

23Z A & S PROPERTIES, LLC
 DB 157, PG 769

22Z RICKY L. EDWARDS & SHEILA R. EDWARDS
 DB 142, PG 536

25Z CAMDEN COUNTY
 DB 31, PG 419
 MB 18, PG 551A
 DB 35, PG 511
 DB 62, PG 15
 DB 83, PG 451
 DB 143, PG 441
 DB 163, PG 762
 DB 129, PG 705
 PC-3, SL 91A (PLAT)

25Z CAMDEN COUNTY
 DB 31, PG 419
 MB 18, PG 551A
 DB 35, PG 511
 DB 62, PG 15
 DB 83, PG 451
 DB 143, PG 441
 DB 129, PG 705
 PC-3, SL 91A (PLAT)

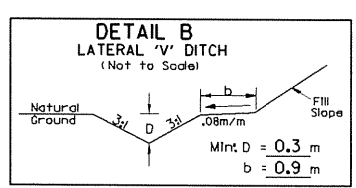

-L-
 PI Sta 58+15.59
 $\Delta = 28^\circ 46' 17.8''$ (RT.)
 L = 276.87
 T = 141.071
 R = 550.000
 SE = 0.04
 R'OFF = 81.000
 DS = 80 KM/H

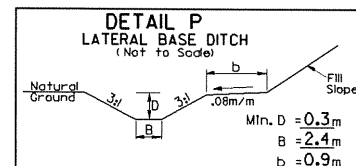

125mm MONOLITHIC CONCRETE ISLAND,
 750mm CONCRETE CURB AND GUTTER,
 REINFORCED CONCRETE BOX CULVERT

NOTES:

1. ALL RESIDENTIAL DRIVEWAY RADII ARE 1.5m UNLESS OTHERWISE NOTED.
2. COMMERCIAL DRIVEWAY RADII ARE AS SHOWN ON PLANS.
3. ALL CHANNELIZATION CURBING IS 200 x 450.

REVISIONS
 11/07/06 - REVISED ROW, TCE & PDE ON PARCEL 36.(ABP)
 R/W REVISION - REVISED PROPERTY OWNER NAME ON PARCEL NO.42 & ADDED DEED BOOK DESCRIPTION TO PARCEL NO.44. BAM

PROJECT REFERENCE NO. R-2414B		SHEET NO. 11	
R/W SHEET NO.			
ROADWAY DESIGN ENGINEER		HYDRAULICS ENGINEER	
PRELIMINARY PLANS DO NOT USE FOR CONSTRUCTION			
CONST. REV.			
R/W REV.			

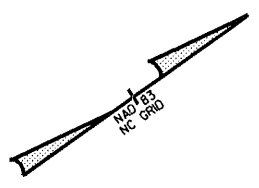

F F DENOTES FILL IN WETLAND
HC HC DENOTES HAND CLEARING

SITE 6

Permit Drawing
 Sheet 29 of 38
 Revised: December 2011

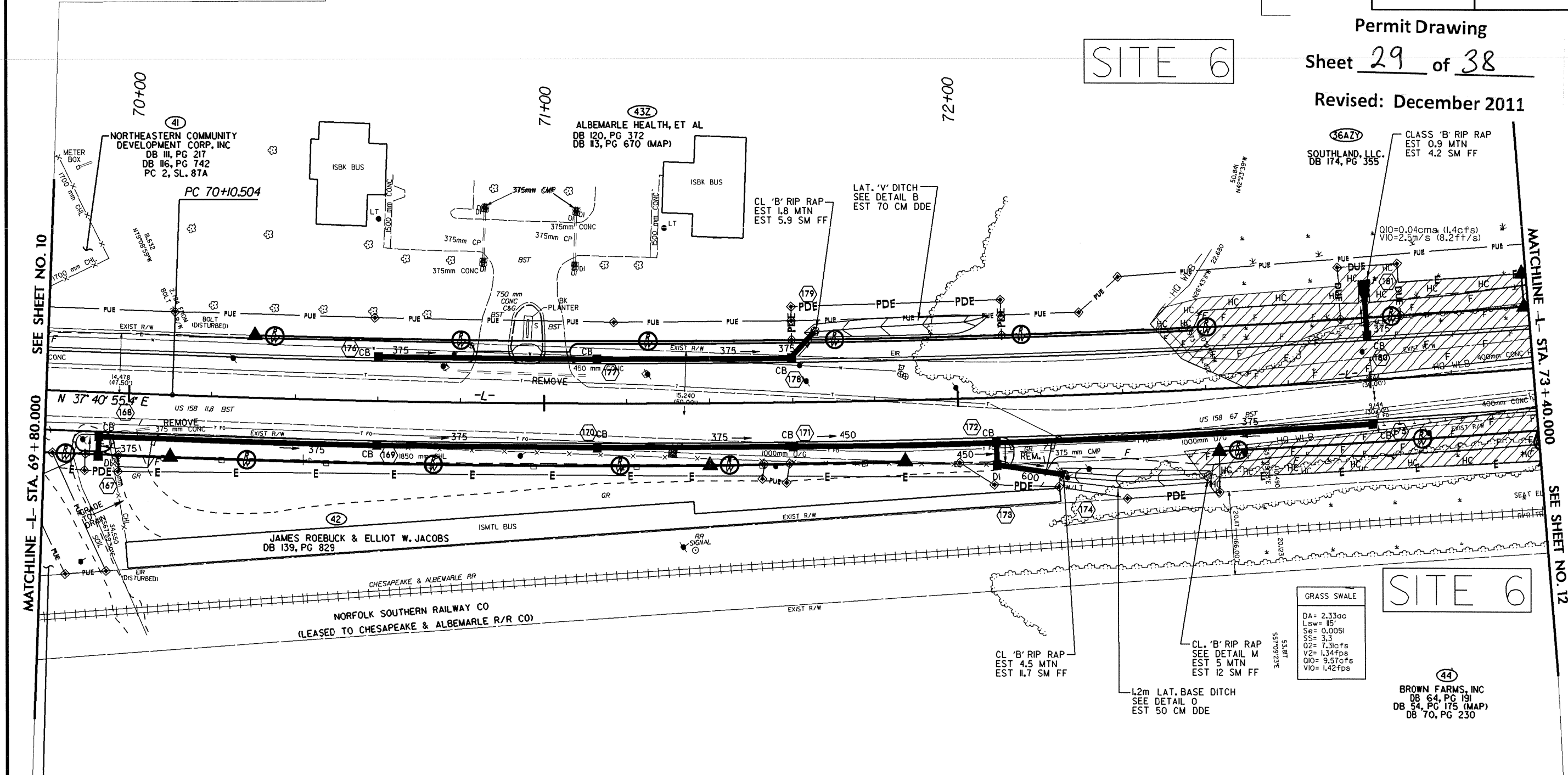

36
 GEORGE WOOD FARMS, INC
 DB 115, PG 607
 DB 115, PG 621

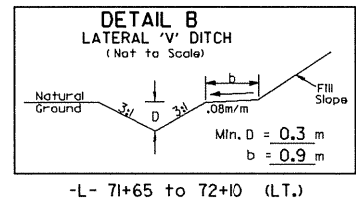

-L-
 PI Sta 72+27.319
 $\Delta = 8' 51'' 20''$ (LT)
 L = 432.766
 T = 216.815
 R = 2,800.000
 SE = NC
 DS = 80 KM/H

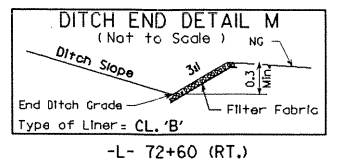
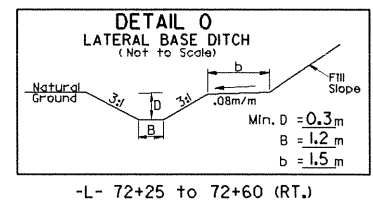

GRASS SWALE
 DA= 2.33oc
 Lw= 15'
 Se= 0.005f
 SS= 3.3
 Q2= 7.3cfs
 V2= 1.34fps
 Q10= 9.57cfs
 V10= 1.42fps

SITE 6

44
 BROWN FARMS, INC
 DB 64, PG 191
 DB 64, PG 175 (MAP)
 DB 70, PG 230

125mm MONOLITHIC CONCRETE ISLAND,
 150mm CONCRETE CURB AND GUTTER,
 REINFORCED CONCRETE BOX CULVERT

NOTE: ALL DRIVES ARE 6.0 METERS UNLESS OTHERWISE DENOTED
 SEE SHEET NO. 22 FOR -L- GRADE AND PROFILE.

REVISIONS

11/07/06 - REVISED ROW, TCE & PDE ON PARCEL 36.(ABP)
 R/W REVISION - REVISED PROPERTY OWNER NAME ON PARCEL
 NO.42 & ADDED DEED BOOK DESCRIPTION TO PARCEL
 NO.44. BAM

WETHERELL ENGINEERING
 TRANSPORTATION PLANNING/DESIGN - BRIDGE/STRUCTURE DESIGN
 CIVIL/SITE DESIGN - GIS/GPS - CONSTRUCTION OBSERVATION

TRAN SITE CONSULTING
 ENGINEERS, INC. INCORPORATED
 1300 Paddock Drive, Suite G-10
 Raleigh, N.C. 27609

PROJECT REFERENCE NO. R-244B	SHEET NO. 11
R/W SHEET NO.	
ROADWAY DESIGN ENGINEER	HYDRAULICS ENGINEER
PRELIMINARY PLANS DO NOT USE FOR CONSTRUCTION	

CONST. REV.
R/W R

Permit Drawing

Sheet 30 of 38

Revised: December 2011

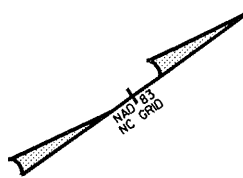

F F DENOTES FILL IN WETLAND
HC HC DENOTES HAND CLEARING

SITE 6

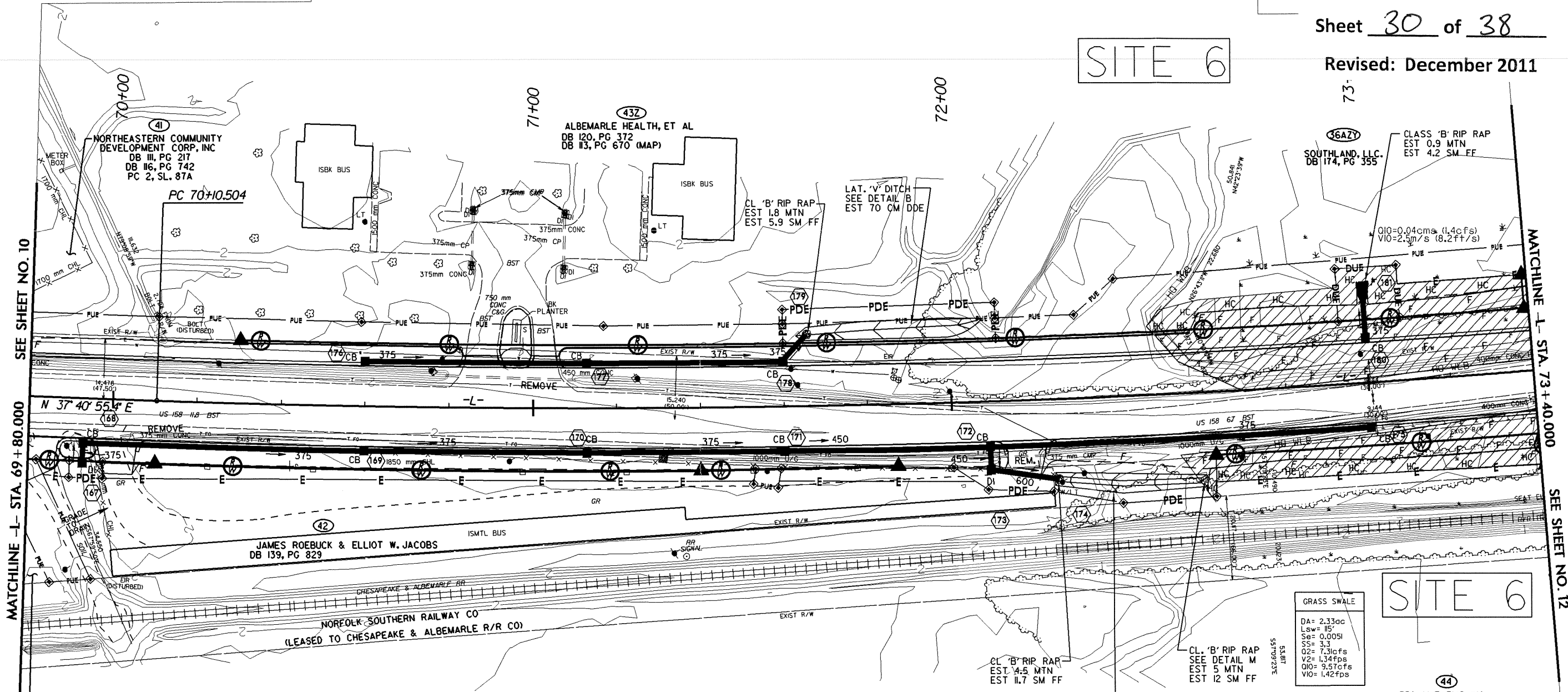

SEE SHEET NO. 10

MATCHLINE -L- STA. 69+80.000

MATCHLINE -R- STA. 73+40.000

SEE SHEET NO. 12

36
 GEORGE WOOD FARMS, INC
 DB 115, PG 607
 DB 115, PG 621

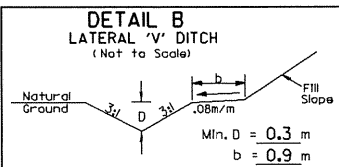

-L- 71+65 to 72+0 (LT.)

-L-
 PI Sta 72+27.319
 $\Delta = 8' 51'' 20''$ (LT.)
 L = 432.766
 T = 216.815
 R = 2,800.000
 SE = NC
 DS = 80 KM/H

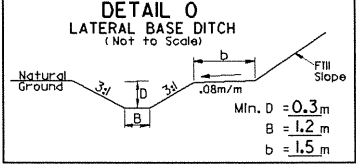

-L- 72+25 to 72+60 (RT.)

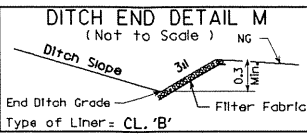

-L- 72+60 (RT.)

GRASS SWALE
 DA= 2.33ac
 Lsw= 15'
 Ss= 0.0051
 Ss= 3.3
 V2= 1.34fps
 Q10= 9.57cfs
 V10= 1.42fps

SITE 6



44
 BROWN FARMS, INC
 DB 64, PG 191
 DB 54, PG 175 (MAP)
 DB 70, PG 230

125mm MONOLITHIC CONCRETE ISLAND,
 750mm CONCRETE CURB AND GUTTER,
 REINFORCED CONCRETE BOX CULVERT

NOTE: ALL DRIVES ARE 6.0 METERS UNLESS OTHERWISE DENOTED

SEE SHEET NO. 22 FOR -L- GRADE AND PROFILE.

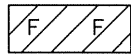
REVISIONS
 R/W REVISION - REVISED PDE & TCE ON PARCEL NO.36.(BAM)
 R/W REVISION - ADDED DEED BOOK DESCRIPTION TO PARCEL NO.44. BAM

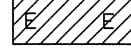
 DENOTES FILL IN WETLAND
 DENOTES HAND CLEARING
 DENOTES EXCAVATION IN WETLAND

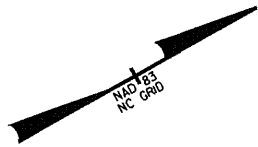

WETHERILL ENGINEERING
 TRANSPORTATION PLANNING/DESIGN - BRIDGE/STRUCTURE DESIGN
 CIVIL/SITE DESIGN - GIS/GIS - CONSTRUCTION ADMINISTRATION

TRAN SITE CONSULTING
 ENGINEERS, INCORPORATED
 1300 Paddock Drive, Suite G-10
 Raleigh, N.C. 27609

METRIC

PROJECT REFERENCE NO. R-2414B SHEET NO. 12
 R/W SHEET NO. ROADWAY DESIGN ENGINEER HYDRAULICS ENGINEER

PRELIMINARY PLANS
 DO NOT USE FOR CONSTRUCTION

CONST.REV
 R/W RE:
Permit Drawing
 Sheet 31 of 38
 Revised: December 2011

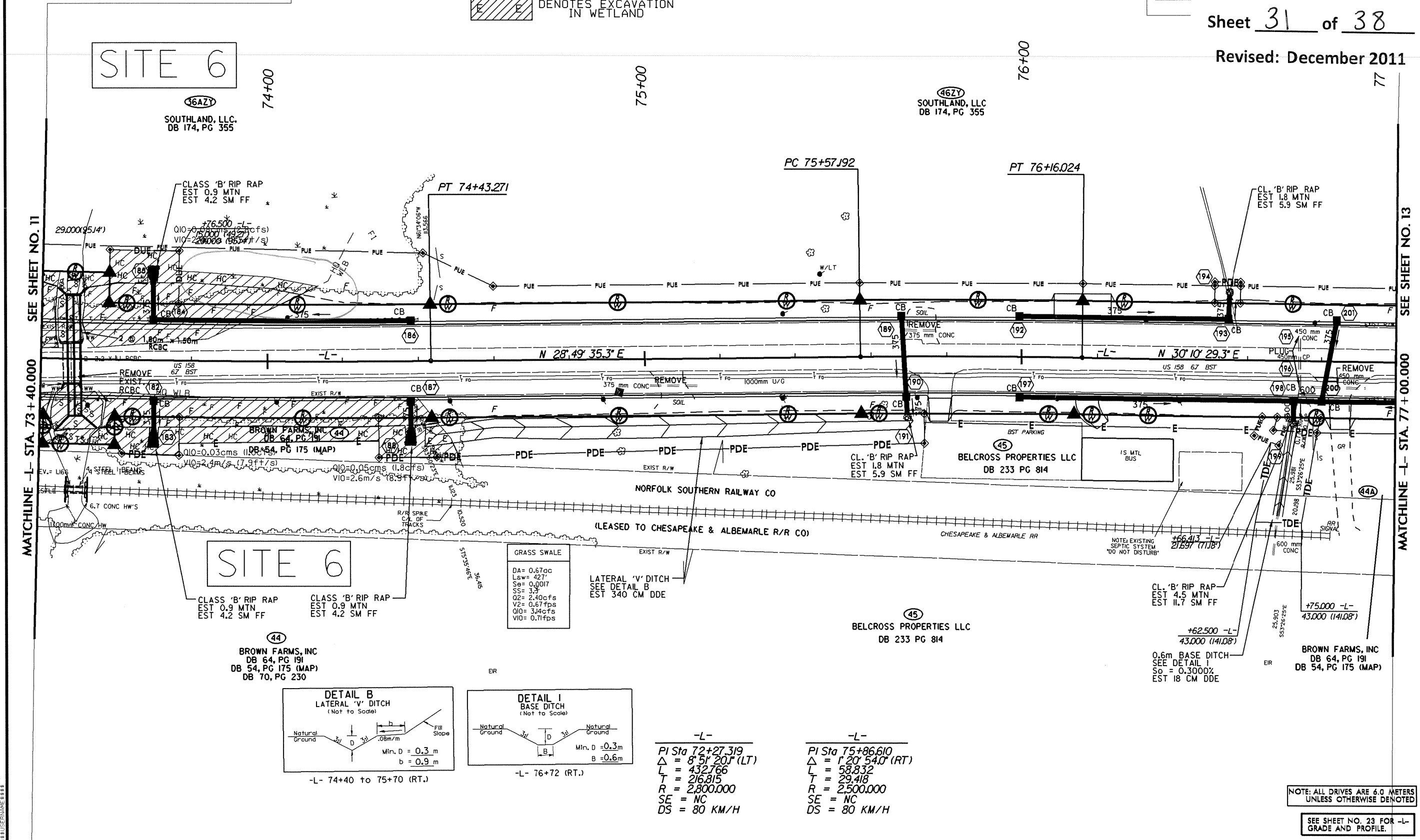

SITE 6

CLASS 'B' RIP RAP
 EST 0.9 MTN
 EST 4.2 SM FF

CLASS 'B' RIP RAP
 EST 0.9 MTN
 EST 4.2 SM FF

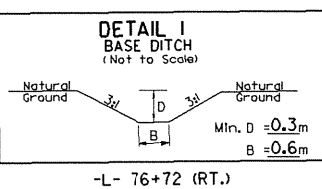
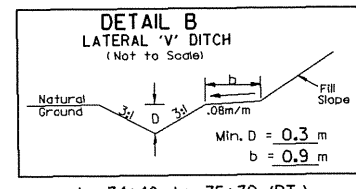

-L-
 PI Sta 72+27.319
 $\Delta = 8' 51'' 20.1''$ (LT)
 L = 432.766
 T = 216.815
 R = 2,800.000
 SE = NC
 DS = 80 KM/H

-L-
 PI Sta 75+86.610
 $\Delta = 1' 20'' 54.0''$ (RT)
 L = 58.832
 T = 29.418
 R = 2,500.000
 SE = NC
 DS = 80 KM/H

NOTE: ALL DRIVES ARE 6.0 METERS UNLESS OTHERWISE DENOTED

SEE SHEET NO. 23 FOR -L- GRADE AND PROFILE.

SEE SHEET NO. 11
 MATCHLINE -L- STA. 73 + 40.000

SEE SHEET NO. 13
 MATCHLINE -L- STA. 77 + 00.000

REVISIONS
 R/W REVISION - REVISED PDE & TCE ON PARCEL NO.36.(BAM)
 R/W REVISION - ADDED DEED BOOK DESCRIPTION TO PARCEL NO.44. BAM

DENOTES FILL IN WETLAND
 DENOTES HAND CLEARING
 DENOTES EXCAVATION IN WETLAND

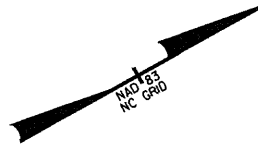

WETHERILL ENGINEERING
 TRANSPORTATION PLANNING/DESIGN - BRIDGE/STRUCTURE DESIGN
 CIVIL/SITE DESIGN - DS/PS - CONSTRUCTION OBSERVATION

TRAN SITE CONSULTING ENGINEERS, INCORPORATED
 1300 Paddock Drive, Suite G-10
 Raleigh, N.C. 27609

METRIC

5 0 10

PROJECT REFERENCE NO. R-2414B	SHEET NO. 12
R/W SHEET NO.	
ROADWAY DESIGN ENGINEER	HYDRAULICS ENGINEER
PRELIMINARY PLANS DO NOT USE FOR CONSTRUCTION	

CONST.REV.
 R/W REV.

Permit Drawing
 Sheet 32 of 38
 Revised: December 2011

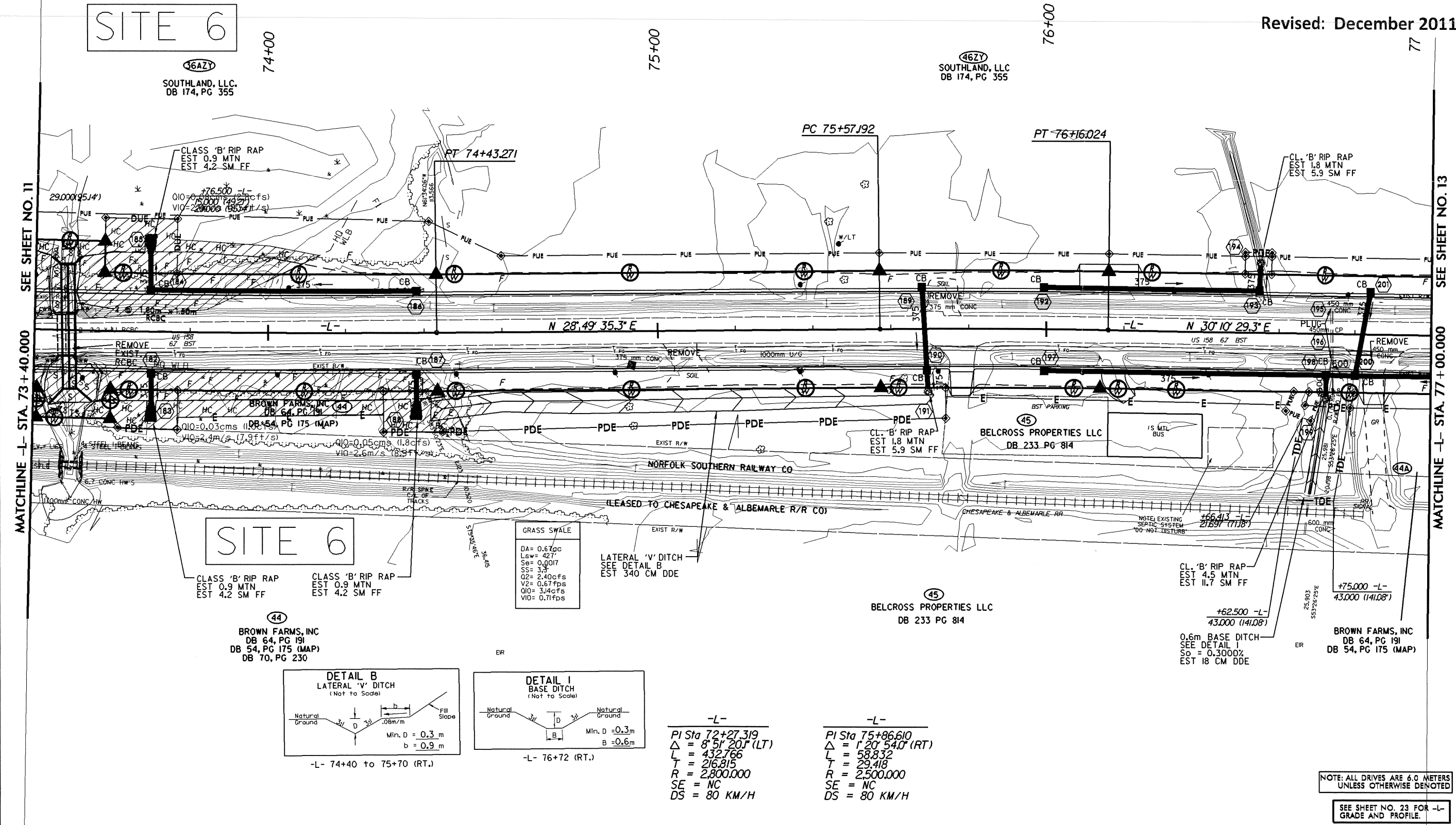

SITE 6

CLASS 'B' RIP RAP
EST 0.9 MTN
EST 4.2 SM FF

(44)
 BROWN FARMS, INC
 DB 64, PG 191
 DB 54, PG 175 (MAP)
 DB 70, PG 230

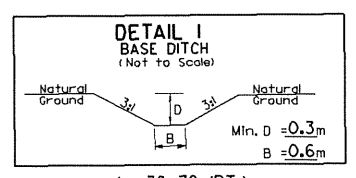
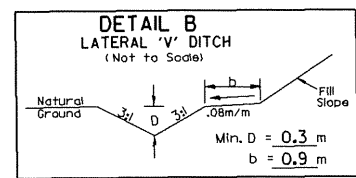

GRASS SWALE
 DA = 0.67cc
 Lsw = 427'
 S_o = 0.0017
 SS = 3.5'
 Q2 = 2.40cfs
 V2 = 0.67fps
 Q10 = 3.14cfs
 V10 = 0.71fps

LATERAL 'V' DITCH
 SEE DETAIL B
 EST 340 CM DDE

-L-
 PI Sta 72+27.319
 Δ = 8' 51" 20" (LT)
 L = 432.766
 T = 216.815
 R = 2,800.000
 SE = NC
 DS = 80 KM/H

-L-
 PI Sta 75+86.610
 Δ = 1' 20" 54.0" (RT)
 L = 58.832
 T = 29.418
 R = 2,500.000
 SE = NC
 DS = 80 KM/H

NOTE: ALL DRIVES ARE 6.0 METERS UNLESS OTHERWISE DENOTED

SEE SHEET NO. 23 FOR -L- GRADE AND PROFILE.

CONTRACT: C202914 TIP PROJECT: R-2414B

See Sheet 1-A For Index of Sheets
See Sheet 1-B For Conventional Symbols

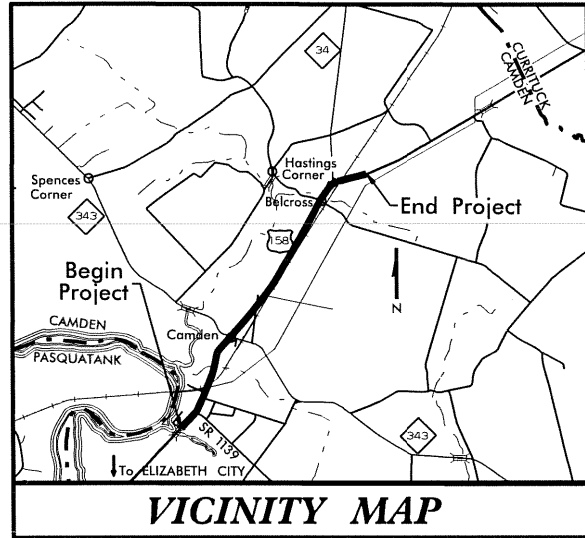

STATE OF NORTH CAROLINA
DIVISION OF HIGHWAYS
CAMDEN COUNTY

LOCATION: US 158 FROM SOUTH OF SR 1139 (COUNTRY CLUB RD.) TO EAST OF NC 34 IN BELCROSS

TYPE OF WORK: WIDENING, GRADING, DRAINAGE, PAVING, CURB & GUTTER, SIGNALS & CULVERTS

<p>ALL DIMENSIONS IN THESE PLANS ARE IN METERS UNLESS OTHERWISE SHOWN</p>	STATE	STATE PROJECT REFERENCE NO.	SHEET NO.	TOTAL SHEETS
	N.C.	R-2414B	1	
	STATE PROJ. NO.	F.A. PROJ. NO.	DESCRIPTION	
	34430.1.1	STP-158(2)	PE	
34430.2.5		ROW & UTILITIES		
34430.3.3		CONST.		

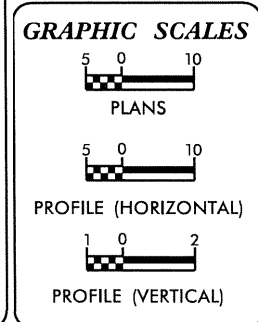
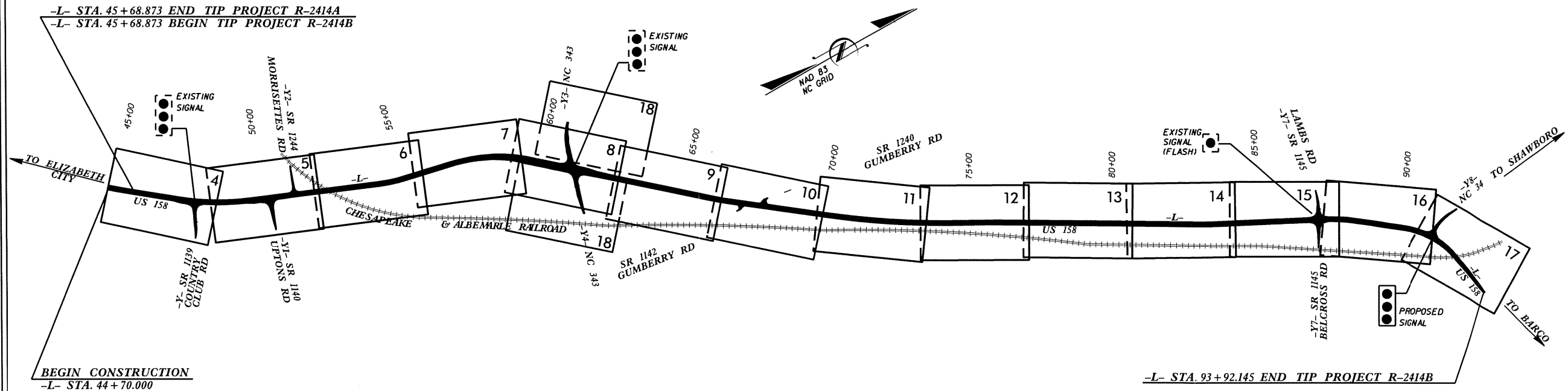

DESIGN DATA

ADT (2009) = 26,000
ADT (2029) = 41,500

DHV = 12%
D = 60%
T = 6% *
V = 80 km/h

* (TTST 2%+ DUAL 4%)

PROJECT LENGTH

LENGTH ROADWAY TIP PROJECT R-2414B = 4.823 Km
TOTAL LENGTH TIP PROJECT R-2414B = 4.823 Km

Prepared for the North Carolina Department of Transportation in the Office of:

WETHERILL ENGINEERING
559 JONES FARM ROAD, SUITE 164
RALEIGH, N.C. 27606
PHONE: 919-851-8077
FAX: 919-851-8077

2006 STANDARD SPECIFICATIONS

RIGHT OF WAY DATE: **EDWARD G. WETHERILL, PE**
NOVEMBER 15, 2006
PROJECT ENGINEER

LETTING DATE: **BOB A. MAY, PE**
FEBRUARY 21, 2012
PROJECT DESIGN ENGINEER

NCDOT CONTACT: **BRENDA L. MOORE, PE**
ROADWAY DESIGN/ENGINEERING COORDINATION SECTION ENGINEER

HYDRAULICS ENGINEER

SIGNATURE: _____ P.E.

ROADWAY DESIGN ENGINEER

SIGNATURE: _____

PROFESSIONAL SEAL
21116
BOB A. MAY

DIVISION OF HIGHWAYS STATE OF NORTH CAROLINA

STATE HIGHWAY DESIGN ENGINEER

01_DEC_2011 13:56 N:\2414b_rdy_teh.dgn

REVISIONS

TRANSITE CONSULTING
ENGINEERS, INCORPORATED
1300 Piedmont Drive, Suite G-10
Raleigh, N.C. 27609
Licenses No. C-1628

WETHERILL ENGINEERING
TRANSPORTATION PLANNING/DESIGN - BRIDGE/STRUCTURE DESIGN
ENVIRONMENTAL DESIGN - GIS/GPS - CONSTRUCTION OBSERVATION

METRIC

PROJECT REFERENCE NO. R-2414B	SHEET NO. 6
R/W SHEET NO.	
ROADWAY DESIGN ENGINEER	HYDRAULICS ENGINEER
CONST. REV.	
R/W REV.	

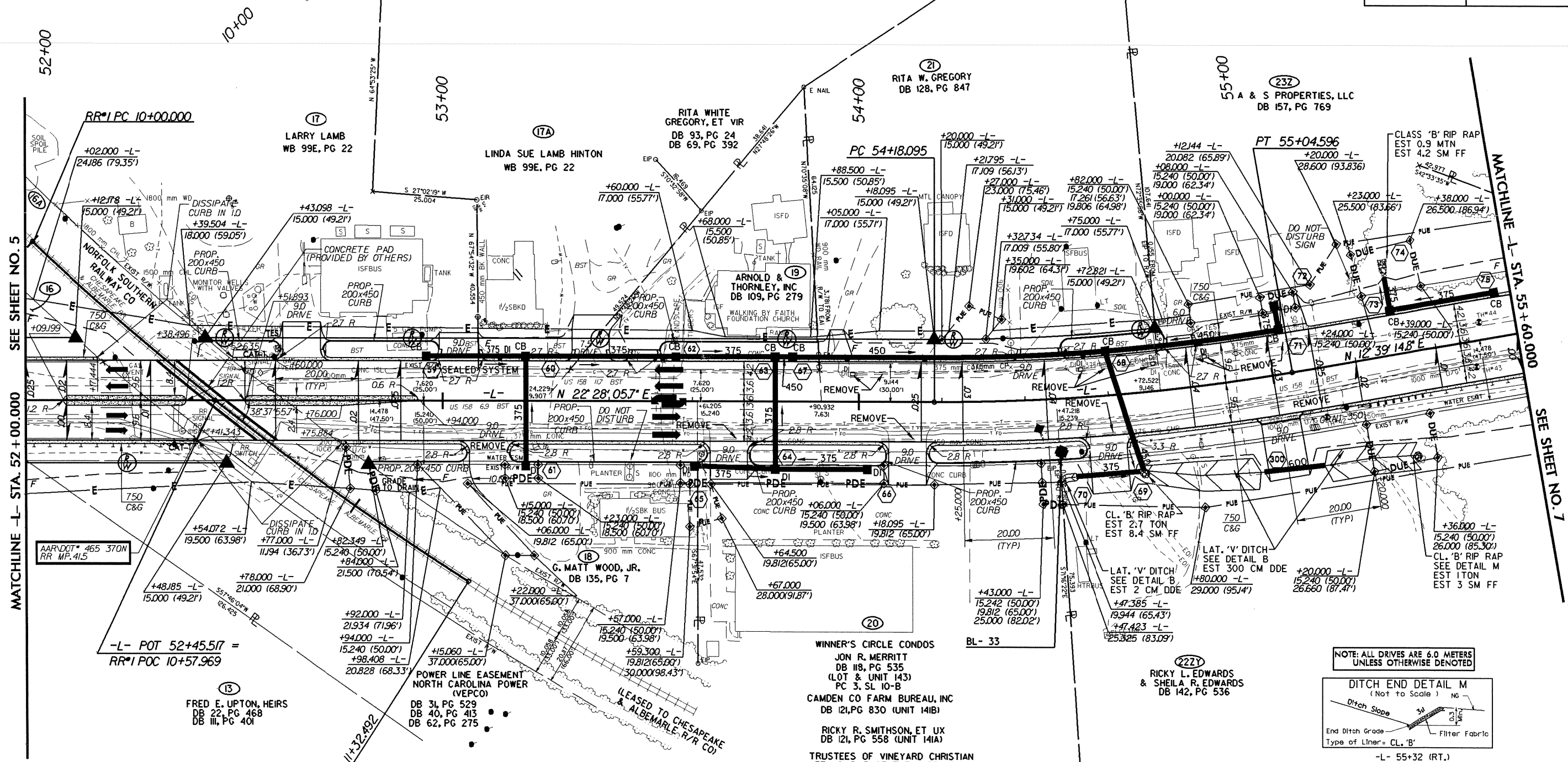
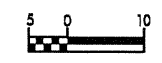
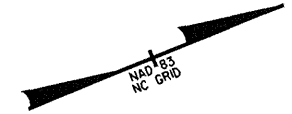

SEE SHEET NO. 5

MATCHLINE -L- STA. 52 + 00.000

MATCHLINE -L- STA. 55 + 60.000

SEE SHEET NO. 7

-L- POT 52+45.517 =
RR#1 POC 10+57.969

RR #1
PI Sta 10+66.452
 $\Delta = 11^{\circ}02'25.1''$ (LT)
L = 132.492
T = 66.452
R = 687.593

125mm MONOLITHIC CONCRETE ISLAND,
750mm CONCRETE CURB AND GUTTER,
REINFORCED CONCRETE BOX CULVERT

WINNER'S CIRCLE CONDOS
JON R. MERRITT
DB 118, PG 535
(LOT & UNIT 143)
PC 3, SL 10-B

CAMDEN CO FARM BUREAU, INC
DB 121, PG 830 (UNIT 141B)

RICKY R. SMITHSON, ET UX
DB 121, PG 558 (UNIT 141A)

TRUSTEES OF VINEYARD CHRISTIAN
FELLOWSHIP OF THE ALBEMARLE
DB 120, PG 525 (UNIT 145)

NOTES:
1. ALL RESIDENTIAL DRIVEWAY RADII ARE
1.5m UNLESS OTHERWISE NOTED.
2. COMMERCIAL DRIVEWAY RADII ARE AS
SHOWN ON PLANS.
3. ALL CHANNELIZATION CURBING IS
200 x 450.

-L-
PI Sta 54+61.452
 $\Delta = 9^{\circ}48'50.9''$ (LT)
L = 86.501
T = 43.357
R = 505.000
SE = 0.04
R'OFF = 81.000
DS = 80 KM/H

NOTE: ALL DRIVES ARE 6.0 METERS UNLESS OTHERWISE DENOTED

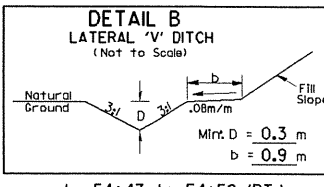
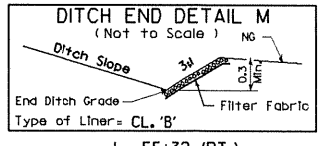

SEE SHEET NO. 20 FOR -L- GRADE AND PROFILE.

23-MAY-2010 10:24:14 - d:\p106-514

REVISIONS

559 Jones Franklin Rd. Suite 104
Raleigh, N.C. 27604
License No. P-0577
Exp. 9/30/2013

5 0 10

PROJECT REFERENCE NO.
R-2414B

SHEET NO.
7

R/W SHEET NO.

ROADWAY DESIGN ENGINEER
BOB A. WALKER
SEAL 21116

HYDRAULICS ENGINEER
JAMES A. BRYAN
SEAL 15764

CONSTR. REV.
R/W REV.

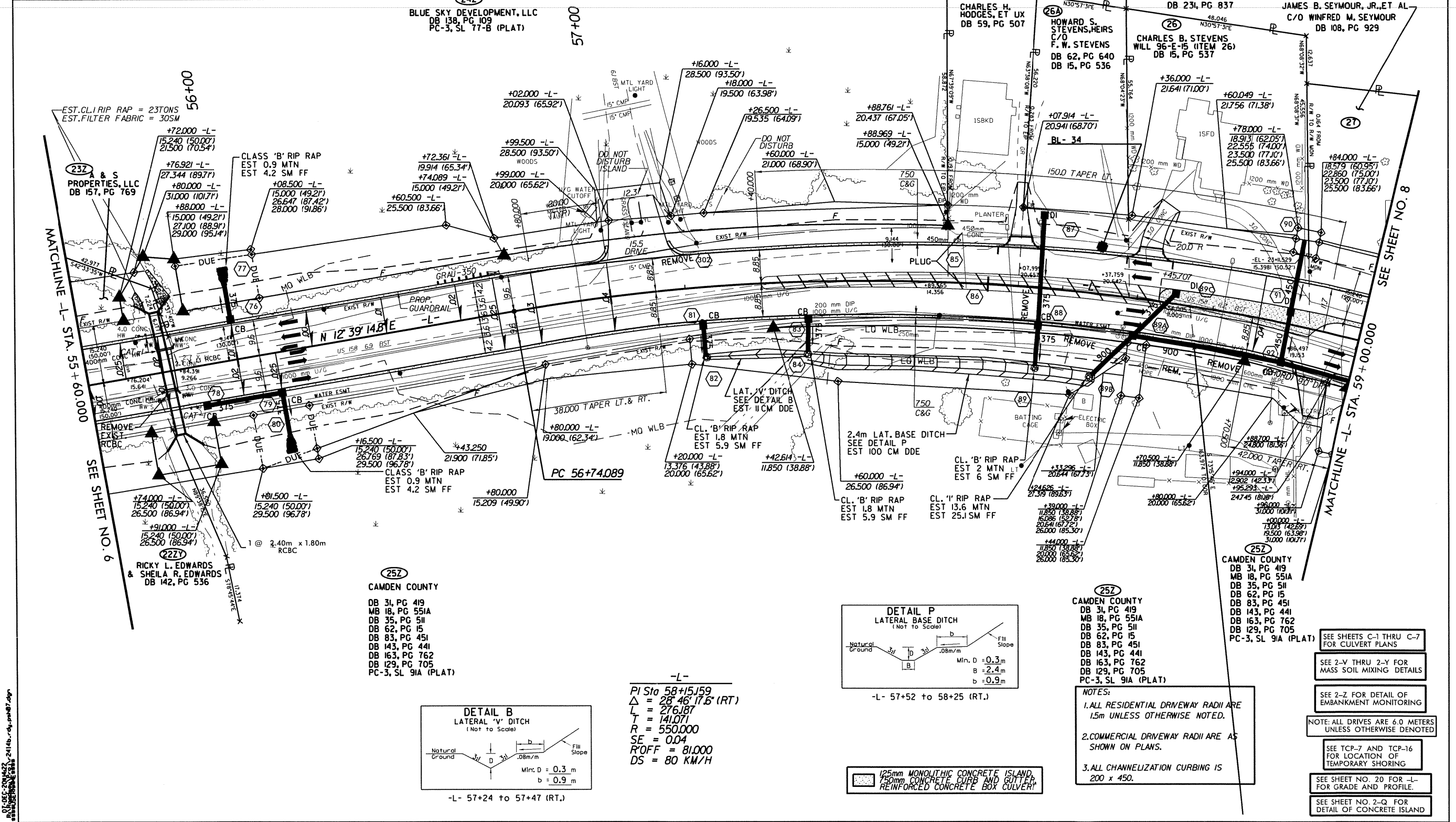

252
CAMDEN COUNTY
DB 31, PG 419
MB 18, PG 551A
DB 35, PG 511
DB 62, PG 15
DB 83, PG 451
DB 143, PG 441
DB 163, PG 762
DB 129, PG 705
PC-3, SL 91A (PLAT)

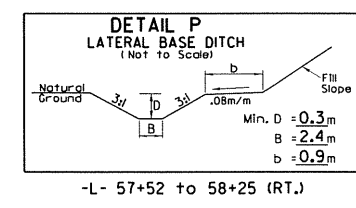
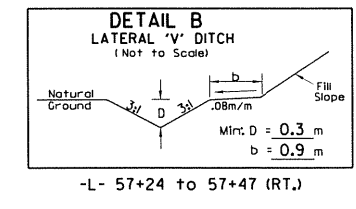

**125mm MONOLITHIC CONCRETE ISLAND,
150mm CONCRETE CURB AND GUTTER,
REINFORCED CONCRETE BOX CULVERT**

-L-
PI Sta 58+15.99
 $\Delta = 28' 46" 17.6' (RT)$
L = 276.187
T = 141.071
R = 550.000
SE = 0.04
R'OFF = 81.000
DS = 80 KM/H

252
CAMDEN COUNTY
DB 31, PG 419
MB 18, PG 551A
DB 35, PG 511
DB 62, PG 15
DB 83, PG 451
DB 143, PG 441
DB 163, PG 762
DB 129, PG 705
PC-3, SL 91A (PLAT)

- NOTES:
1. ALL RESIDENTIAL DRIVEWAY RADII ARE 1.5m UNLESS OTHERWISE NOTED.
 2. COMMERCIAL DRIVEWAY RADII ARE AS SHOWN ON PLANS.
 3. ALL CHANNELIZATION CURBING IS 200 x 450.

- SEE SHEETS C-1 THRU C-7 FOR CULVERT PLANS
- SEE 2-V THRU 2-Y FOR MASS SOIL MIXING DETAILS
- SEE 2-Z FOR DETAIL OF EMBANKMENT MONITORING
- NOTE: ALL DRIVES ARE 6.0 METERS UNLESS OTHERWISE DENOTED
- SEE TCP-7 AND TCP-16 FOR LOCATION OF TEMPORARY SHORING
- SEE SHEET NO. 20 FOR -L- FOR GRADE AND PROFILE.
- SEE SHEET NO. 2-Q FOR DETAIL OF CONCRETE ISLAND

01-DEC-2004-22 R-2414B-C4-C9-08.dwg

REVISIONS

NOTES:
 1. ALL RESIDENTIAL DRIVEWAY RADII ARE 1.5m UNLESS OTHERWISE NOTED.
 2. COMMERCIAL DRIVEWAY RADII ARE AS SHOWN ON PLANS.
 3. ALL CHANNELIZATION CURBING IS 200 x 450.

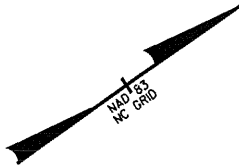

WETHERILL ENGINEERING
 887 James Franklin Rd., Suite 104
 Raleigh, N.C. 27606
 License No. E-20777
 Fax: 919 877 8077
 Tel: 919 877 8077

TRANSPORTATION PLANNING/DESIGN - BRIDGE/STRUCTURE DESIGN
 CIVIL/SITE DESIGN - GIS/SPS - CONSTRUCTION OBSERVATION

TRAN SITE CONSULTING ENGINEERS, INCORPORATED
 1300 Paddock Drive, Suite G-10
 Raleigh, N.C. 27609
 License No. C-1628

METRIC

PROJECT REFERENCE NO. R-2414B SHEET NO. II

R/W SHEET NO.

ROADWAY DESIGN ENGINEER SEAL 21116

HYDRAULICS ENGINEER SEAL 18442

CONST. REV.

R/W REV.

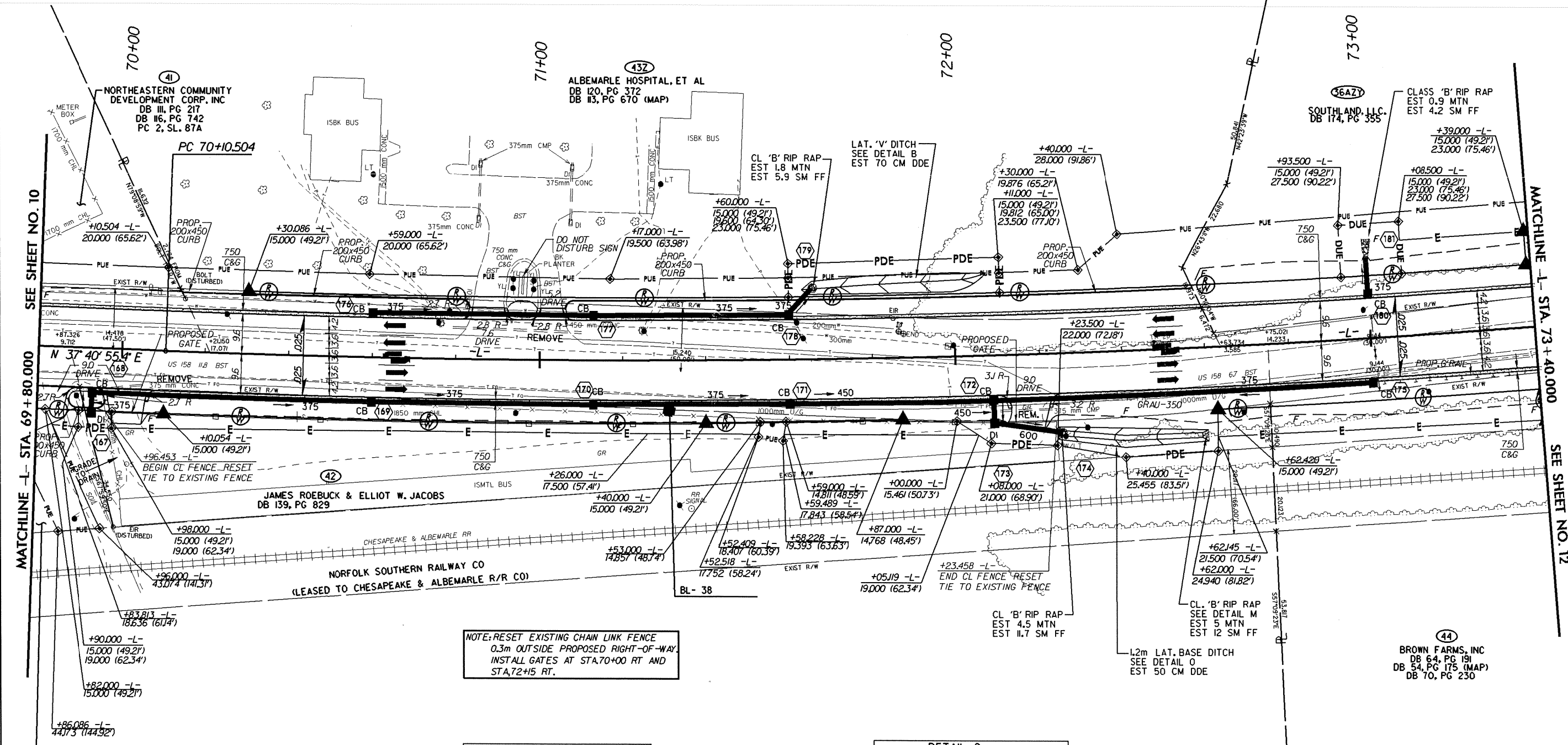

NOTE: RESET EXISTING CHAIN LINK FENCE 0.3m OUTSIDE PROPOSED RIGHT-OF-WAY. INSTALL GATES AT STA. 70+00 RT AND STA. 72+45 RT.

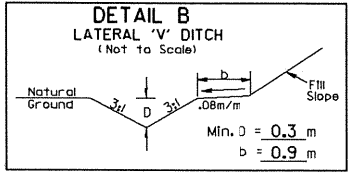

-L-
 PI Sta 72+27.319
 $\Delta = 8' 5" 20" (LT)$
 $L = 432.766$
 $T = 216.815$
 $R = 2,800.000$
 SE = NC
 DS = 80 KM/H

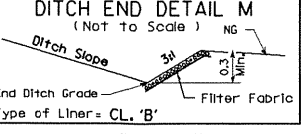
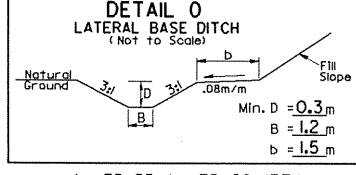

125mm MONOLITHIC CONCRETE ISLAND
 150mm CONCRETE CURB AND GUTTER
 REINFORCED CONCRETE BOX CULVERT

NOTE: ALL DRIVES ARE 6.0 METERS UNLESS OTHERWISE DENOTED

SEE SHEET NO. 22 FOR -L- GRADE AND PROFILE.

23-NOV-2010 10:48:22 AM
 R:\Projects\2414B\2414B.dwg
 2414B.dwg
 2414B.dwg

REVISIONS

NOTES:

1. ALL RESIDENTIAL DRIVEWAY RADII ARE 1.5m UNLESS OTHERWISE NOTED.
2. COMMERCIAL DRIVEWAY RADII ARE AS SHOWN ON PLANS.
3. ALL CHANNELIZATION CURBING IS 200 x 450.

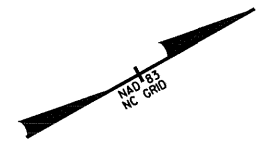

WETHERILL ENGINEERING
 TRANSPORTATION PLANNING/DESIGN - BRIDGE/STRUCTURE DESIGN
 CIVIL/SITE DESIGN - DS/OPS - CONSTRUCTION OBSERVATION

TRAN SITE CONSULTING ENGINEERS, INCORPORATED
 1300 Padgett Drive, Suite G-10
 Raleigh, N.C. 27609
 License No. C-1628

PROJECT REFERENCE NO. R-2414B	SHEET NO. 12
R/W SHEET NO.	
ROADWAY DESIGN ENGINEER SEAL 21116 BOB A. MAY	HYDRAULICS ENGINEER SEAL 15764 JAMES A. BYRD
CONST. REV.	
R/W REV.	

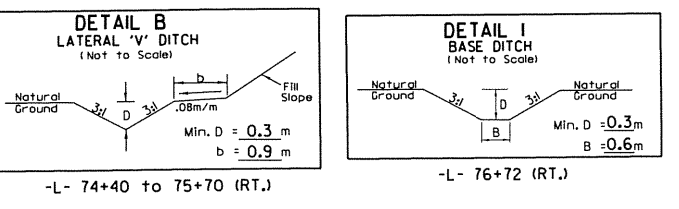
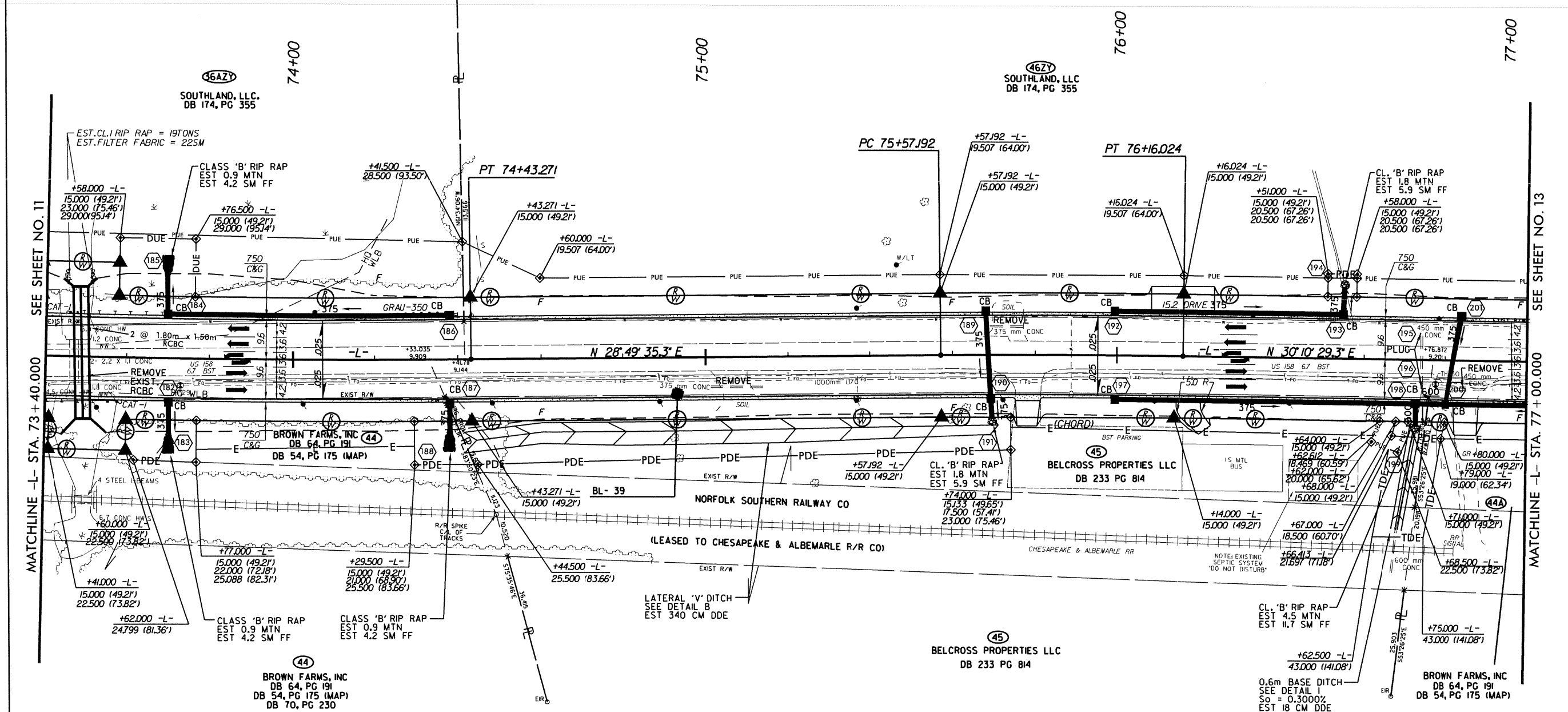

-L-
 PI Sta 72+27.319
 $\Delta = 8' 51'' 20''$ (LT)
 L = 432.766
 T = 216.815
 R = 2,800.000
 SE = NC
 DS = 80 KM/H

-L-
 PI Sta 75+86.610
 $\Delta = 1' 20'' 54''$ (RT)
 L = 58.832
 T = 29.418
 R = 2,500.000
 SE = NC
 DS = 80 KM/H

NOTE: ALL DRIVES ARE 6.0 METERS UNLESS OTHERWISE DENOTED

125mm MONOLITHIC CONCRETE ISLAND
 300mm CONCRETE CURB AND GUTTER
 REINFORCED CONCRETE BOX CULVERT

- SEE SHEETS C-8 THRU C-14 FOR CULVERT PLANS
- SEE 2-V THRU 2-Y FOR MASS SOIL MIXING DETAILS
- SEE 2-Z FOR DETAIL OF EMBANKMENT MONITORING
- SEE TCP-8 AND TCP-17 FOR LOCATION OF TEMPORARY SHORING
- SEE SHEET NO. 23 FOR -L- GRADE AND PROFILE.

01:05C-2004434
 2414b_rdy_rpt12.dwg