



STATE OF NORTH CAROLINA  
DEPARTMENT OF TRANSPORTATION

BEVERLY EAVES PERDUE  
GOVERNOR

June 4, 2012

EUGENE A. CONTI, JR.  
SECRETARY

U. S. Army Corps of Engineers  
Regulatory Field Office  
151 Patton Avenue, Room 208  
Asheville, NC 28801-5006

ATTN: Ms. Sarah Hair  
NCDOT Coordinator

Dear Madam:

**Subject: Request for Modification to the Section 404 Individual Permit and Section 401 Water Quality Certification for I-485 (Charlotte Outer Loop) from east of I-77 to I-85 in Mecklenburg County. Division 10, TIP's R-2248 E and R-2123 CE, Debit \$570 from WBS 34410.3.GV2**

**Reference: USACE Individual Permit Action ID SAW-2011-01237, dated Nov.22, 2011.  
NCDWQ Water Quality Certification No. 003868, dated October 14, 2011.**

Due to changes in design, the following modifications have been made that impact jurisdictional resources for both R-2123 CE and R-2248 E, Charlotte Outer Loop in Mecklenburg County.

**R-2123 CE – Interchange Portion with I-85 and Future I-485**

There are no changes to jurisdictional sites for this project. However, there are two non-jurisdictional areas that have been modified.

The drainage on Plan sheet 8, Ramp B has been revised over the utility culvert. An additional system drop inlet has been provided to collect the water in the ditches prior to reaching the utility culvert. Due to the slope of these ditches, short sections of shoulder berm gutter were added. Attached are the R-2123 CE Roadway Plan sheets 8, 8A and ditch details 1 and 2 displaying these modifications.

To better transition to the R-2248 E section of the project, shoulder drains were added to R-2123 CE Sheet 10. These shoulder drains resulted in the addition of a drop inlet structure and pipe at -L- 94+50. Attached is the R-2123 CE Roadway Plan sheet 10 displaying this modification.

---

**MAILING ADDRESS:**  
NC DEPARTMENT OF TRANSPORTATION  
PROJECT DEVELOPMENT AND ENVIRONMENTAL ANALYSIS  
1598 MAIL SERVICE CENTER  
RALEIGH NC 27699-1598

TELEPHONE: 919-707-6100  
FAX: 919-212-5785  
WEBSITE: [WWW.NCDOT.ORG](http://WWW.NCDOT.ORG)

**LOCATION:**  
1020 BIRCH RIDGE DRIVE  
RALEIGH NC 27610-4328

**R-2248 E – Roadway Portion of Future I-485 between I-85 and NC 115**

There are several changes to the permit sites for R-2248 E. These revisions were due to utility modifications, pedestrian/ greenway access, and project limit changes.

**Permit Site 5**

***As stated in the original Permit Application:***

***Permit Site 5:*** Stream S6 is a perennial stream with small associated riparian wetland (WM). The new roadway and slopes will result in filling the wetland (total take) and S6 will be conveyed by a 8' x 7' RCBC, which will also receive stormflow from the roadway and shoulders. The majority of the stormflow conveyed to the 8' x 7' RCBC will be treated stormflow. The outlet of this RCBC will also require bank stabilization to a portion of S6. Temporary stream impacts of 0.01 acre will result from dewatering methods during pipe installation. The new roadway and associated slopes will result in 0.12 acre of permanent fill in wetlands, and 545 linear feet of permanent stream impacts (56 of which are bank stabilization).

**Revision:** Length of 8' x 7' RCBC increased from 489 to 525 linear feet. (+36 feet)

**Reason:** The 8' x 7' RCBC was lengthened and slightly shifted to the south. Minor grade, fill slope, and alignment changes were necessary to accommodate the approach to the new bridge over Stream S7.

**Reference:** Permit Site 5, Roadway Plan Sheet 11 (Permit Drawing Sheets 19 and 20 of 108, REVISED MARCH 2012)

**Impacts:** Permanent stream impacts associated with the 8' x 7' RCBC have increased by 36 linear feet, from 489 to 525 linear feet.  
Bank stabilization has decreased by 9 linear feet, from 56 feet to 44 feet.  
Temporary stream impacts have been decreased by 9 linear feet (but remain at 0.01 acre.)  
Wetland impacts at this site have not changed.

**Permit Site 6:**

***As stated in the original Permit Application:***

***Permit Site 6:*** Stream S7 (Clarks Creek) will be conveyed by 9' x 7' RCBC. The outlet of this RCBC will require bank stabilization to S7. Temporary stream impacts of <0.01 acre will result from dewatering methods during pipe installation. The new roadway and associated slopes will result in 312 linear feet of permanent stream impacts (36 of which are bank stabilization), and <0.01 acre of temporary stream impacts.

**Revision:** Elimination of 9' x 7' RCBC at Site 6.

**Reason:** Dual bridges will be constructed to cross the area including Stream S7.

**Reference:** Permit Site 5, Roadway Plan Sheet 11 and 12 (Permit Drawing Sheets 19, 20, 21, and 22 of 108, REVISED MARCH 2012).

**Impacts:** All stream impacts (276 of permanent stream impacts, and <0.01 acre of temporary stream impacts) and 36 feet of bank stabilization at Site 6 have been eliminated.

**Permit Site 12:**

***As stated in the Original Permit Application:***

***Permit Site 12:*** Wetland WBA and W109 are riparian wetlands associated with Stream S11. The -Y22-bridge over S11 at this crossing will result in no impacts to S11, but roadway fill, a temporary work bridge, interior bents for the bridge, and splash pads will result in impacts to WBA and W109 (total take W109, 0.05 acre). Two 36" equalizer pipes will be installed to retain hydrologic connectivity on either side of the roadway fill in WBA. The new roadway fill and bridge construction will result in 1.64 acres of permanent fill in wetlands (1.61 roadway fill, 0.01 for interior bents, 0.02 for splash pads), 0.16 acre of mechanized clearing in wetlands, and 0.61 acre of hand clearing in wetlands. Construction of a temporary work bridge will result in 0.05 acre of temporary wetland impact.

**Revision:** Sewer line added.

**Reason:** A new sewer line will cross portions of Wetland WBA and will cross Stream S11.

**Reference:** Permit Site 12, Roadway Plan Sheets 20A and 33 (Permit Drawing Sheets 43, 44, 53 and 54 of 108, REVISED MARCH 2012)

**Impacts:** No impacts to Stream S11 will occur; the sewer line crossing of S11 will be accomplished via trenchless install (bore & jack).

Amount of permanent or temporary fill in wetlands has not changed at this site.

Wetland impacts due to excavation have increased due to removal of old sewer line under the new bridge, as well as removal of two manholes within the wetland.

Mechanized clearing will increase due to removal of manholes when existing sewer line is abandoned, and mechanized clearing of wetland area / PUE under the bridge.

Excavation in wetlands has increased by 0.04 acre from 0 acre to 0.042 acre.

Mechanized clearing has increased by 0.15 acre from 0 acre to 0.149 acre.

Hand clearing has decreased by 0.12 acre from 0.612 acre to 0.497 acre.

Note – previous hand clearing activities did not require mitigation. The new hand clearing will require mitigation due to maintaining the vegetation in the cut wetland, thus changing the wetland type/function.

**Permit Site 13:**

***As stated in the Original Permit Application:***

***Permit Site 13:*** Wetlands WL, WO, and WP form a wetland complex near the current intersection of Ridge Road and Beard Road, and future location of Mallard Creek Road. As a result of roadway and fill slopes in this area, WL (0.11 acre) and WP (0.07 acre) will be filled completely; WO will partially be filled (0.13 acre). A 18" RCP will be installed at the location of wetland WL to serve as an amphibian crossing under the new intersection of Ridge Road and Beard Road. The new intersection and roadway fill will result in 0.31 acre of permanent fill in wetlands and 0.03 acre of mechanized clearing in wetlands. Special roadway cut ditch grades will be utilized on the north side of -Y20- to avoid additional encroachment to the Conservancy Site parcel.

**Revision:** A new water line will cross portions of wetland WO. Utility pole guy-wire anchors will also result in impacts to wetland WO.

**Reason:** Water line and utility pole guy-wire anchors added, south of Y22.

**Reference:** Roadway Plan Sheets 20B and 31 (Permit Drawing Sheets 45, 46, 51 and 52 of 108, REVISED MARCH 2012)

**Impacts:** Impacts to wetlands WL and WP have not changed. The alignment of the water line was placed as close to the fill slope as possible, in order to minimize impacts to WO. Water line installation must occur prior to construction of Y20, which precludes placing the water line under the future fill slope.

Mechanized clearing of wetland WO has increased by 0.09 (0.08 acre for water line installation, 0.01 acre for guy-wire anchor installation).

Excavation in wetlands has increased by 0.03 acre (due to installation of water line and installation of guy-wire anchors).

Within the wetland area to be mechanically cleared, a 15-foot wide corridor centered on the water line will be maintained as an access for future repair and maintenance. The wetland type conversion (forested to herbaceous) within this 15 foot-wide corridor will result in an area of 0.05 acre to be maintained as herbaceous wetland.

## **Permit Site 14**

### ***As stated in the Original Permit Application:***

**Permit Site 14:** Wetland WQ is a riparian wetland associated with the headwaters of intermittent stream S19; wetland W101 is a riparian wetland associated with the headwaters of intermittent stream S101. Both of these wetlands and their associated streams will be impacted by fill from the roadway and slopes. Fill in W101 and WQ will result in a total take of these wetlands. The flow from W101 and S101 will be directed to a dry detention basin prior to discharging into S19 via an existing roadway ditch on Ridge Road. The flow from WQ and S19 will be placed into a 36" and 42" RCP before re-entering S19 via an energy dissipater. The 24" RCP at the crossing of S19 and Ridge Road will be removed, resulting in daylighting 50 linear feet of S19. The existing corrugated steel arch pipe at the S11 / Mallard Creek Road will be replaced with a 2 @ 7' x 8' RCBC with a low-flow sill in one barrel. Temporary stream impacts of 0.01 acre will result from dewatering methods during pipe installation. The new roadway fill will result in 0.60 acre of permanent fill in wetlands, and 803 linear feet of permanent stream impacts. Culvert replacement on Mallard Creek Road will result in 0.02 acre of permanent fill in wetlands, 35 feet of permanent stream impacts (for bank stabilization), and 0.01 acre of temporary stream impacts (associated with fill slope and energy dissipater construction at this location). Pipe removal at the current Ridge Road/S19 crossing will not result in stream impacts but will result in daylighting 50 linear feet of stream.

**Revision:** Elimination of 2 @ 7' x 8' RCBC at S11/Mallard Creek Road.

**Reason:** The project no longer includes this stream crossing.

**Reference:** Roadway Plan Sheets 20C and 33 (Permit Drawing Sheets 47, 48, 53 and 54 of 108, REVISED MARCH 2012)

**Impacts:** Elimination of the 2 @ 7' x 8' RCBC at S11/Mallard Creek Road will result in a decrease of 0.02 acre of permanent fill in wetlands, a decrease of 35 feet from bank stabilization and a decrease of 0.01 acre of temporary stream impacts.

## Total Project Impact Changes for the Yadkin Pee Dee River Basin:

### Streams:

The R-2248E project has decreased stream impacts at site 5 (bank stabilization), site 6 (culvert and bank stabilization) and site 14 (bank stabilization) and increased impacts at site 5 (increased culvert length) for an overall stream impact decrease of 323 linear feet. The stream impacts for the Yadkin-Pee Dee Basin portion of the project went from 7,257 to 6,934 – a change of 323 linear feet (of which 83 feet are bank stabilization).

The total Temporary Surface Water Impacts have been decreased by 0.01 acre from 0.08 acre to 0.07 acre.

### Wetlands:

The R-2248E project has increased wetland impacts at site 12 (excavation, mechanized clearing and new hand clearing) and site 13 (excavation and mechanized clearing) and decreased wetland impacts at site 14 (fill) for an overall increase of 0.79 acre of impacts. The wetland impacts for the Yadkin-Pee Dee Basin portion of this project went from 6.64 acres to 7.43 acres. The total wetland impacts for the R-2248E section went from 7.3 acre to 8.1 acre.

### **R-2248 E Mitigation**

The Ecosystem Enhancement Program (EEP) has previously accepted 6,800 feet of Stream Mitigation, and 6.64 acres of Wetlands for Impacts in the Yadkin- Pee Dee River Basin (see attached letter dated April, 21, 2011). See the details of the mitigation changes below.

### **Streams**

Site 5 – In the previous 401 permit, DWQ required mitigation for 545 linear feet of stream which included bank stabilization. For the purposes of DWQ mitigation, the increase of impacts at site 5 is 25 feet (36 feet of increase minus 9 feet of bank stabilization). In the previous 404 permit, the USACE required mitigation for 489 linear feet of stream impacts which did not include bank stabilization. **For the purposes of mitigation, the increase of stream impacts at site 5 is 36 linear feet.**

Site 6 – In the previous 401 permit, DWQ required mitigation for 312 linear feet of stream which included bank stabilization. In previous 404, the USACE required mitigation for 276 linear feet of stream impacts which did not include bank stabilization. **For the purpose of mitigation, the reduction of stream impacts at site 6 is 276 linear feet.**

Site 14 – In the previous 401 permit, DWQ required mitigation for 838 linear feet of stream which included bank stabilization. In the previous 404, the USACE required 803 linear feet of impacts which did not include bank stabilization. Bank stabilization will decrease 35 linear feet at this site. There is no mitigation reduction at this site.

Total reduction in stream mitigation requirements in the Yadkin- Pee Dee Basin will be 240 linear feet for a total of 6,560 linear feet (6,800 – 240).

## Wetlands

Site 12 – the previous 404/401 permits had 1.8 acres of impacts and required mitigation for 1.8 acre of impacts. The increase in impacts that will require **additional non-riverine mitigation at site 12 will be 0.687 acre.**

Site 13 – the previous 404/401 permits had 0.34 acre of impacts and required mitigation for 0.34 acre of impacts. The increase in impacts that will require **additional non-riverine mitigation at site 13 will be 0.12 acre.**

Site 14 – the previous 404/401 permits had 0.62 acre of impacts and required mitigation for 0.62 acre of impacts. **This site has a decrease of 0.02 acre of riverine wetland impacts.**

The total increase of wetland impacts requiring mitigation in the Yadkin- Pee Dee Basin will be 0.79 acres for a total of 7.43 acres (6.64 + 0.79).

Please see the attached EEP letter with the new mitigation provision.

### Mitigation Concerns:

Also included in this Permit Modification are concerns raised from the Ecosystem Enhancement Program based on the wording in the current permit.

1. It appears there is a typo on page 4, condition W of the special conditions of the existing 404. The Catawba Mitigation numbers are accurate, however, the Yadkin numbers reference that the EEP will provide mitigation as stated in their April 21, 2011 letter (attached), of 16.44 acres. This should be 12.44 acres, as we are impacting 6.22 (as stated in your first sentence of condition W).  $6.22 \times 2 = 12.44$ .
2. EEP has additional concerns about the non-riparian wetlands as noted in an email from Beth Harmon dated 9/21/2011:  
*“when we accepted the non-riparian wetland impacts, we agreed to provide riparian mitigation credits since non-riparian wetlands are difficult to locate in the piedmont. EEP received approval from the IRT at the February 2011 meeting to provide riparian wetland mitigation credits for non-riparian wetland impacts. The IRT requested that EEP incorporate this into the acceptance letters so that the project managers would know in advance that non-riparian mitigation would not be provided. In the permit, the USACE project manager stated that EEP would provide non-riparian wetland mitigation for the non-riparian impacts. This is different from the acceptance letter that was provided. Do you know if that can be changed or will the USACE project manager only accept non-riparian mitigation for the non-riparian wetland impacts?”*

Condition W of the existing 404 specifically states that “0.84 acres equivalent non-riparian wetlands”. The Ecosystem Enhancement Program is requesting that this wording be changed to reflect the non-riparian issue resolved at the IRT meeting. Please direct any questions regarding this mitigation concern to Beth Harmon at 919 715-1929 or [beth.harmon@ncdenr.gov](mailto:beth.harmon@ncdenr.gov).



Thank you for your assistance with this project. If you have any questions or need additional information regarding the permit modification request, please contact Michael Turchy at [maturchy@ncdot.gov](mailto:maturchy@ncdot.gov). A copy of this modification application will also be posted at <http://www.ncdot.org/planning/pe/naturalunit/Permit.html>.

Sincerely,

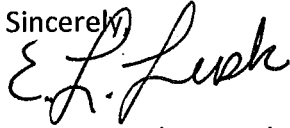

fcv Gregory J. Thorpe, Ph.D., Manager  
Project Development and Environmental Analysis Unit

CC:

NCDOT Permit Application Standard Distribution List



May 29, 2012

Mr. Greg Thorpe, Ph.D.  
 Environmental Management Director  
 Project Development and Environmental Analysis Branch  
 North Carolina Department of Transportation  
 1548 Mail Service Center  
 Raleigh, North Carolina 27699-1548

Dear Mr. Thorpe:

Subject: EEP Mitigation Acceptance Letter:

**R-2248E, I-485 (Charlotte Outer Loop) from NC 115 to I-85 North of Charlotte, Mecklenburg County; Catawba and Yadkin River Basins**

The purpose of this letter is to notify you that the Ecosystem Enhancement Program (EEP) will provide the compensatory stream and riparian wetland mitigation for the unavoidable impact associated with the above referenced project. Based on the information supplied by you on May 25, 2012, the impacts are located in CU 03050101 of the Catawba River Basin and 03040105 of the Yadkin River Basin in the Southern Piedmont (SP) Eco-Region, and are as follows:

IMPACTS / MITIGATION UNITS	Stream			Wetlands			Buffer	
	Cold	Cool	Warm	RW	NRW	CM	Zone 1	Zone 2
Impacts - Catawba 03050101 (SP)			551	0.17				
Impacts - Yadkin 03040105 (SP)			6,560	6.20	1.23			
Impacts - Total Project			7,111	6.37	1.23			

**This mitigation acceptance letter replaces the mitigation acceptance letter issued on March 29, 2010 and April 21, 2011.** EEP understand this project will be completed under the Design Build process and additional impact information may be forthcoming. In accordance with the directive from the February 8, 2011 IRT meeting, non-riparian wetland impacts located in the mountains and piedmont areas of North Carolina will be accepted as requested but mitigated utilizing riparian wetland mitigation credits. EEP commits to implementing sufficient compensatory stream and riparian wetland mitigation credits to offset the impacts associated with this project in accordance with the N.C. Department of Environment and Natural Resources' Ecosystem Enhancement Program In-Lieu Fee Instrument dated July 28, 2010. If the above referenced impact amounts are revised, then this mitigation acceptance letter will no longer be valid and a new mitigation acceptance letter will be required from EEP.

If you have any questions or need additional information, please contact Ms. Beth Harmon at 919-715-1929.

Sincerely,

Michael Ellison  
 EEP Deputy Director

cc: Ms. Liz Hair, USACE – Asheville Regulatory Field Office  
 Mr. Brian Wrenn, Division of Water Quality, Wetlands/401 Unit  
 File: R-2248E Revised

*Restoring... Enhancing... Protecting Our State*



WETLAND PERMIT IMPACT SUMMARY												
Site No.	Station (From/To)	Structure Size / Type	WETLAND IMPACTS					SURFACE WATER IMPACTS				
			Permanent Fill In Wetlands (ac)	Temp. Fill In Wetlands (ac)	Excavation in Wetlands (ac)	Mechanized Clearing in Wetlands (ac)	Hand Clearing in Wetlands (ac)	Permanent SW Impacts (ac)	Temp. SW Impacts (ac)	Existing Channel Impacts Permanent (ft)	Existing Channel Impacts Temp. (ft)	Natural Stream Design (ft)
1	-L- (1259+00/1260+50)	Roadway Fill	0.385			0.020		0.02		297		
2	-L- (1266+00/1266+50)	Roadway Fill	0.222			0.028		0.05		602		
3	-Y10- (65+50)	54" Pipe	0.015			0.011		<0.01	<0.01	48	38	
3		Bank Stabilization								24		
4	-L- (1297+00/1299+50)	84" Pipe	0.507		0.042	0.079		0.08	<0.01	428	8	
4		Bank Stabilization								69		
5	-L- (1342+00/1343+00)	8'x7' RCBC	0.116					0.04	0.01	525	175	
5		Bank Stabilization								44		
6	-L- (1345+00)	9'x7' RCBC						0.00	0.00	0	0	
6		Bank Stabilization								0		
7	-L- (1355+00/1367+00)	Roadway Fill	1.723			0.061		0.09	0.01	1561	127	
7		Bank Stabilization								21		
8	-L- (1390+00/1415+00)	Roadway Fill	1.060					0.22	<0.01	2497	56	
8		Bank Stabilization								28		
9	-L- (1421+00)	42" Pipe						<0.01	<0.01	81	8	
9		Bank Stabilization								37		
10	-L- (1441+00)	60" Pipe						<0.01	<0.01	44	18	
10		Bank Stabilization								51		
11	-L- (1465+00/1476+00)	Roadway Fill	0.144					<0.01	<0.01	138	48	
12	-Y22- (54+00/60+00)	Roadway Fill	1.609			0.164						
12		Temp. Wrk. Br.		0.051								
12		Bridge/Int. Bents	0.010							0.497		
12		Bridge/Splash Pads	0.017									
12		Sewer line/Manholes			0.02	0.149						
13	-Y20- (41+00/48+00)	Roadway Fill	0.311			0.030						
13		Water line			0.028	0.078						
13		Utility Pole Anchors			0.001	0.008						
14	-L- (1486+00/1495+00)	Roadway Fill	0.596					0.40	<0.01	803	34	
14	-Y25- (23+23)	2 @ 7' x 8' RCBC	0.000					0.00	0.00	0	0	
14		Bank Stabilization								0		
15	-Y22- (86+00/90+00)	72" Pipe	0.080			0.012		0.03	<0.01	295	21	
15		Bank Stabilization								50		
16	-L- (1526+20/1526+45)	48" Pipe	0.031					0.01		190		
TOTALS:			6.83	0.05	0.11	0.64	0.50	0.97	0.07	7833	533	0

Site 8 - 1.556 ac. Perm. Surface Water Impact - Fill in Isolated Pond  
 Site 11 - 0.128 ac. Perm. Surface Water Impact - Fill in Isolated Pond  
 Site 14 - 50 lf of 24" rcp Pipe Removal  
 Site 16 - 0.667 ac. Perm. Surface Water Impact - Drained Isolated Pond

\*\*\*Site 13 - of 0.078ac mechanized clearing impacts for water line installation, 0.050ac will be maintained for repair access.  
 Permanent wetland type conversion will result in 0.050ac mitigable wetland impacts at this site  
 Does this 0.050ac of mitigable wetland impact need to be added into totals somewhere?\*\*\*\*\*

**Permit Drawing**  
**Revised March 2012**  
**Page 2 of 108**

NC DEPARTMENT OF TRANSPORTATION  
 DIVISION OF HIGHWAYS  
 MECKLENBURG COUNTY  
 WBS - 34410.3.GV2 (R-2248E)

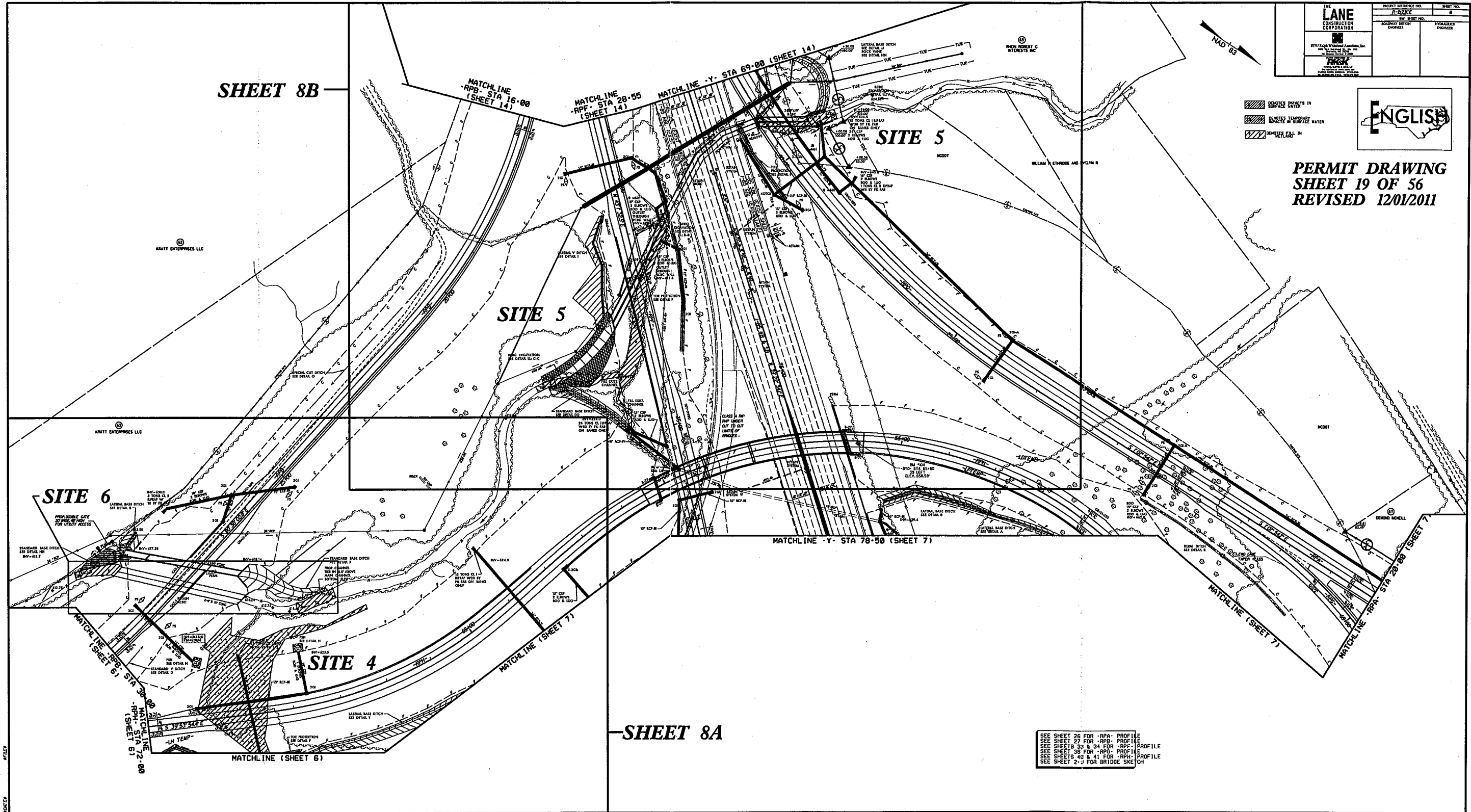

PROJECT REFERENCE NO.	SHEET NO.
R-2626	8
THE LANE CONSTRUCTION CORPORATION	ROADWAY DESIGN ENGINEER
STY/PAK CONSULTANTS INC.	HYDRAULIC ENGINEER
FRICK	



**PERMIT DRAWING**  
**SHEET 19 OF 56**  
**REVISED 12/01/2011**

SEE SHEET 26 FOR RPA PROFILE  
 SEE SHEET 27 FOR RPB PROFILE  
 SEE SHEETS 33 & 34 FOR RPF PROFILE  
 SEE SHEET 38 FOR RPD PROFILE  
 SEE SHEETS 40 & 41 FOR RPH PROFILE  
 SEE SHEET 2-J FOR BRIDGE SHEET

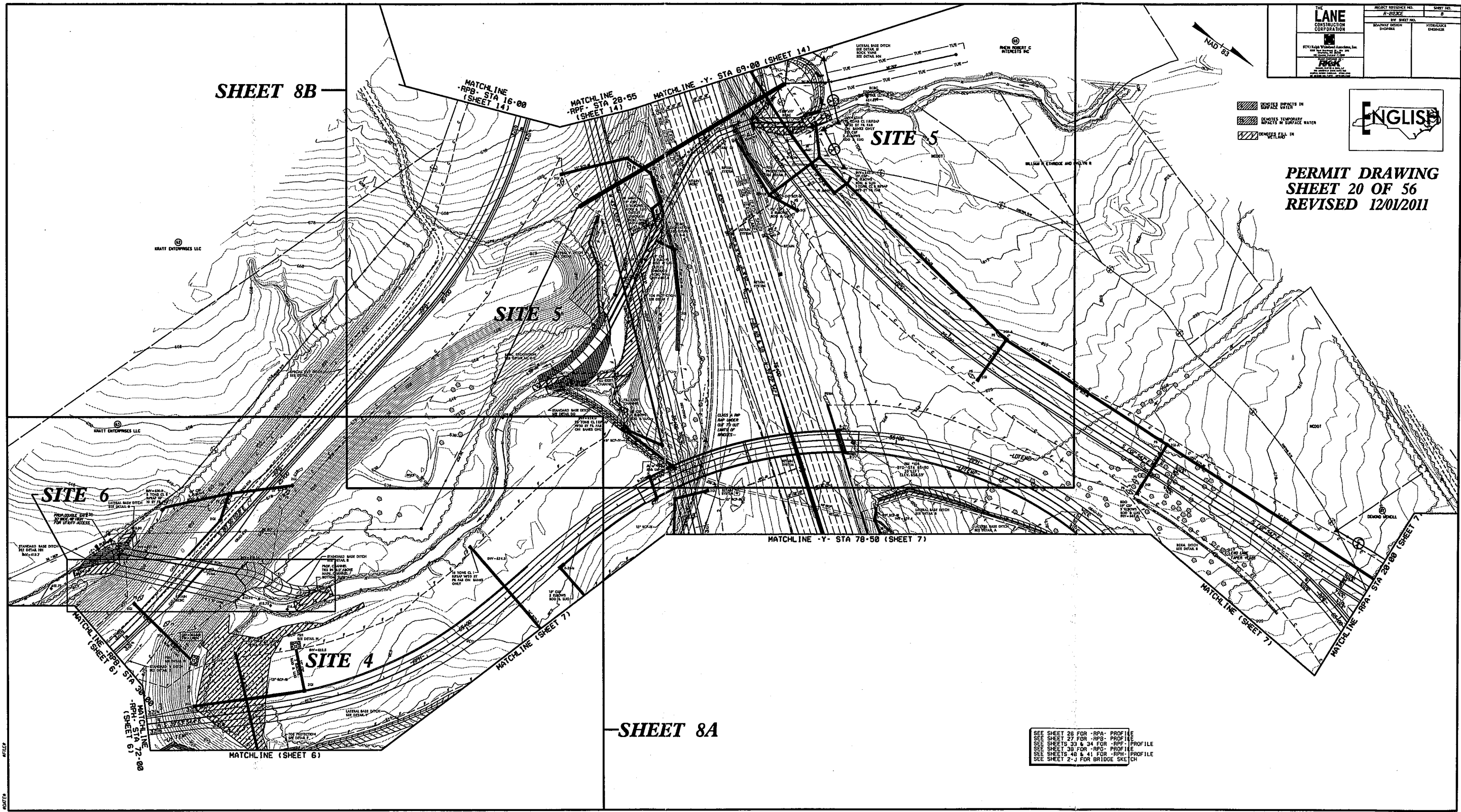

**SHEET 8B**

**SHEET 8A**

PROJECT NO. R-202X2		SHEET NO. 20
PROJECT NAME R-202X2		
PROJECT ENGINEER		
PROJECT CHECKER		
PROJECT HYDROLOGIC ENGINEER		
PROJECT SURVEY ENGINEER		
PROJECT CIVIL ENGINEER		
PROJECT ELECTRICAL ENGINEER		
PROJECT MECHANICAL ENGINEER		
PROJECT PLUMBING ENGINEER		
PROJECT ROOFING ENGINEER		
PROJECT STRUCTURAL ENGINEER		
PROJECT TYPING		
PROJECT DATE		



**PERMIT DRAWING  
SHEET 20 OF 56  
REVISED 12/01/2011**

SEE SHEET 26 FOR -RPA- PROFILE  
 SEE SHEET 27 FOR -RPB- PROFILE  
 SEE SHEETS 33 & 34 FOR -RPF- PROFILE  
 SEE SHEET 38 FOR -RPH- PROFILE  
 SEE SHEETS 40 & 41 FOR -RPH- PROFILE  
 SEE SHEET 2-J FOR BRIDGE SKETCH

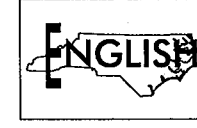
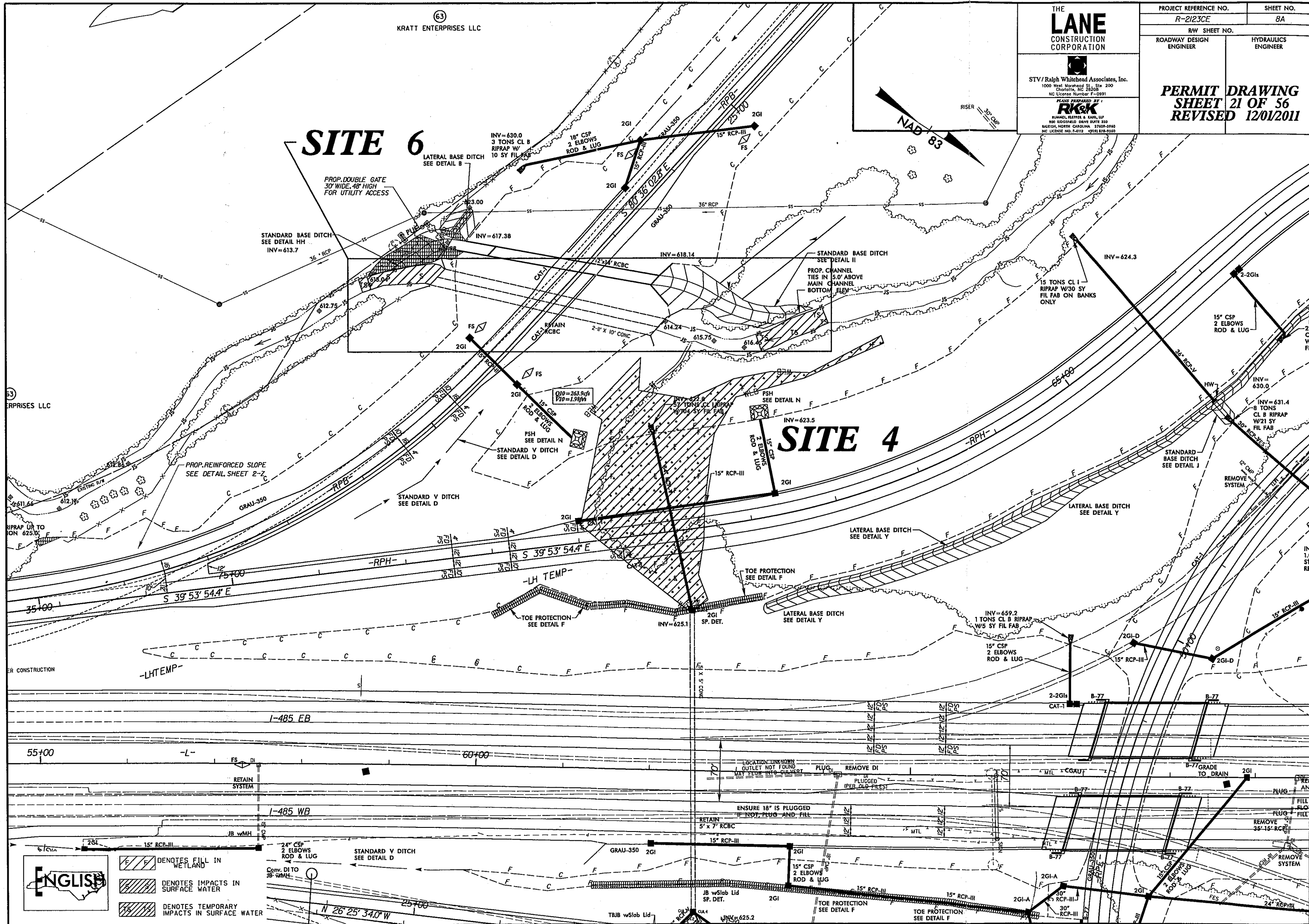

- DENOTES FILL IN WETLAND
- DENOTES IMPACTS IN SURFACE WATER
- DENOTES TEMPORARY IMPACTS IN SURFACE WATER

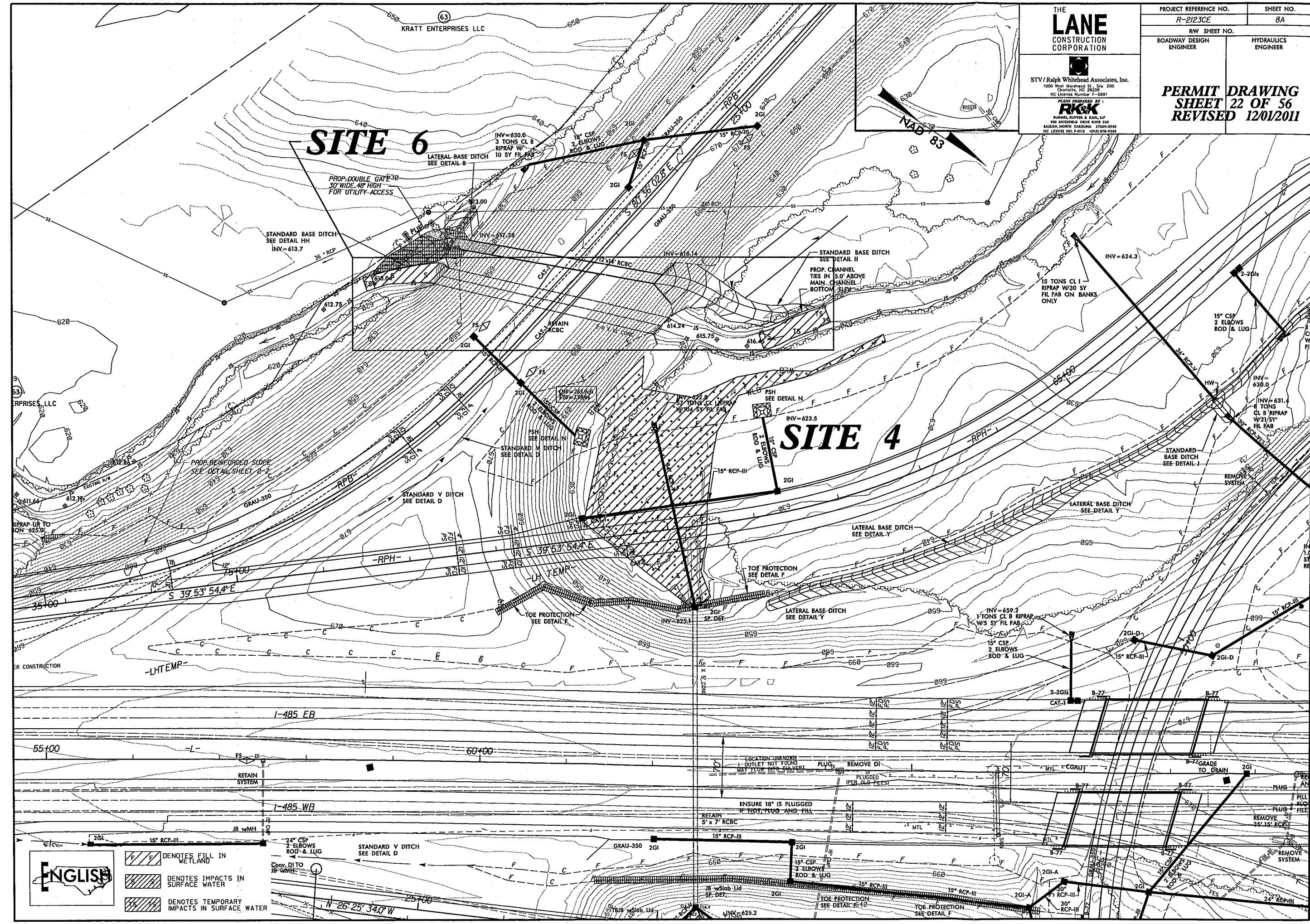

**ENGLISH**

	DENOTES FILL IN WETLAND
	DENOTES IMPACTS IN SURFACE WATER
	DENOTES TEMPORARY IMPACTS IN SURFACE WATER





STV/Ralph Whitehead Associates, Inc.  
1000 West Morehead St., Ste. 200  
Charlotte, NC 28208  
NC License Number F-0291  
PLANS PREPARED BY:  
**R&K**  
RUMMEL, KLEPPER & KAHN, LLP  
800 REDFORD DRIVE SUITE 500  
RALEIGH, NORTH CAROLINA 27609-2960  
NC LICENSE NO. F-0112 (771) 878-9960

**PERMIT DRAWING**  
**SHEET 7 OF 56**  
**REVISED 12/01/2011**

**DETAIL KK**  
**UT TO ROCKY RIVER RCBC EXCAVATION**

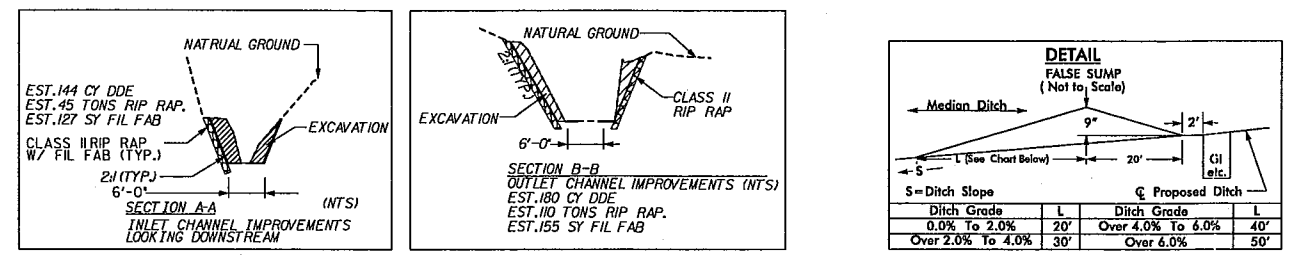

-Y- STA. 148+00

**DETAIL LL**  
**STONY CREEK RCBC EXCAVATION**

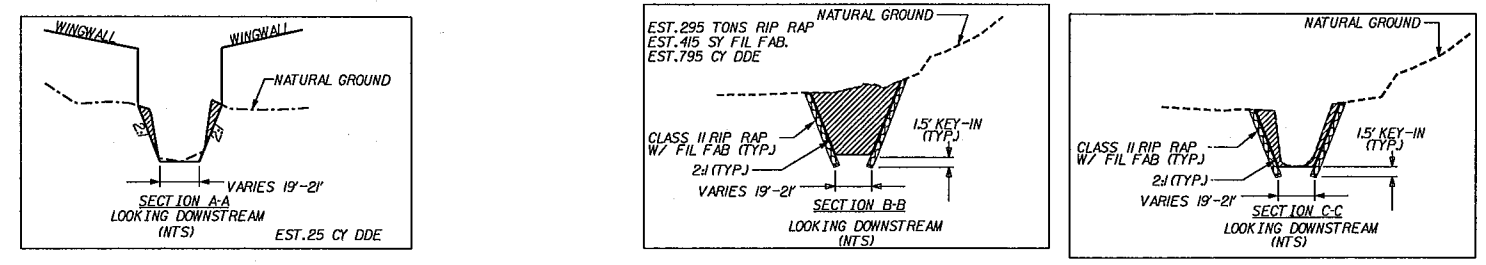

-Y- STA. 70+00

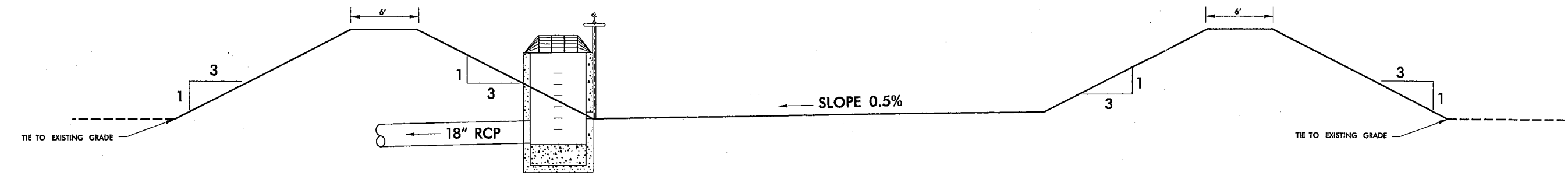
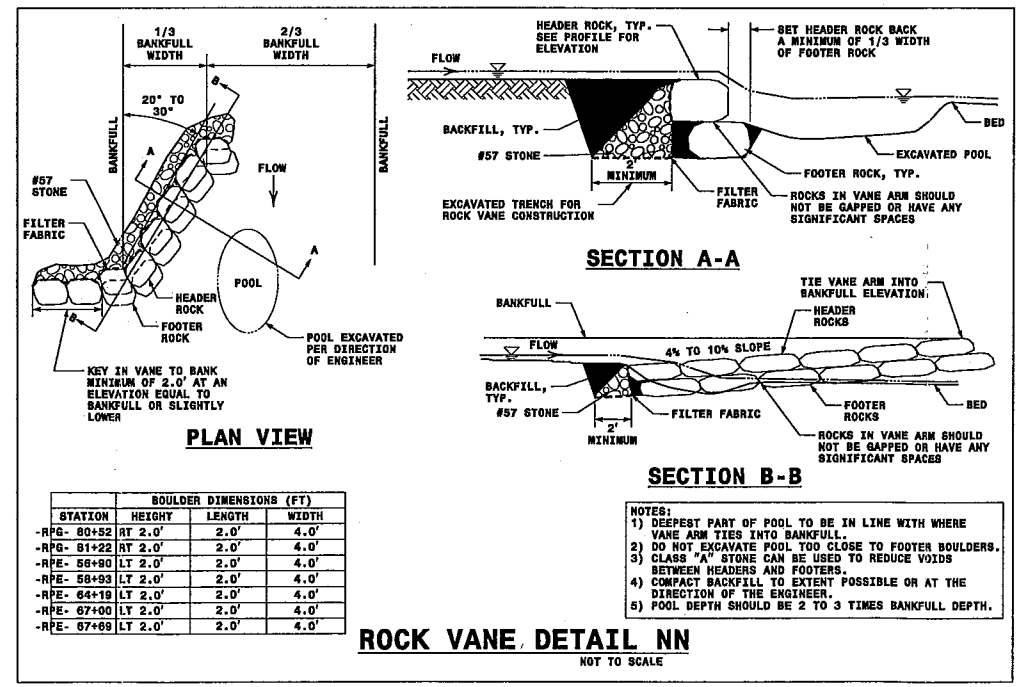
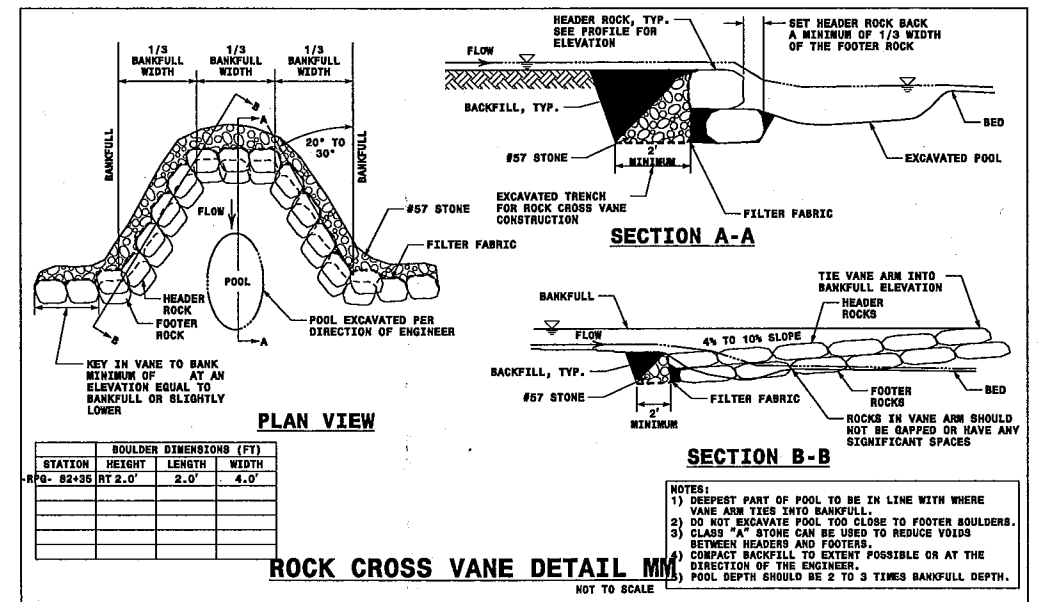

\$FILES\$  
\$DATES\$

<b>THE LANE</b> CONSTRUCTION CORPORATION  STV/Ralph Whitehead Associates, Inc. 1000 Wall Street, Suite 200 Charlotte, NC 28202 NC License Number F-0991	PROJECT REFERENCE NO. R-2123CE	SHEET NO. 10
	RW SHEET NO.	
ROADWAY DESIGN ENGINEER	HYDRAULICS ENGINEER	

**PERMIT DRAWING**  
**SHEET 45 OF 56**  
**REVISED 12/01/2011**

**TO BE DESIGNED,  
 INSTALLED AND  
 IMPACTS PERMITTED  
 BY THE R-2248E  
 DESIGN-BUILD TEAM**

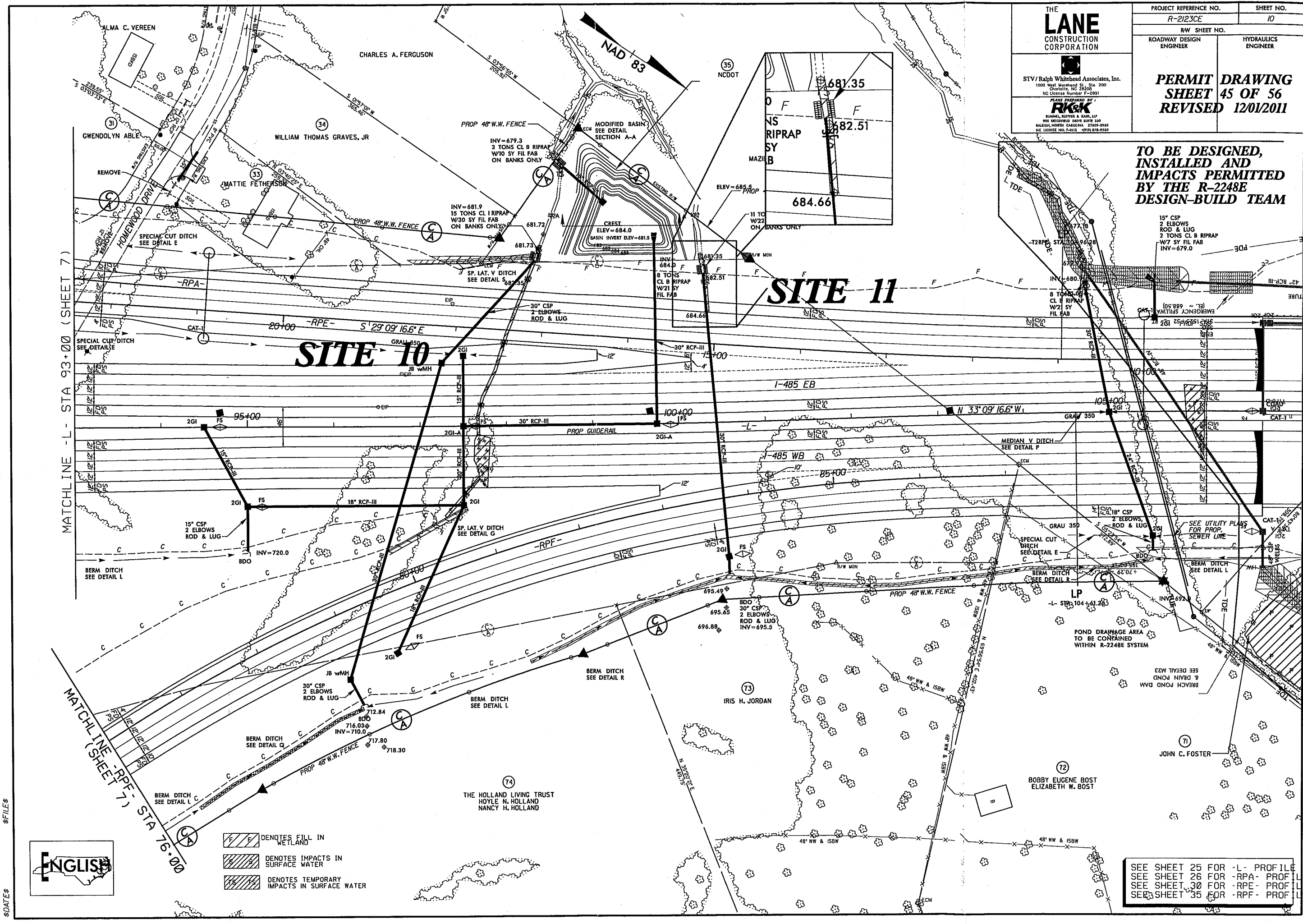

FILES  
 DATES



SEE SHEET 25 FOR -L- PROFILE  
 SEE SHEET 26 FOR -RPA- PROFILE  
 SEE SHEET 30 FOR -RPE- PROFILE  
 SEE SHEET 35 FOR -RPF- PROFILE

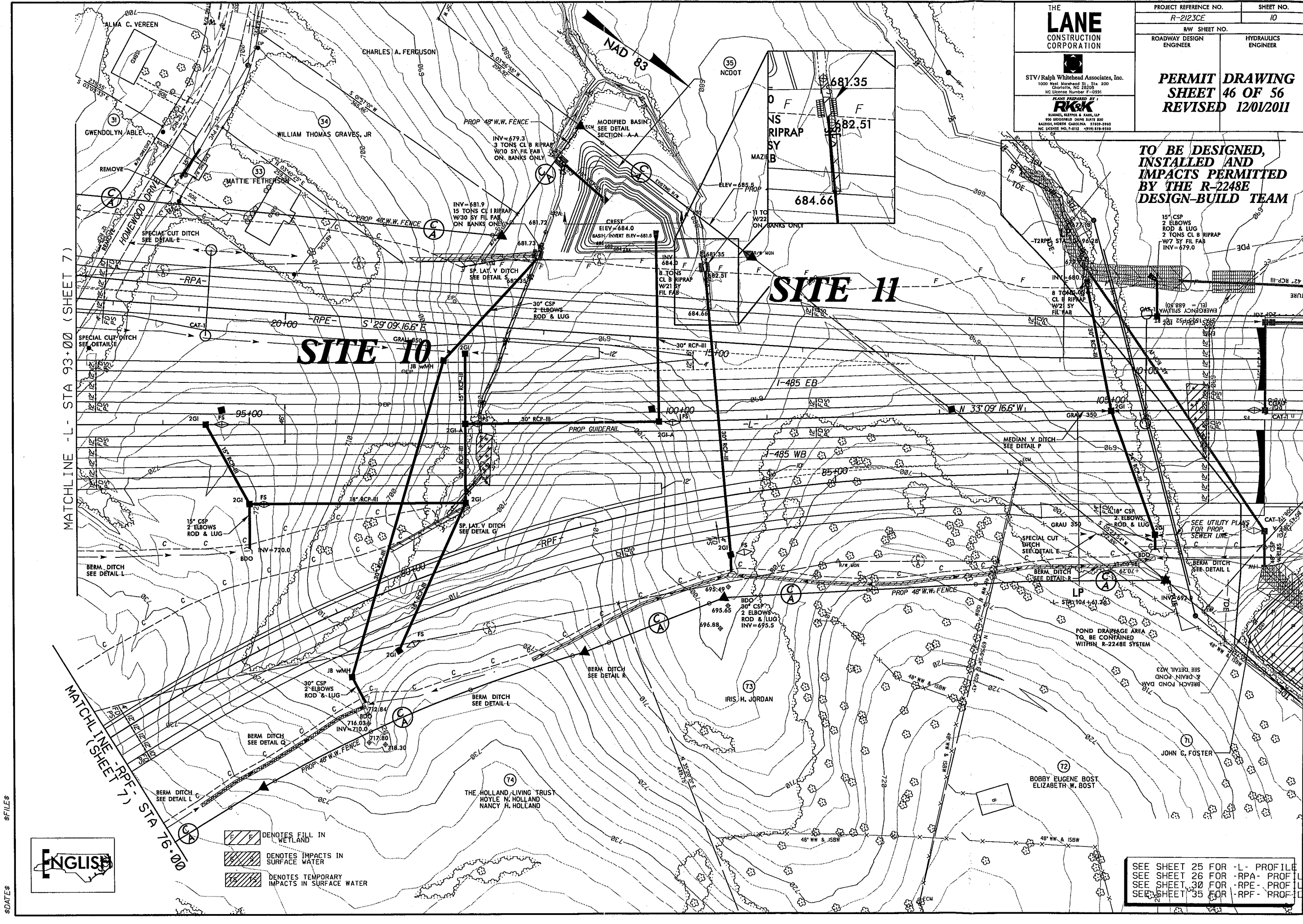

**PERMIT DRAWING  
SHEET 46 OF 56  
REVISED 12/01/2011**

**TO BE DESIGNED,  
INSTALLED AND  
IMPACTS PERMITTED  
BY THE R-2248E  
DESIGN-BUILD TEAM**



MATCHLINE - L - STA 93+00 (SHEET 7)

MATCHLINE (SHEET 7) STA 76+00

-  DENOTES FILL IN WETLAND
-  DENOTES IMPACTS IN SURFACE WATER
-  DENOTES TEMPORARY IMPACTS IN SURFACE WATER

SEE SHEET 25 FOR -L- PROFILE  
 SEE SHEET 26 FOR -RPA- PROFILE  
 SEE SHEET 30 FOR -RPE- PROFILE  
 SEE SHEET 35 FOR -RPF- PROFILE

\$FILES\$

\$DATES\$



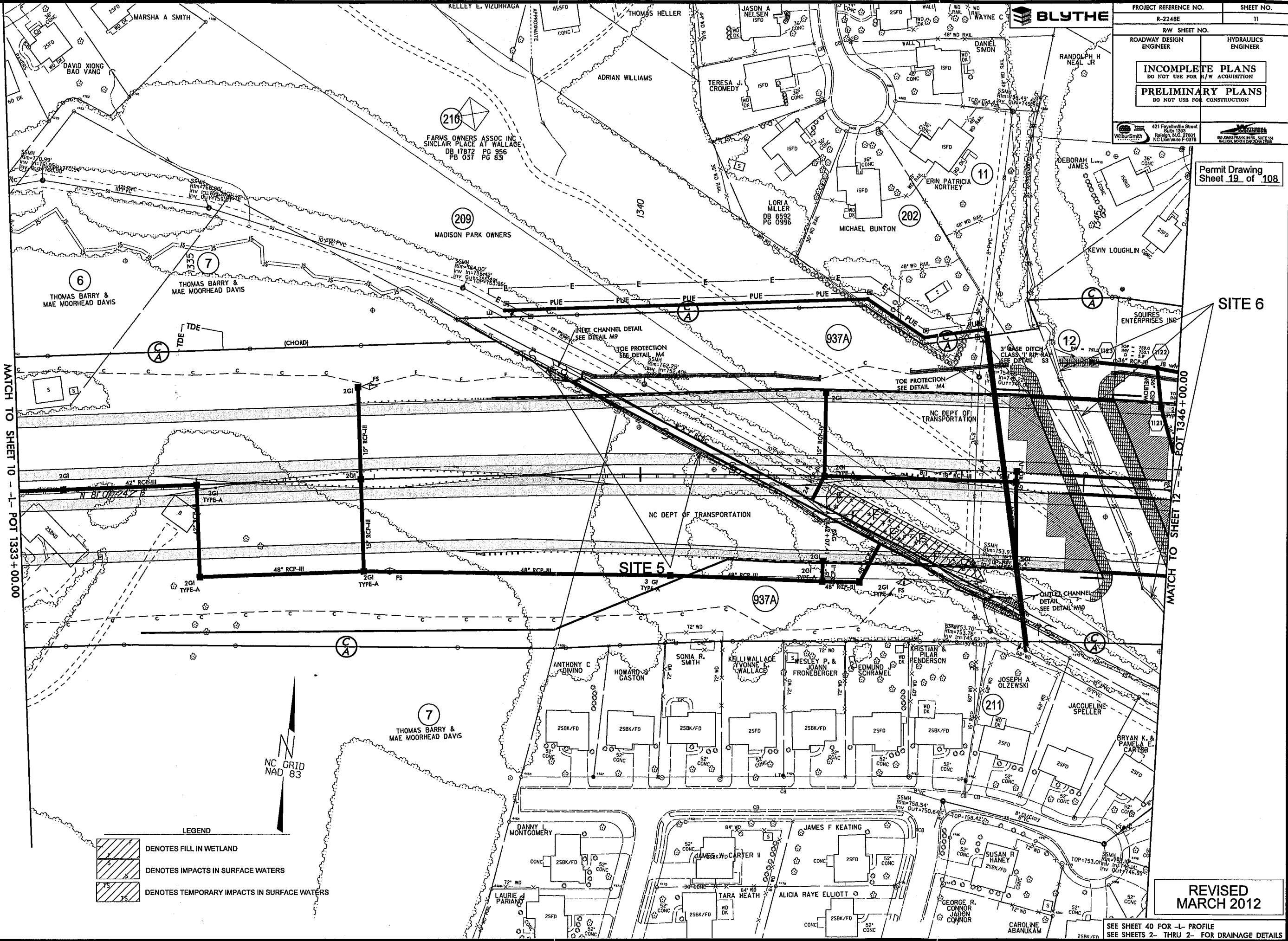

**LEGEND**

	DENOTES FILL IN WETLAND
	DENOTES IMPACTS IN SURFACE WATERS
	DENOTES TEMPORARY IMPACTS IN SURFACE WATERS

**REVISED  
MARCH 2012**

SEE SHEET 40 FOR -L- PROFILE  
SEE SHEETS 2- THRU 2- FOR DRAINAGE DETAILS

REVISIONS

FILE: R:\Inet\18248E\Hydraulics\PERMITS\_Environmental\Drawings\Revised\Permit Drawings December 2011\18248E\_RDY\_P94\_T1.DGN  
DATE: 3/27/2012 4:34:23 PM

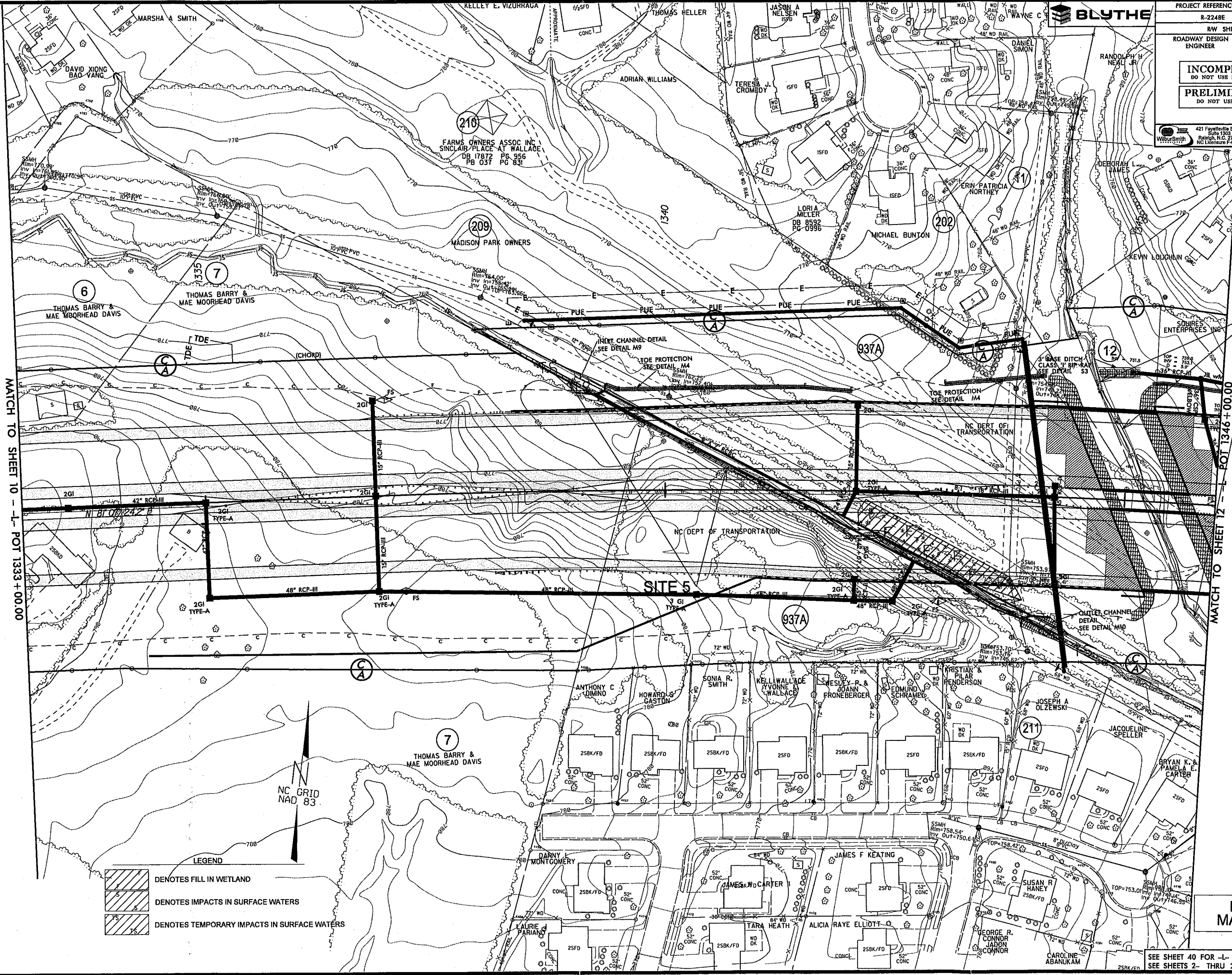

REVISIONS

MATCH TO SHEET 10 - L - POT 1333 + 00.00

MATCH TO SHEET 12 - L - POT 1346 + 00.00

SITE 6

SITE 5

**LEGEND**

	DENOTES FILL IN WETLAND
	DENOTES IMPACTS IN SURFACE WATERS
	DENOTES TEMPORARY IMPACTS IN SURFACE WATERS





**REVISED**  
MARCH 2012

SEE SHEET 40 FOR -L- PROFILE  
SEE SHEETS 2- THRU 2- FOR DRAINAGE DETAILS

FILE: R:\projects\2012\2248E\Drawings\2011\2248E\_R01\_P01\_11\_CONTR.DGN  
DATE: 06/22/2011 4:34:37 PM

REVISED  
 MARCH 2012

LEGEND

-  DENOTES FILL IN WETLAND
-  DENOTES MECHANIZED CLEARING
-  DENOTES IMPACTS IN SURFACE WATERS
-  DENOTES TEMPORARY IMPACTS IN SURFACE WATERS

SEE SHEETS 23-26  
 SITE 7 INSETS

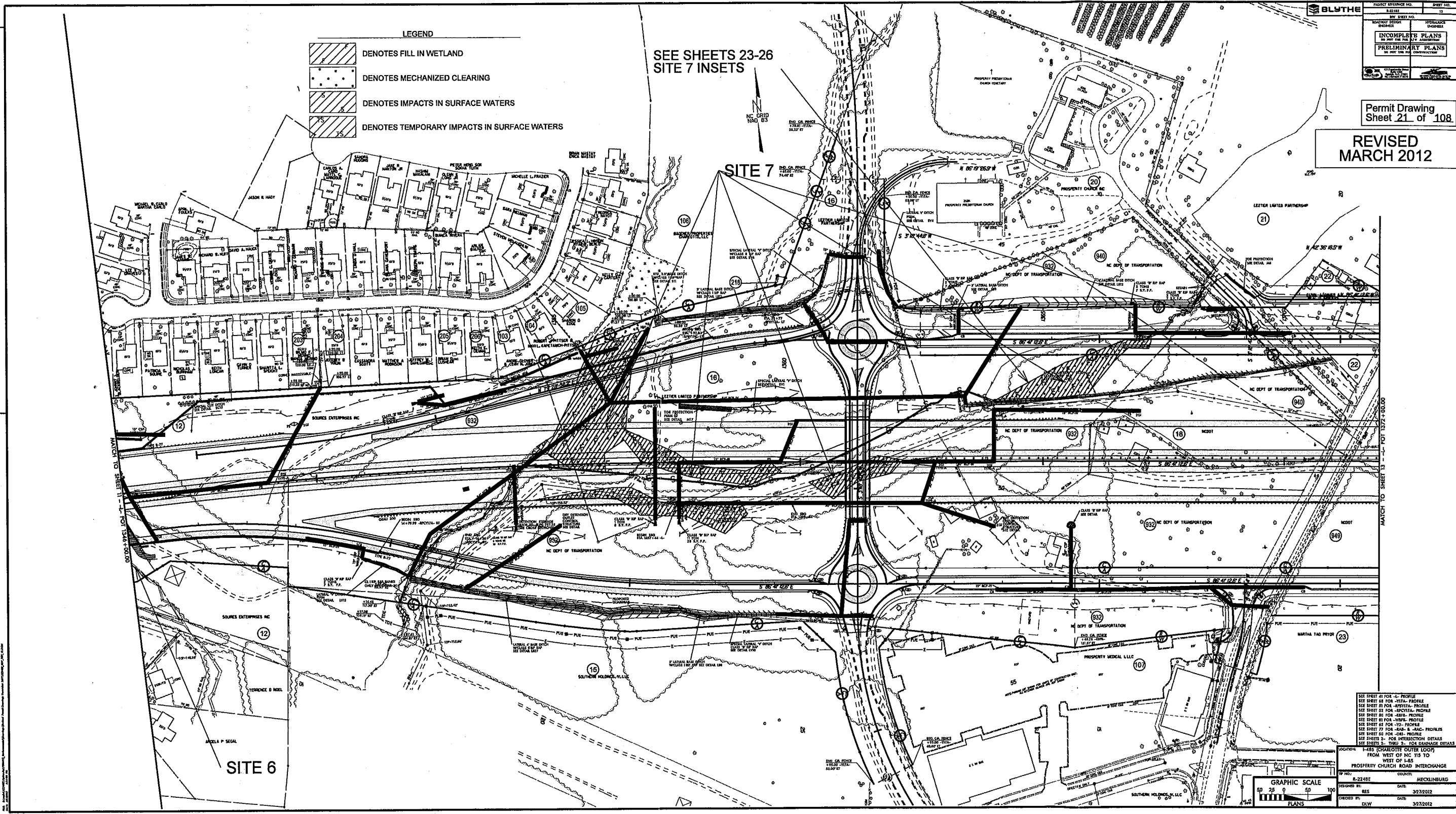





SEE SHEET 21 FOR -L- PROFILE  
 SEE SHEET 22 FOR -RTA- PROFILE  
 SEE SHEET 23 FOR -SIGNAL- PROFILE  
 SEE SHEET 24 FOR -E&A- PROFILE  
 SEE SHEET 25 FOR -V&P- PROFILE  
 SEE SHEET 26 FOR -S&B- & -J&C- PROFILES  
 SEE SHEET 27 FOR -C&E- PROFILE  
 SEE SHEETS 28 - 29 - FOR INTERSECTION DETAILS  
 SEE SHEETS 30 - 31 - FOR DRAINAGE DETAILS

LOCATION: I-85 (CHARLOTTE OUTER LOOP)  
 FROM WEST OF NC 115 TO  
 WEST OF I-85  
 PROSPERITY CHURCH ROAD INTERCHANGE

DATE: 0-22461 COUNTY: MECKLENBURG  
 DESIGNED BY: RES DATE: 3/22/2012  
 CHECKED BY: DLW DATE: 3/22/2012

REVISED  
 MARCH 2012

LEGEND

-  DENOTES FILL IN WETLAND
-  DENOTES MECHANIZED CLEARING
-  DENOTES IMPACTS IN SURFACE WATERS
-  DENOTES TEMPORARY IMPACTS IN SURFACE WATERS

SEE SHEETS 23-26  
 SITE 7 INSETS

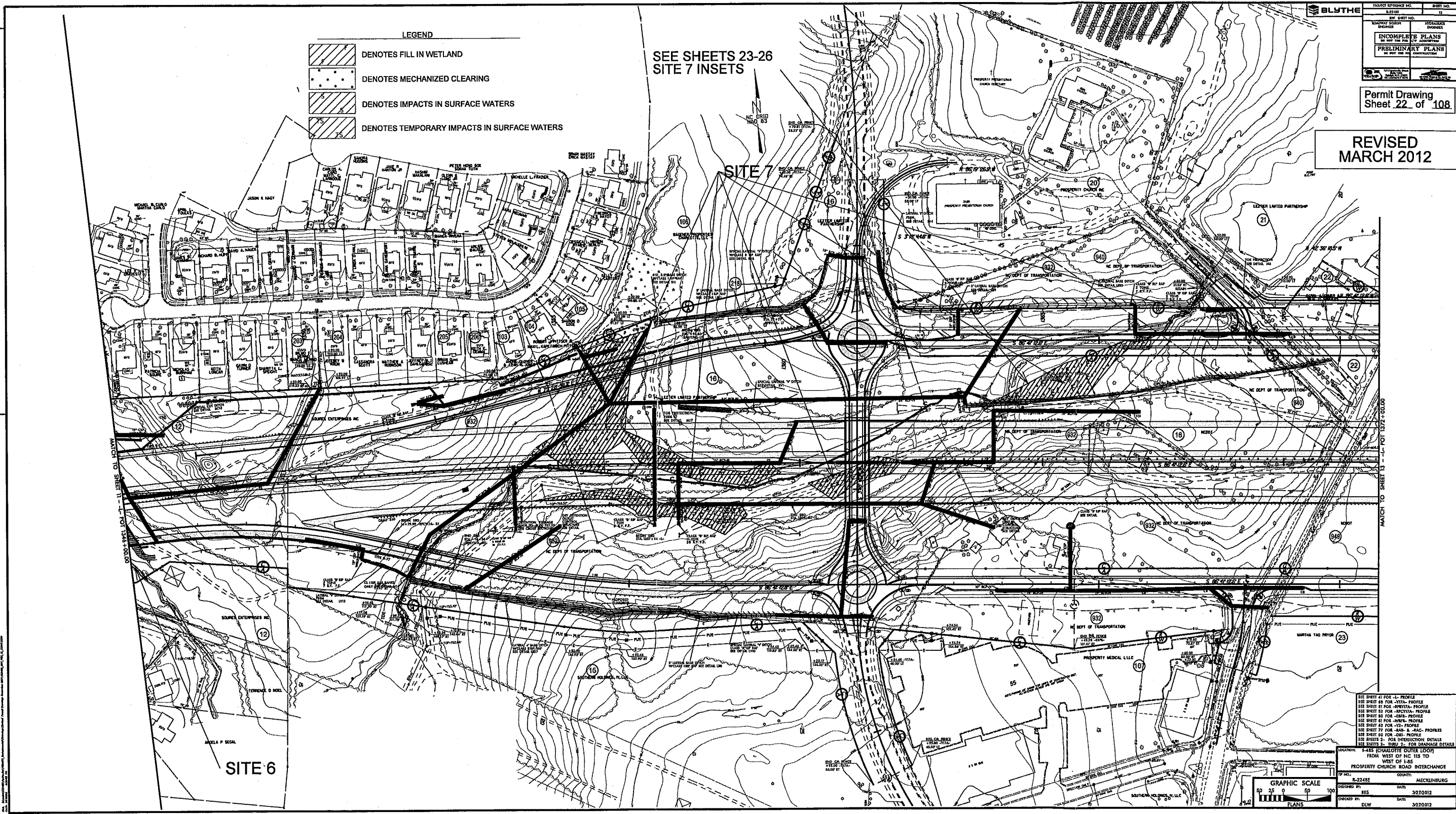

SEE SHEET 41 FOR -L- PROFILE  
 SEE SHEET 40 FOR -MVA- PROFILE  
 SEE SHEET 31 FOR -MVA/TA- PROFILE  
 SEE SHEET 32 FOR -ARCHTAL- PROFILE  
 SEE SHEET 33 FOR -S&P- PROFILE  
 SEE SHEET 34 FOR -S&P- PROFILE  
 SEE SHEET 35 FOR -S&P- PROFILE  
 SEE SHEET 36 FOR -S&P- PROFILE  
 SEE SHEET 37 FOR -S&P- PROFILE  
 SEE SHEET 38 FOR -S&P- PROFILE  
 SEE SHEET 39 FOR -S&P- PROFILE  
 SEE SHEET 40 FOR -S&P- PROFILE  
 SEE SHEET 41 FOR -S&P- PROFILE  
 SEE SHEET 42 FOR -S&P- PROFILE  
 SEE SHEET 43 FOR -S&P- PROFILE  
 SEE SHEET 44 FOR -S&P- PROFILE  
 SEE SHEET 45 FOR -S&P- PROFILE  
 SEE SHEET 46 FOR -S&P- PROFILE  
 SEE SHEET 47 FOR -S&P- PROFILE  
 SEE SHEET 48 FOR -S&P- PROFILE  
 SEE SHEET 49 FOR -S&P- PROFILE  
 SEE SHEET 50 FOR -S&P- PROFILE  
 SEE SHEET 51 FOR -S&P- PROFILE  
 SEE SHEET 52 FOR -S&P- PROFILE  
 SEE SHEET 53 FOR -S&P- PROFILE  
 SEE SHEET 54 FOR -S&P- PROFILE  
 SEE SHEET 55 FOR -S&P- PROFILE  
 SEE SHEET 56 FOR -S&P- PROFILE  
 SEE SHEET 57 FOR -S&P- PROFILE  
 SEE SHEET 58 FOR -S&P- PROFILE  
 SEE SHEET 59 FOR -S&P- PROFILE  
 SEE SHEET 60 FOR -S&P- PROFILE  
 SEE SHEET 61 FOR -S&P- PROFILE  
 SEE SHEET 62 FOR -S&P- PROFILE  
 SEE SHEET 63 FOR -S&P- PROFILE  
 SEE SHEET 64 FOR -S&P- PROFILE  
 SEE SHEET 65 FOR -S&P- PROFILE  
 SEE SHEET 66 FOR -S&P- PROFILE  
 SEE SHEET 67 FOR -S&P- PROFILE  
 SEE SHEET 68 FOR -S&P- PROFILE  
 SEE SHEET 69 FOR -S&P- PROFILE  
 SEE SHEET 70 FOR -S&P- PROFILE  
 SEE SHEET 71 FOR -S&P- PROFILE  
 SEE SHEET 72 FOR -S&P- PROFILE  
 SEE SHEET 73 FOR -S&P- PROFILE  
 SEE SHEET 74 FOR -S&P- PROFILE  
 SEE SHEET 75 FOR -S&P- PROFILE  
 SEE SHEET 76 FOR -S&P- PROFILE  
 SEE SHEET 77 FOR -S&P- PROFILE  
 SEE SHEET 78 FOR -S&P- PROFILE  
 SEE SHEET 79 FOR -S&P- PROFILE  
 SEE SHEET 80 FOR -S&P- PROFILE  
 SEE SHEET 81 FOR -S&P- PROFILE  
 SEE SHEET 82 FOR -S&P- PROFILE  
 SEE SHEET 83 FOR -S&P- PROFILE  
 SEE SHEET 84 FOR -S&P- PROFILE  
 SEE SHEET 85 FOR -S&P- PROFILE  
 SEE SHEET 86 FOR -S&P- PROFILE  
 SEE SHEET 87 FOR -S&P- PROFILE  
 SEE SHEET 88 FOR -S&P- PROFILE  
 SEE SHEET 89 FOR -S&P- PROFILE  
 SEE SHEET 90 FOR -S&P- PROFILE  
 SEE SHEET 91 FOR -S&P- PROFILE  
 SEE SHEET 92 FOR -S&P- PROFILE  
 SEE SHEET 93 FOR -S&P- PROFILE  
 SEE SHEET 94 FOR -S&P- PROFILE  
 SEE SHEET 95 FOR -S&P- PROFILE  
 SEE SHEET 96 FOR -S&P- PROFILE  
 SEE SHEET 97 FOR -S&P- PROFILE  
 SEE SHEET 98 FOR -S&P- PROFILE  
 SEE SHEET 99 FOR -S&P- PROFILE  
 SEE SHEET 100 FOR -S&P- PROFILE  
 SEE SHEET 101 FOR -S&P- PROFILE  
 SEE SHEET 102 FOR -S&P- PROFILE  
 SEE SHEET 103 FOR -S&P- PROFILE  
 SEE SHEET 104 FOR -S&P- PROFILE  
 SEE SHEET 105 FOR -S&P- PROFILE  
 SEE SHEET 106 FOR -S&P- PROFILE  
 SEE SHEET 107 FOR -S&P- PROFILE  
 SEE SHEET 108 FOR -S&P- PROFILE

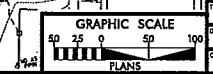

LOCATION: I-485 CHARLOTTE OUTER LOOP  
 FROM WEST OF NC 115 TO  
 WEST OF I-85  
 PROSPERITY CHURCH ROAD INTERCHANGE  
 COUNTY: MECKLENBURG  
 DATE: 3/27/2012  
 DRAWN BY: RES  
 CHECKED BY: DLW



Permit Drawing  
Sheet 43 of 108

REVISED  
MARCH 2012

421 Fayetteville Street  
Suite 1300  
Raleigh, N.C. 27601  
NC License # F-0378

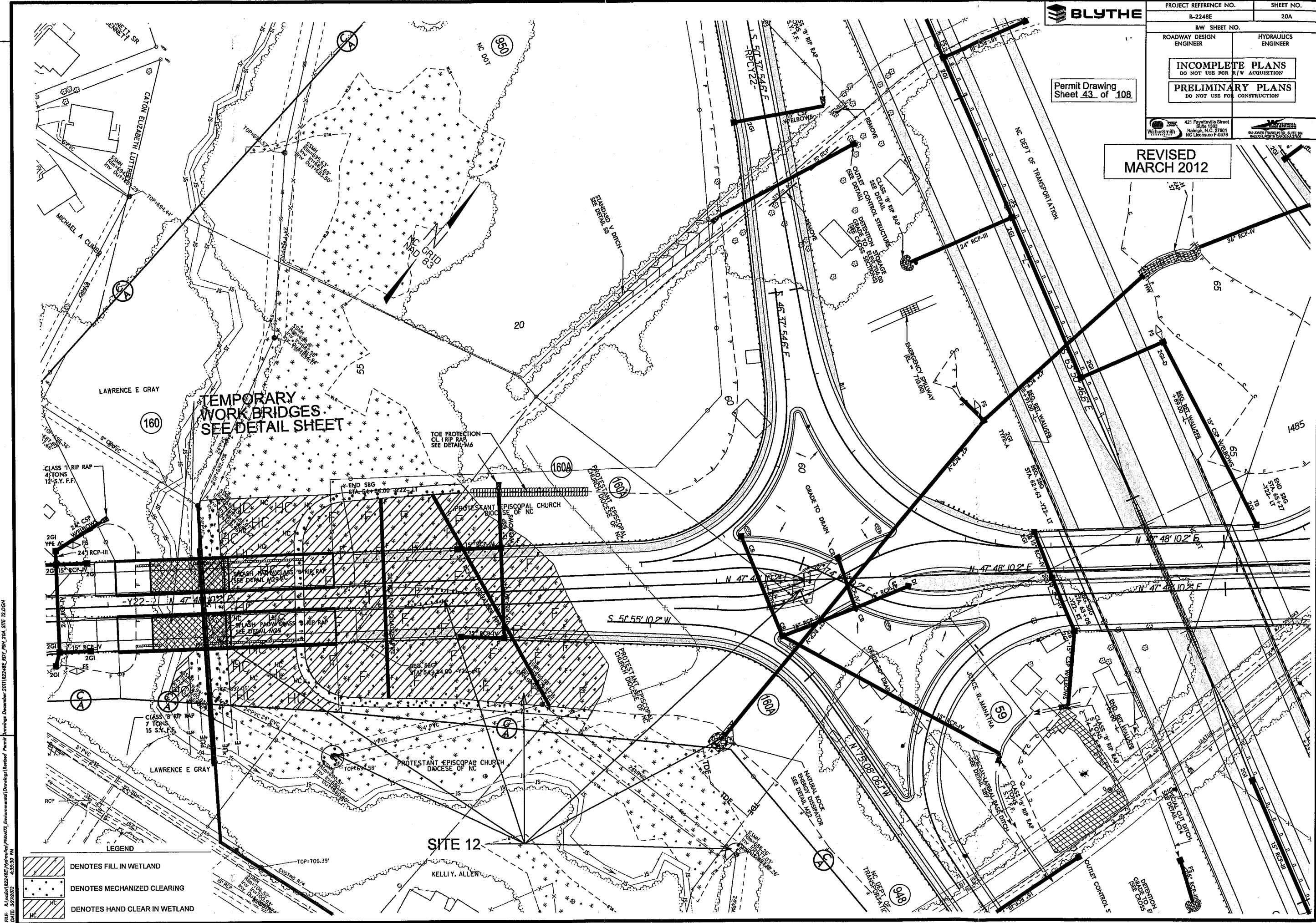
REVISIONS



- LEGEND**
-  DENOTES FILL IN WETLAND
  -  DENOTES MECHANIZED CLEARING
  -  DENOTES HAND CLEAR IN WETLAND

FILE: R:\444\2248E\1\B\DWG\1\2248E\_R01\_P01\_20A\_S12.DWG  
 DATE: 02/22/12



Permit Drawing  
Sheet 44 of 108

**REVISED  
MARCH 2012**

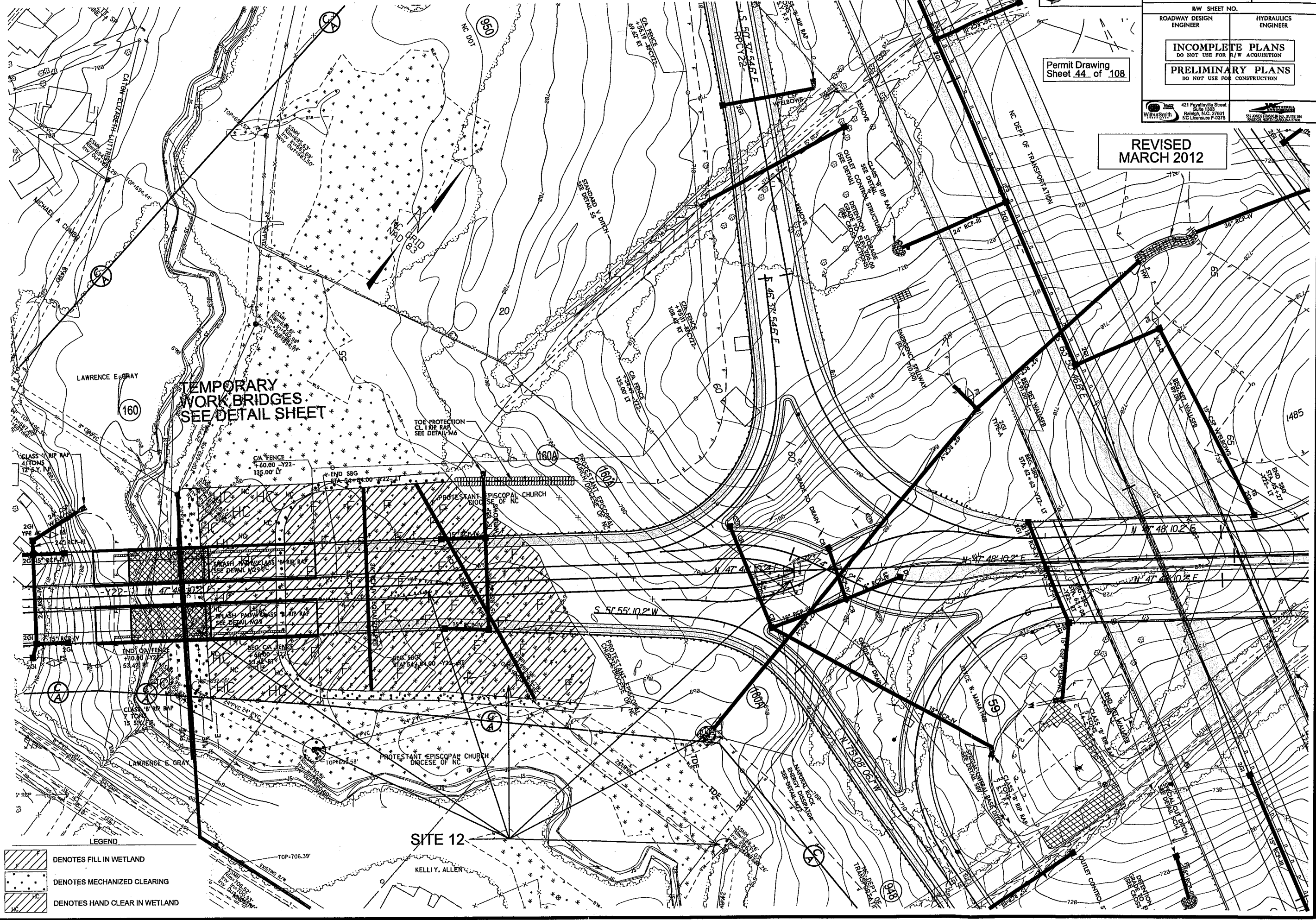

REVISIONS

FILE: R:\in\2248E\Hydraulics\PERMITS\_Environment\Drawings\Permit Drawings\December 2011\2248E\_RDV\_R1A\_CONT\_S12.DGN  
DATE: 02/27/12 4:35:46 PM

- LEGEND**
- DENOTES FILL IN WETLAND
  - DENOTES MECHANIZED CLEARING
  - DENOTES HAND CLEAR IN WETLAND

**SITE 12**

R/W SHEET NO.	
ROADWAY DESIGN ENGINEER	HYDRAULICS ENGINEER
INCOMPLETE PLANS DO NOT USE FOR R/W ACQUISITION	
PRELIMINARY PLANS DO NOT USE FOR CONSTRUCTION	

421 Fayetteville Street, Suite 1303, Raleigh, N.C. 27601  
 508 ARNOLD FRANKLIN RD., SUITE 104, WAKEFORD, NORTH CAROLINA 27883

Permit Drawing  
 Sheet 53 of 108

REVISED  
 MARCH 2012

MATCH TO SHEET 32 - Y22 - POT STA. 47+50.00

MATCH TO SHEET 20 - Y22 - POT 57+50.00

MATCH TO SHEET 32 - Y25 - POT STA. 12+70.00

**LEGEND**

	DENOTES FILL IN WETLAND
	DENOTES MECHANIZED CLEARING
	DENOTES HAND CLEAR IN WETLAND

REVISIONS

FILE: R:\msh\12248E\12248E\12248E\12248E.dwg (revised) Permit Drawings December 2011 12248E\_RDY\_PKL\_33.DWG  
 DATE: 03/29/12

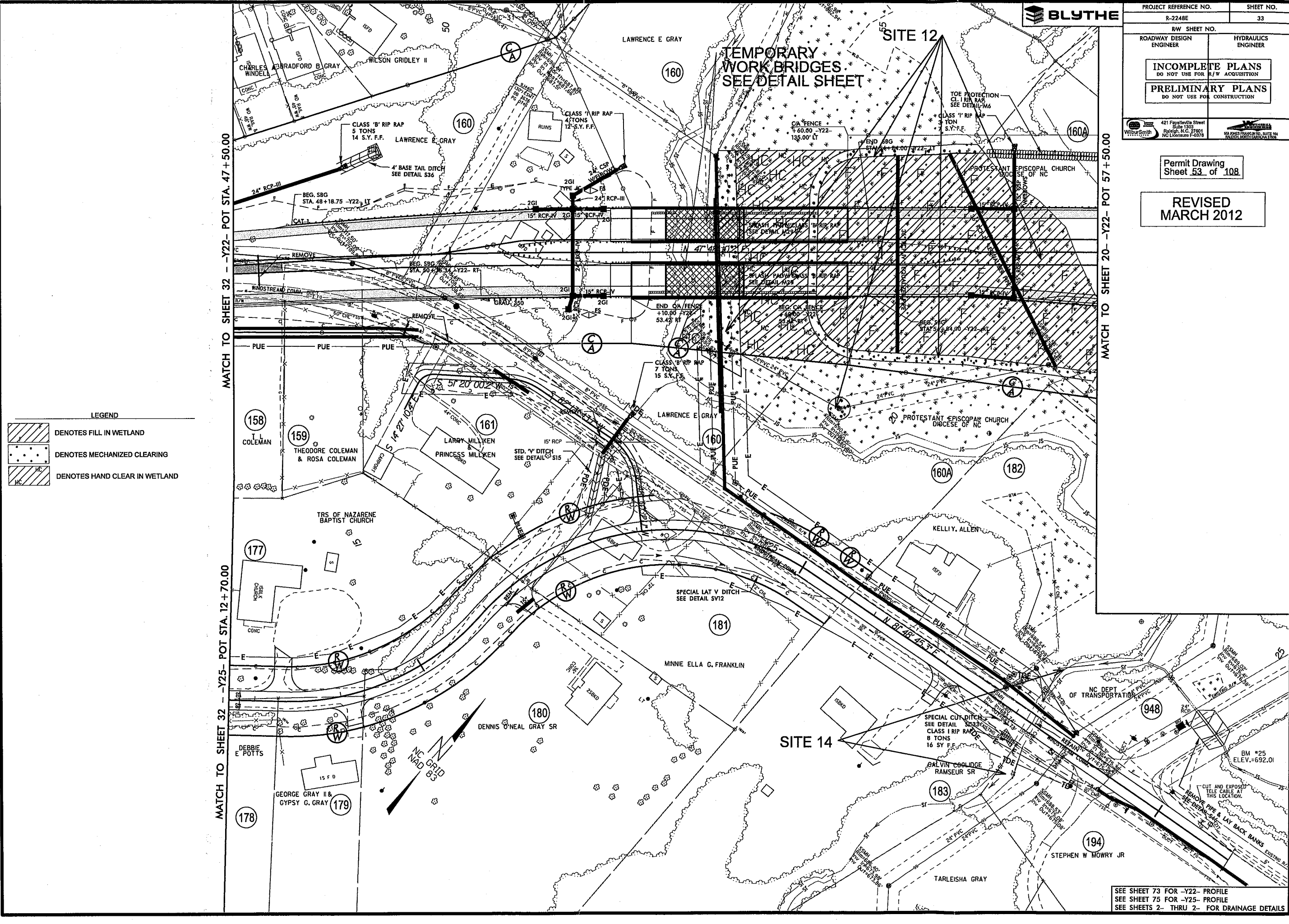

SEE SHEET 73 FOR -Y22- PROFILE  
 SEE SHEET 75 FOR -Y25- PROFILE  
 SEE SHEETS 2- THRU 2- FOR DRAINAGE DETAILS

**INCOMPLETE PLANS**  
DO NOT USE FOR R/W ACQUISITION

**PRELIMINARY PLANS**  
DO NOT USE FOR CONSTRUCTION

421 Fayetteville Street  
Suite 1302  
Raleigh, N.C. 27601  
NC License No. F-0370

Permit Drawing  
Sheet 54 of 108

**REVISED**  
MARCH 2012

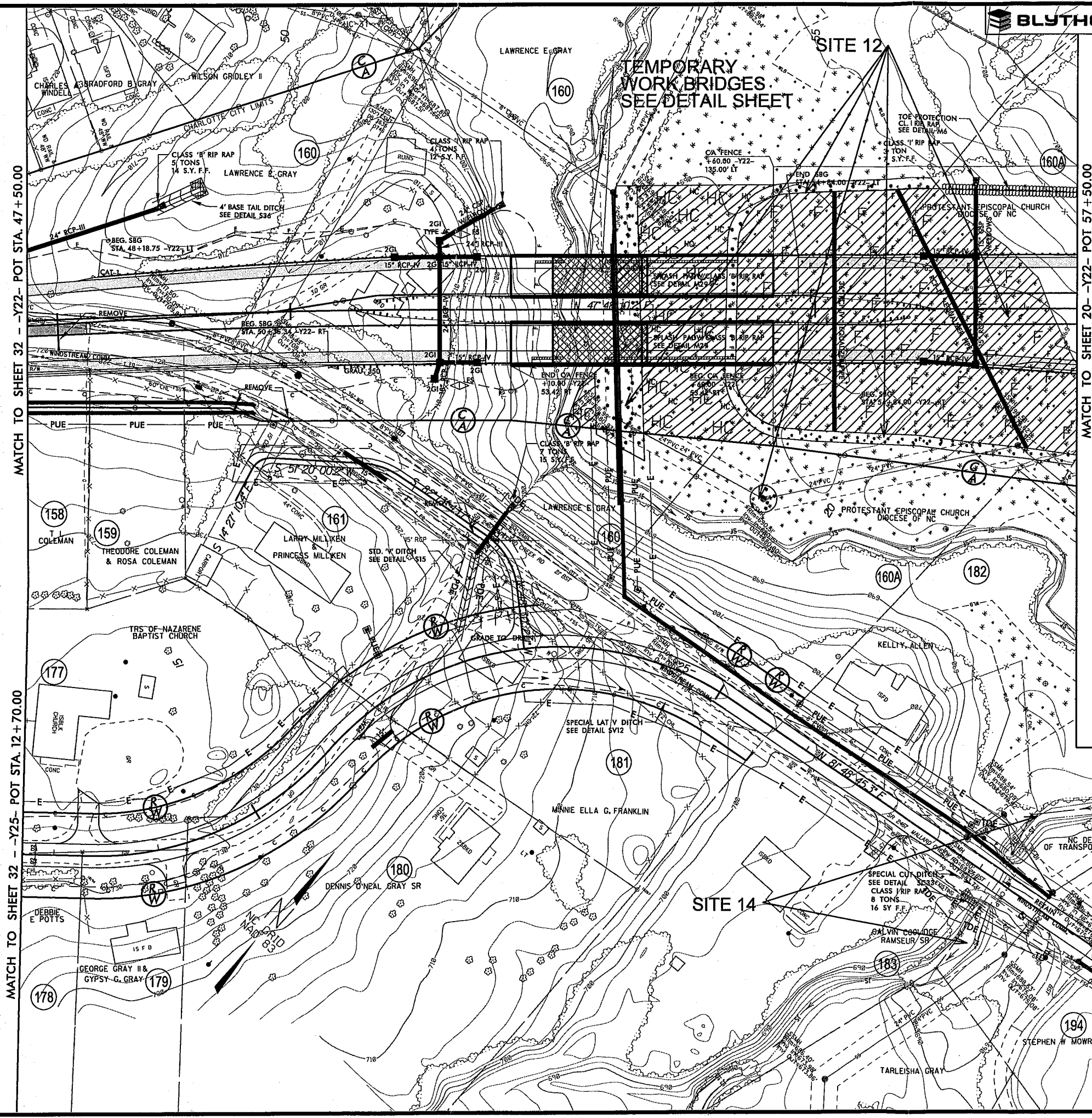

**LEGEND**

	DENOTES FILL IN WETLAND
	DENOTES MECHANIZED CLEARING
	DENOTES HAND CLEAR IN WETLAND

REVISIONS

FILE: R:\bldg\2248E\Hydraulics\PEMATS\_Environmentals\Drawings\Revised\Permit\Drawings\December 2011\02248E\_RDY\_PRI\_33\_CONT.DGN  
DATE: 3/22/12 4:32:53 PM



SEE SHEET 73 FOR -Y22- PROFILE  
SEE SHEET 75 FOR -Y25- PROFILE  
SEE SHEETS 2- THRU 2- FOR DRAINAGE DETAILS

**REVISED  
MARCH 2012**

Permit Drawing  
Sheet 45 of 108

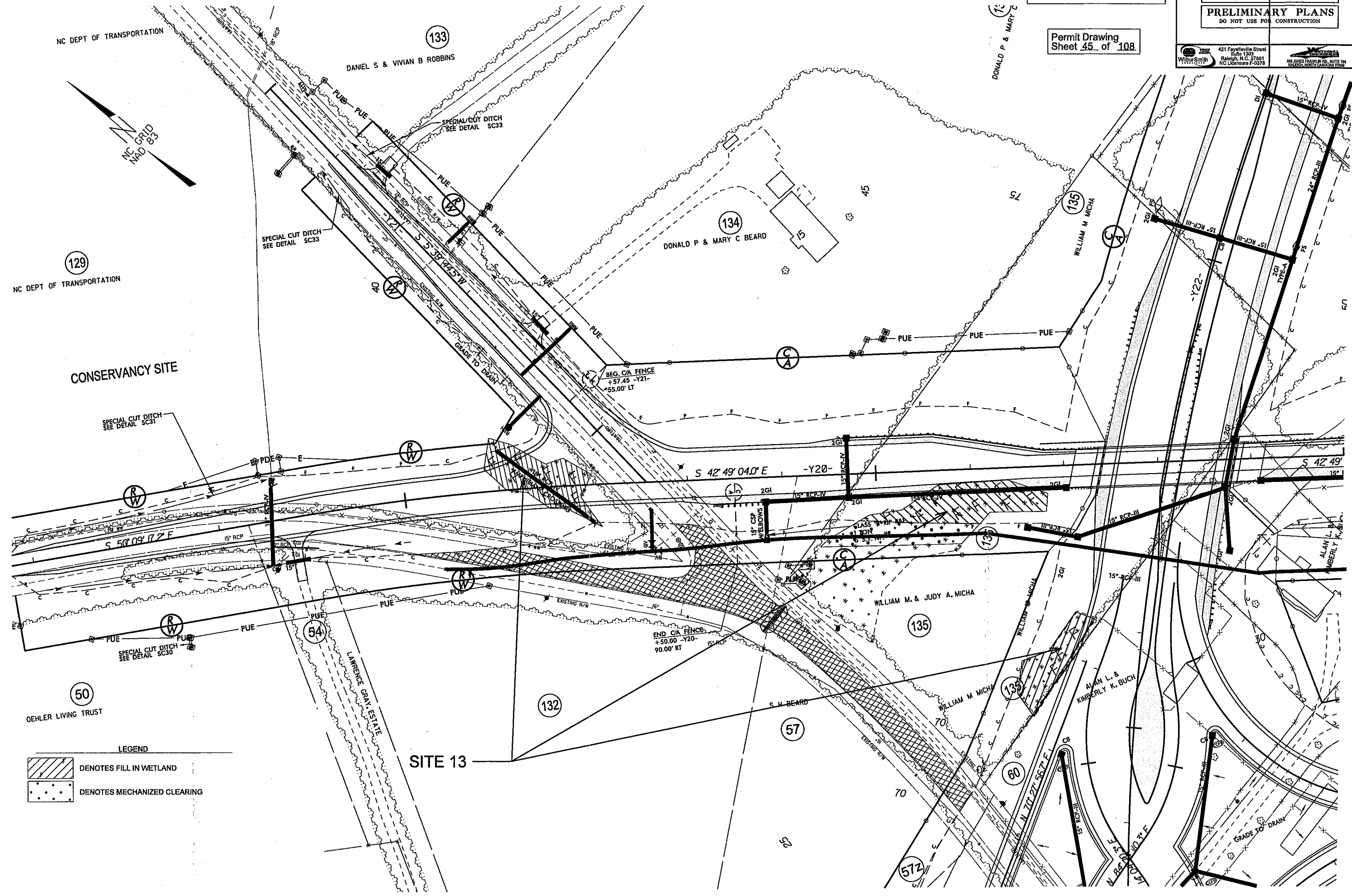
1:1  
DONALD P & MARY C



- LEGEND**
-  DENOTES FILL IN WETLAND
  -  DENOTES MECHANIZED CLEARING

REVISIONS

FILE: R:\projects\2248E\Mechanical\REBATS\_Environmental\Drawings\Revised\Permit\Drawings\December 2011\2248E\_RDY\_PSH\_208\_SITE\_13.DGN  
DATE: 3/7/2012 4:58:59 PM

REVISED  
 MARCH 2012

Permit Drawing  
 Sheet 46 of 108

ROADWAY DESIGN ENGINEER  
 HYDRAULICS ENGINEER  
**INCOMPLETE PLANS**  
 DO NOT USE FOR R/W ACQUISITION  
**PRELIMINARY PLANS**  
 DO NOT USE FOR CONSTRUCTION

421 Fayetteville Street  
 Suite 1303  
 Raleigh, N.C. 27601  
 NC License F-0078  
 WILBUR SMITH  
 500 JONES FRANKLIN RD., SUITE 104  
 RALEIGH, NORTH CAROLINA 27607

REVISIONS  
 FILE: R:\nodal\2248E\Hydraulics\PERMITS\_Environmental\Drawings\Permit Drawings December 2011\2248E\_RDY\_PSY\_208\_CONV\_SITE\_13.DGN  
 DATE: 02/27/2012 4:36:14 PM

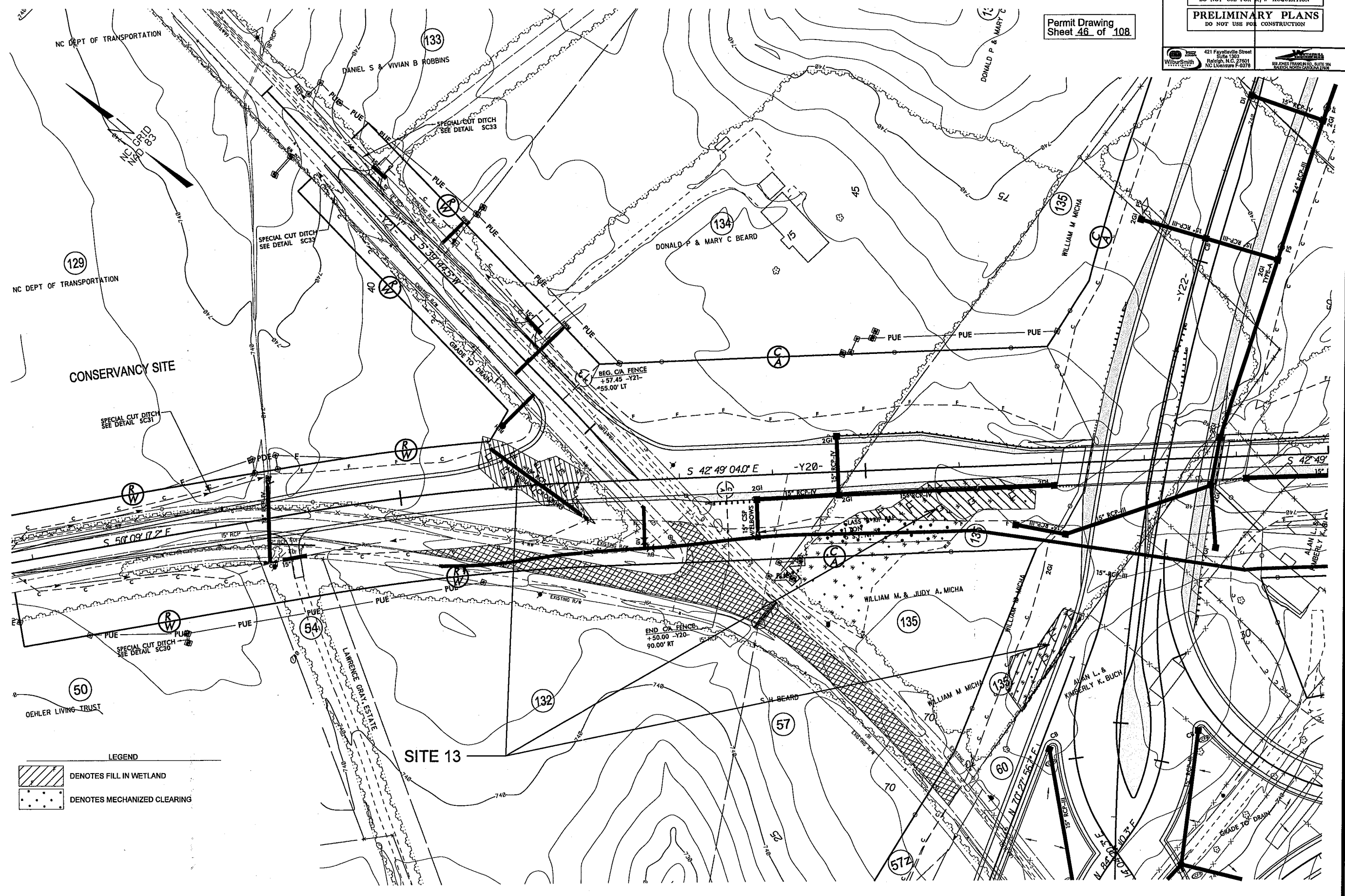

ROADWAY DESIGN ENGINEER	HYDRAULICS ENGINEER
<b>INCOMPLETE PLANS</b> DO NOT USE FOR R/W ACQUISITION	
<b>PRELIMINARY PLANS</b> DO NOT USE FOR CONSTRUCTION	

Permit Drawing  
Sheet 51 of 108

REVISED  
MARCH 2012

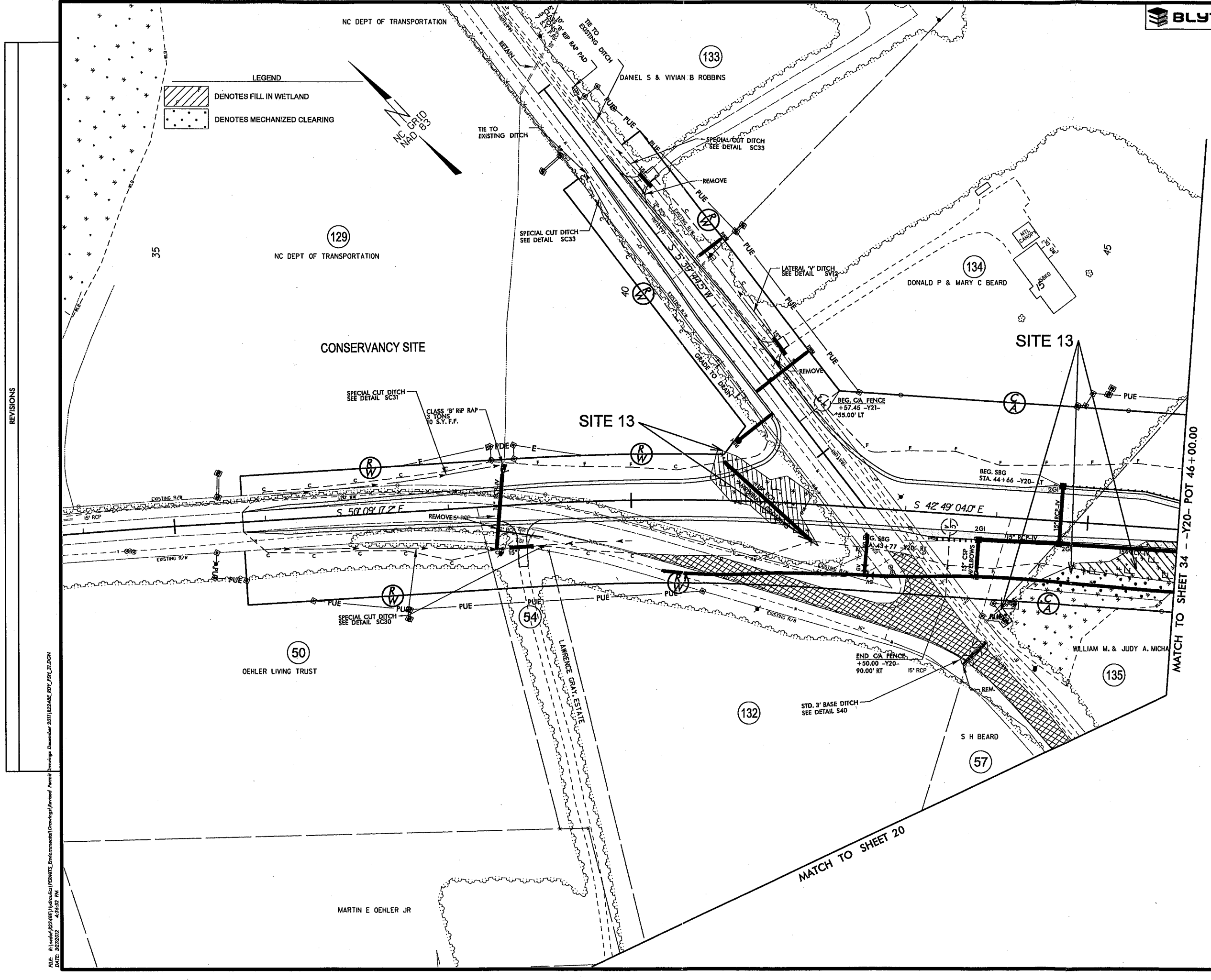

REVISIONS

FILE: R:\cadd\182248E\Hydraulics\PERMITS\_Environment\Drawings\Permit\Drawings December 2011\182248E\_IDY\_PWL\_31.DGN  
DATE: 3/27/2012 4:36:53 PM

SEE SHEET 70 FOR -Y20- PROFILE  
SEE SHEET 72 FOR -Y21- PROFILE  
SEE SHEETS 2- THRU 2- FOR DRAINAGE DETAILS

PROJECT REFERENCE NO. R-2248E	SHEET NO. 31
RAW SHEET NO.	
ROADWAY DESIGN ENGINEER	HYDRAULICS ENGINEER
<b>INCOMPLETE PLANS</b> DO NOT USE FOR R/W ACQUISITION	
<b>PRELIMINARY PLANS</b> DO NOT USE FOR CONSTRUCTION	
421 Fayetteville Street Suite 1300 Raleigh, N.C. 27601 NC License F-4378	800 JONES FARM ROAD, SUITE 114 RALEIGH, NORTH CAROLINA 27607

Permit Drawing  
Sheet 52 of 108

**REVISED**  
**MARCH 2012**

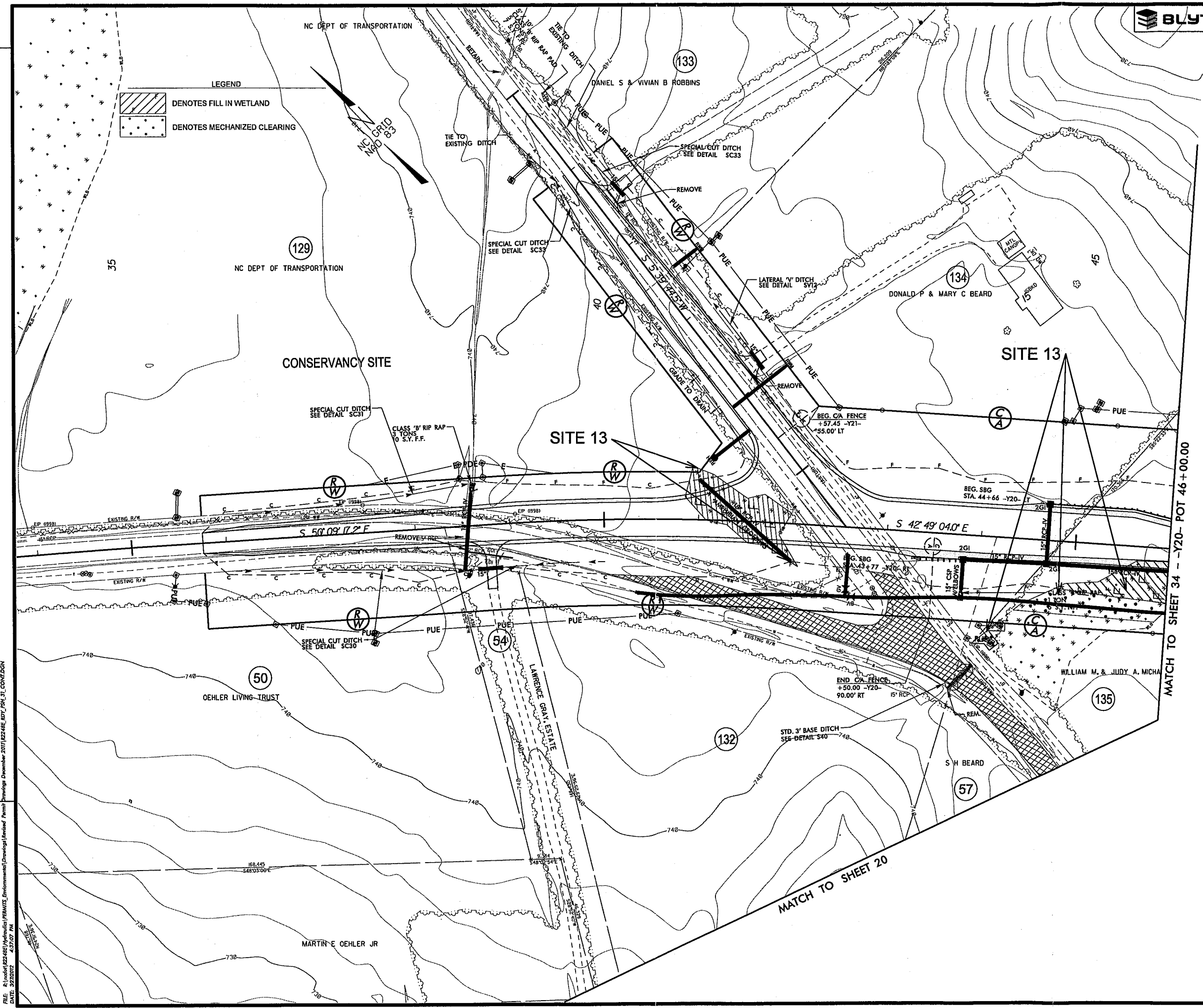

REVISIONS

FILE: R:\projects\2248E\Drawings\Environmental\Drawings\Permit\Drawings\December 2011\2248E\_RDY\_RSH\_31\_CONTR.DGN  
DATE: 3/2/2012 4:27:07 PM

SEE SHEET 70 FOR -Y20- PROFILE  
SEE SHEET 72 FOR -Y21- PROFILE  
SEE SHEETS 2- THRU 2- FOR DRAINAGE DETAILS

Permit Drawing  
Sheet 47 of 108

REVISED  
MARCH 2012

RW SHEET NO.	
ROADWAY DESIGN ENGINEER	HYDRAULICS ENGINEER
<b>INCOMPLETE PLANS</b> DO NOT USE FOR R/W ACQUISITION	
<b>PRELIMINARY PLANS</b> DO NOT USE FOR CONSTRUCTION	

421 Fayetteville Street  
Raleigh, N.C. 27601  
NC License F-0378

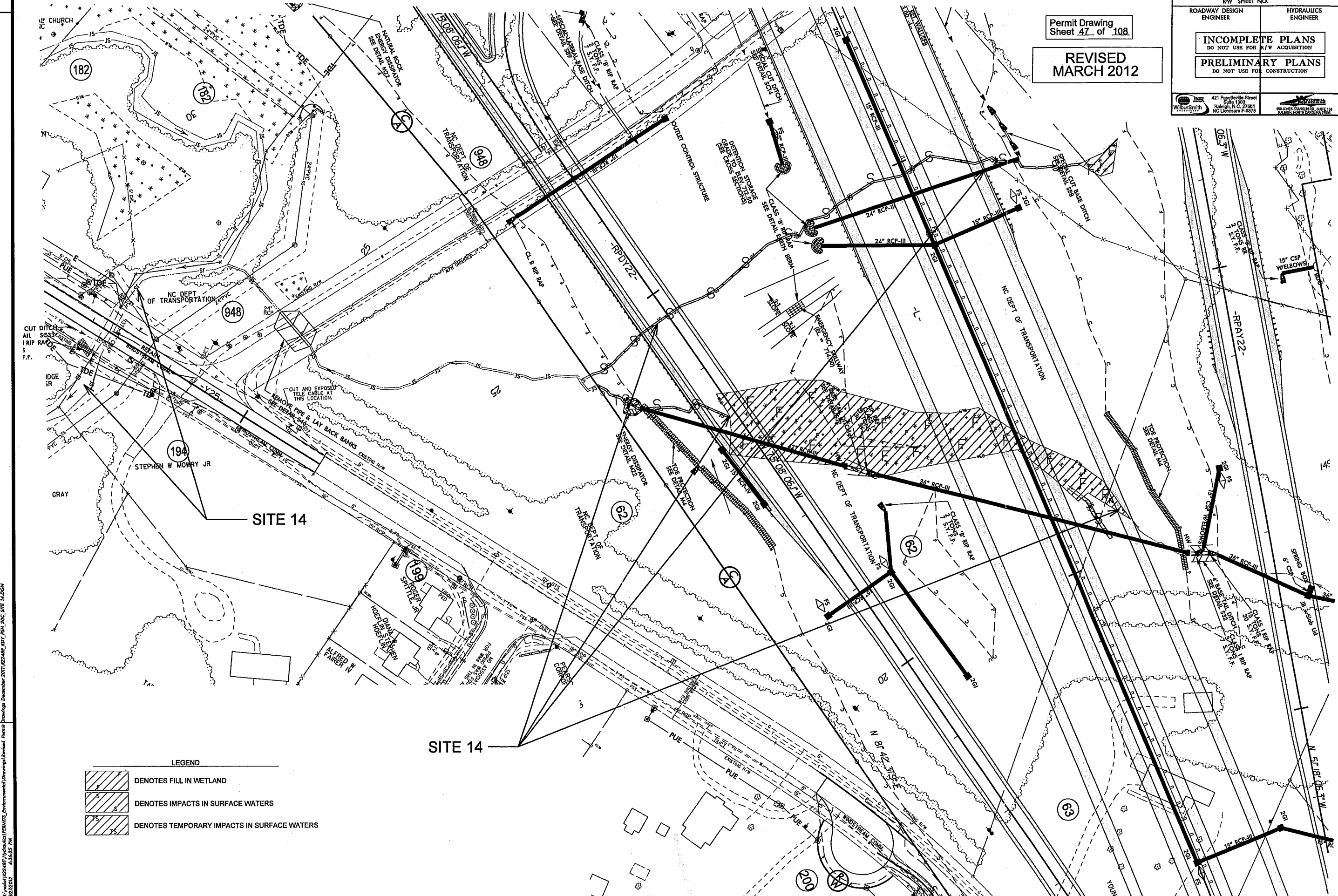

**LEGEND**

	DENOTES FILL IN WETLAND
	DENOTES IMPACTS IN SURFACE WATERS
	DENOTES TEMPORARY IMPACTS IN SURFACE WATERS

REVISIONS

FILE: P:\vd\2248E\Hydraulics\PERMITS\_Environmental\Drawings\Permit\Drawings December 2011\2248E\_IDT\_P01\_P02\_P03\_SITE\_M.DGN  
DATE: 2/22/12 4:36:32 PM



Permit Drawing  
Sheet 48 of 108

**REVISED  
MARCH 2012**

Roadway Design Engineer	Hydraulics Engineer
-------------------------	---------------------

**INCOMPLETE PLANS**  
DO NOT USE FOR R/W ACQUISITION

**PRELIMINARY PLANS**  
DO NOT USE FOR CONSTRUCTION

421 Fayetteville Street  
Suite 1302  
Raleigh, N.C. 27601  
NC License F-0378

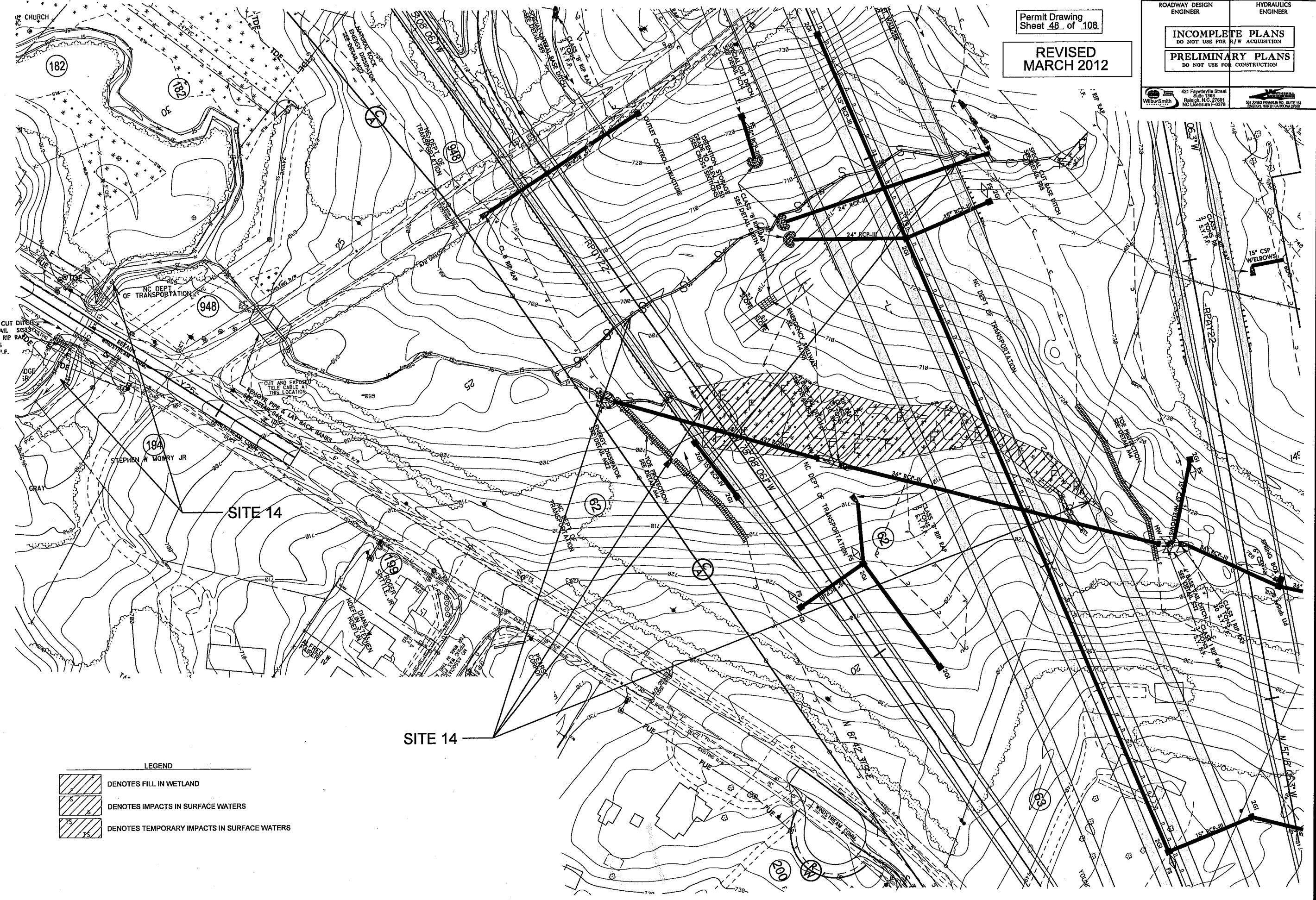

**LEGEND**

	DENOTES FILL IN WETLAND
	DENOTES IMPACTS IN SURFACE WATERS
	DENOTES TEMPORARY IMPACTS IN SURFACE WATERS

REVISIONS

FILE: R:\nc\0112248E\Hydraulics\PERMITS\_Environmental\Drawings\Revised\Permit\Drawings\December\2011\12248E\_IDY\_RW\_20C\_CONT\_SITE\_14.DGN  
DATE: 3/27/12 4:56:37 PM

PROJECT REFERENCE NO. R-2248E	SHEET NO. 33
RW SHEET NO.	
ROADWAY DESIGN ENGINEER	HYDRAULICS ENGINEER
<b>INCOMPLETE PLANS</b> DO NOT USE FOR R/W ACQUISITION	
<b>PRELIMINARY PLANS</b> DO NOT USE FOR CONSTRUCTION	
421 Fayetteville Street Suite 1303 Raleigh, NC 27601 NC License # F-0378	

Permit Drawing  
Sheet 53 of 108



**REVISED  
MARCH 2012**

MATCH TO SHEET 32 - Y22- POT STA. 47 + 50.00

MATCH TO SHEET 32 - Y25- POT STA. 12 + 70.00

MATCH TO SHEET 20 - Y22- POT 57 + 50.00

**LEGEND**

	DENOTES FILL IN WETLAND
	DENOTES MECHANIZED CLEARING
	DENOTES HAND CLEAR IN WETLAND

FILE: R:\local\12248E\Hydraulics\VENMITS\_Environmental\Drawings\Permit\Drawings December 2011\12248E\_RDY\_P51\_53.DWG  
 DATE: 3/27/12 4:37:19 PM

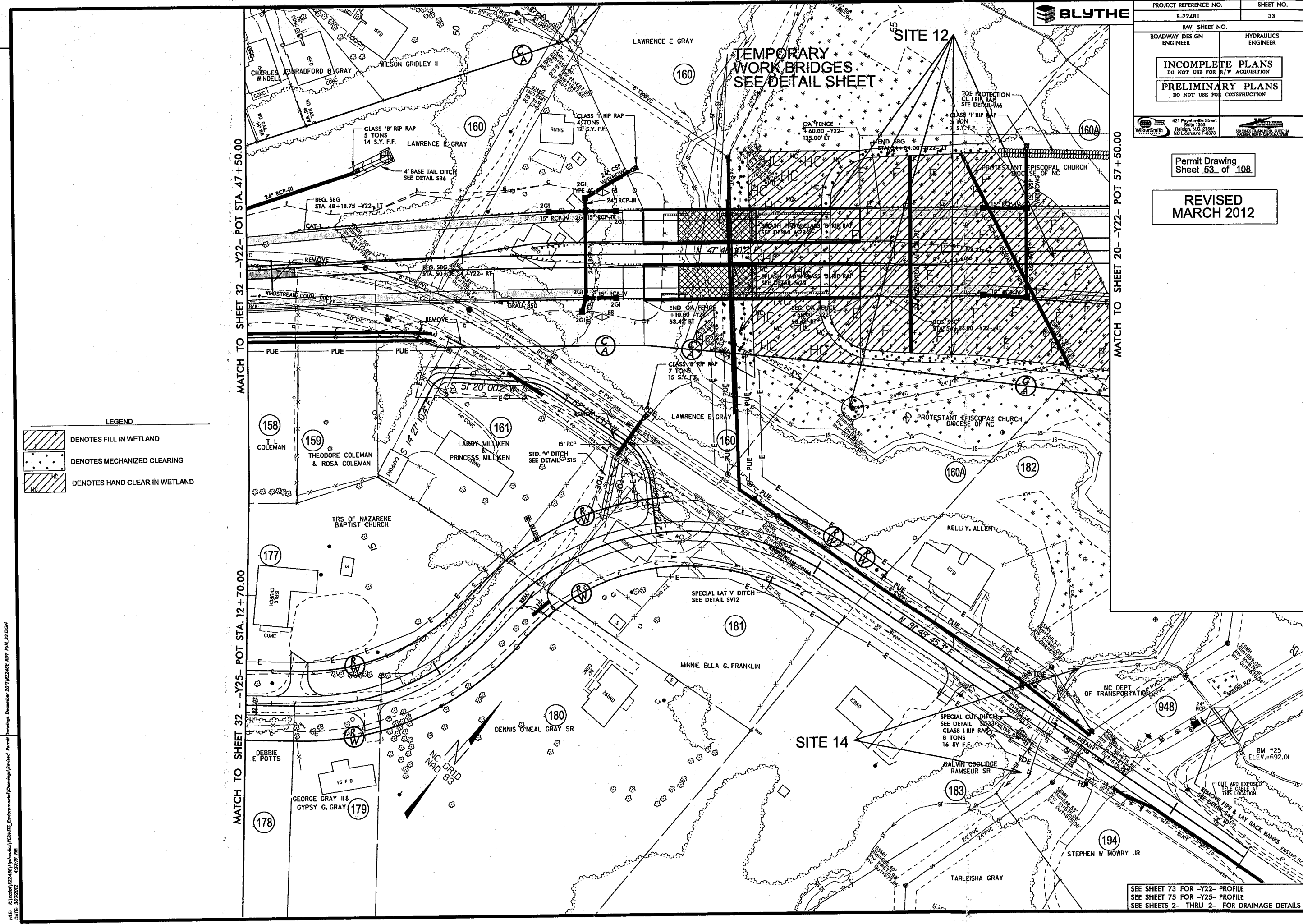

SEE SHEET 73 FOR -Y22- PROFILE  
 SEE SHEET 75 FOR -Y25- PROFILE  
 SEE SHEETS 2- THRU 2- FOR DRAINAGE DETAILS

RW SHEET NO.	
ROADWAY DESIGN ENGINEER	HYDRAULICS ENGINEER
INCOMPLETE PLANS DO NOT USE FOR R/W ACQUISITION	
PRELIMINARY PLANS DO NOT USE FOR CONSTRUCTION	

421 Fayetteville Street  
Suite 1303  
Raleigh, N.C. 27601  
NC License F-378

Permit Drawing  
Sheet 54 of 108

REVISED  
MARCH 2012

MATCH TO SHEET 32 - Y22 - POT STA. 47 + 50.00

MATCH TO SHEET 32 - Y25 - POT STA. 12 + 70.00

MATCH TO SHEET 20 - Y22 - POT 57 + 50.00

**LEGEND**

	DENOTES FILL IN WETLAND
	DENOTES MECHANIZED CLEARING
	DENOTES HAND CLEAR IN WETLAND

REVISIONS

FILE: R:\p04\182248E\182248E\Drawings\Permit\Drawings\182248E\_RDY\_PRL\_33\_CONTR.DGN  
DATE: 02/22/12 4:37:33 PM

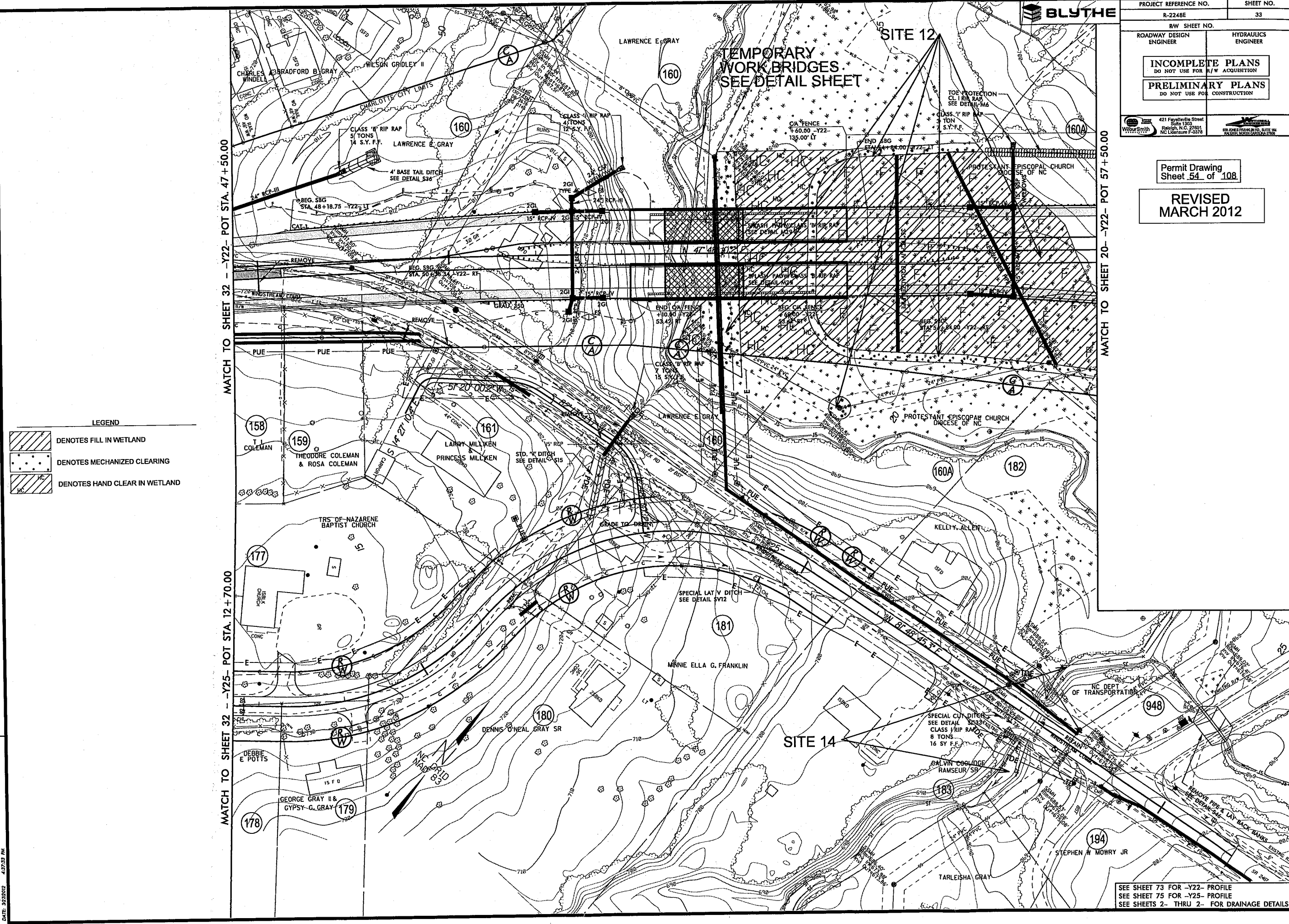

SEE SHEET 73 FOR -Y22- PROFILE  
SEE SHEET 75 FOR -Y25- PROFILE  
SEE SHEETS 2- THRU 2- FOR DRAINAGE DETAILS