



STATE OF NORTH CAROLINA
DEPARTMENT OF TRANSPORTATION

MICHAEL F. EASLEY
GOVERNOR

LYNDO TIPPETT
SECRETARY

December 18, 2006

NC Department of Environment and Natural Resources
Division of Water Quality – Surface Water Protection
Attention: Mr. Paul Rawls, Section Chief
1617 Mail Service Center
Raleigh NC 27699-1617

Subject: **Request for Section 401 Modification** for US 1 Vass Bypass, Moore/Lee County; TIP No. R-0210WM; Federal Aid No. NHS-1 (108); State Project No. 6.569005T; Division 8; Debit \$475.00 from WBS 34330.4.3.

Dear Mr. Rawls:

The North Carolina Department of Transportation (NCDOT) was issued a 401 Water Quality Certification (WQC) by the North Carolina Division of Water (NCDWQ) on July 19, 2002 for the US 1 Vass Bypass in Moore/Lee Counties. Since issuance of this 401 WQC, numerous correspondence has been exchanged between the NCDOT and NCDWQ. Notable correspondence includes the Notice of Violation dated May 5, 2003 and an Assessment of Civil Penalties dated February 10, 2005. The purpose of this letter is to request a modification of the 401 WQC per the Settlement Agreement and Withdrawal Petition (SAWP) dated October 15, 2006. There are no changes to jurisdictional impacts as a result of the new design changes. Please find enclosed Attachments A – Summary of Emergency Spill Control Measures and Devices, B – Plan sheets, and C- Storage Volume and Calculations of Storage Volumes.

Items #1 and #2 of the Settlement Agreement and Withdrawal Petition

On November 17, 2006, the NCDOT took action on Item #1 in the SWAP. The NCDOT made its payment of \$12,284.28 to the North Carolina Department of Environment and Natural Resources. Additionally, the NCDOT provided a list of items in the spill kit to NCDWQ.

MAILING ADDRESS:
NC DEPARTMENT OF TRANSPORTATION
PROJECT DEVELOPMENT AND ENVIRONMENTAL ANALYSIS
NATURAL ENVIRONMENT UNIT
1598 MAIL SERVICE CENTER
RALEIGH NC 27699-1598

TELEPHONE: 919-715-1334 or
919-715-1335

FAX: 919-715-5501

WEBSITE: WWW.NCDOT.ORG

LOCATION:
PARKER LINCOLN BUILDING
2728 CAPITAL BLVD. SUITE 240
RALEIGH NC 27604

Item #3 of the Settlement Agreement and Withdrawal Petition

In accordance with Item #3 of the SWAP, the NCDOT agrees to install emergency spill control measures and devices that were listed in Attachment A of the SWAP.

Item #4 of the Settlement Agreement and Withdrawal Petition

In accordance with Item #4 of the SWAP, the NCDOT submits this 401 WQC modification request. In Item #4a of the SWAP, the 401 WQC modification request had to include a complete list of station numbers where emergency spill control measures and devices will be constructed. This information is found in Attachment A of this letter. In this attachment, the NCDOT lists all emergency control devices referencing the list from Attachment A of the SWAP with the location of the sheet number and reference identification on the plan sheet plan view. This information complies with Item #4a of the SWAP.

The following summarizes how NCDOT has resolved the direct discharge of stormwater that NCDWQ raised in the settlement:

- At Station No. 29+10 Left (Site AA) and 31+10 Left (Site BB) on Sheet 22 TIP No. R-210 WM, the NCDOT will construct an energy dissipation pad at the pipe outlet which will flow into a grassed swale. Notes have been included on the plan sheet to describe this work. A typical of the swale is included in Attachment B, Sheet 2, of this letter.
- At Station No. 77+20 Right (Site CC) on Sheet 13 of TIP No. R-210WM, the NCDOT will eliminate this direct discharge by constructing a pre-formed scour hole. There is restricted access at this location. This work will be by hand due to the high fill, guardrail and the adjacent wetlands. Notes have been included on the plan sheet to describe this work.
- At Station No. 81+90 Left (Site DD) on Sheet 15 of TIP No. R-210WM, the NCDOT will eliminate this direct discharge adding 20 feet of high density poly ethylene (HDPE) to the existing pipe. This will allow discharge outside the buffer. Notes have been included on the plan sheet to describe this work.
- At Station No. 94+60 Left (Site EE) on Sheet 17 of TIP No. R-210WM, the NCDOT will place additional Class I rip rap at the outlet of the 36-inch RCP to deflect flow away from opposite stream bank. Notes have been included on the plan sheet to describe this work.

In Item #4b of the SWAP, the NCDOT must include in the 401 WQC modification request to-scale drawings and designs of the proposed emergency spill control measures at each location including the storage volumes and calculations of the storage volumes where applicable. Attachment B of this letter includes to-scale drawings and designs of these emergency spill control measures and devices.

In Attachment C of this letter are the storage volumes and calculations of the storage volumes where applicable. This action brings NCDOT into compliance with Item #4 of the SWAP.

Summary

The NCDOT requests the NCDWQ to modify the 401 WQC for the Vass Bypass (TIP No. R-210). The NCDOT submits this 401 modification request to comply with Item #4 of the Settlement Agreement and Withdrawal Petition dated October 15, 2006.

We appreciate your prompt attention to this request. If you have any questions regarding this letter or its appendices, please contact Ms. Deanna Riffey at (919) 715-1409.

Sincerely,

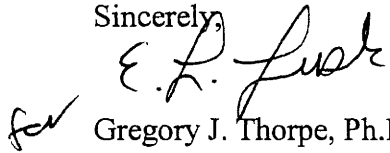
A handwritten signature in black ink, appearing to read "G. J. Thorpe". To the left of the signature is a small, handwritten mark that looks like "for".

Gregory J. Thorpe, Ph.D.
Environmental Management Director, PDEA

W/attachments

- Ms. Coleen H. Sullins, NCDWQ Deputy Director
- Mr. John Hennessy, NCDWQ
- Ms. Deborah Barbour, P.E., Director of Preconstruction
- Mr. D. R. Henderson, P.E., Hydraulics Unit
- Mr. Jay Bennett, P.E., Roadway Design
- Mr. Art McMillan, P.E., Highway Design
- Mr. Don G. Lee, CPESC, Roadside Environmental Unit
- Mr. Tim Johnson, P.E., Division 8
- Mr. John R.G. Olinger, P.E., Division 8
- Mr. Art C. King, Division 8
- File R-0210

Attachment A - Summary of Emergency Spill Control Measures and Devices - Location and Site Identification
TIP No. R-210 WM

R-210 Section	Settlement Sheet No.	Settlement Site No.	Station Number	R-210WM Sheet No.	R-210 WM Id	Emergency Spill Control Measure or Device
A	7	1	23+10-Rt-	5	No Id	HSCB - already constructed
	9	3	31+70-Rt-	6	No Id	HSCB - already constructed
			33+70-Rt-	6	No Id	HSCB - already constructed
	10	3 & 4	34+90-Rt-	7	No Id	HSCB - already constructed
			36+00-Rt-	7	No Id	HSCB - already constructed
			36+30-Lt-	7	No Id	HSCB - already constructed
	14	10	52+60-Lt-	8	A	Sandbag Stockpile
	16	15	52+50-Rt-	8	B	Sandbag Stockpile
			60+50-Lt-	9	1	mHSCB
			61+50-Lt-	9	C	Sandbag Stockpile
			61+10-Rt-	9	D	Sandbag Stockpile
		16	63+20-Lt-	10	E	Sandbag Stockpile
	18	17	67+20-Lt-	11	G	Sandbag Stockpile
			68+10-Lt-	11	I	Sandbag Stockpile
			67+80-Rt-	11	H	Sandbag Stockpile
	20	18 & 20	75+80-Lt-	13	2	mHSCB
			77+00-Lt-	13	3	mHSCB
			77+20-Rt-	13	4	mHSCB
			77+20-Rt-	13	CC	Direct Discharge of stormwater shall be eliminated.
			75+00-Rt-	13	5	mHSCB
21	21	79+00-Lt-	14	6	mHSCB	
		79+50-Lt-	14	J	mHSCB	
22	22	81+80-Rt-	15	7	mHSCB for Lateral ditch	
23	22	81+90-Lt-	15	DD	Direct Discharge of stormwater shall be eliminated	
24	25	86+30-Rt-	16	8	mHSCB for Lateral ditch	
		91+50-Lt-	17	K	Sandbag Stockpile	
		94+60-Lt-	17	EE	Additional outlet protection shall be provided for stormwater pipe	
B	14	140+40-Lt-	18	L	Sandbag Stockpile	
		140+80-Rt-	18	9	mHSCB for Lateral ditch	
15	9	141+40-Lt-	19	M	Sandbag Stockpile	
		141+40-Rt-	19	N	Sandbag Stockpile	
18		153+15-Lt-	20	O	Sandbag Stockpile	
C	4	20+80-Lt-	21	10	mHSCB	
		20+60-Lt-	21	P	Sandbag Stockpile	
7	4 & 5	31+60-Rt-	22	11	mHSCB for Lateral ditch	
		29+10-Med-	22	AA	stormwater flow will be directed into constructed grass swale prior to discharge	
		30+50-Rt-	22	Q	Sandbag Stockpile	
		31+10	22	R	Sandbag Stockpile	
		31+10	22	BB	stormwater flow will be directed into constructed grass swale prior to discharge	
8	5	31+80-Lt-	23	12	mHSCB for Lateral ditch	
9	6	38+50-Lt-	24	S	Sandbag Stockpile	
		39+20-Lt-	24	T	Sandbag Stockpile	
12	10	48+40-Lt-	25	U	Sandbag Stockpile	
		49+00-Rt-	25	V	Sandbag Stockpile	

**Attachment C - Storage Volume and Calculations of Storage Volumes
TIP No. R-210WM**

Project Section	Project Station No.	Volume Required Cubic Yards	Volume Available Cubic Yards
R-210A	60+50 Lt	222.8	360
	75+80 Rt	78.7	1095
	77+00 Lt	37.7	39
	77+20 Lt	106.4	150
	75+00 Rt	916	1019
	79+00 Lt	106.4	150
	81+80 Rt	33.3	39
	86+30 Rt	44.4	50
R-210B	140+80 Rt	94.5	260
R-210C	20+80 Lt	123.4	193
	31+60 Rt	55.4	226
	31+80 Lt	250.9	277

See Sheet 1-A For Index of Sheets

STATE OF NORTH CAROLINA
DIVISION OF HIGHWAYS

MOORE & LEE COUNTIES

LOCATION: WETLAND MITIGATION SITES FOR US 1 FROM
LAKEVIEW IN MOORE COUNTY TO SANFORD IN
LEE COUNTY.

TYPE OF WORK: STORMWATER DEVICES

METRIC

ALL DIMENSIONS IN THESE PLANS ARE IN METERS

STATE	STATE PROJECT REFERENCE NO.	SHEET NO.	TOTAL SHEETS
N.C.	R-0210WM	1	
STATE PROJ. NO.	F.A. PROJ. NO.	DESCRIPTION	
34330.43		CONST.	

ATTACHMENT B

R-0210WM

PROJECT:

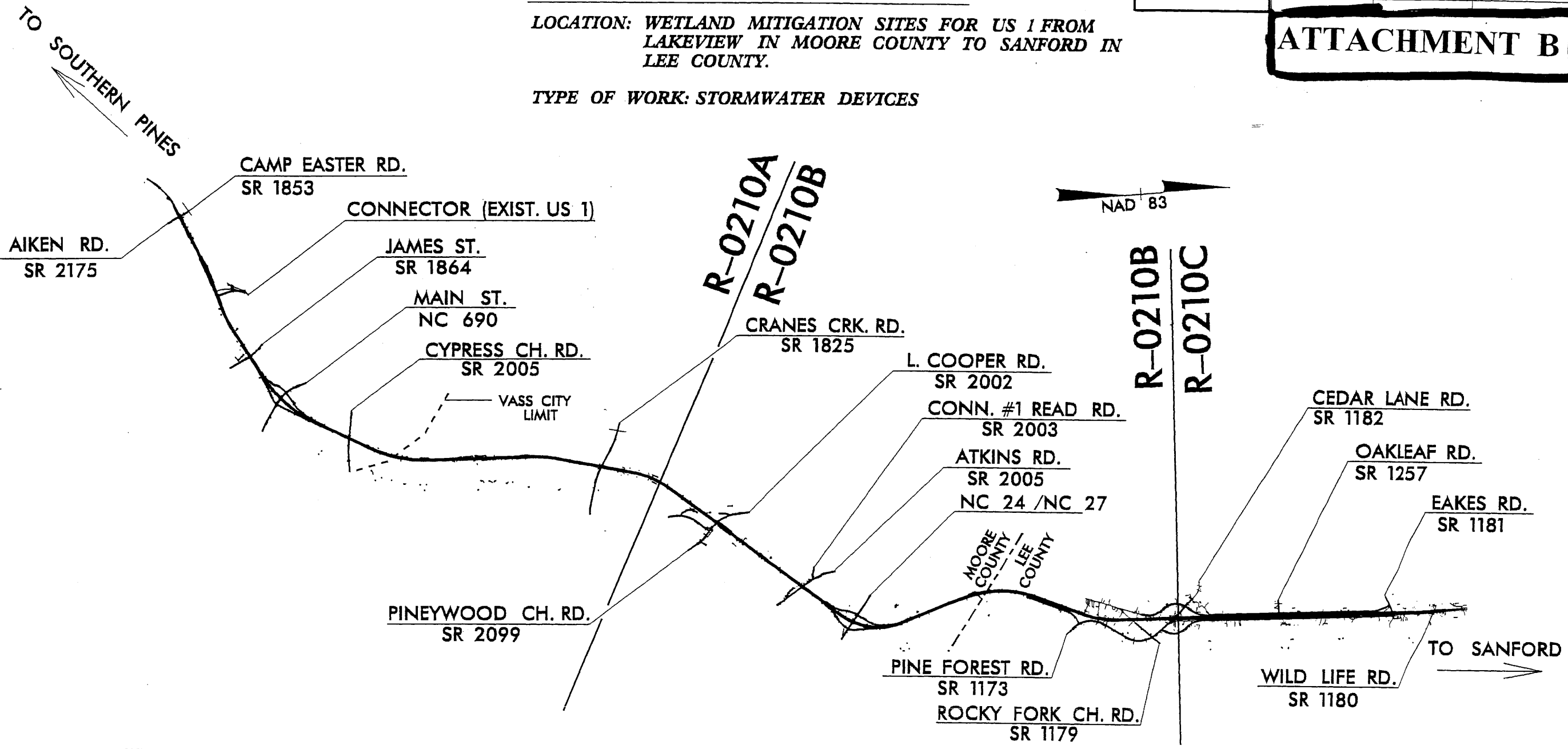

GRAPHIC SCALES

NOT TO SCALE

PROJECT LENGTH

TOTAL LENGTH OF STATE PROJECT R-0210WM = 20.207 KM

Prepared In the Office of:

DIVISION OF HIGHWAYS
1000 Birch Ridge Dr., Raleigh, NC 27610

1995 STANDARD SPECIFICATIONS

LETTING DATE:

DIVISION OF HIGHWAYS
STATE OF NORTH CAROLINA

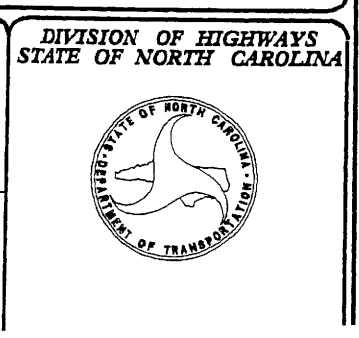

9/28/05

05-DEC-2006 13:32
c:\p02\210wm\rdy_tsh01.dgn

6/2/99

SPECIAL SWALE W/RIP RAP BERM -TYPICAL-

USE TYPICAL

-L- STA. 28+80 Lt TO STA. 29+10 Lt. R-0210 C*
-L- STA. 30+50 Lt TO 31+20 Lt R-0210 C

*NOTE: REMOVE 8'+/- OF 15" RCP AT -L- STA 29+10 Lt

PROJECT REFERENCE NO. R-0210C	SHEET NO. 2
ROADWAY DESIGN ENGINEER	PAYMENT DESIGN ENGINEER
INCOMPLETE PLANS DO NOT USE FOR ACQUISITION	
PRELIMINARY PLANS DO NOT USE FOR CONSTRUCTION	
SH#2	

PLAN VIEW

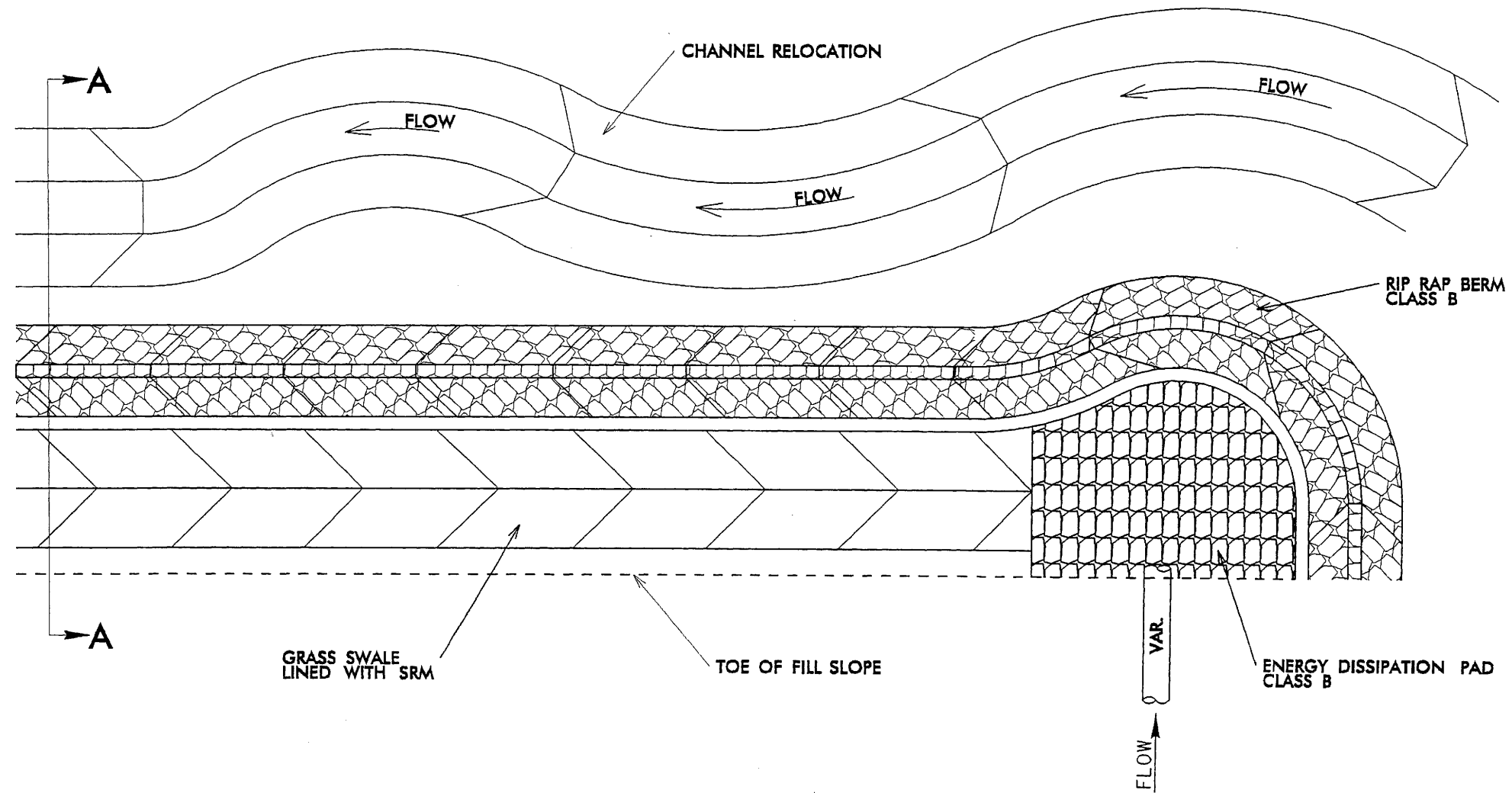

SECTION A-A

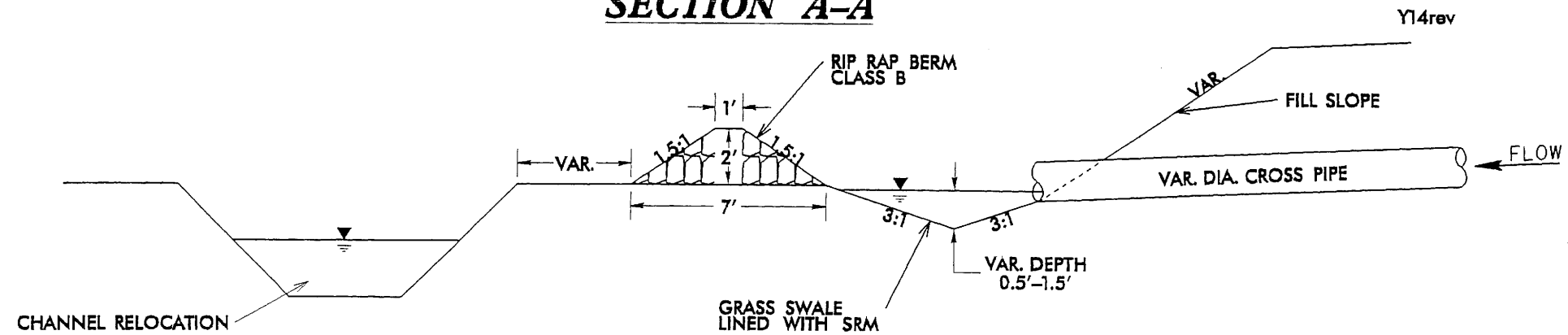

DEC-2006 1341
c:\settings\eshorp\less.dot\desk\top\2105\tuf\0210c_hyd.dwt_swale.dgn
documents
AT Hy221543

	PROJECT REFERENCE NO.	SHEET NO.
	R-0210WN R-0210A	5 7
	ROADWAY DESIGN ENGINEER	HYDRAULICS ENGINEER
CONST. REV.		
R/W REV.		

4/17/05

D:\DEC-2006\1839\210-m...du_pah05.dgn
 USER:SERNAME

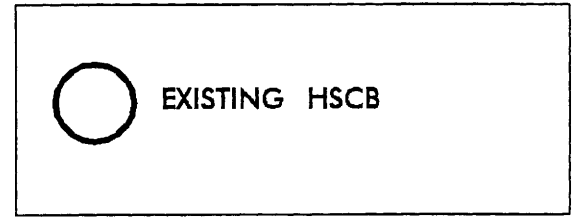
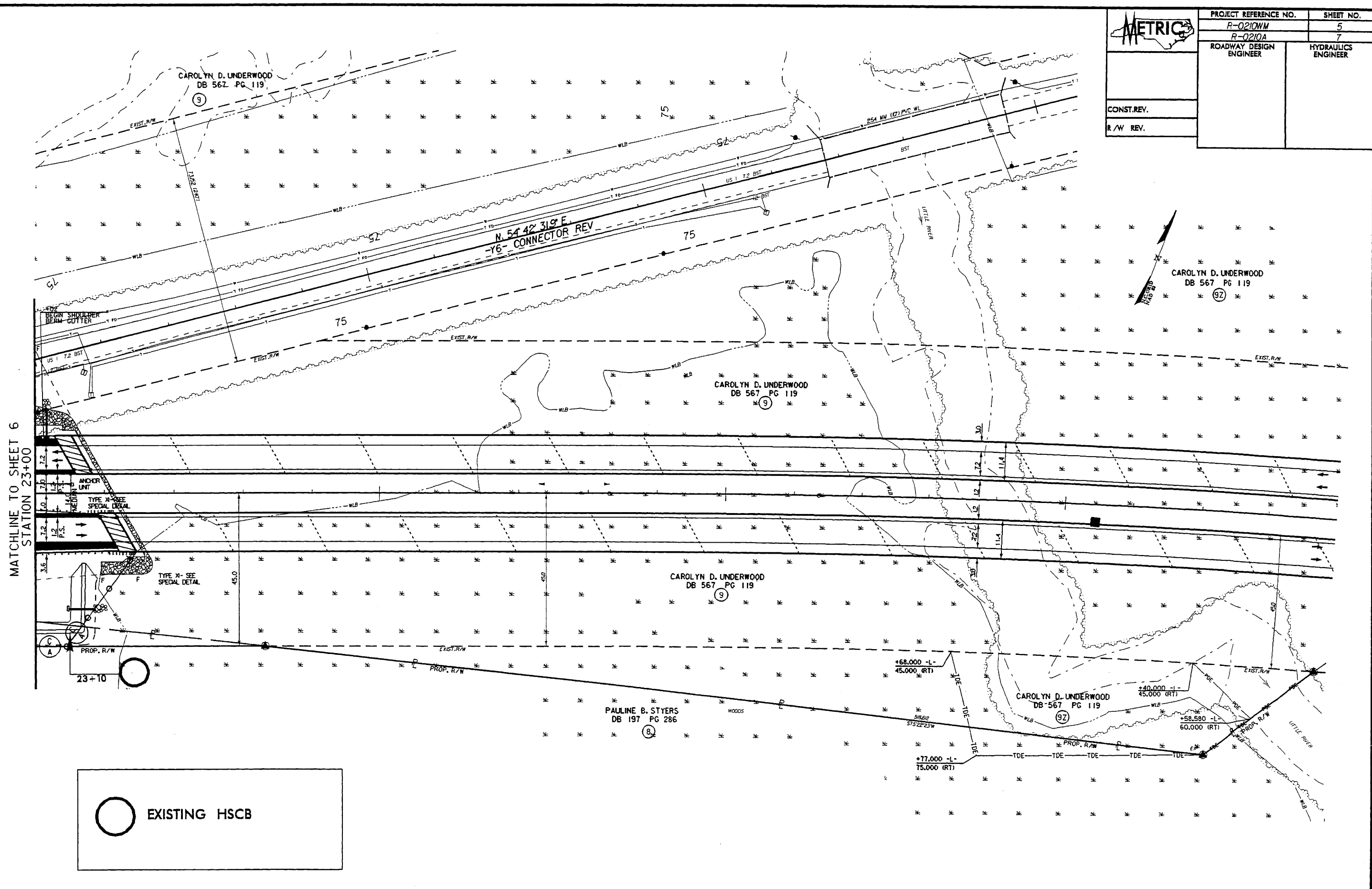

REVISIONS

MATCHLINE TO SHEET 6
STATION 23+00

CAROLYN D. UNDERWOOD
DB 567 PG 119

CAROLYN D. UNDERWOOD
DB 567 PG 119

CAROLYN D. UNDERWOOD
DB 567 PG 119

PAULINE B. STYERS
DB 197 PG 286

CAROLYN D. UNDERWOOD
DB-567 PG 119

CAROLYN D. UNDERWOOD
DB 567 PG 119

BEGIN SHOULDER BERM CUTTER

ANCHOR UNIT

TYPE X- SEE SPECIAL DETAIL

TYPE X- SEE SPECIAL DETAIL

PROP. R/W

23+10

+68.000 -L-
45.000 (RT)

+40.000 -L-
45.000 (RT)

+58.580 -L-
60.000 (RT)

+77.000 -L-
75.000 (RT)

PROP. R/W

EXIST. R/W

TDE

TDE

TDE

TDE

TDE

TDE

TDE

TDE

TDE

TDE

	PROJECT REFERENCE NO.	SHEET NO.
	R-0210WM	6
	R-0210A	9
ROADWAY DESIGN ENGINEER	HYDRAULICS ENGINEER	
CONST. REV.		
R/W REV.		

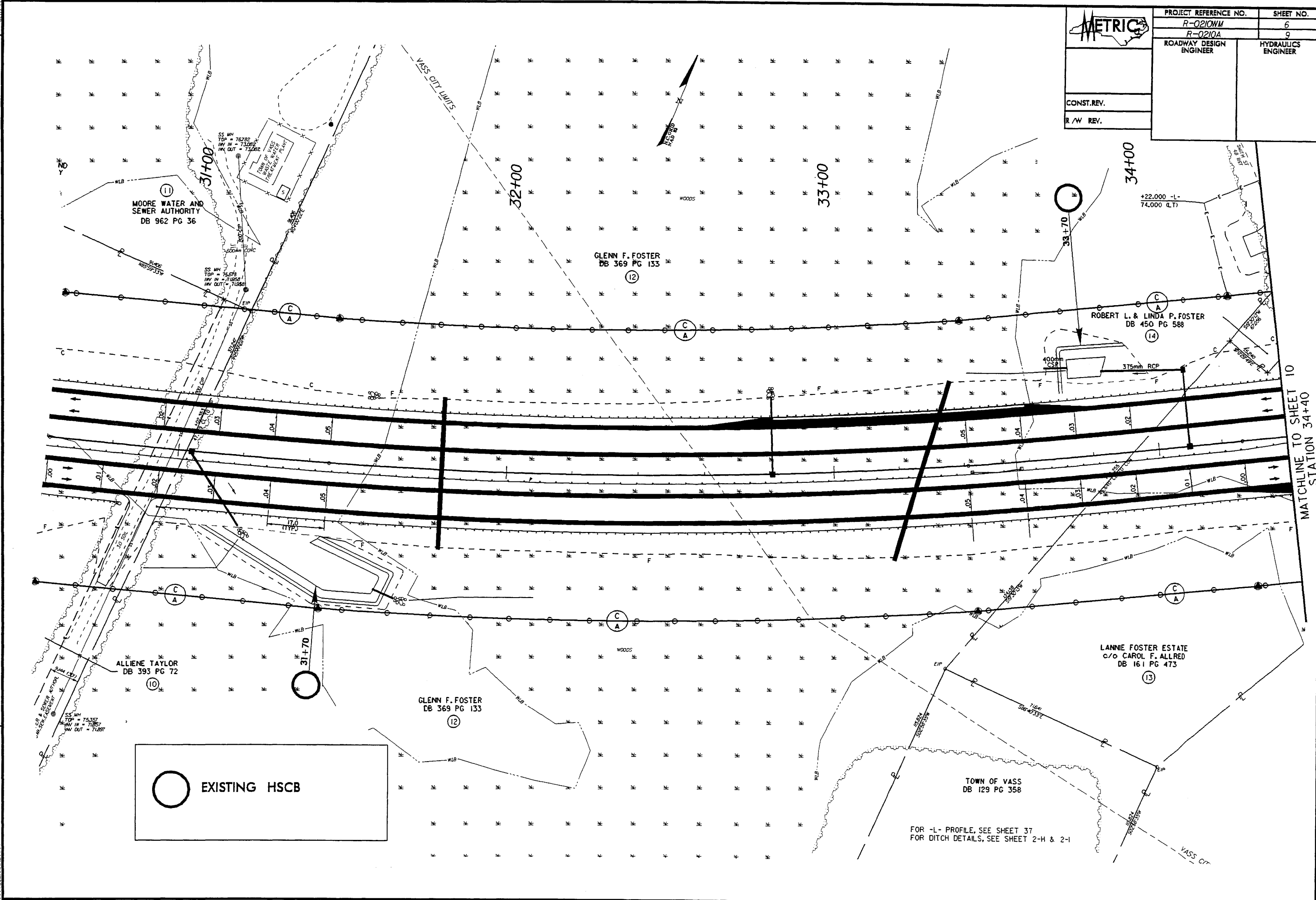

REVISIONS

05-DEC-2006 10:32
 C:\PROJECTS\210-mm-Rd\p\ah05.dgn
 USER:RARE



PROJECT REFERENCE NO.	SHEET NO.
R-0210W	7
R-0210A	10
ROADWAY DESIGN ENGINEER	HYDRAULICS ENGINEER
CONST. REV.	
R/W REV.	

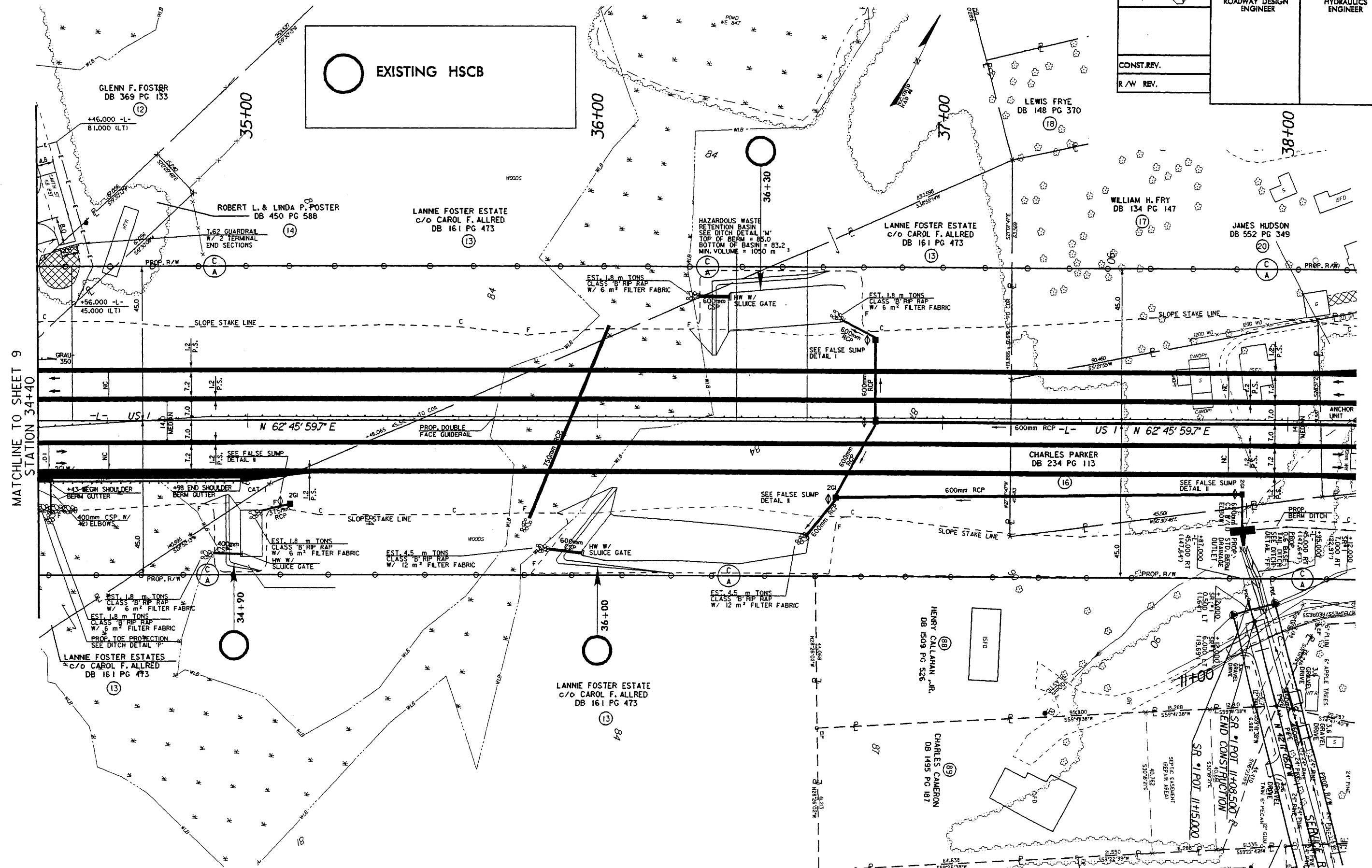

MATCHLINE TO SHEET 9
STATION 34+00

REVISIONS

06-DEC-2006 10:11
C:\PROJECTS\0210A\0210A.dgn

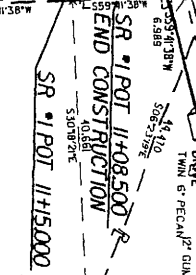
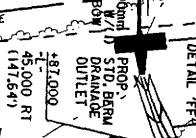
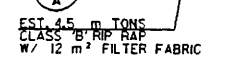
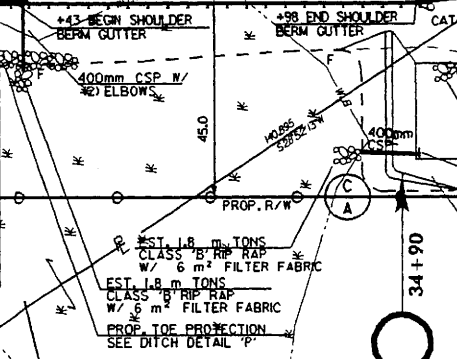
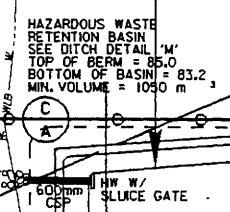
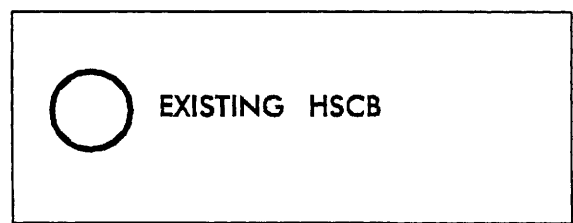



PROJECT REFERENCE NO.	SHEET NO.
R-0210WM	8
R-0210A	14
ROADWAY DESIGN ENGINEER	HYDRAULICS ENGINEER
CONST. REV.	
R/W REV.	

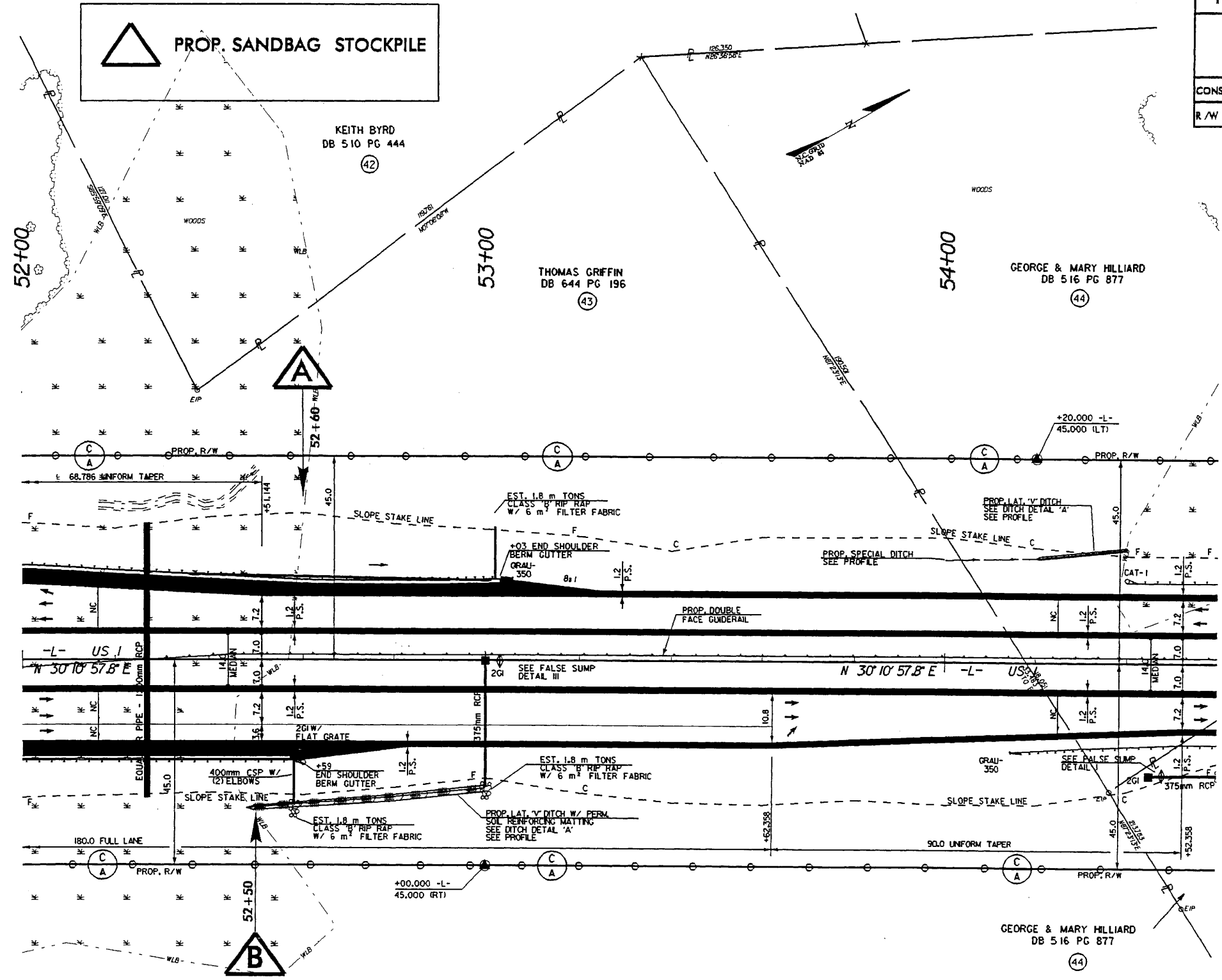



REVISIONS

05-DEC-2006 13:27
 C:\projects\0210\0210A\14\2-08b-1.dgn

THOMAS GRIFFIN
 DB 644 PG 196
 (43)



PROJECT REFERENCE NO.	SHEET NO.
R-0210MM	9
R-0210A	16
ROADWAY DESIGN ENGINEER	HYDRAULICS ENGINEER
CONST. REV.	
R/W REV.	

 PROP. SANDBAG STOCKPILE
 PROP. mHSCB

See Details # IA and # IB

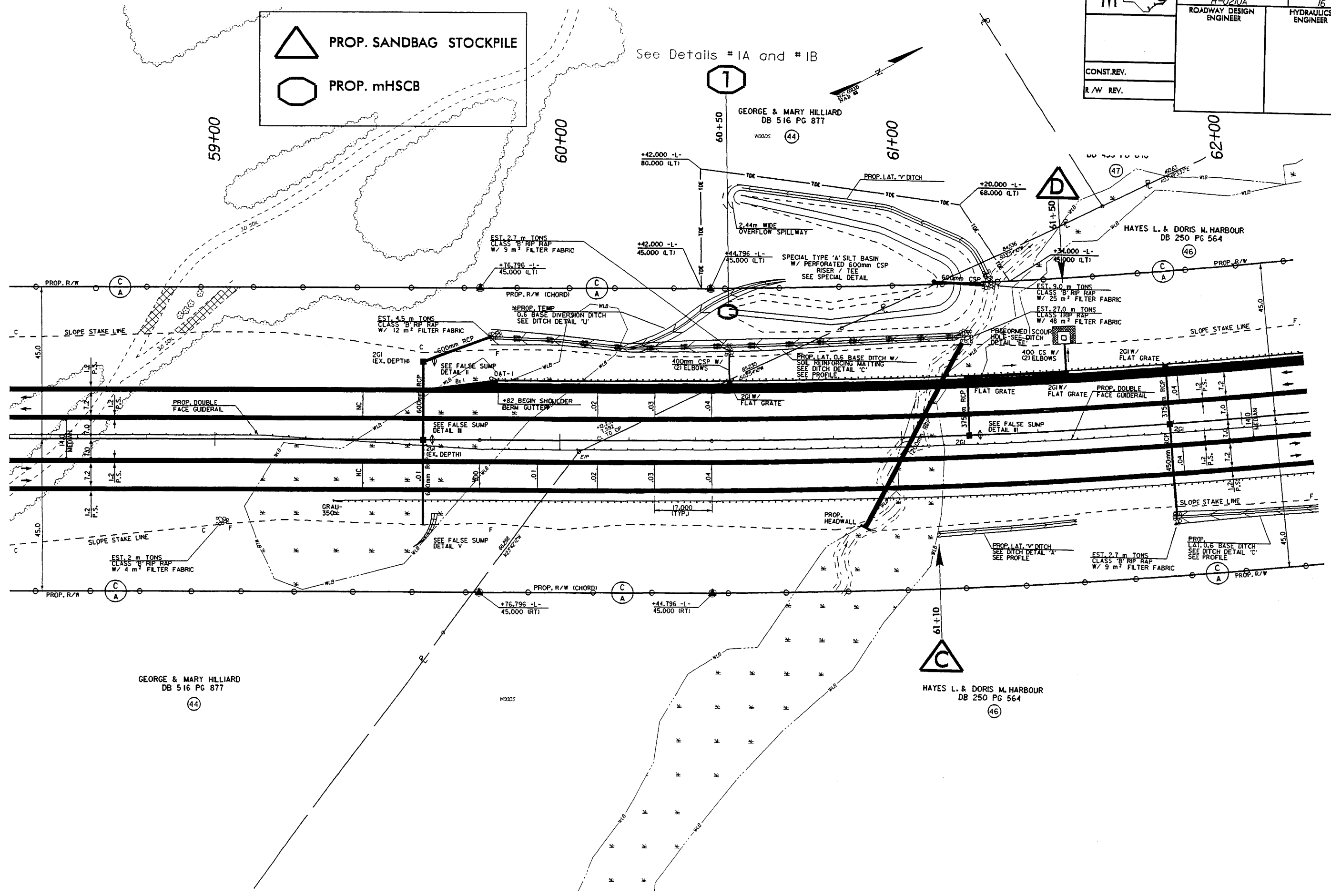
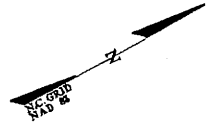



REVISIONS

05-DEC-2006 13:28
 C:\Users\pandh\dgn
 R-0210MM-R-0210A.dgn

GEORGE & MARY HILLIARD
 DB 516 PG 877
 (44)

HAYES L. & DORIS M. HARBOUR
 DB 250 PG 564
 (46)

 PROP. SANDBAG STOCKPILE

	PROJECT REFERENCE NO.	SHEET NO.
	R-0210/W	10
	R-0210/A	17
ROADWAY DESIGN ENGINEER	HYDRAULICS ENGINEER	
CONST. REV.		
R/W REV.		

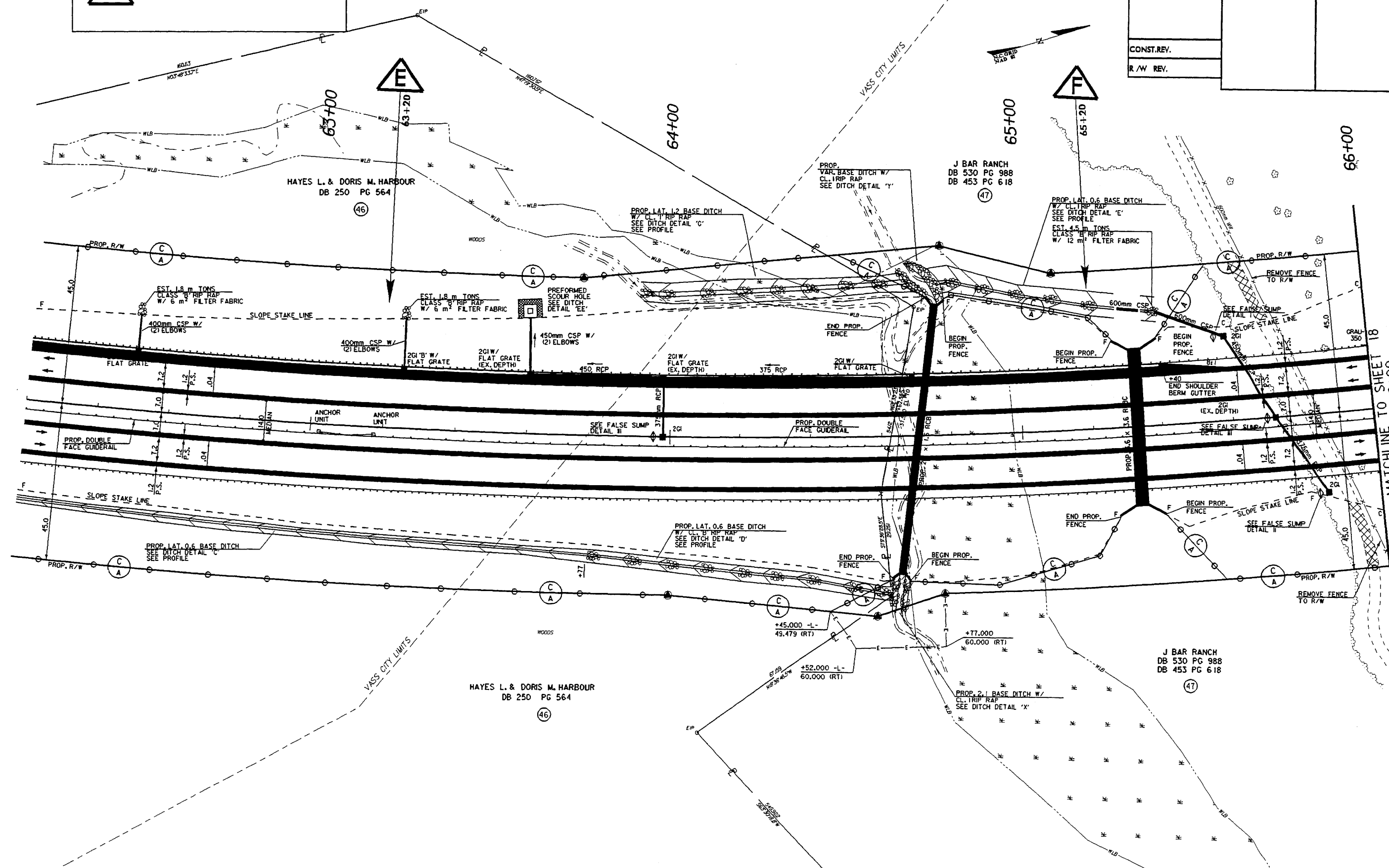

05-DEC-2006 13:28
 1100mm_Rdy_p.tbl.dgn



PROJECT REFERENCE NO.	SHEET NO.
R-0210WM	11
R-0210A	1B
ROADWAY DESIGN ENGINEER	HYDRAULICS ENGINEER
CONST. REV.	
R/W REV.	

TDE AROUND POND				
NO.	LINE	STATION	OFFSET	SIDE
1	-L-	68+13.500	163.000	L.T.
2	-L-	68+51.000	166.000	L.T.
3	-L-	68+93.000	146.000	L.T.
4	-L-	69+96.000	241.000	L.T.
5	-L-	70+44.000	213.000	L.T.
6	-L-	69+53.000	106.000	L.T.

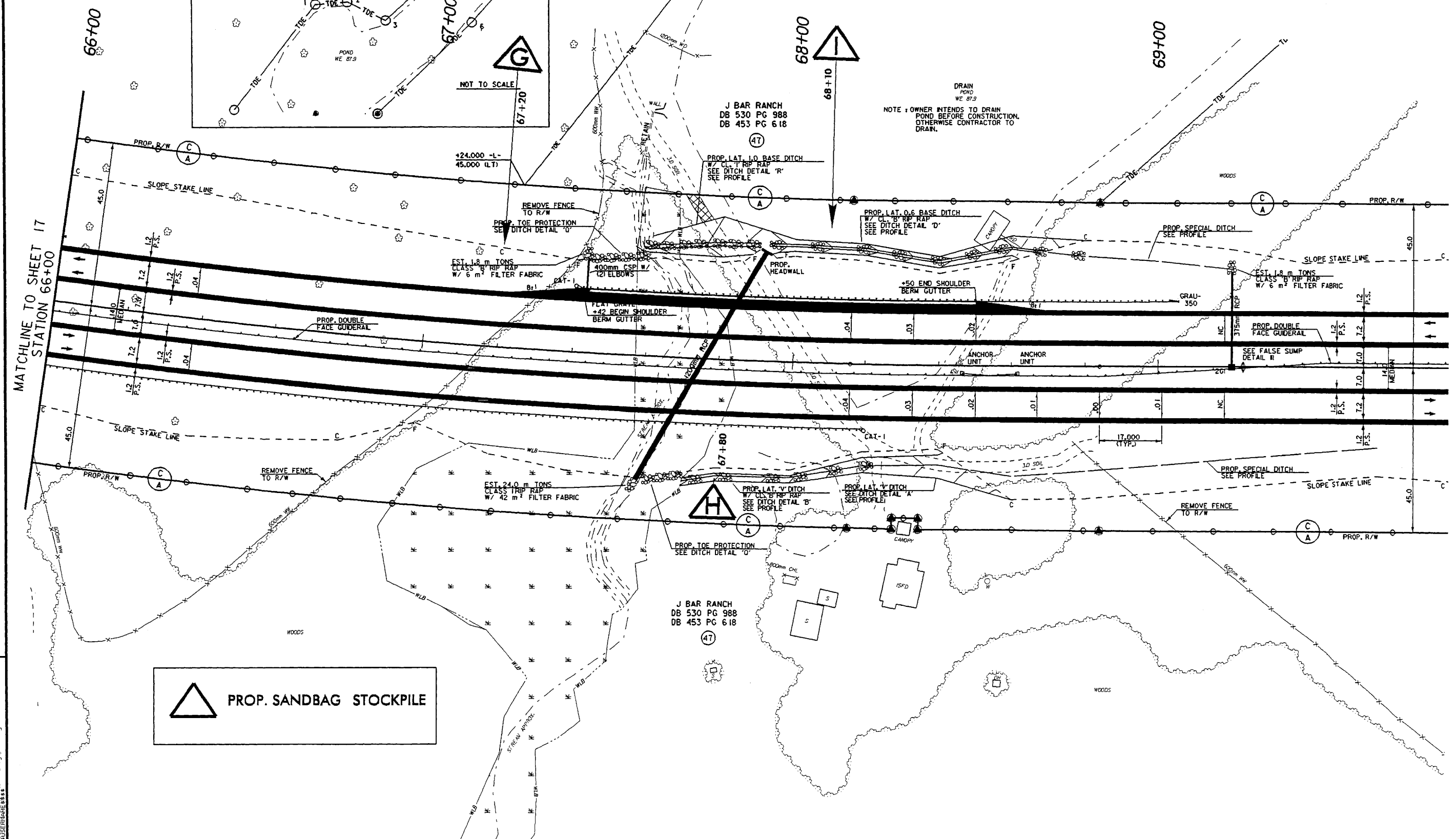
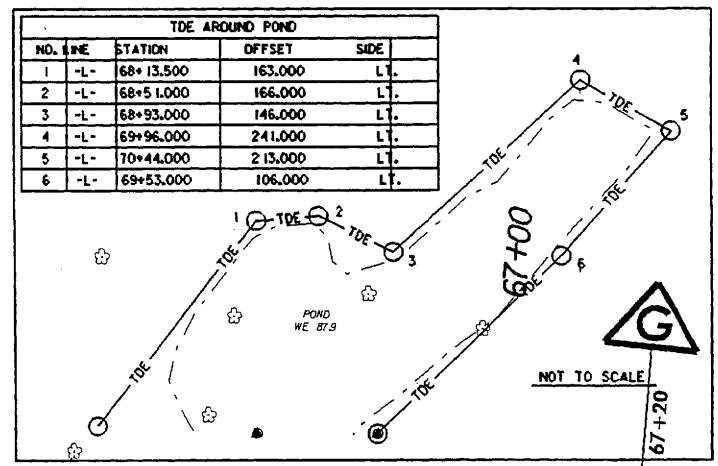

PROP. SANDBAG STOCKPILE

REVISIONS

MATCHLINE TO SHEET 17
STATION 66+00



PROJECT REFERENCE NO.	SHEET NO.
R-0210MM	12
R-0210A	18A
ROADWAY DESIGN ENGINEER	HYDRAULICS ENGINEER
CONST. REV.	
R/W REV.	

TEMPORARY DRAINAGE EASEMENT
AROUND POND @ J BAR RANCH

REVISIONS

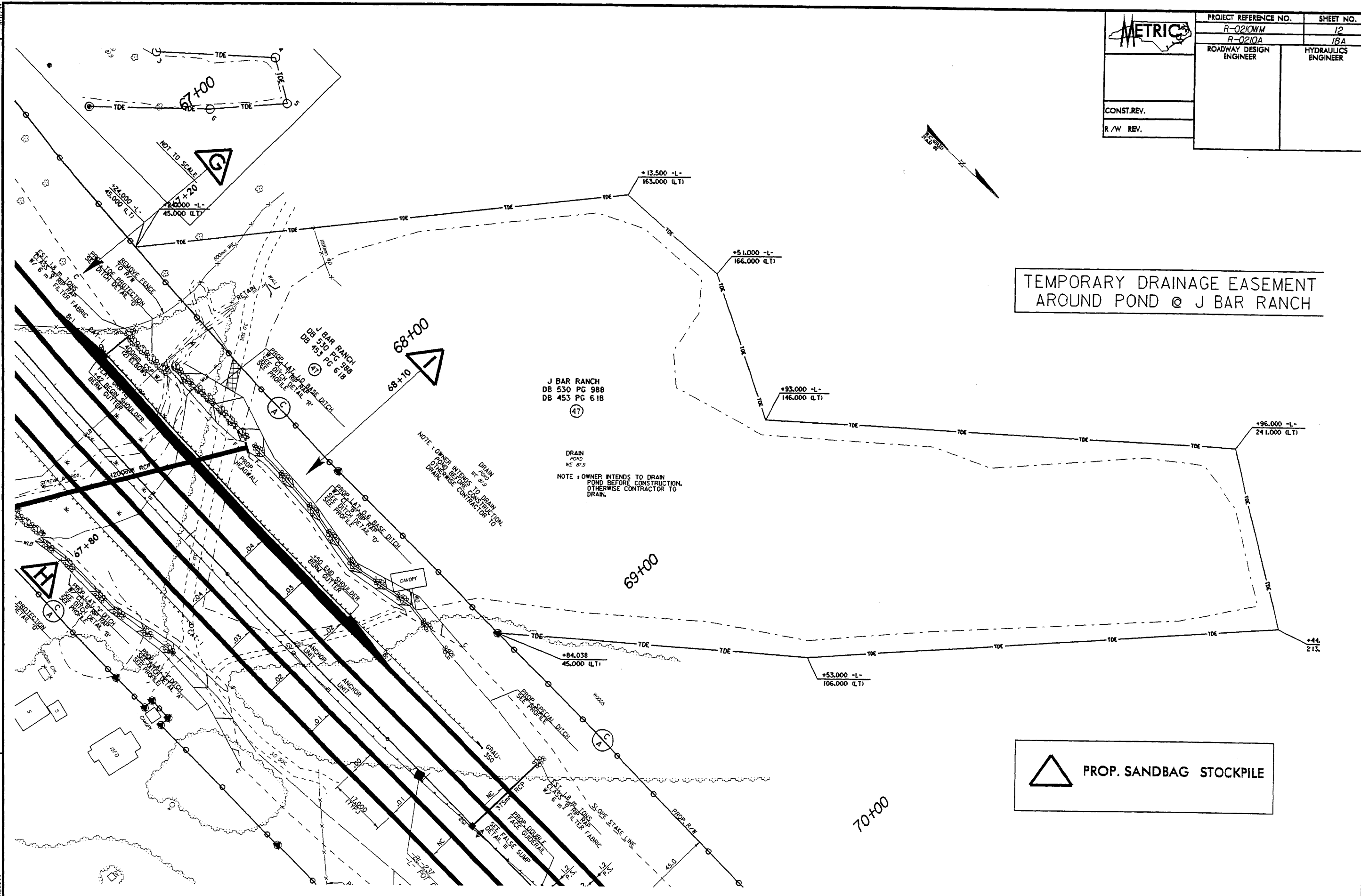

PROP. SANDBAG STOCKPILE



J BAR RANCH
DB 530 PG 988
DB 453 PG 618

DRAIN POND
WE 87.9
NOTE: OWNER INTENDS TO DRAIN POND BEFORE CONSTRUCTION. OTHERWISE CONTRACTOR TO DRAIN.

NOTE: OWNER INTENDS TO DRAIN POND BEFORE CONSTRUCTION. OTHERWISE CONTRACTOR TO DRAIN.

05 DEC 2006 11:28
C:\PROJECTS\210\m_rdy\psd12.dgn
11:28 AM 12/5/06

METRIC	PROJECT REFERENCE NO.	SHEET NO.
	R-0210WM	13
	R-0210A	20
	ROADWAY DESIGN ENGINEER	HYDRAULICS ENGINEER
CONST. REV.		
R/W REV.		

 PROP. mHSCB
 DIRECT DISCHARGE SITE
 (CONSTRUCT PREFORMED SCOUR HOLE BY HAND)

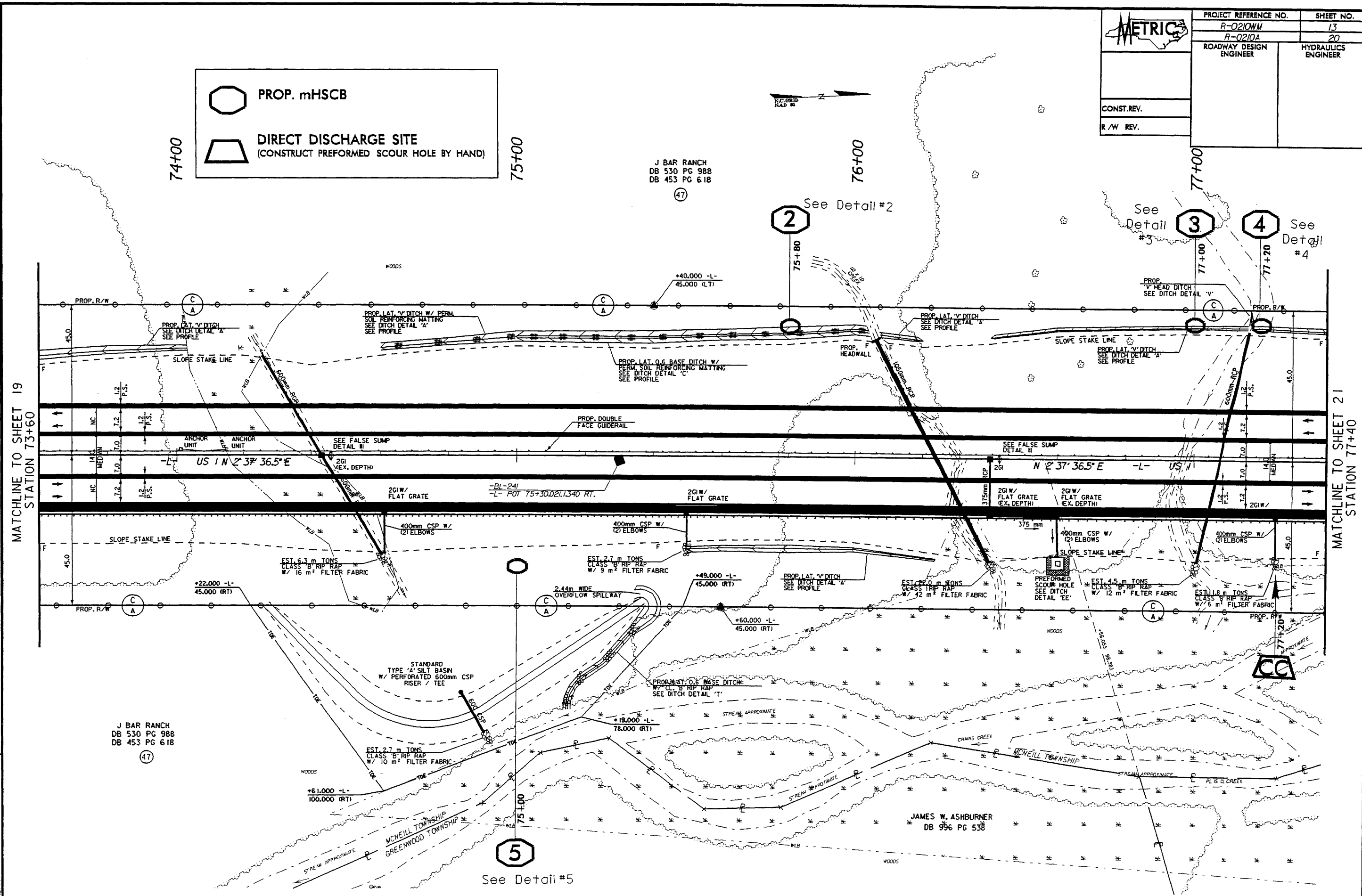

MATCHLINE TO SHEET 19
STATION 73+60

MATCHLINE TO SHEET 21
STATION 77+40

REVISIONS

J BAR RANCH
DB 530 PG 988
DB 453 PG 618
(47)

JAMES W. ASHBURNER
DB 996 PG 538

5 See Detail #5

2 See Detail #2

3 See Detail #3

4 See Detail #4

19-0210-001E.dwg
21/02/2011 10:21:10 AM
11/11/2011 10:21:10 AM



PROJECT REFERENCE NO.		SHEET NO.	
R-0210NM		14	
R-0210A		21	
ROADWAY DESIGN ENGINEER		HYDRAULICS ENGINEER	
CONST. REV.			
R/W REV.			

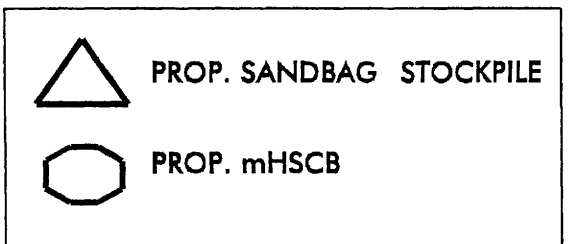

MATCHLINE TO SHEET 20
STATION 77+40

MATCHLINE TO SHEET 22
STATION 81+20

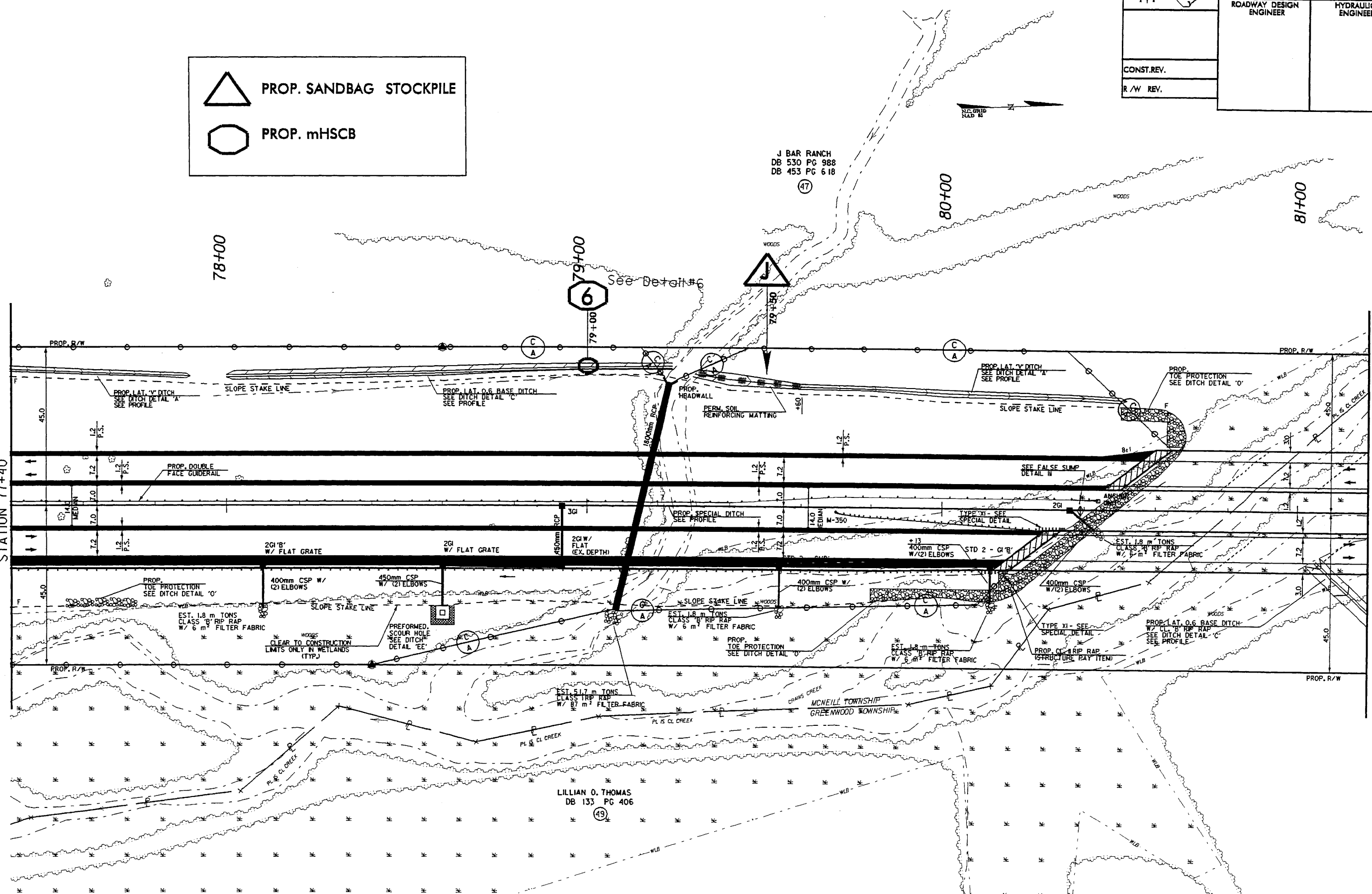

J BAR RANCH
DB 530 PG 988
DB 453 PG 618



LILLIAN O. THOMAS
DB 133 PG 406

REVISIONS

05-DEC-2006 13:28 210mm-rdy-pnh14.dgn



PROJECT REFERENCE NO.		SHEET NO.	
R-0210WM		15	
R-0210A		22	
ROADWAY DESIGN ENGINEER		HYDRAULICS ENGINEER	
CONST. REV.			
R/W REV.			

 PROP. mHSCB
 DIRECT DISCHARGE SITE
 (ADD 20' HDPE TO DIRECT DISCHARGE LINE AHEAD)

J BAR RANCH
DB 530 PG 988
DB 453 PG 6 18

LILLIAN O. THOMAS
DB 133 PG 406

LILLIAN O. THOMAS
DB 133 PG 406

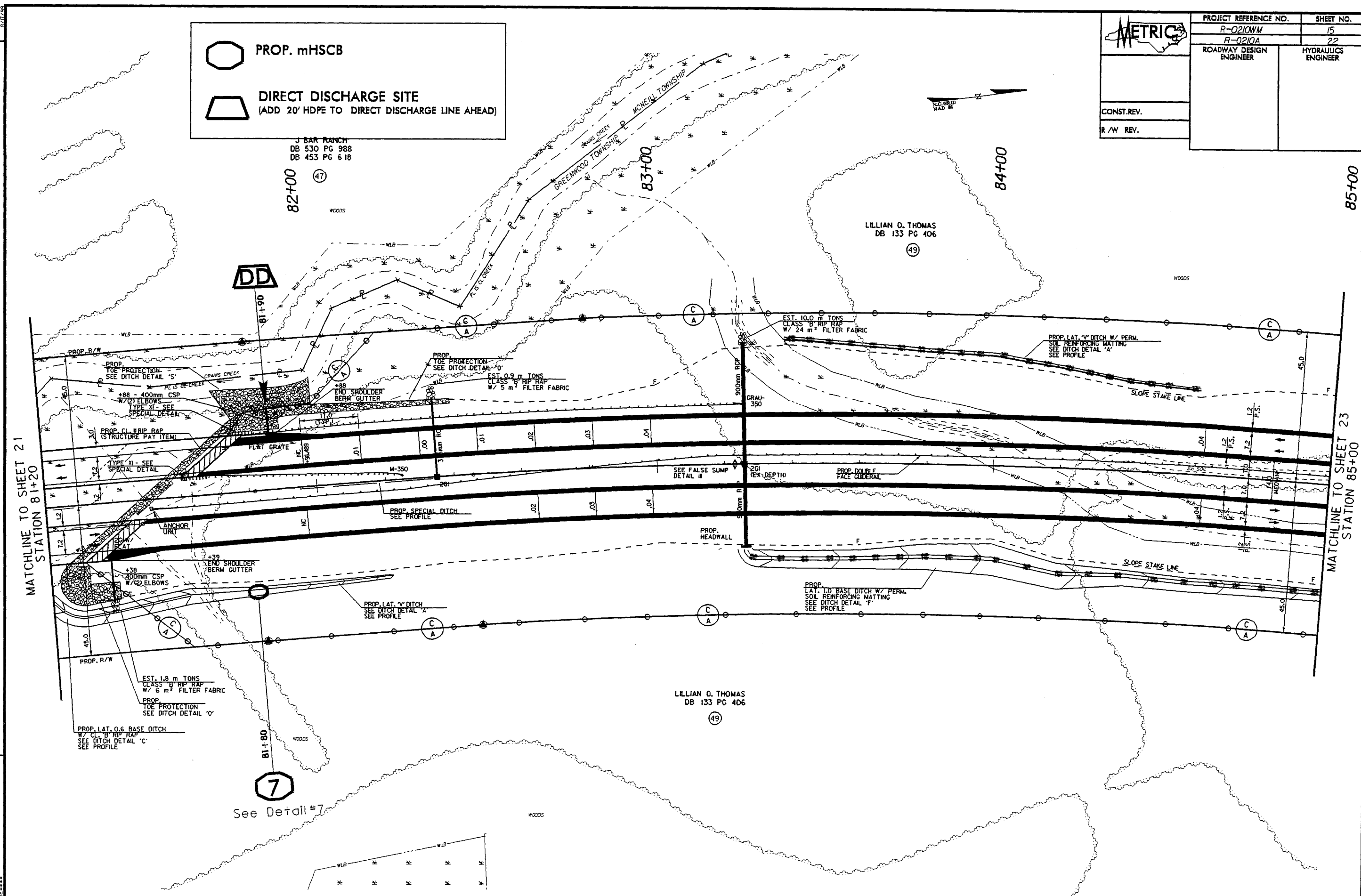

MATCHLINE TO SHEET 21
STATION 81+20



MATCHLINE TO SHEET 23
STATION 85+00

7
See Detail #7

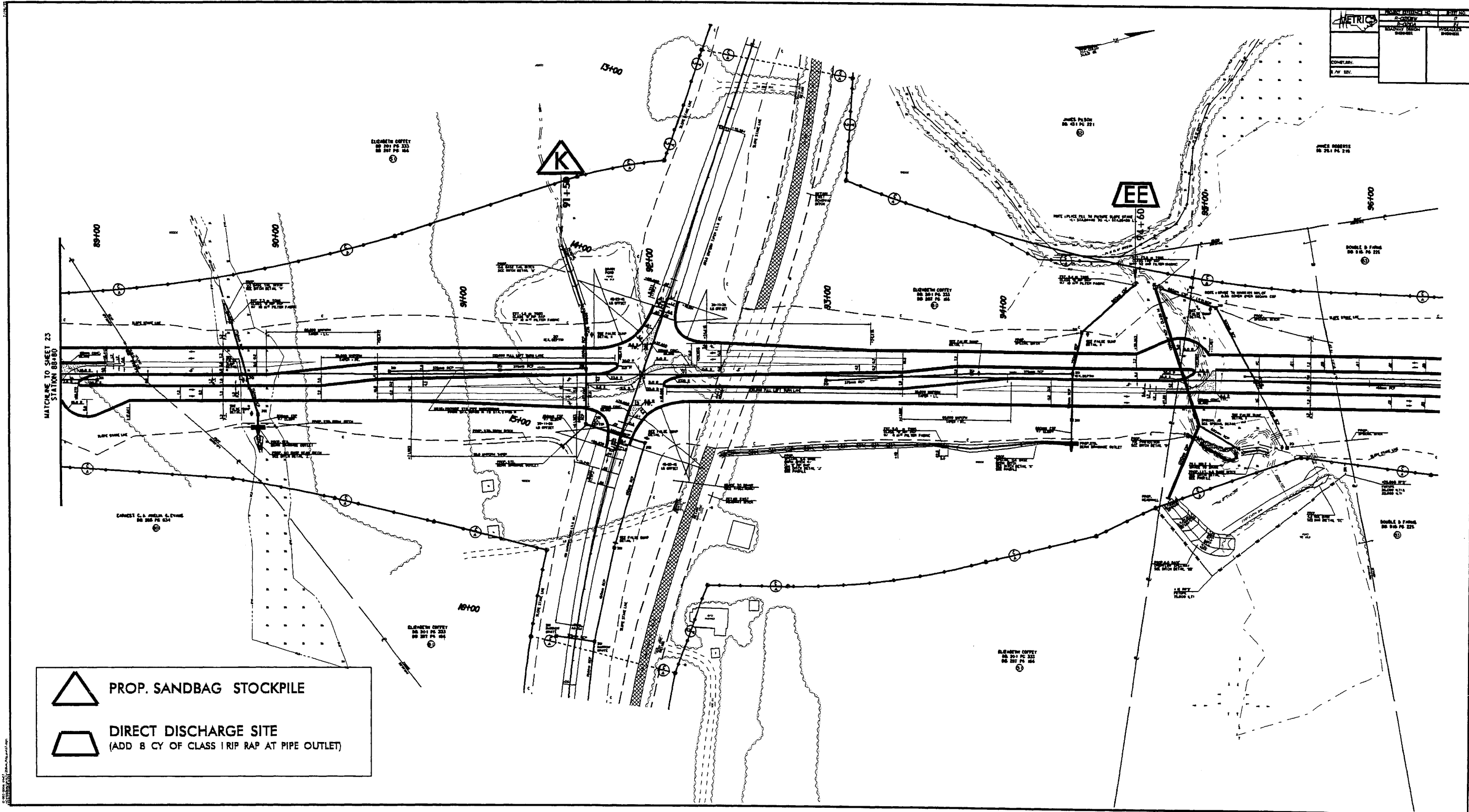
REVISIONS



METRICS		PROJECT NO.	23
DATE		REVISED	7/1
DRAWN BY		PROJECT	WATER TREATMENT
CHECKED BY		DESIGNER	W.P. 10/1
APPROVED BY		DATE	

	PROP. SANDBAG STOCKPILE
	DIRECT DISCHARGE SITE (ADD 8 CY OF CLASS 1 RIP RAP AT PIPE OUTLET)

11/15/2011 10:58 AM
 11/15/2011 10:58 AM
 11/15/2011 10:58 AM



PROJECT REFERENCE NO.		SHEET NO.
R-0210W		19
R-0210R		15
ROADWAY DESIGN ENGINEER	HYDRAULICS ENGINEER	
CONST. REV.		
R/W REV.		

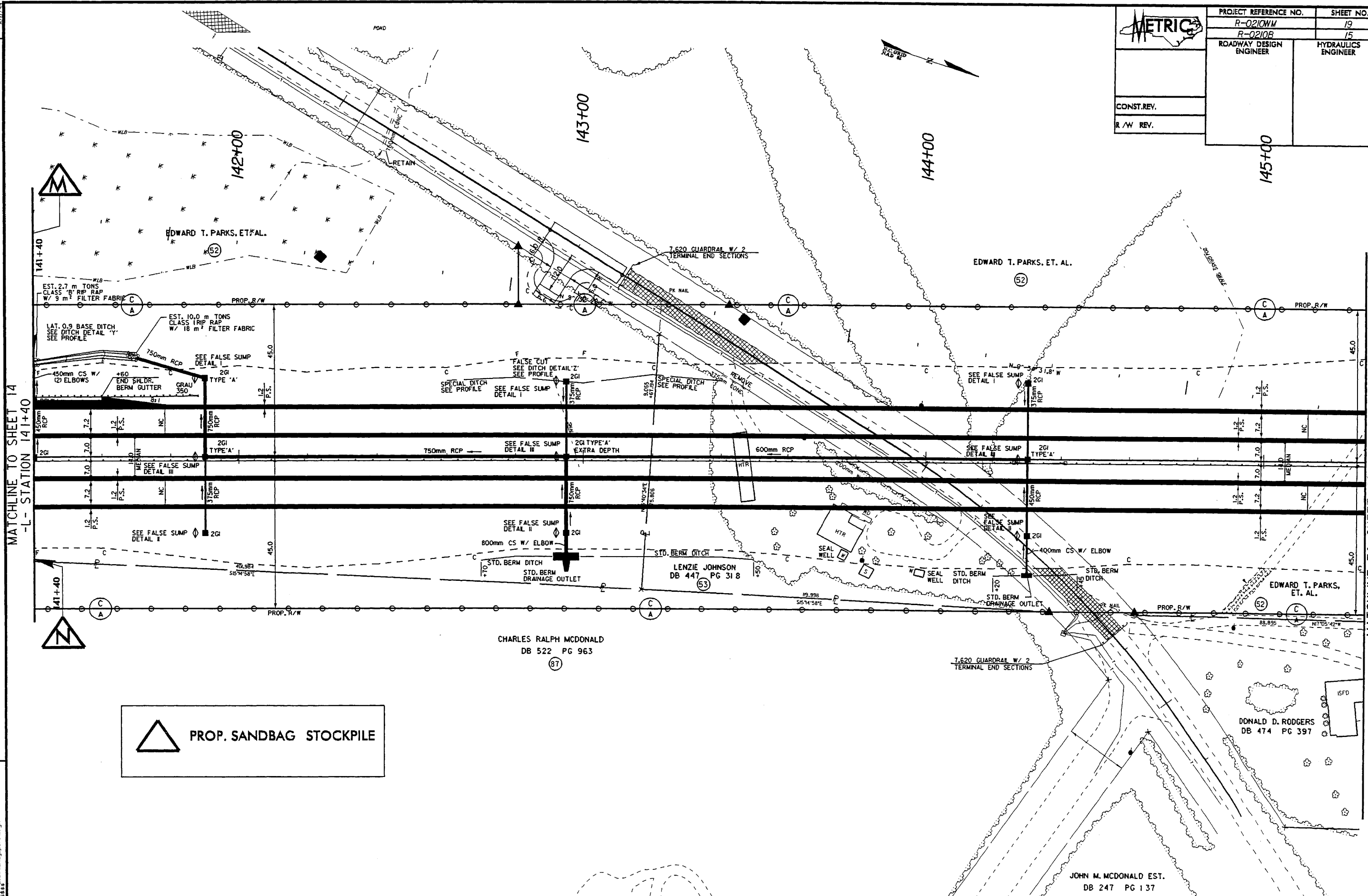

REVISIONS

MATCHLINE TO SHEET 14
-L- STATION 141+40

MATCHLINE TO SHEET 16 -L- STATION 145+30

05-DEC-2006 13:29 210mm_Rdy-psk110.dgn

JOHN M. MCDONALD EST.
DB 247 PG 137



PROJECT REFERENCE NO.		SHEET NO.
R-0210WM		20
R-0210B		18
ROADWAY DESIGN ENGINEER	HYDRAULICS ENGINEER	
CONST. REV.		
R/W REV.		

 PROP. SANDBAG STOCKPILE

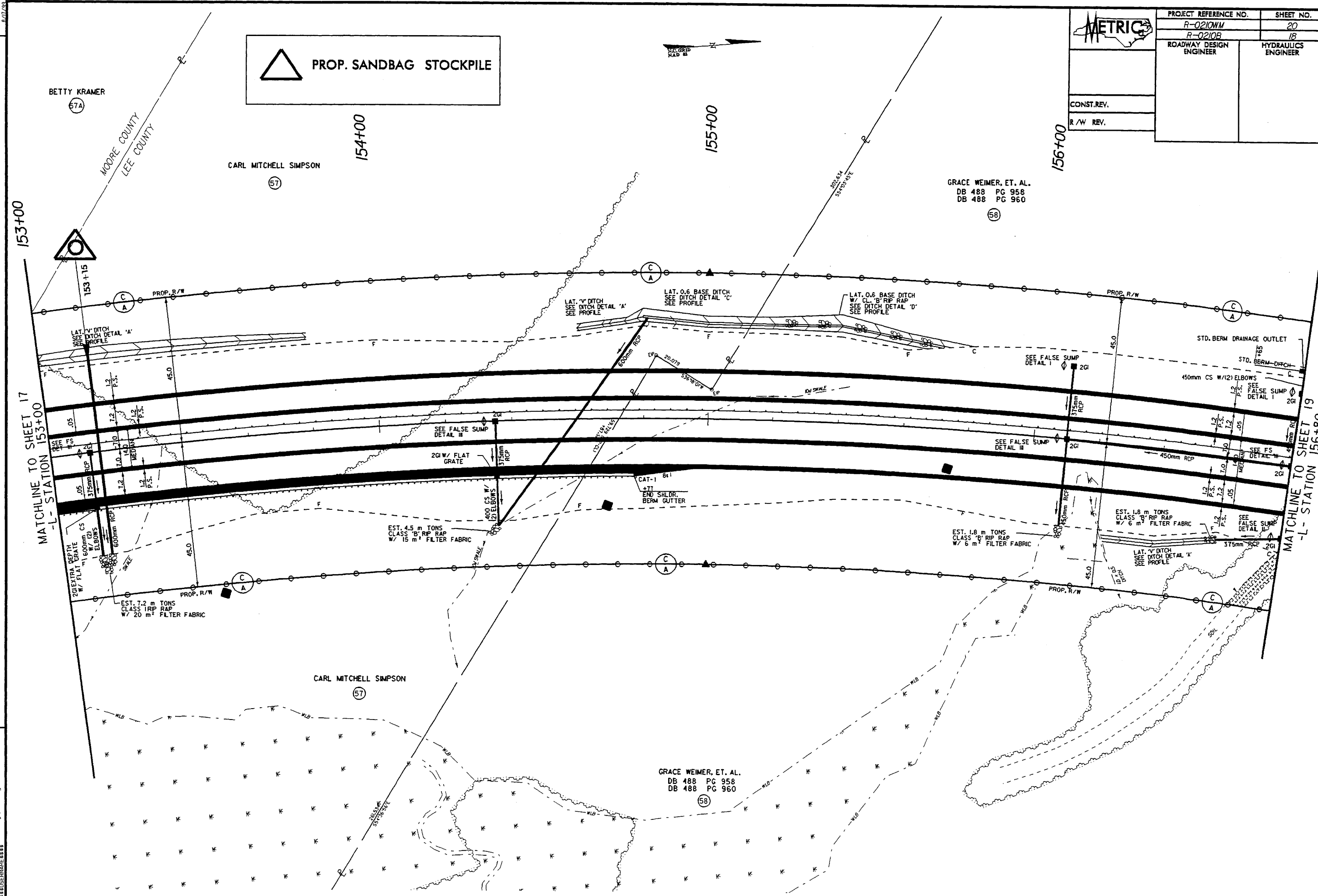

REVISIONS

05-DEC-2006 11:29
 210mm x 210mm rdy-fah20.dgn

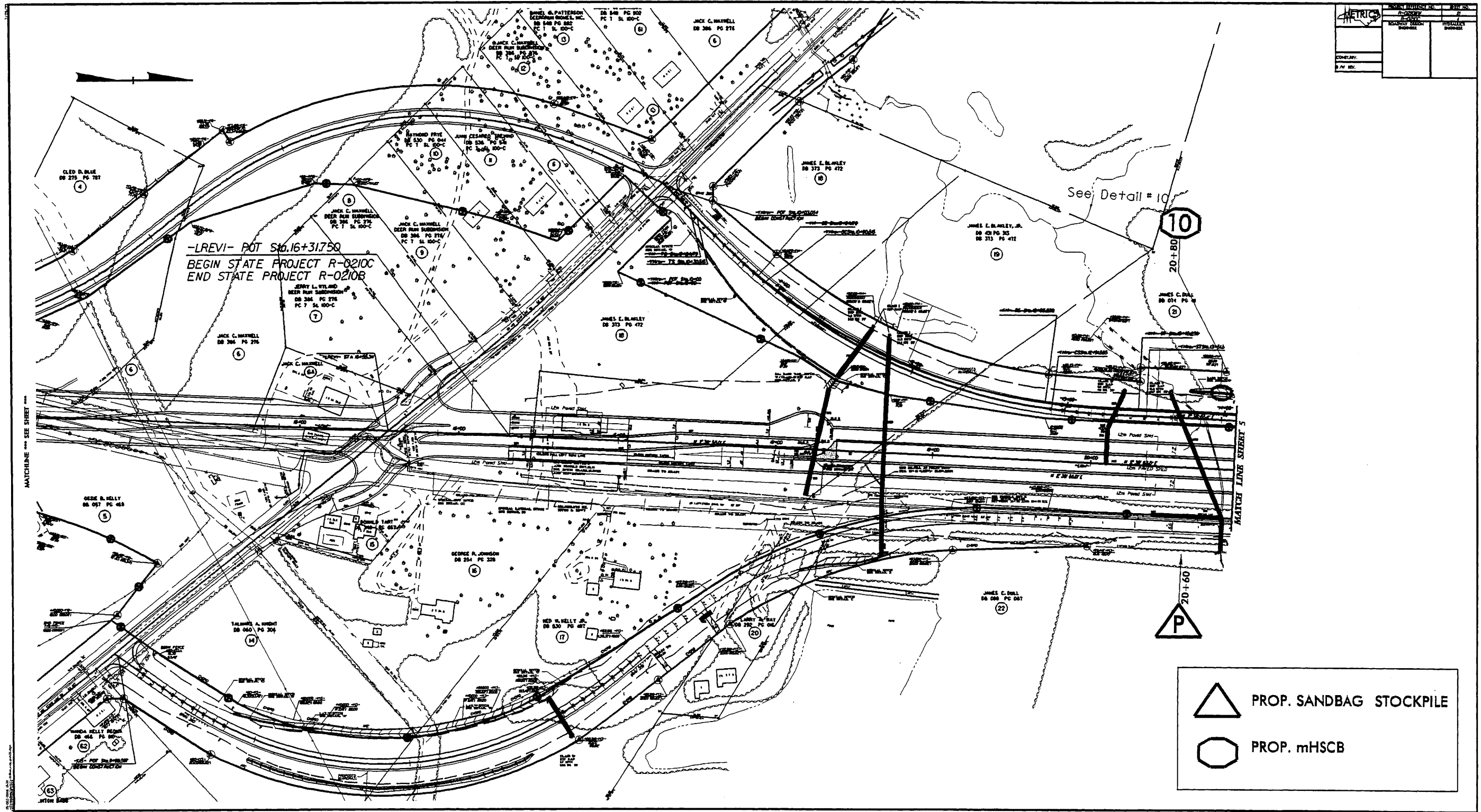

PROJECT NO.	2
DATE	7/1/68
DESIGNED BY	J. C. MARSHALL
CHECKED BY	J. C. MARSHALL
IN CHARGE	J. C. MARSHALL
SCALE	AS SHOWN
CONTRACT NO.	
SECTION	
SHEET NO.	2

	PROJECT REFERENCE NO.	SHEET NO.
	R-0210NM	23
	R-0210C	8
	ROADWAY DESIGN ENGINEER	HYDRAULICS ENGINEER
CONST. REV.		
R/W REV.		

See Detail #12

SEIGMAR MEIER
DB 482 PG 097

BLACKWELDER

LARRY W. BOULDIN
DB 314 PG 047

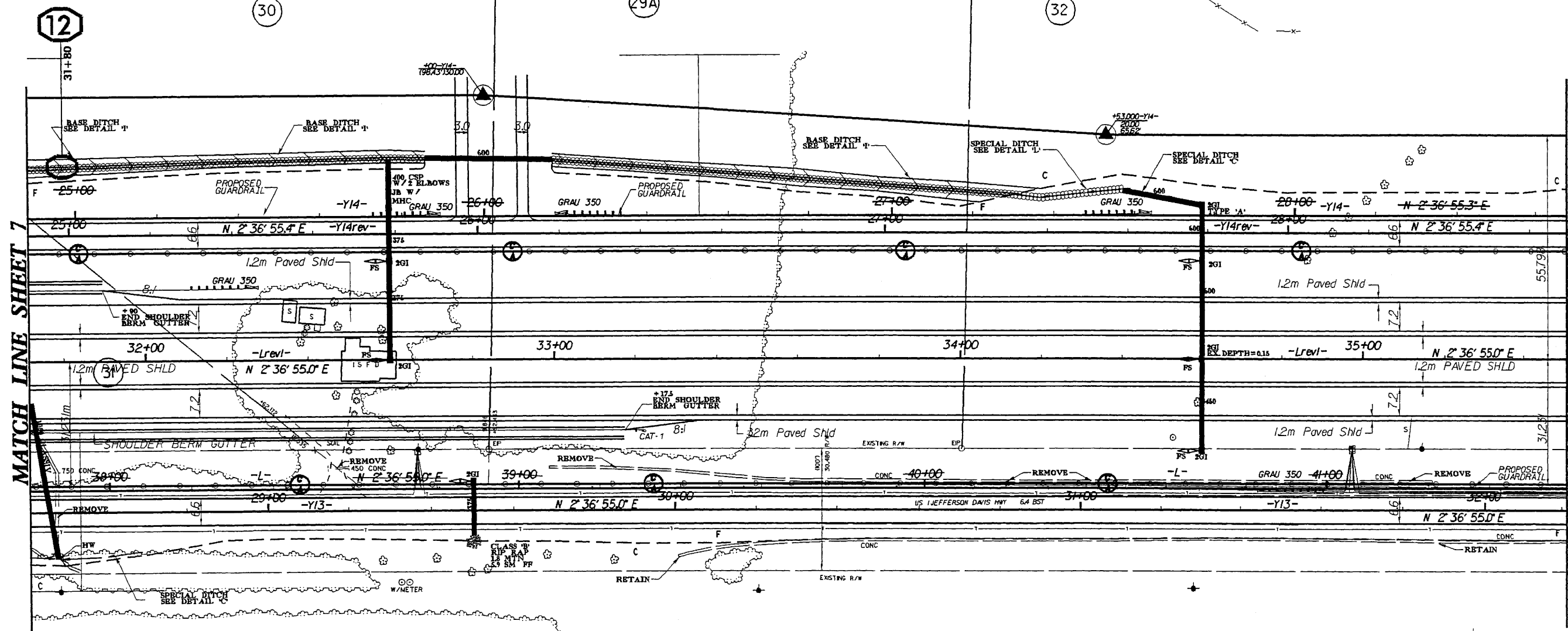

MATCH LINE SHEET 7

MATCH LINE SHEET 9

 PROP. mHSCB

26
WILLIAM E COLE, et. al.
DB 591 PG 943

REVISIONS

5-DEC-2006 13:30 210m_r.dwg.plt23.dgn

WILLIAM E COLE



PROJECT REFERENCE NO.	SHEET NO.
R-0210WM	24
R-0210C	9
ROADWAY DESIGN ENGINEER	HYDRAULICS ENGINEER
CONST. REV.	
R/W REV.	

CENTRAL CAROLINA AVIATION
DB 499 PG 547
PC 8 SL 13-H

LARRY W. BOULDIN
DB 314 PG 047

STEVE D. BOULDIN
DB 115 PG 874

J. HARVEY BOULDIN
DB 115 PG 874

34

MATCH LINE SHEET 8

MATCH LINE SHEET 10

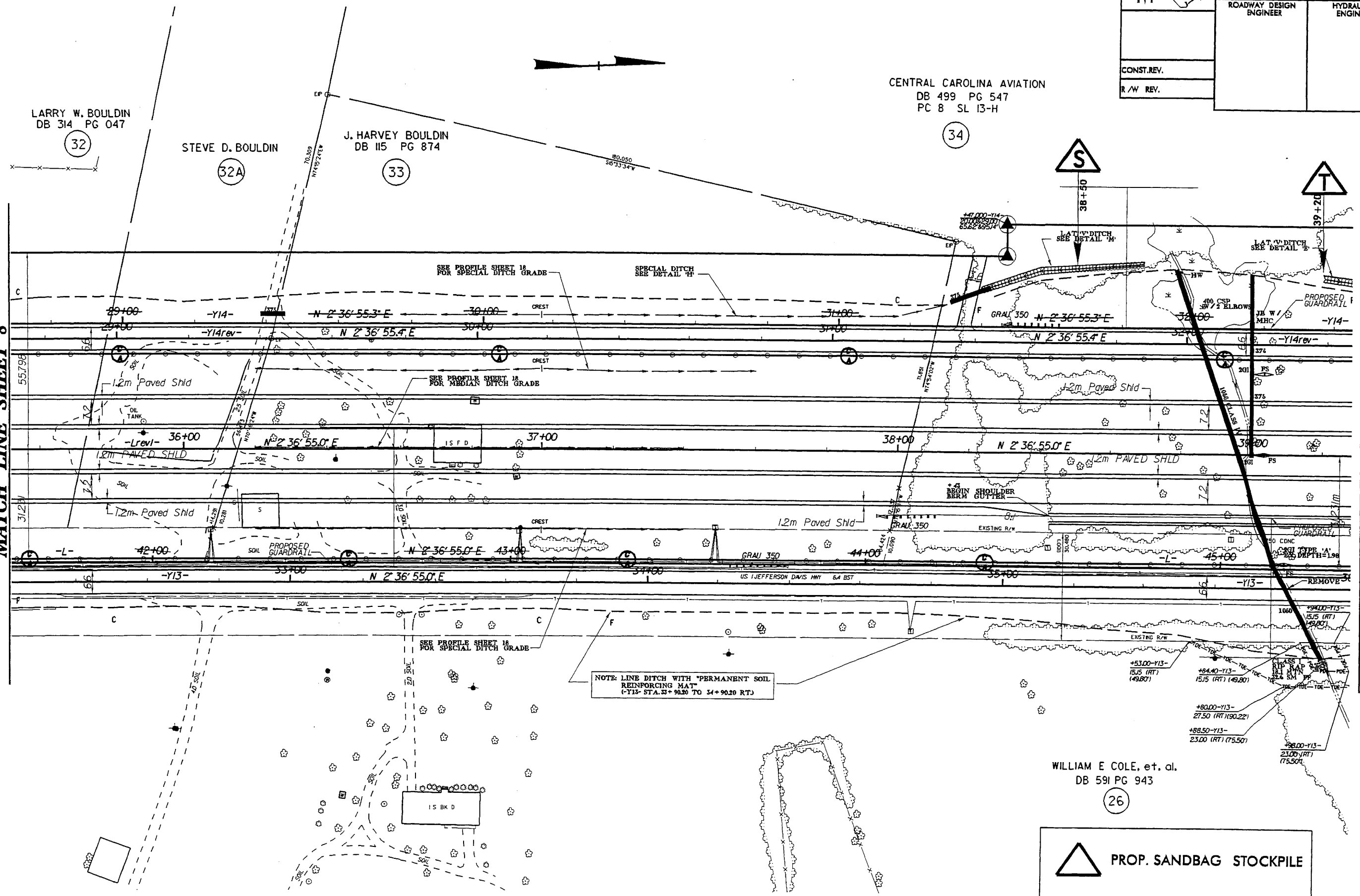

NOTE: LINE DITCH WITH "PERMANENT SOIL REINFORCING MAT" (-Y13- STA. 33+90.20 TO 34+90.20 RT)

- +53.00-Y13- 15.15 (RT) (49.80)
- +84.40-Y13- 15.15 (RT) (49.80)
- +80.00-Y13- 27.50 (RT) (90.22)
- +88.50-Y13- 23.00 (RT) (75.50)
- +98.00-Y13- 23.00 (RT) (75.50)

WILLIAM E COLE, et. al.
DB 591 PG 943

26

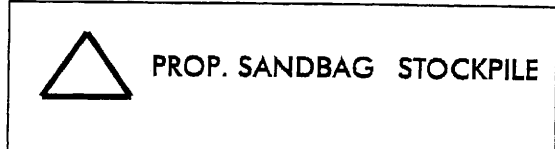

REVISIONS

05-DEC-2006 13:30 210.m. Rly-psh2.dgn

	PROJECT REFERENCE NO.	SHEET NO.
	R-0210WM	25
	R-0210C	12
	ROADWAY DESIGN ENGINEER	HYDRAULICS ENGINEER
CONST. REV.		
R/W REV.		

LOIS FOX
DB 303 PG 256
DB 077 PG 495

(52)

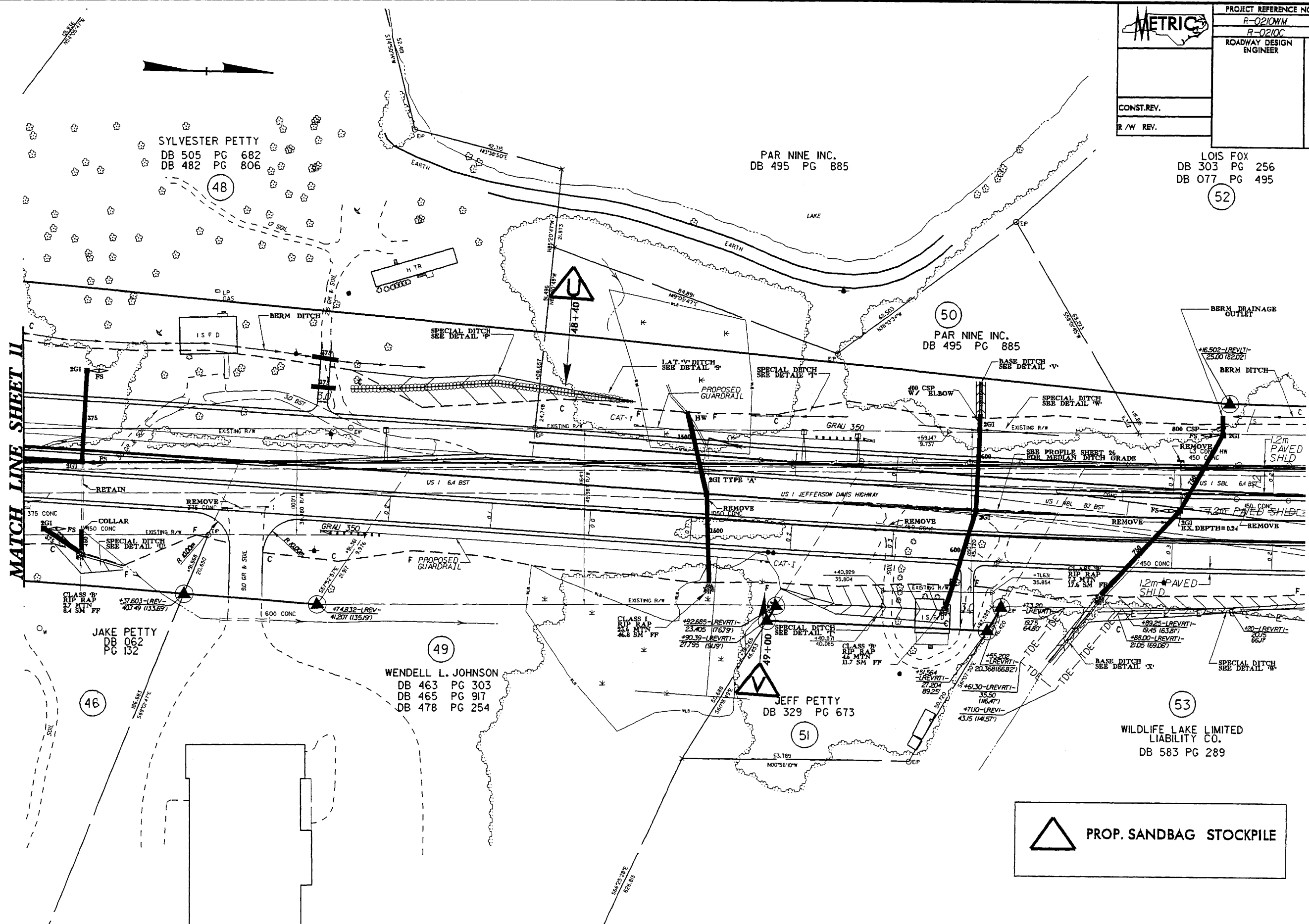

MATCH LINE SHEET II

REVISIONS

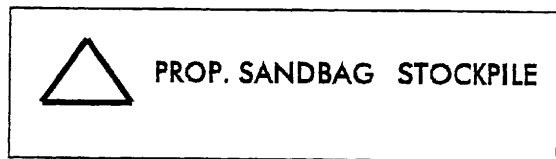

PROJECT REFERENCE NO. R-0210 WM	SHEET NO. 26
ROADWAY DESIGN ENGINEER	HYDRAULICS ENGINEER

-DETAIL #1A- STA. 60+50 Lt. (R-0210 A)

Top View

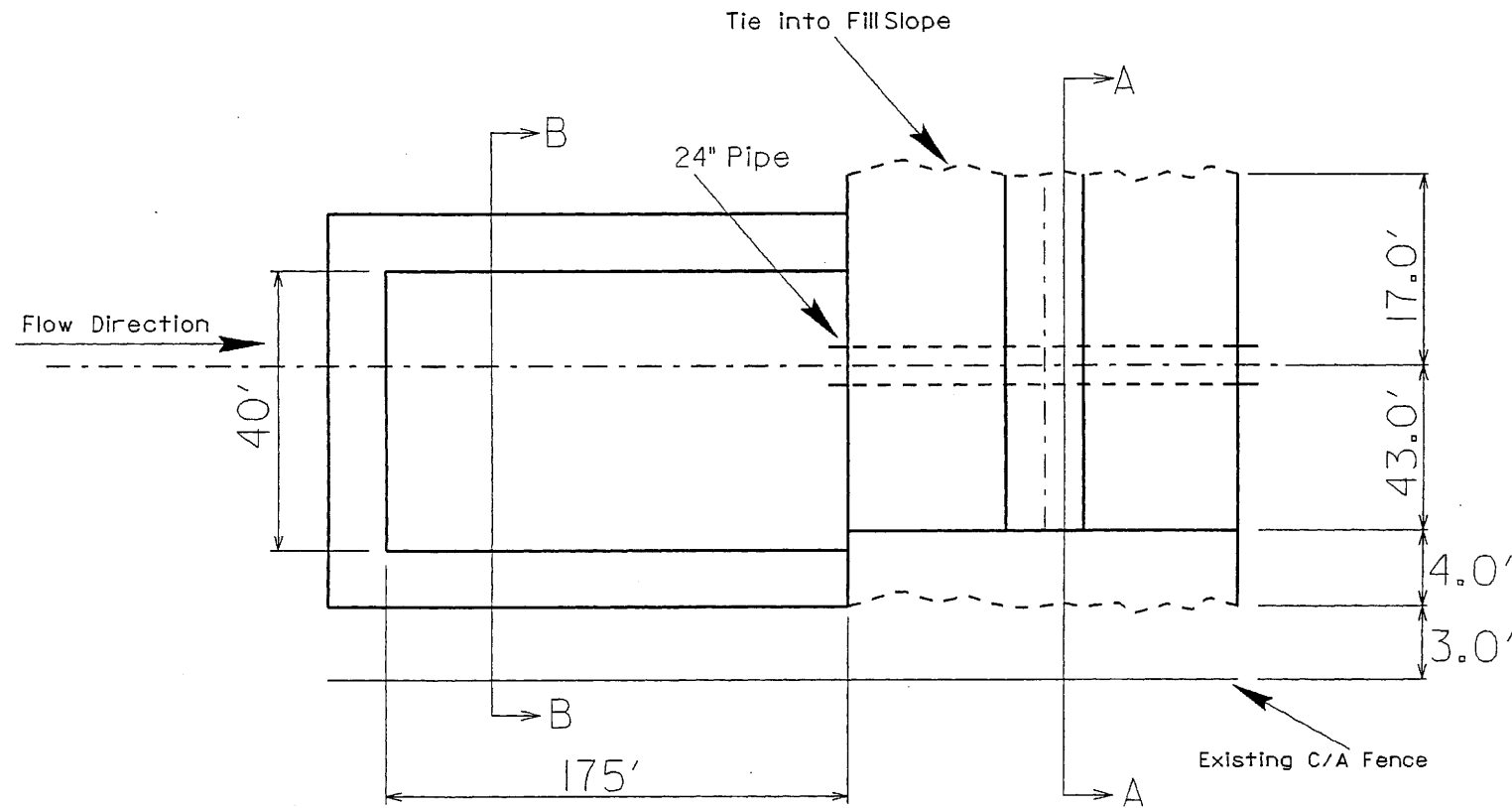

Section A-A

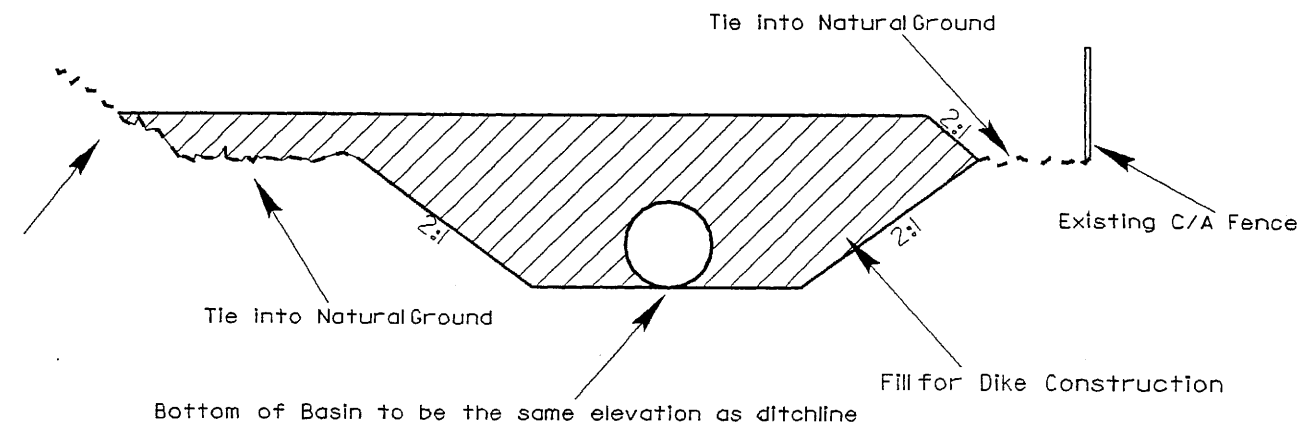

Section B-B

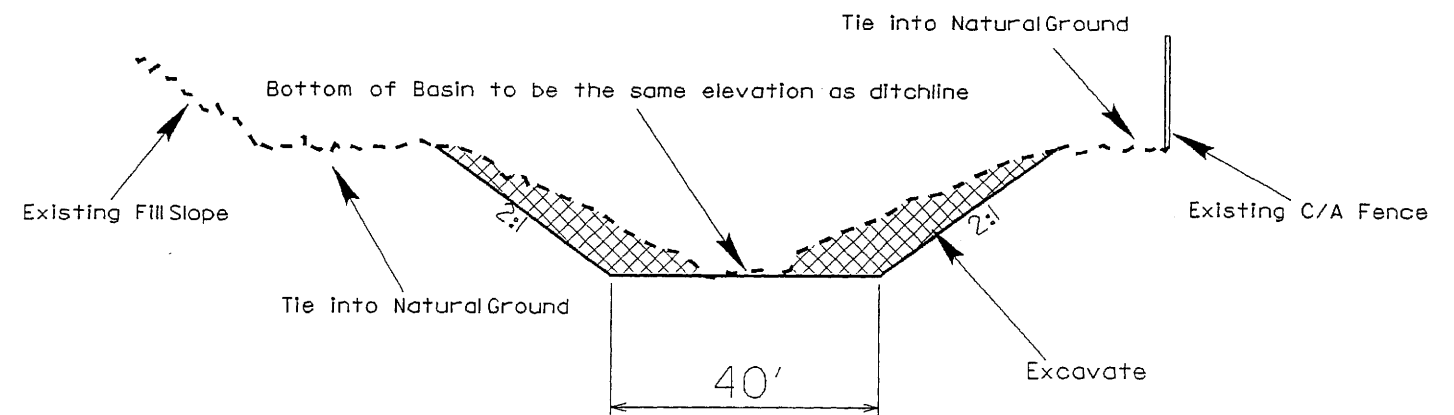

Profile View

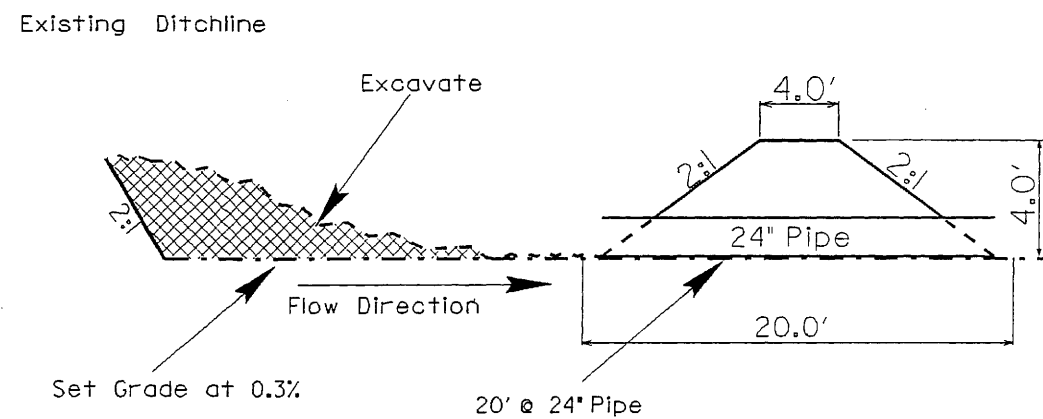

Notes

I. Not To Scale

5/14/99
5-DEC-2006 07:58
C:\pcc\mcoore\HYD\10050\0210_hyd_sur_2d.dgn

PROJECT REFERENCE NO. R-0210 WM	SHEET NO. 28
NW SHEET NO.	
ROADWAY DESIGN ENGINEER	HYDRAULICS ENGINEER

-DETAIL #2-
STA. 75+80 LT. (R-0210A)

Top View

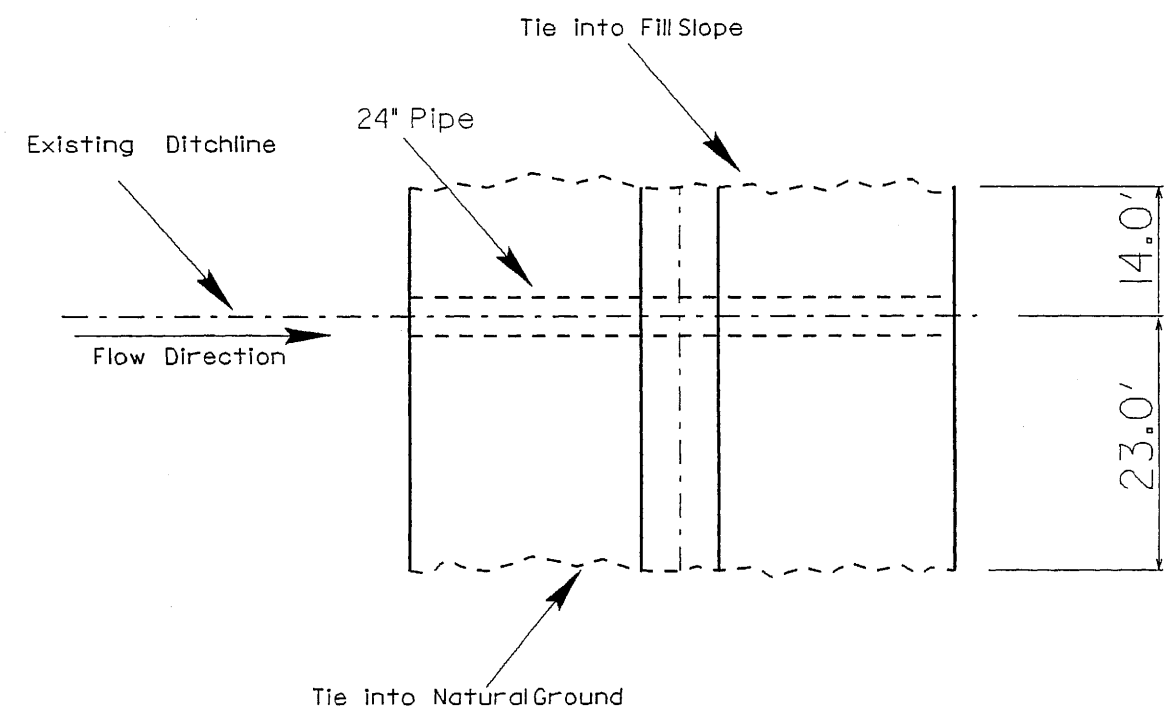

Front View

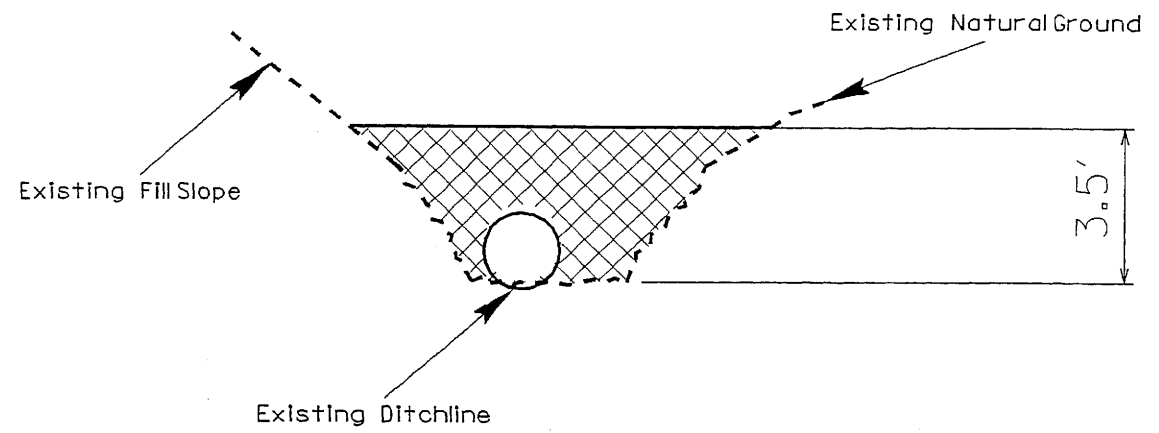

Profile View

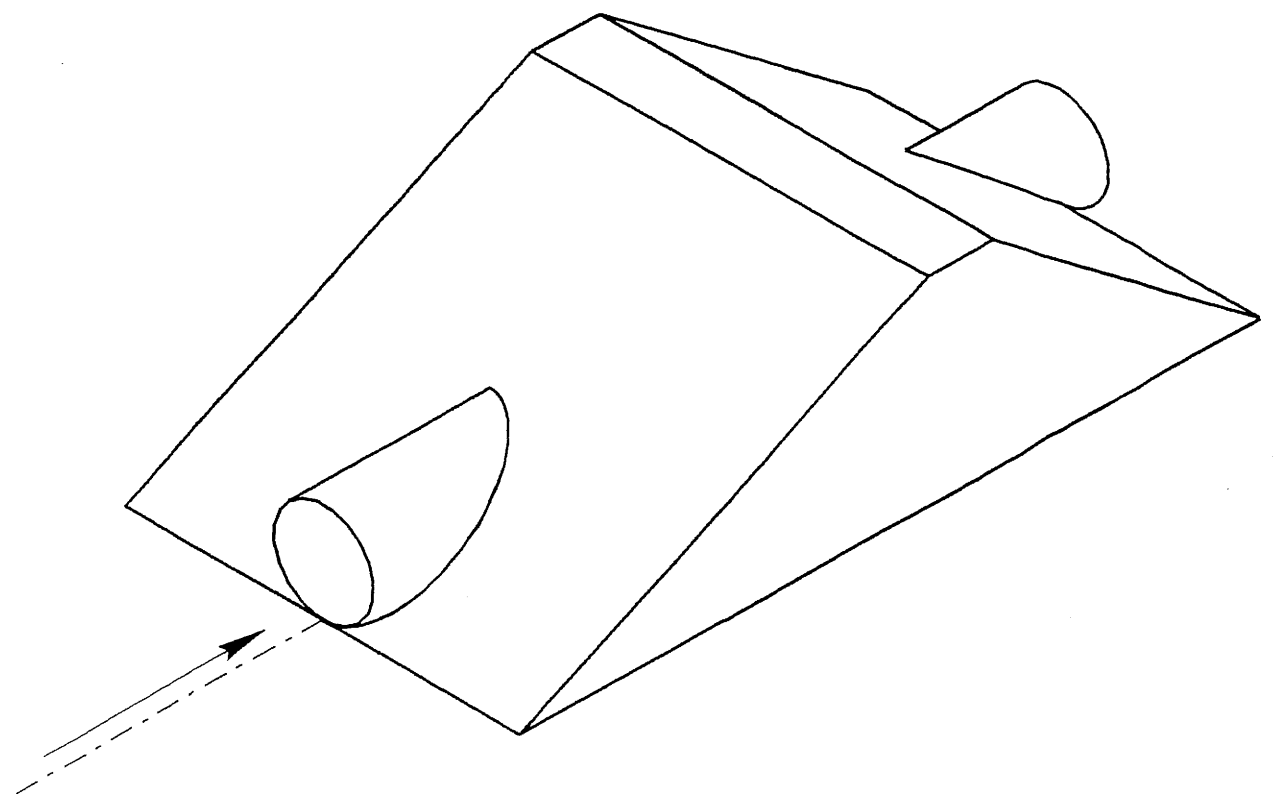
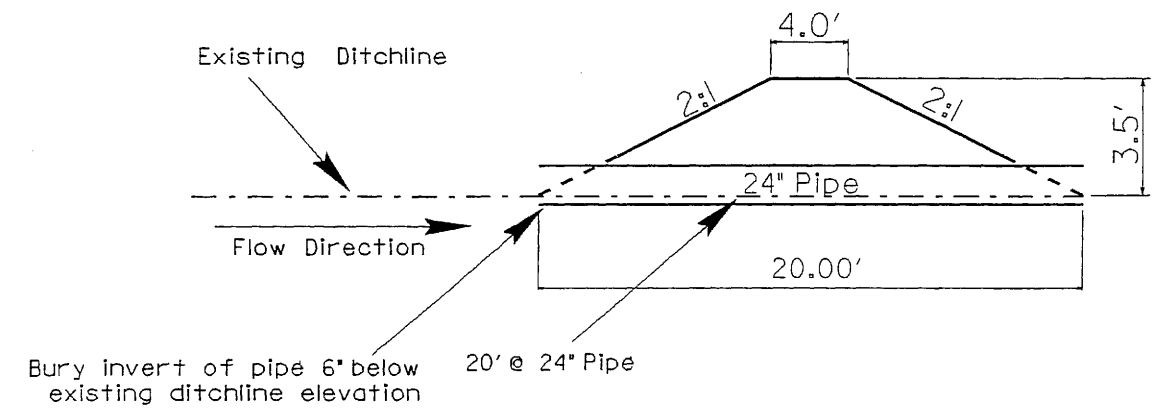

Notes

1. Install Dike 82' South of 15" RCP at Sta. 76+05
2. Not To Scale
3. Existing Ditchline is located 72' from EOP of US-1

5/14/95
05-DEC-2006 08:03
c:\projects\m06\m06\analysis\analysis_hyd_sur_2d.dgn
user: jay

5/14/99

PROJECT REFERENCE NO.		SHEET NO.	
R-0210 WM		29	
MW SHEET NO.			
ROADWAY DESIGN ENGINEER		HYDRAULICS ENGINEER	

-Detail #3-
STA. 77+00 LT. (R-0210A)

Top View

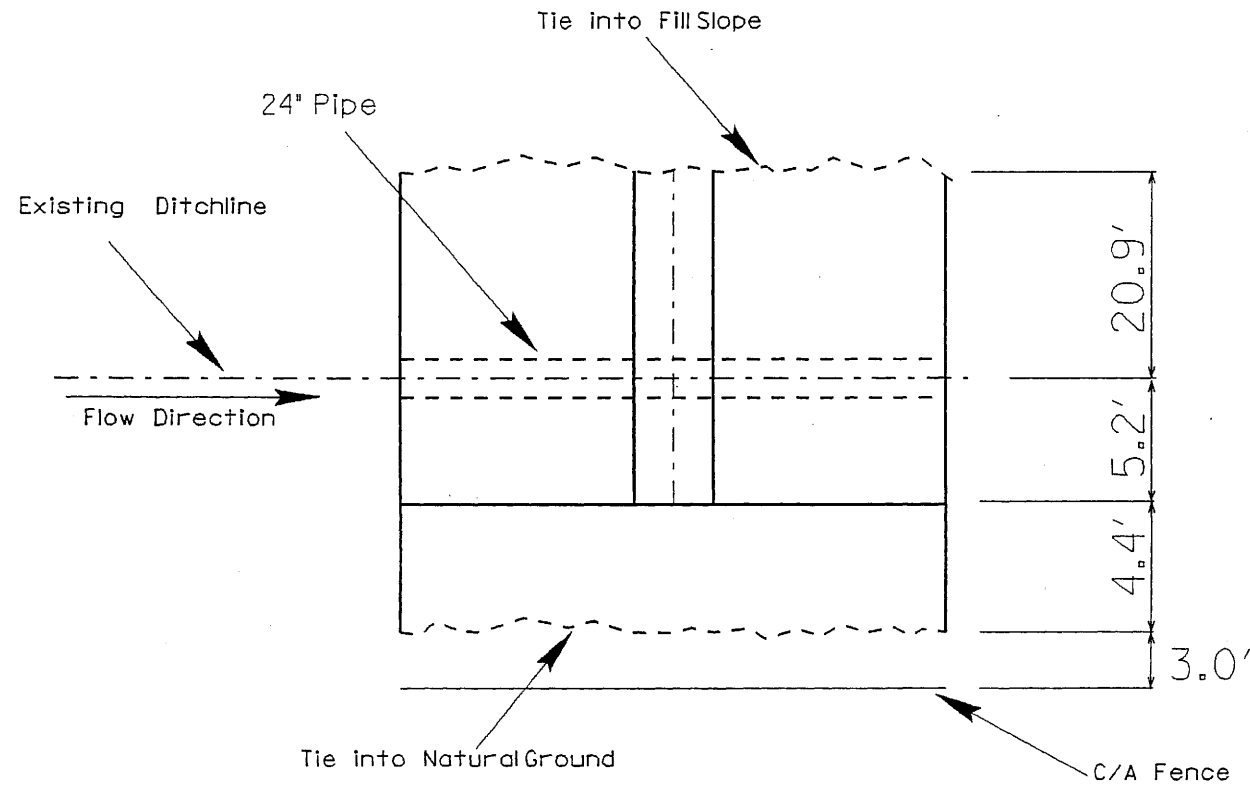

Front View

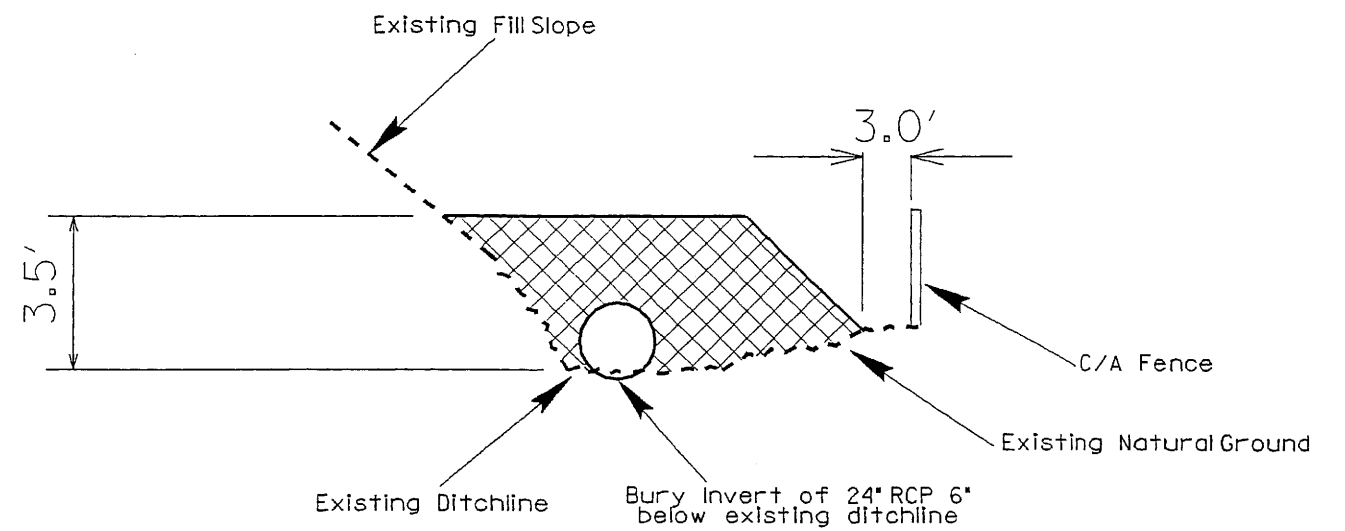

Profile View

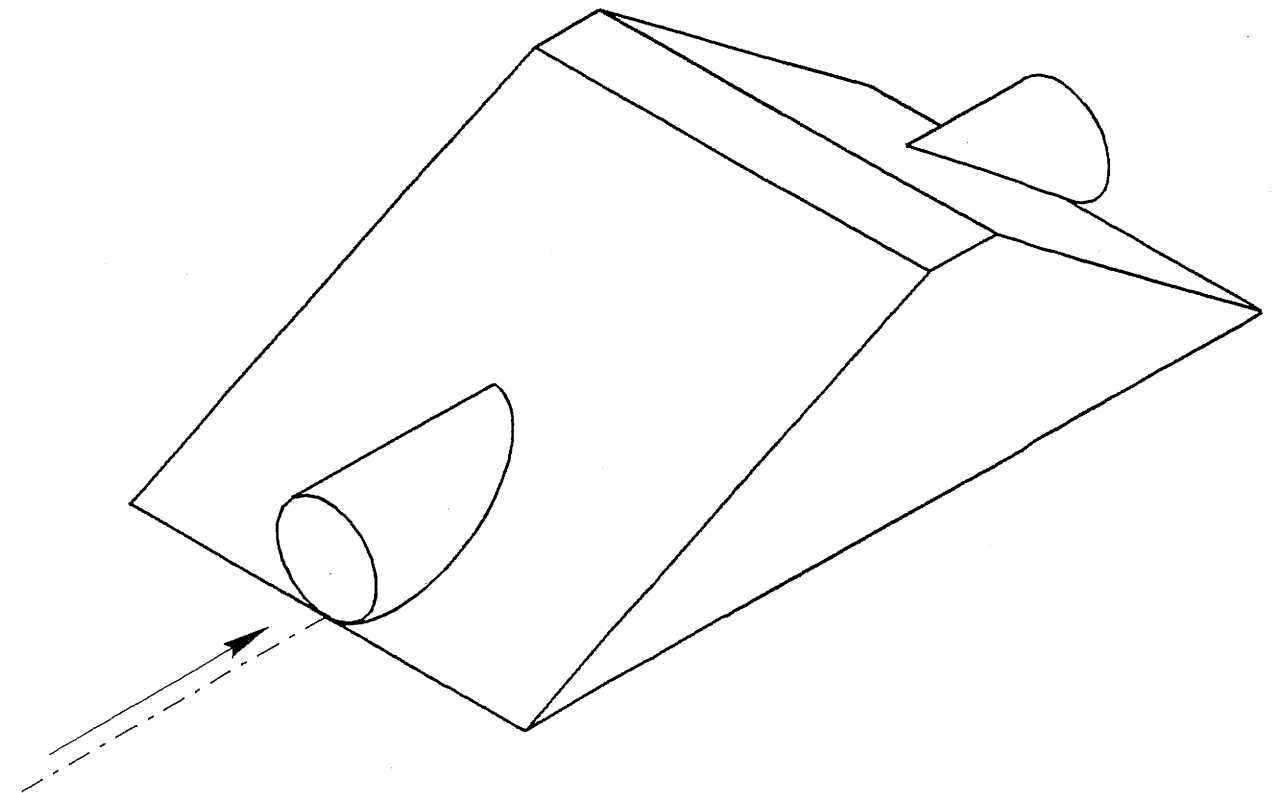
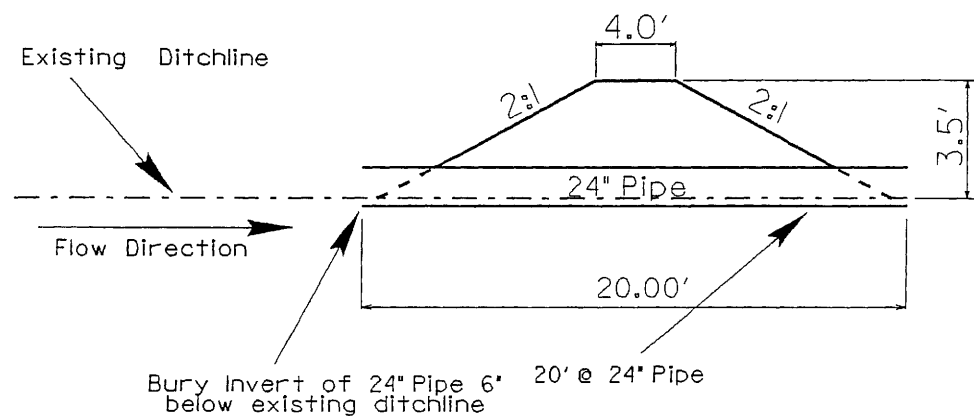

Notes

1. Install Dike 50' South of 24" RCP at Sta. 77+16
2. Not To Scale
3. Existing Ditchline is located 84' from EOP of US-1

05 DEC 2006 08:08
C:\p05\000\000\0210a_hyd_sur_7900_2.dgn
A:\HYDRA\0210A

5/14/99

PROJECT REFERENCE NO. R-0210 WM	SHEET NO. 30
HW SHEET NO.	
ROADWAY DESIGN ENGINEER	HYDRAULICS ENGINEER

-Detail #4- STA. 77+20 LT. (R-0210A)

Top View

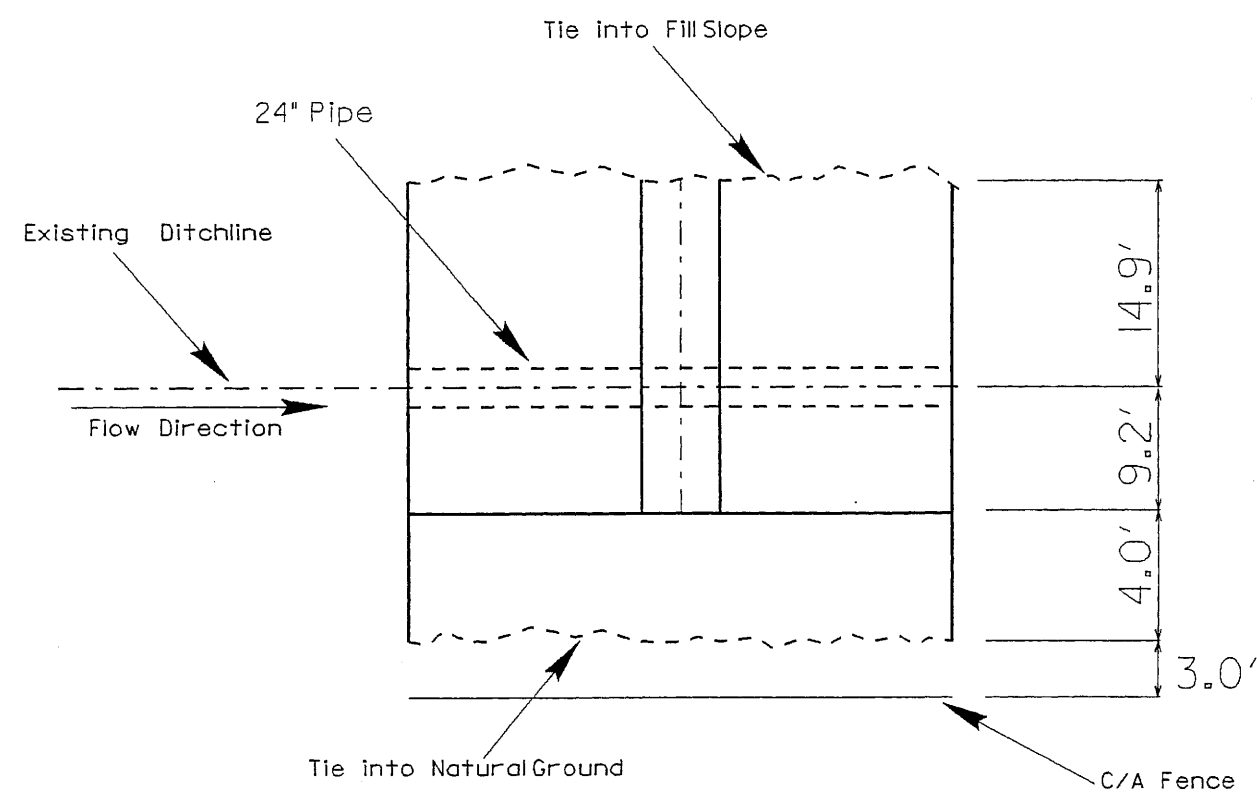

Front View

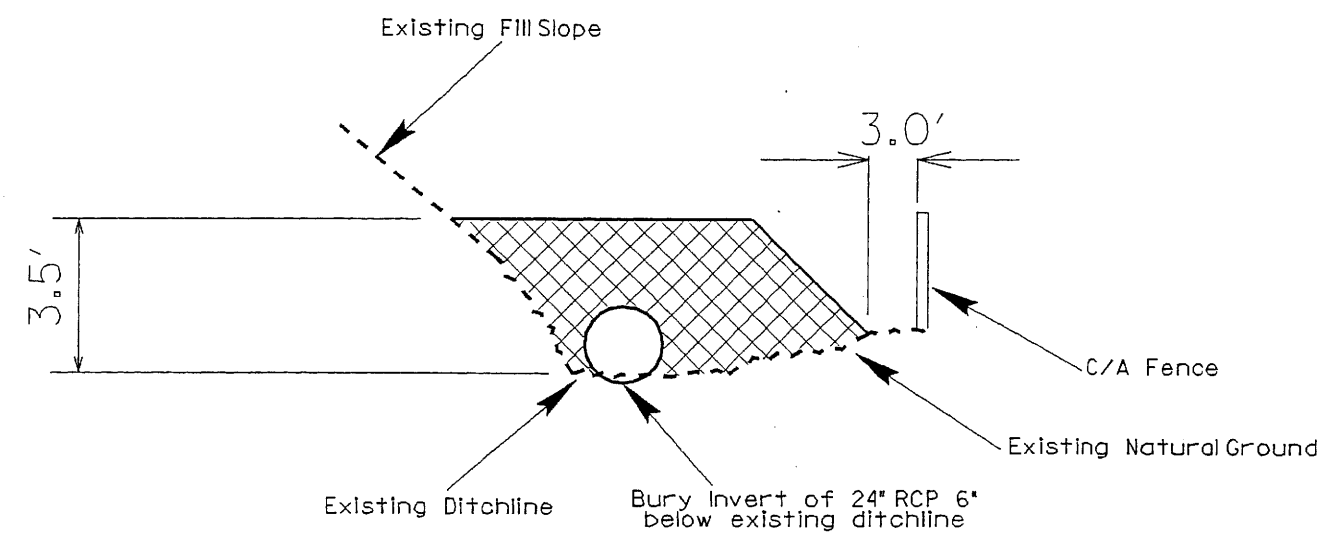

Profile View

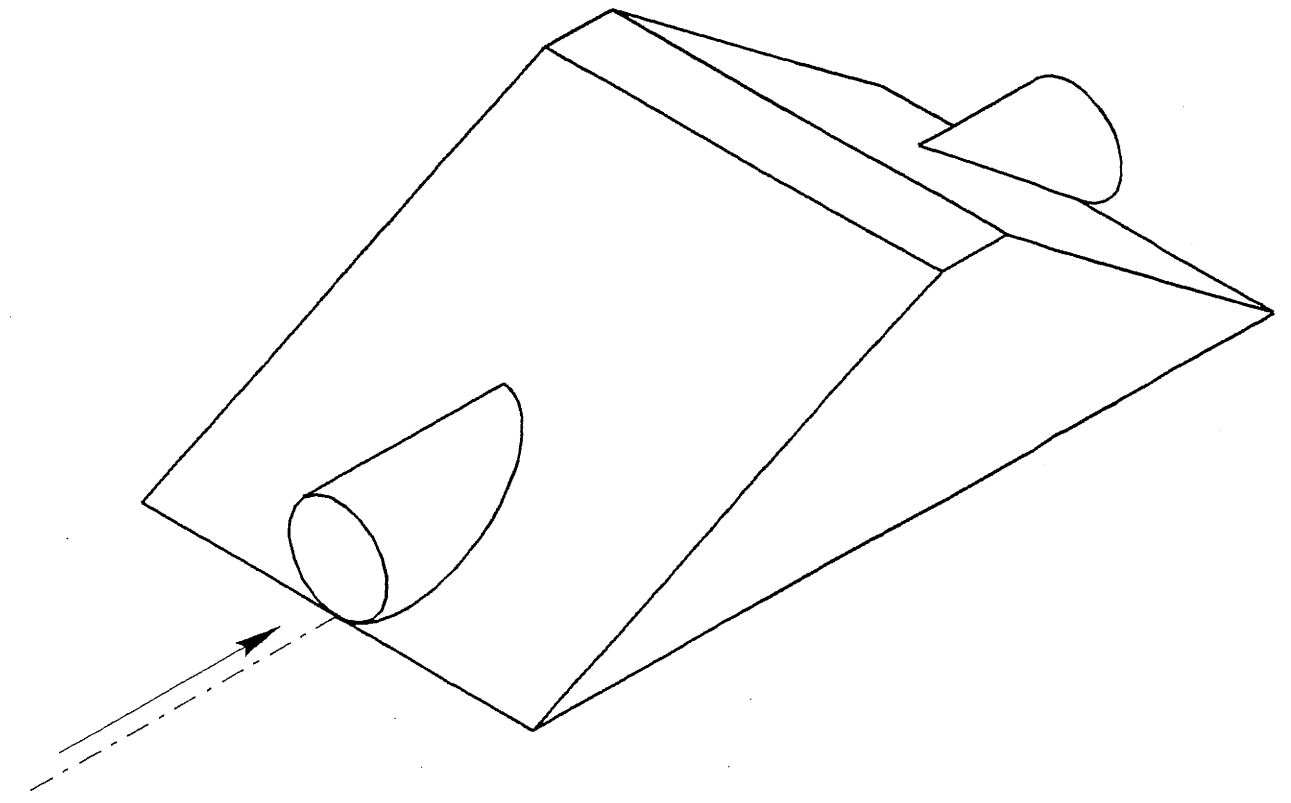
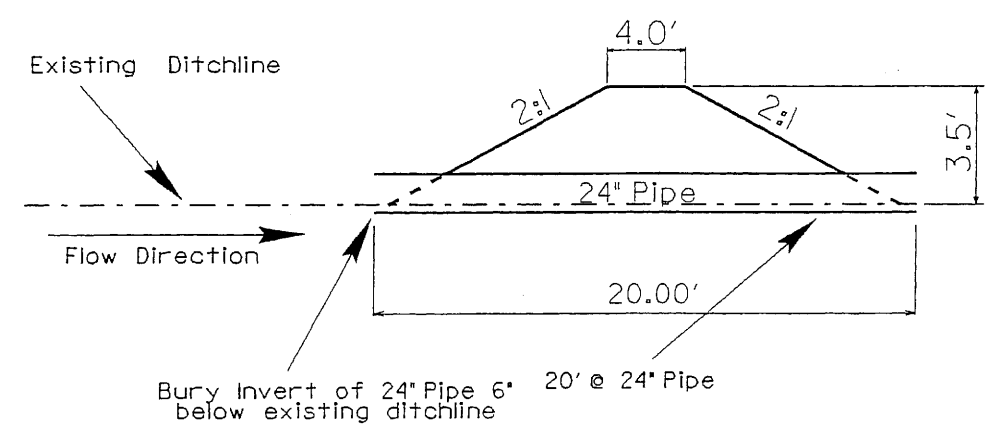

Notes

1. Install Dike 15' North of 24" RCP at Sta. 77+16
2. Not To Scale
3. Existing Ditchline is located 80' from EOP of US-1

05-DEC-2006 08:17:00 ncf\moores\111121544-0210a_hyd_sur_7900_2.dwg

5/14/99

PROJECT REFERENCE NO. R-0210 WM	SHEET NO. 31
RW SHEET NO.	
ROADWAY DESIGN ENGINEER	HYDRAULICS ENGINEER

-DETAIL #5- STA. 75+00 RT. (R-210A)

Top View

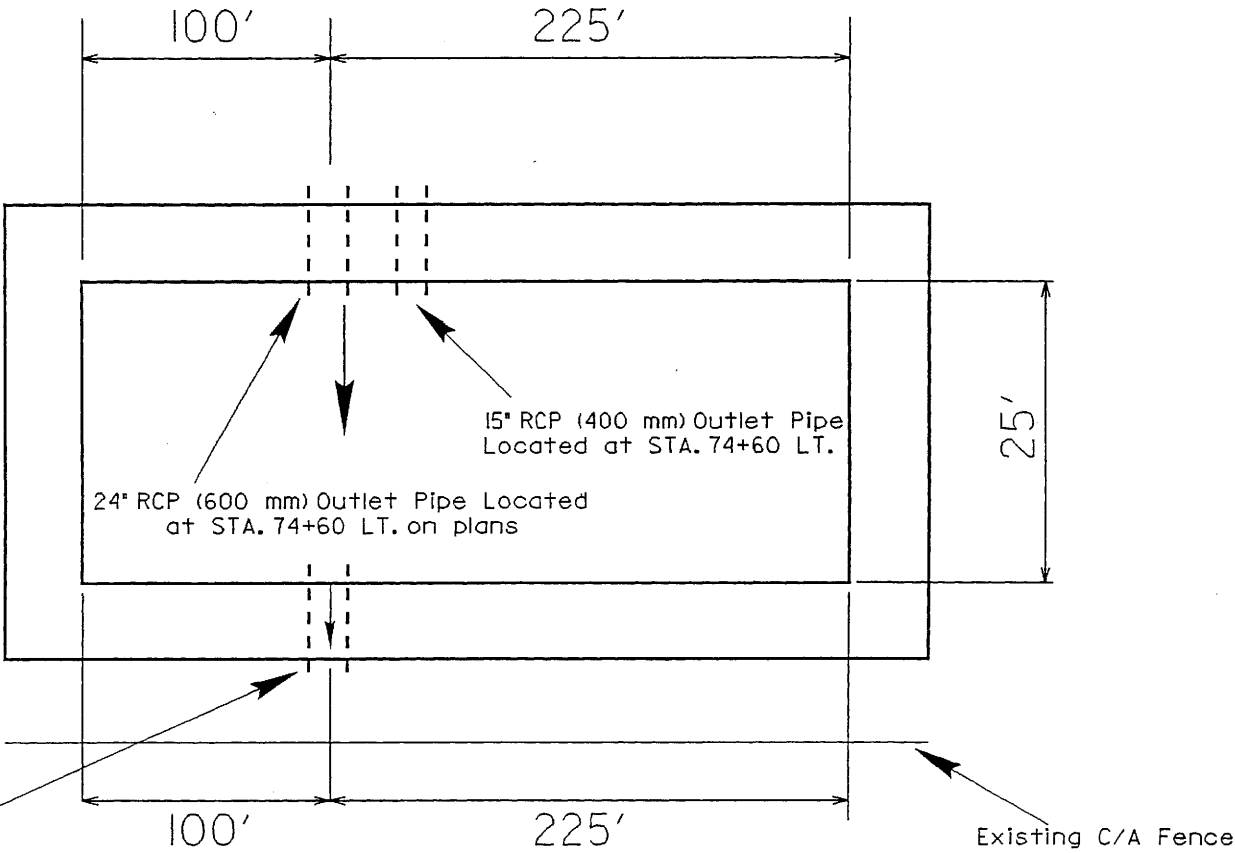

Install 24" Pipe for Basin Outlet at STA. 74+60 LT. with Inlet Invert set at Basin Bottom Elevation.

Isometric View

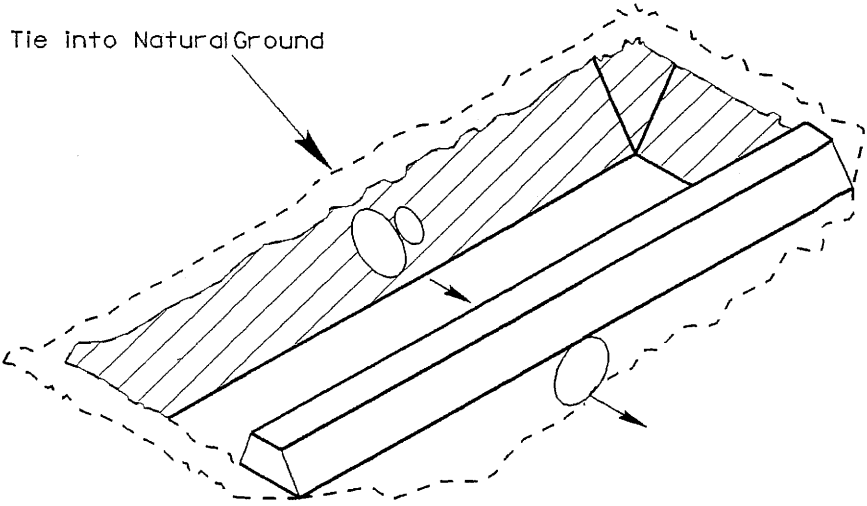

Cross-Section View

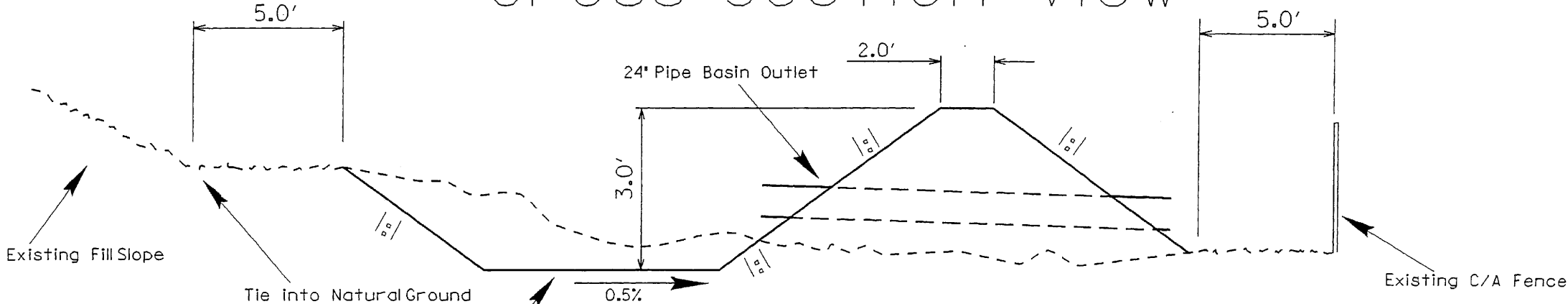

Bottom of Basin is to be 3' Deep from existing Natural Ground 5' from Toe of Fill

Notes

1. Not To Scale

05-DEC-2006 08:20
p:\nce\m001\proj\11721\hyd\bas\analysis-hyd-sur_2d.dgn

5/14/98

PROJECT REFERENCE NO.		SHEET NO.	
R-0210 WM		32	
RW SHEET NO.			
ROADWAY DESIGN ENGINEER		HYDRAULICS ENGINEER	

-Detail #6-
STA. 79+00 LT. (R-0210A)

Top View

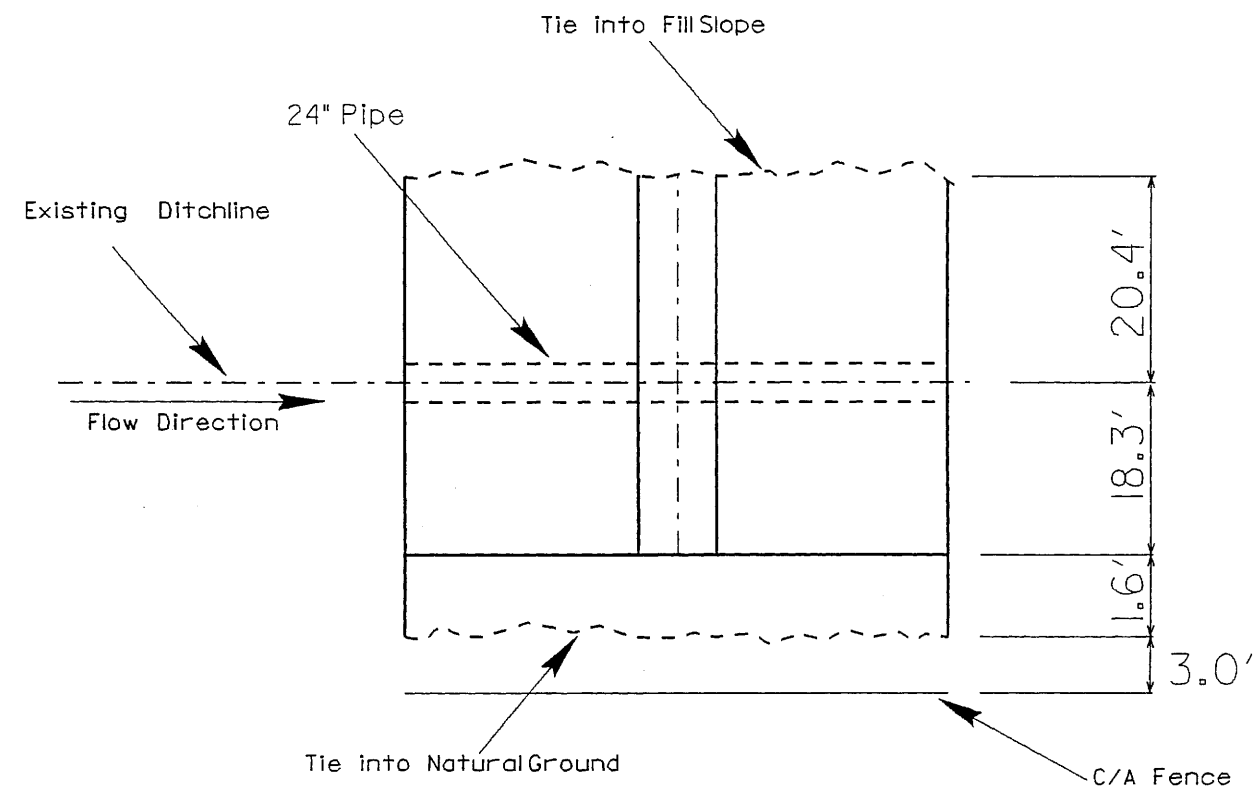

Front View

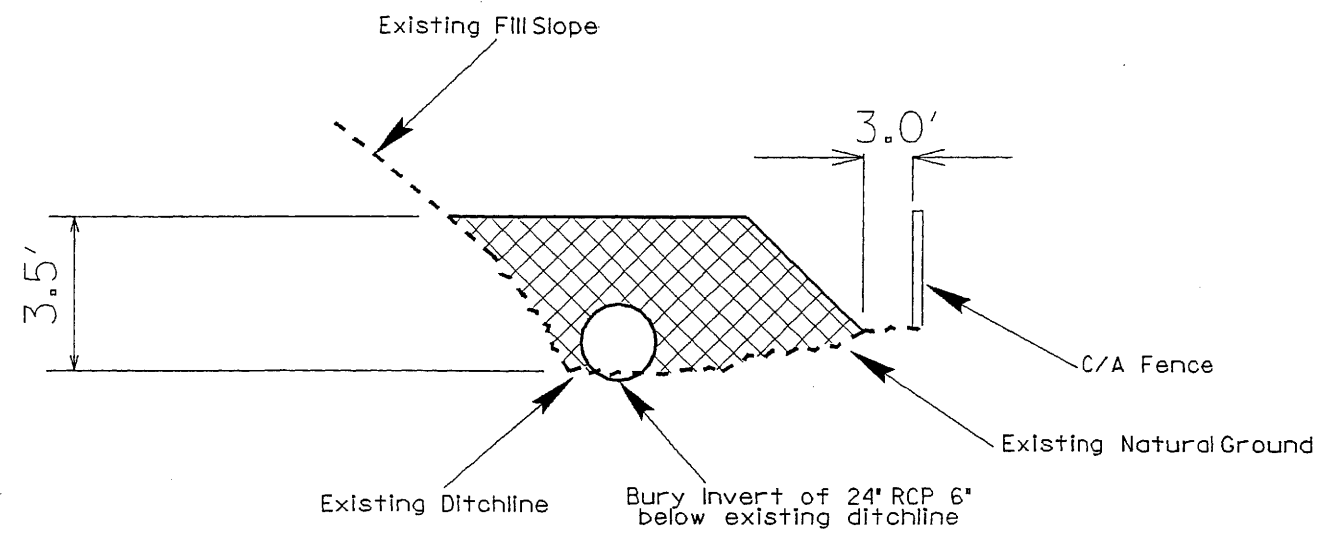

Profile View

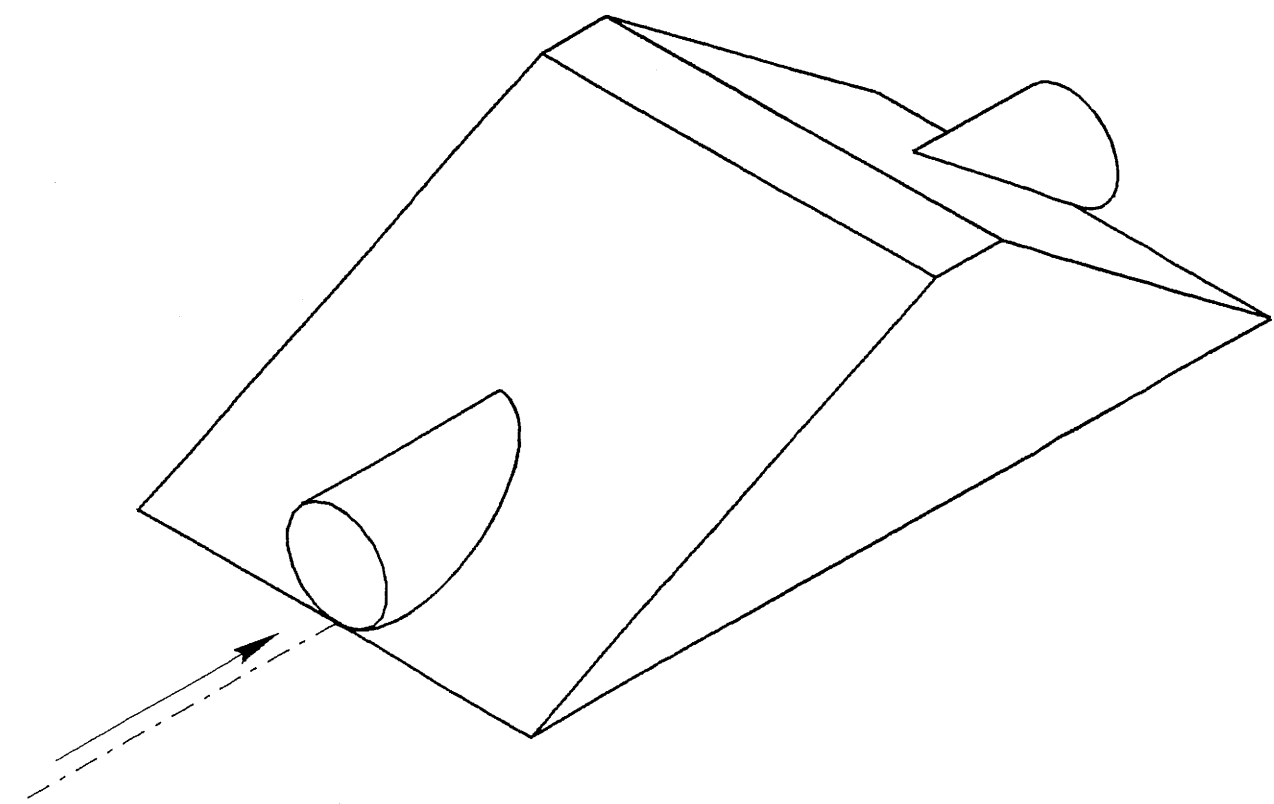
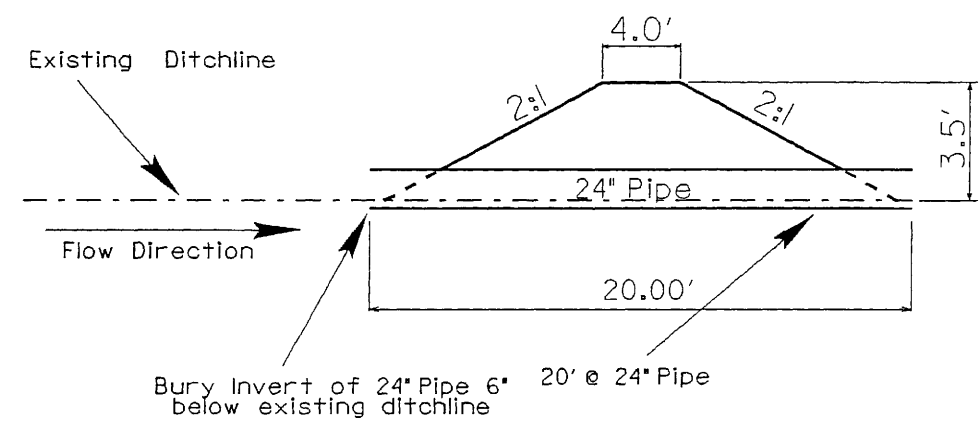

Notes

1. Install Dike 25' South of 72" RCP at Sta. 79+20
2. Not To Scale
3. Existing Ditchline is located 75' from EOP of US-1

05-DEC-2006 08:24
ec:\proj\05-0210a-hyd.sur-7900.2.d.dgn
11/22/06
11/22/06

PROJECT REFERENCE NO. R-0210 WM	SHEET NO. 33
MW SHEET NO.	
ROADWAY DESIGN ENGINEER	HYDRAULICS ENGINEER

-DETAIL #7-
STA. 81+80 RT. (R-0210A)

Top View

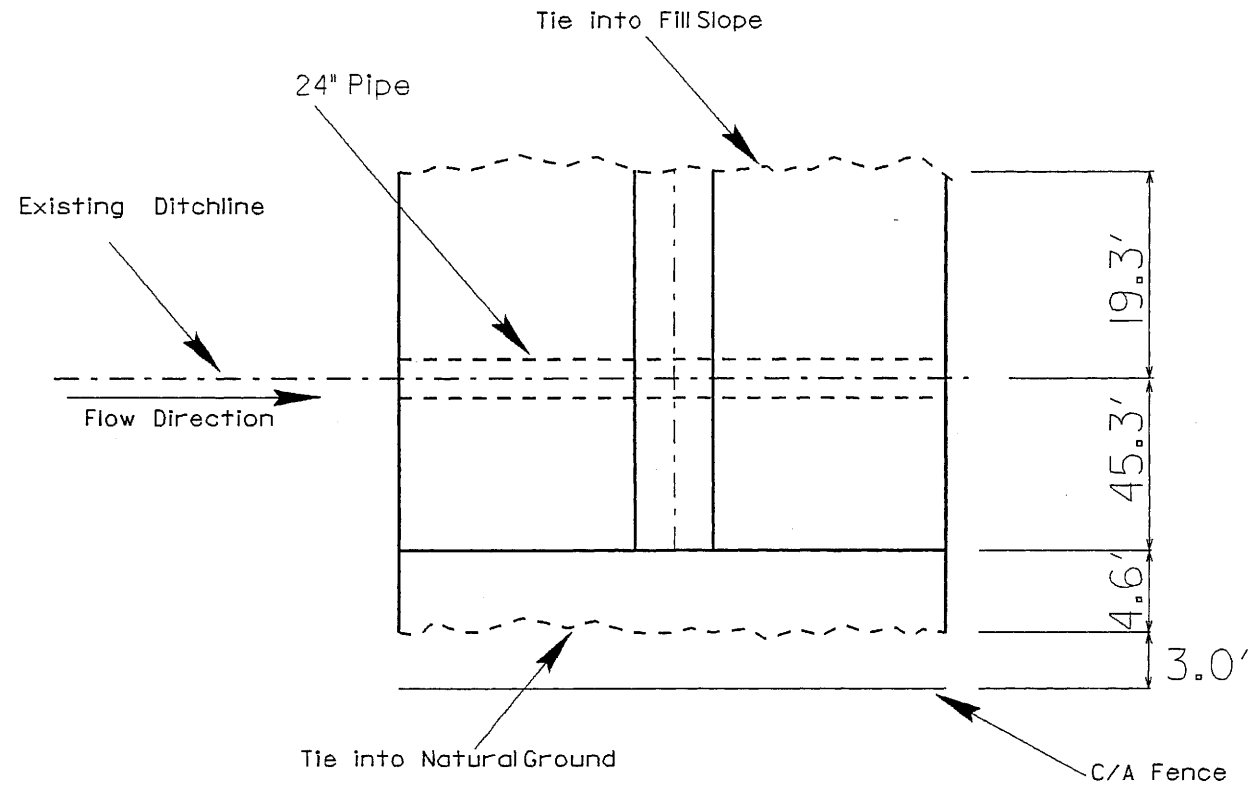

Front View

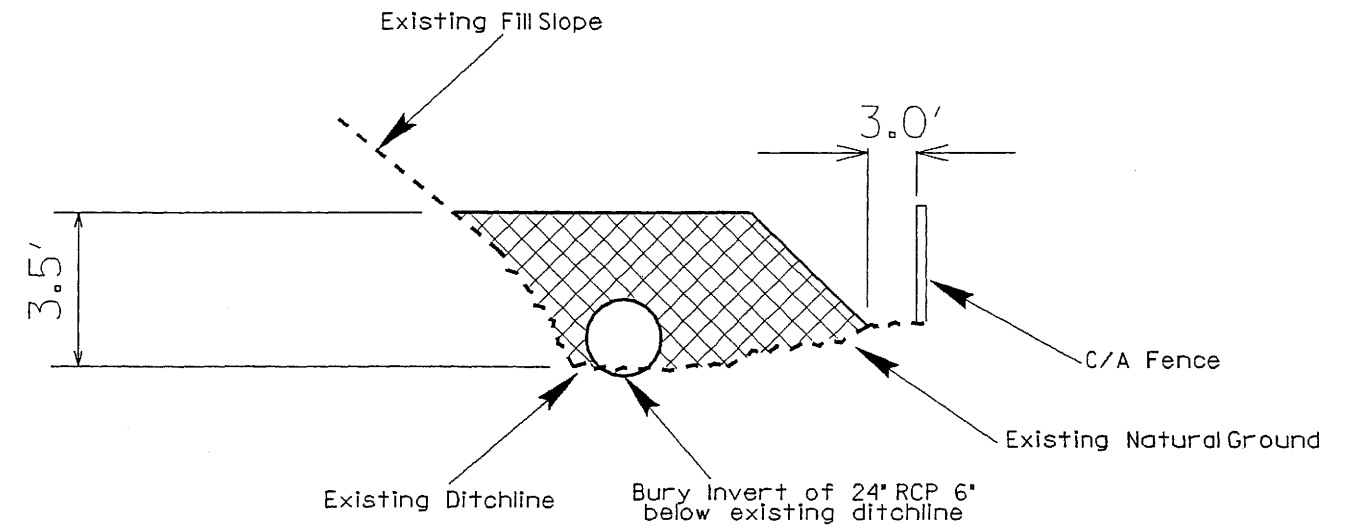

Profile View

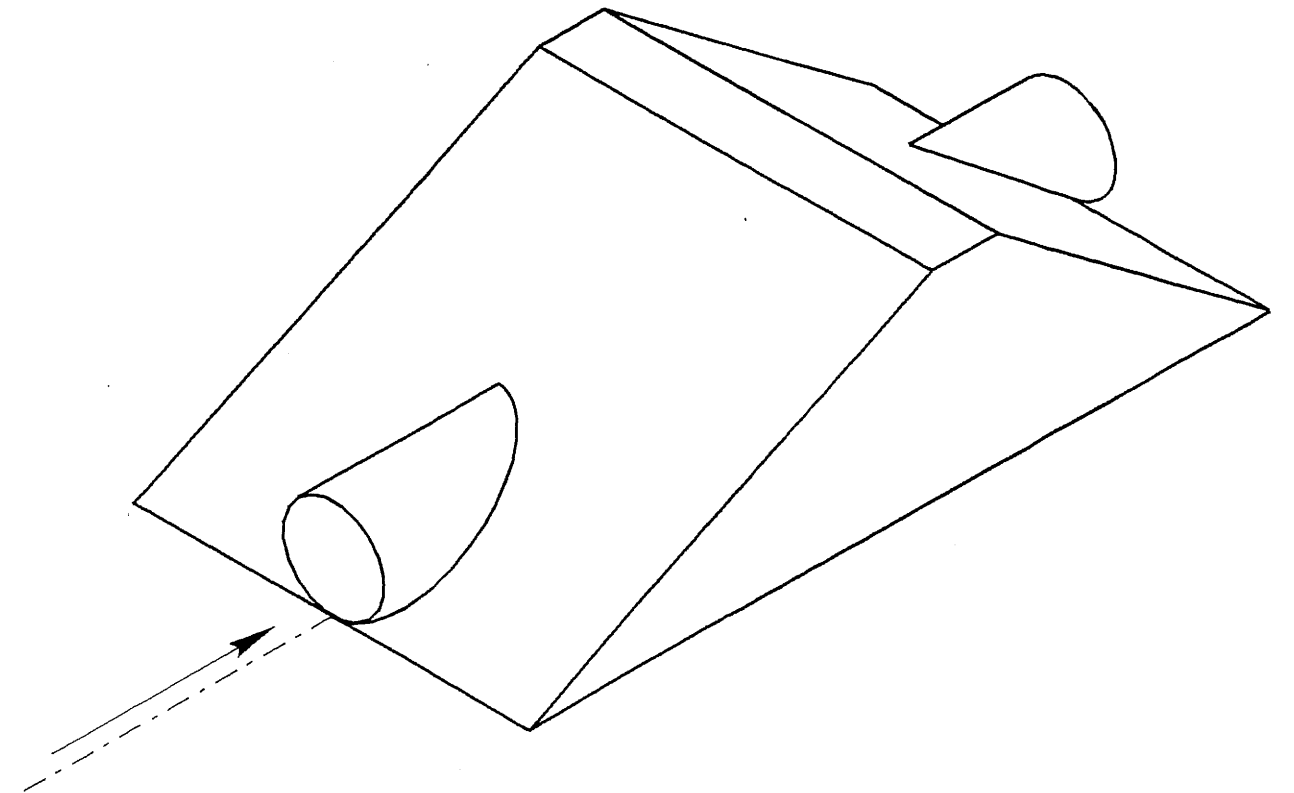
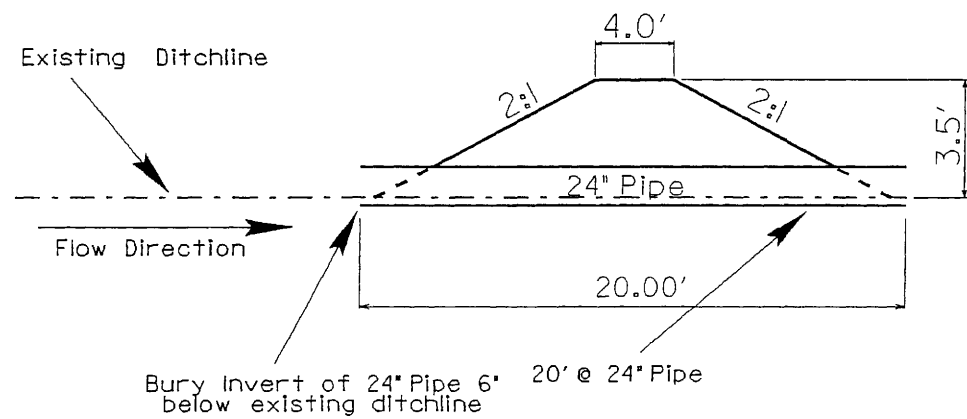

Notes

1. Install Dike 25' South of 72" RCP at Sta. 79+20
2. Not To Scale
3. Existing Ditchline is located 52' from EOP of US-1

05-DEC-2006 08:27 nance\mocr\p\hyd\ass\valvess_hyd_sur_2d.dgn

PROJECT REFERENCE NO. R-0210 WM	SHEET NO. 34
RW SHEET NO.	
ROADWAY DESIGN ENGINEER	HYDRAULICS ENGINEER

-Detail #8-
STA. 86+30 RT. (R-0210A)

Top View

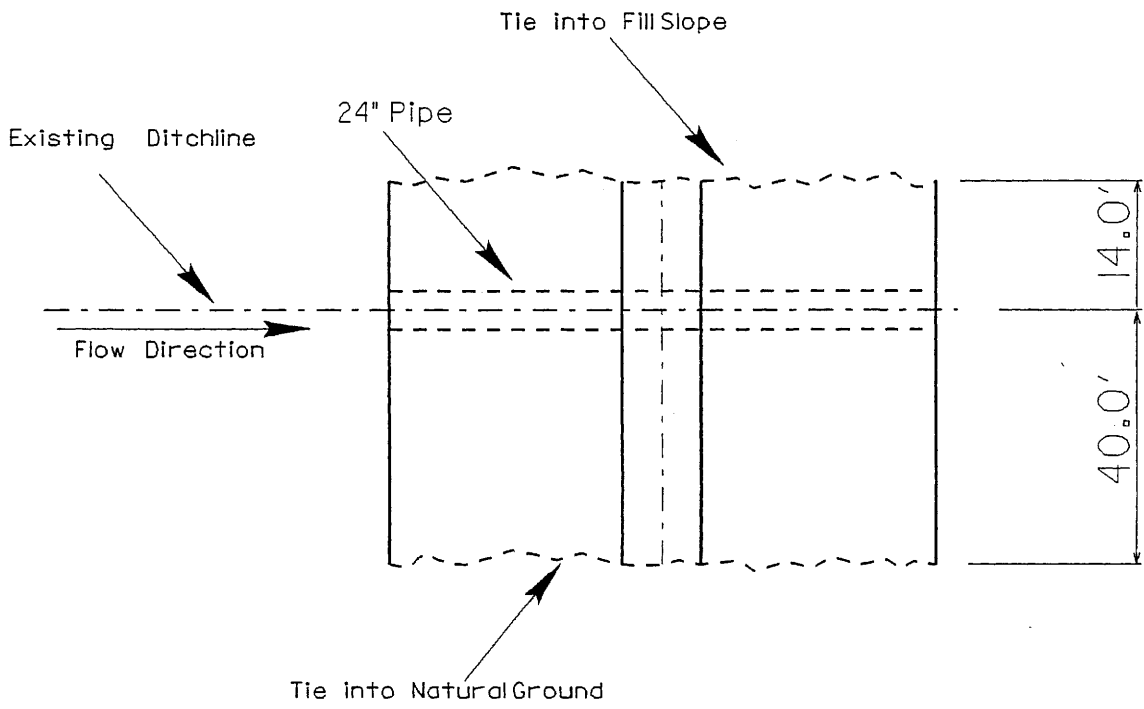

Front View

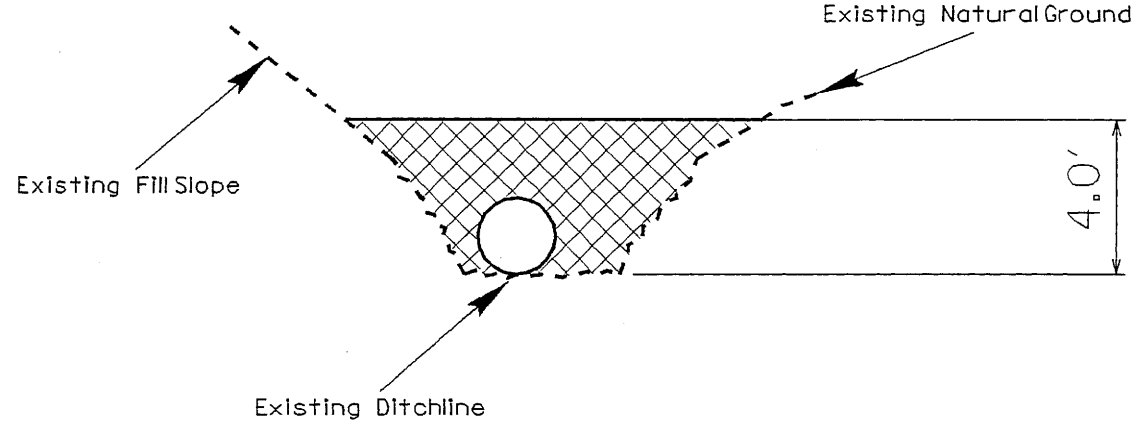

Profile View

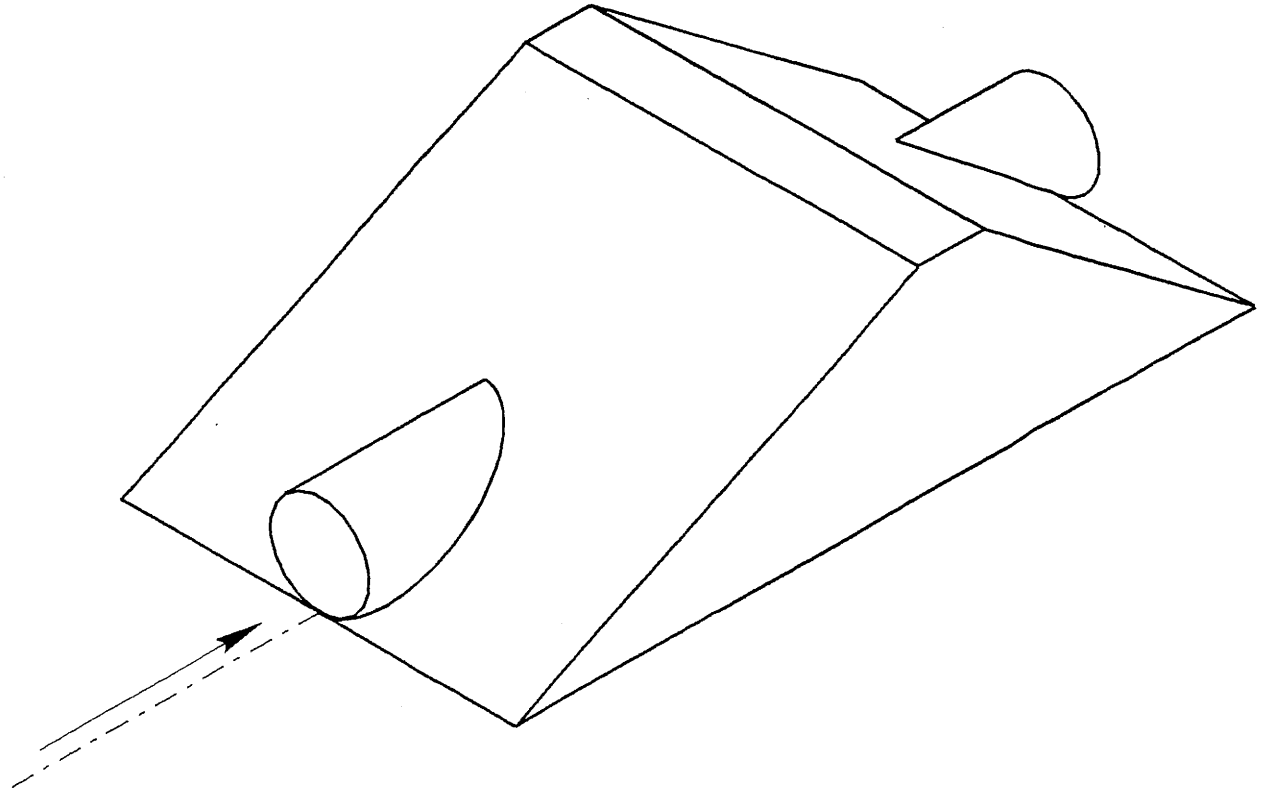
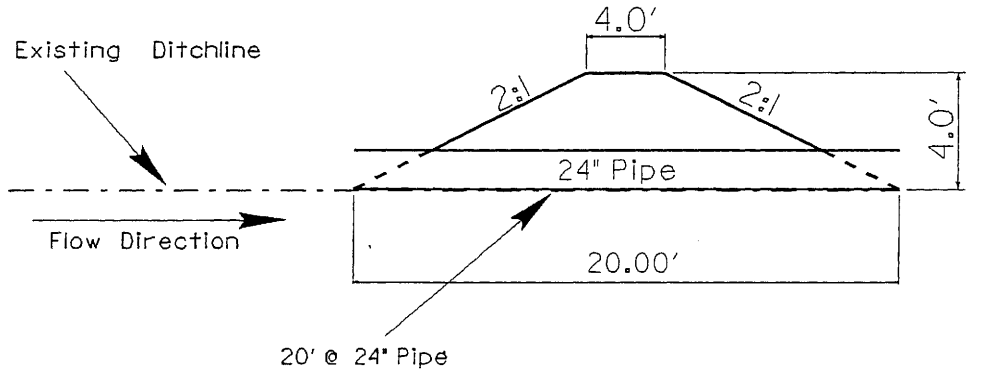

Notes

1. Install Dike 120' South of 15" RCP at Sta. 86+60
2. Not To Scale
3. Existing Ditchline is located 48.5' from EOP of US-1

5/14/99
 05-DEC-2006 09:31
 anantce\mood\p\10210\8630\1-0210_hyd_sur_2d.dgn

5/14/99

PROJECT REFERENCE NO. R-0210 WM	SHEET NO. 35
ROADWAY DESIGN ENGINEER	HYDRAULICS ENGINEER

-Detail #9- STA. 140+80 Rt. (R-0210 B)

Top View

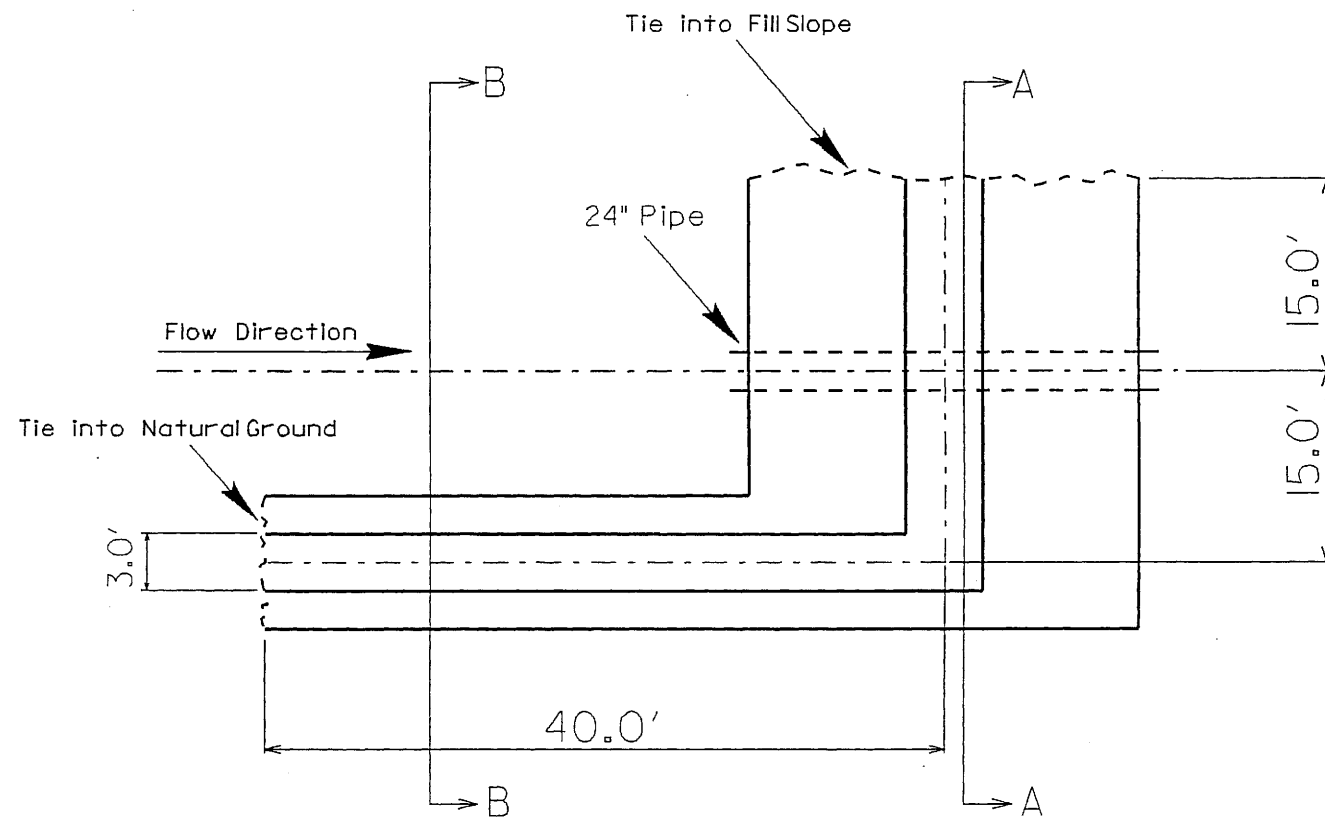

Profile View

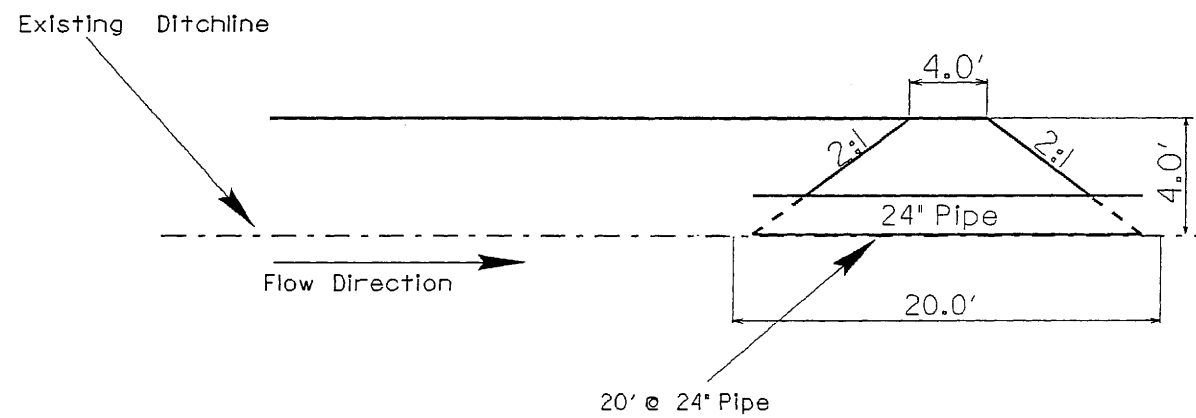

Section A-A

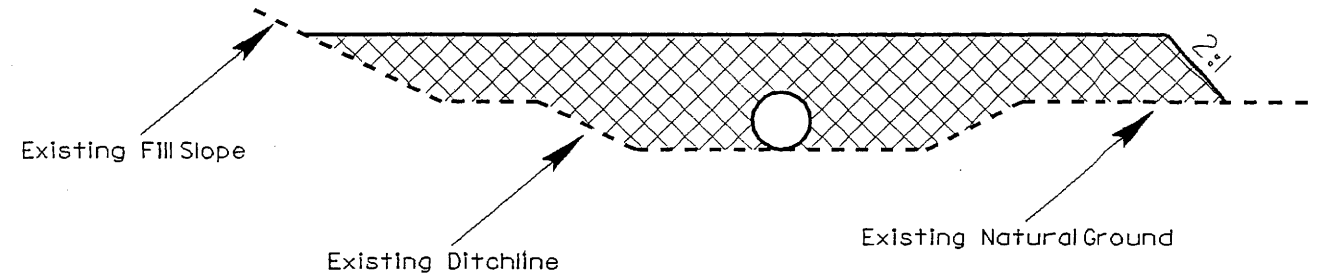

Section B-B

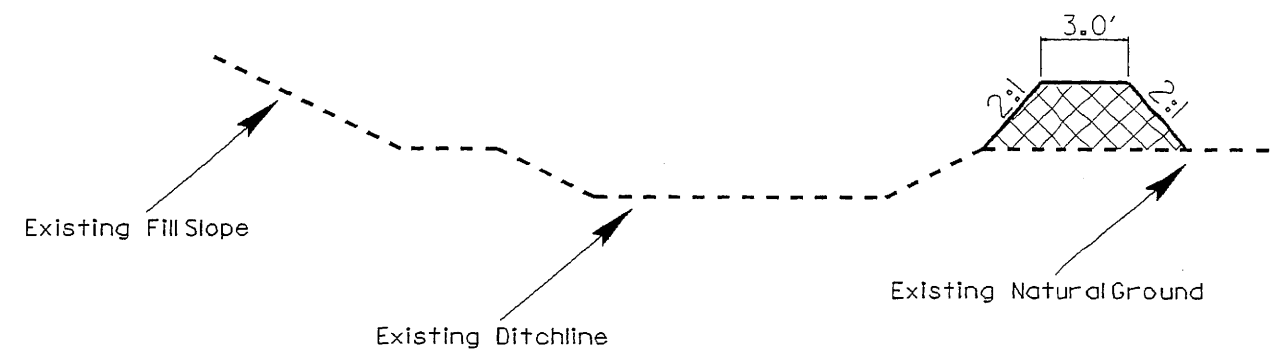

Notes

1. Install 65' South of 42" RCP at Sta. 141+05
2. Not To Scale
3. Remove Class B stone for pipe installation
4. Existing Ditchline is located 50.0' Rt. of US-1EOP

05-DEC-2006 08:37
n:\p\m\000\1-210b_hyd_sur_r-210-2d.dgn

5/14/99

PROJECT REFERENCE NO.		SHEET NO.	
R-0210 WM		36	
RW SHEET NO.			
ROADWAY DESIGN ENGINEER		HYDRAULICS ENGINEER	

-Detail #10- STA. 20+80 LT. (R-0210C)

Top View

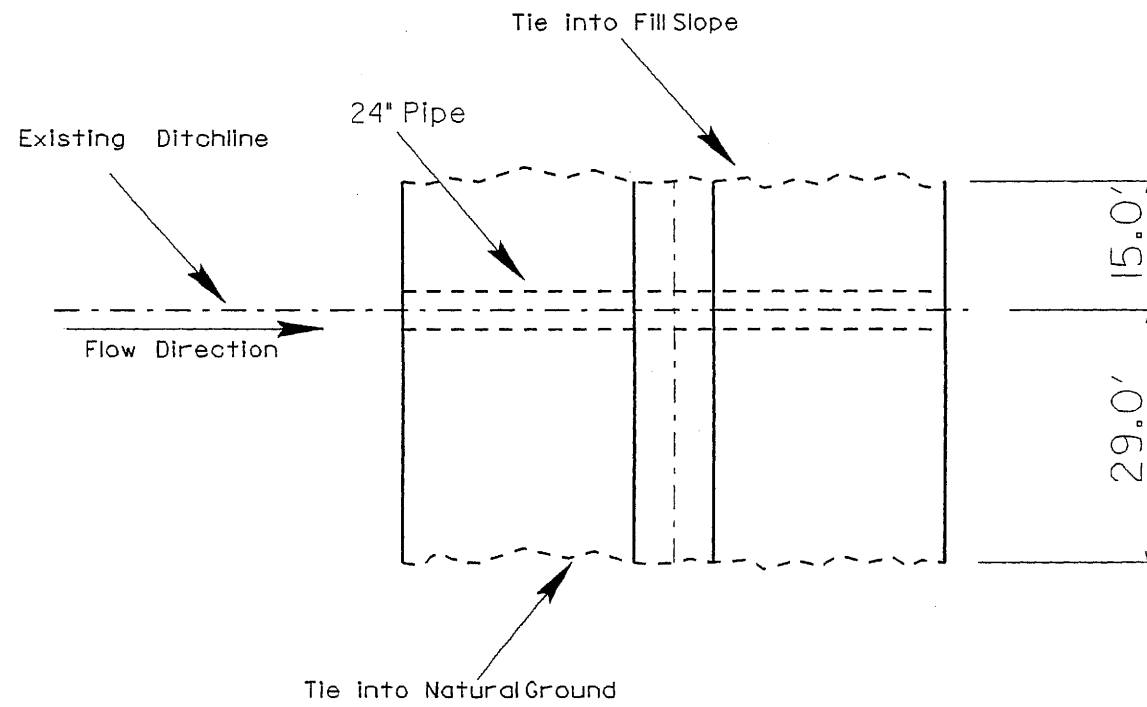

Front View

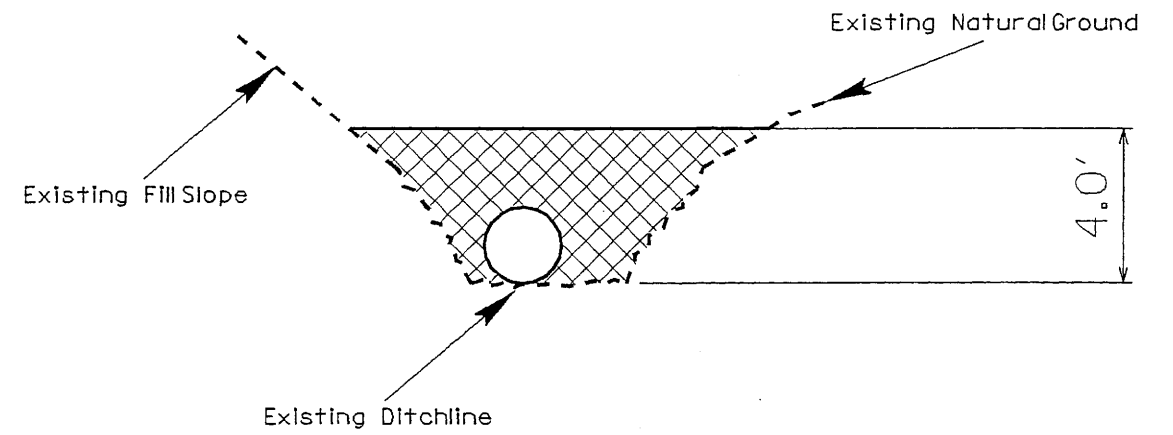

Profile View

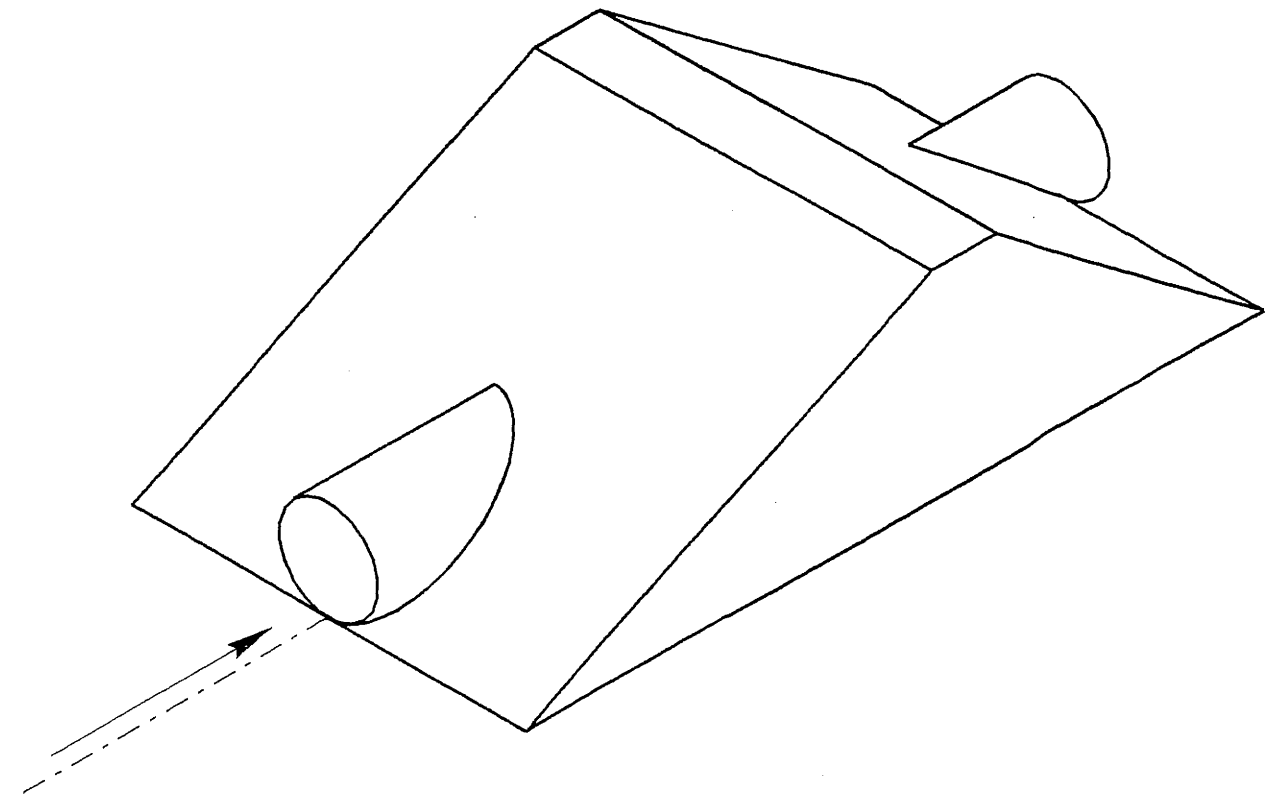
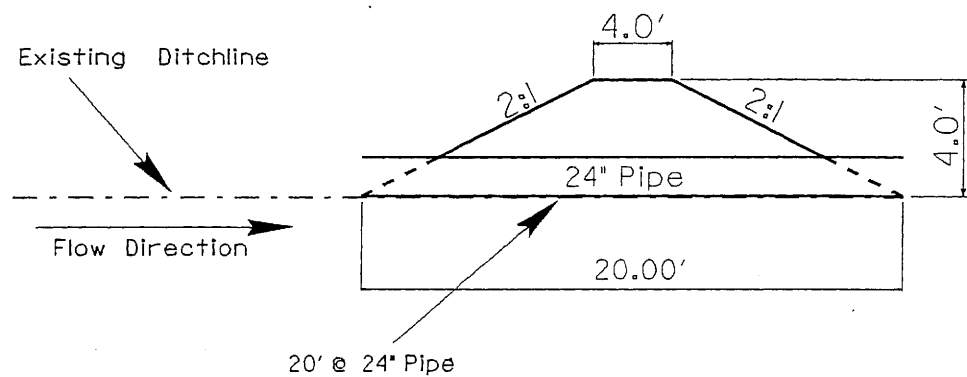

Notes

1. Install Dike 40' South of 30" RCP at Sta. 21+90
2. Not To Scale
3. Existing Ditchline is located 38' from EOP of US-1

05-DEC-2006 08:43
c:\pwworkspace\autodesk\acad2006\1-210_hyd_sur_20800_24.dgn

PROJECT REFERENCE NO. R-0210 WM	SHEET NO. 37
RW SHEET NO.	
ROADWAY DESIGN ENGINEER	HYDRAULICS ENGINEER

-Detail #II-
STA. 31+60 Rt. (R-0210 C)

Top View

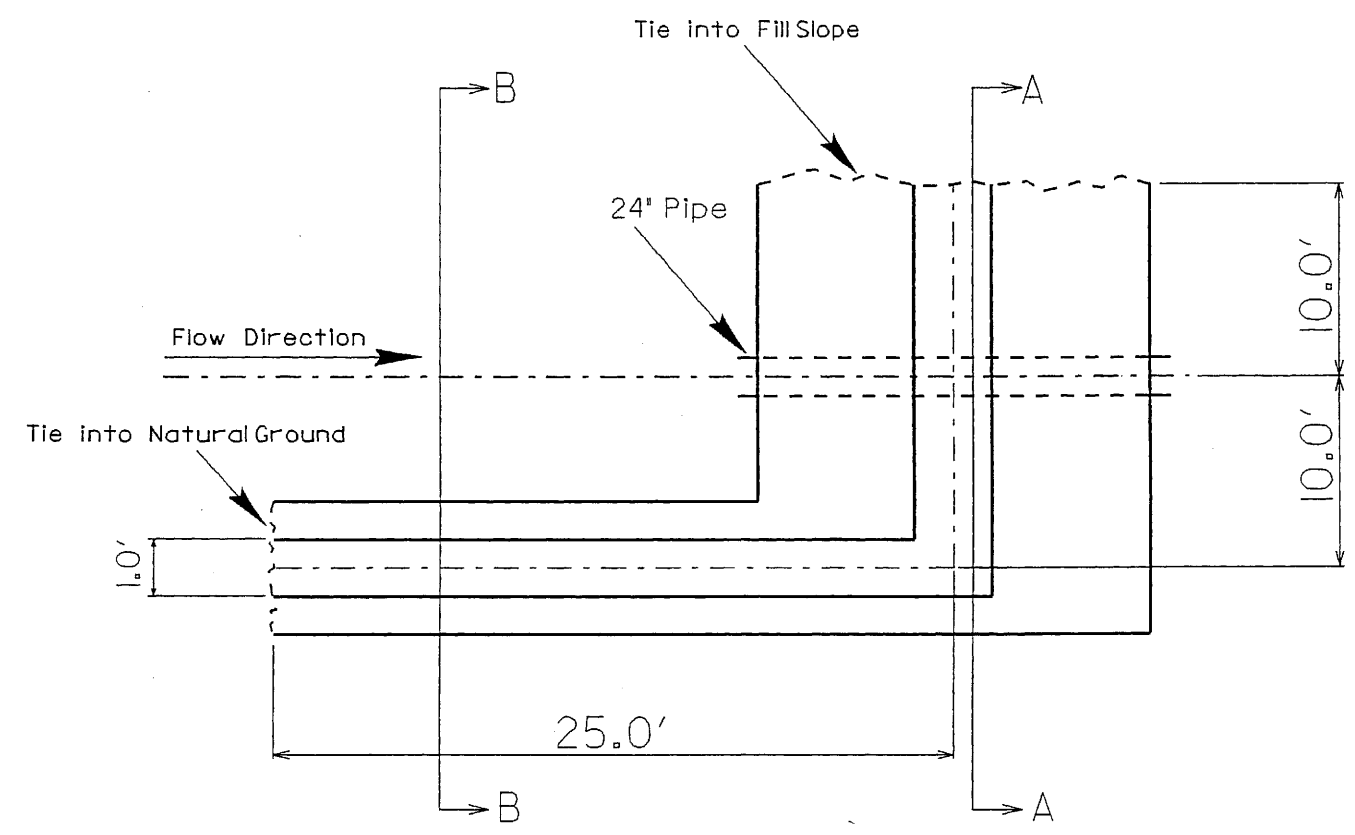

Section A-A

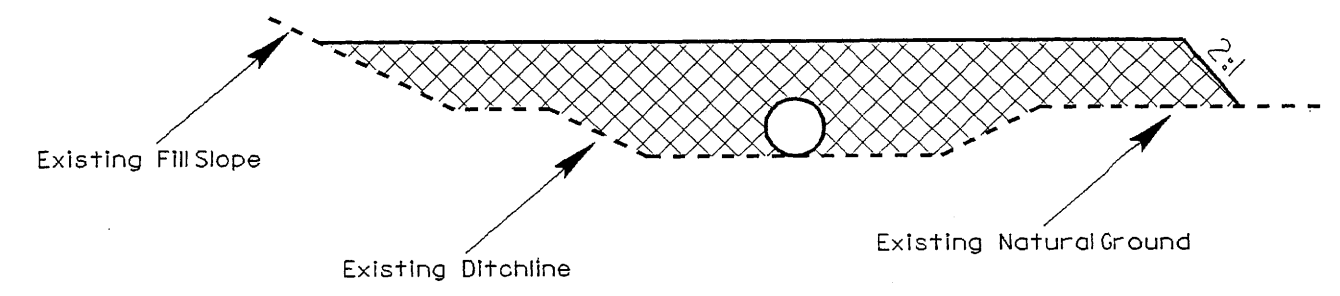

Section B-B

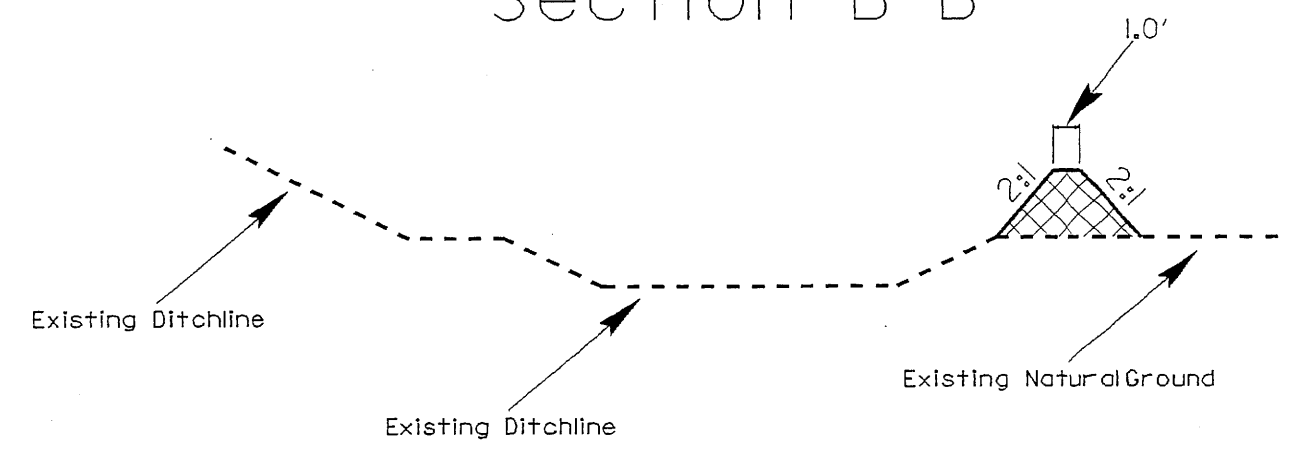

Profile View

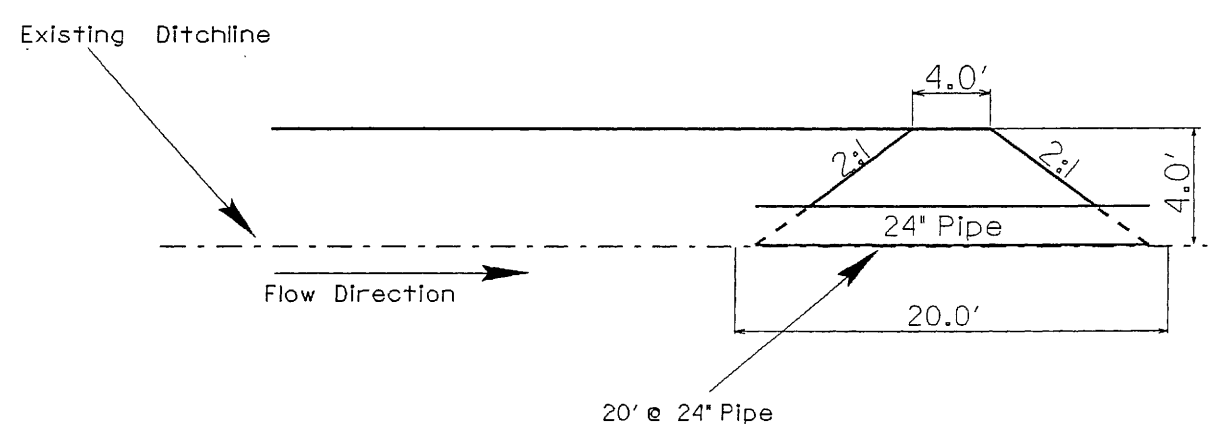

Notes

1. Install DIKE 25' South of 42' RCP outlet at Sta. 31+80
2. Not To Scale
3. Existing Ditchline is located 30' from Service Rd. EOP

05-DEC-2006 08:47
 c:\moore\user\163160\1-0210c-hyd_sur_3160_2d.dgn
 5/14/06

PROJECT REFERENCE NO. R-0210 WM	SHEET NO. 38
HW SHEET NO.	
ROADWAY DESIGN ENGINEER	HYDRAULICS ENGINEER

-Detail #12- STA. 31+80 RT. (R-0210 C)

Top View

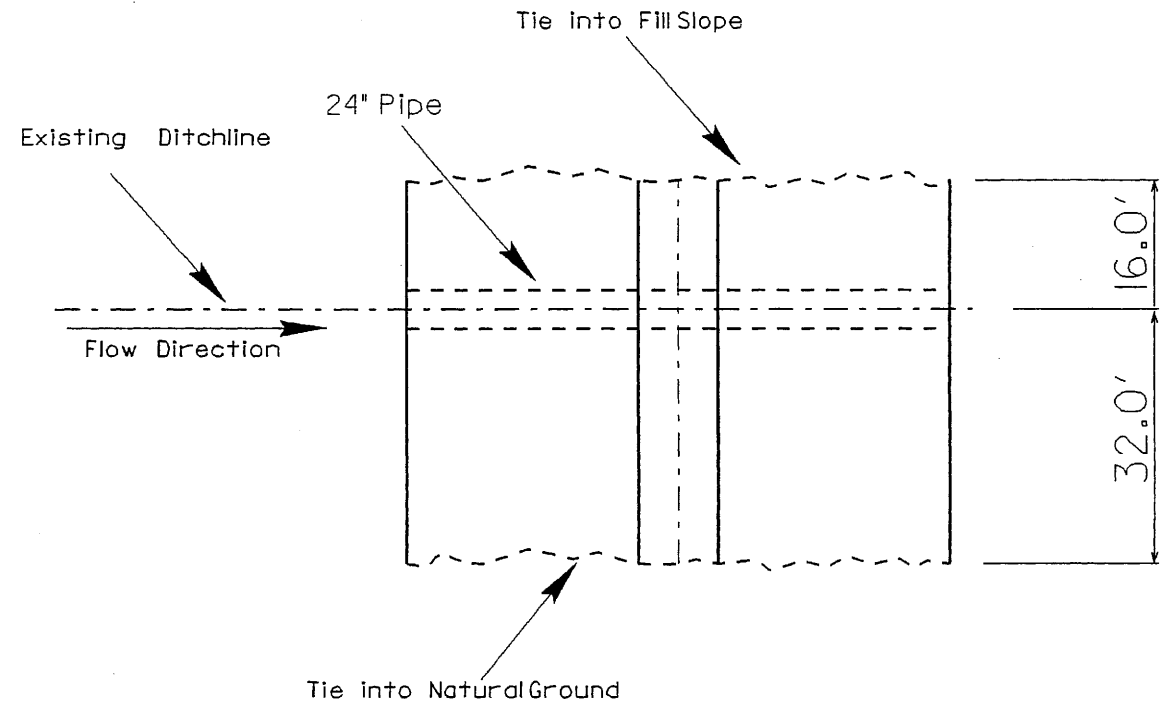

Front View

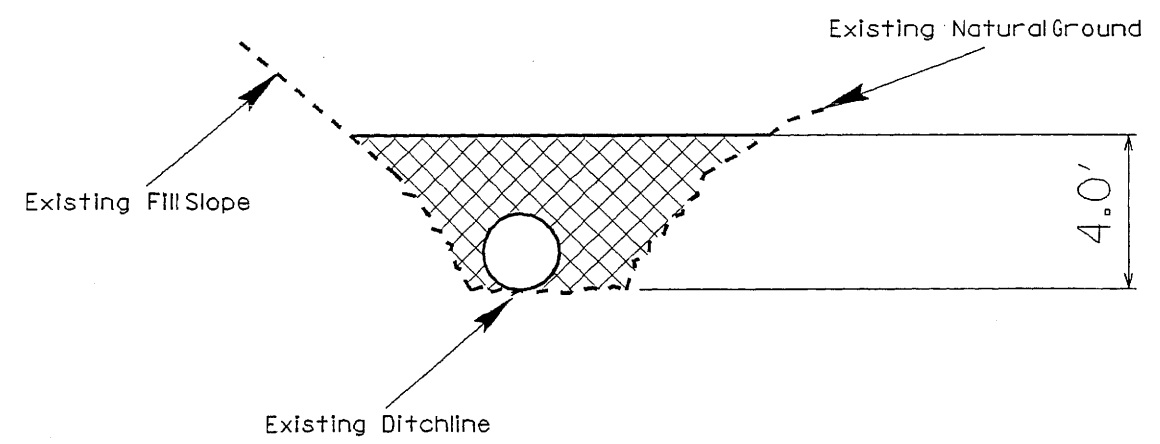

Profile View

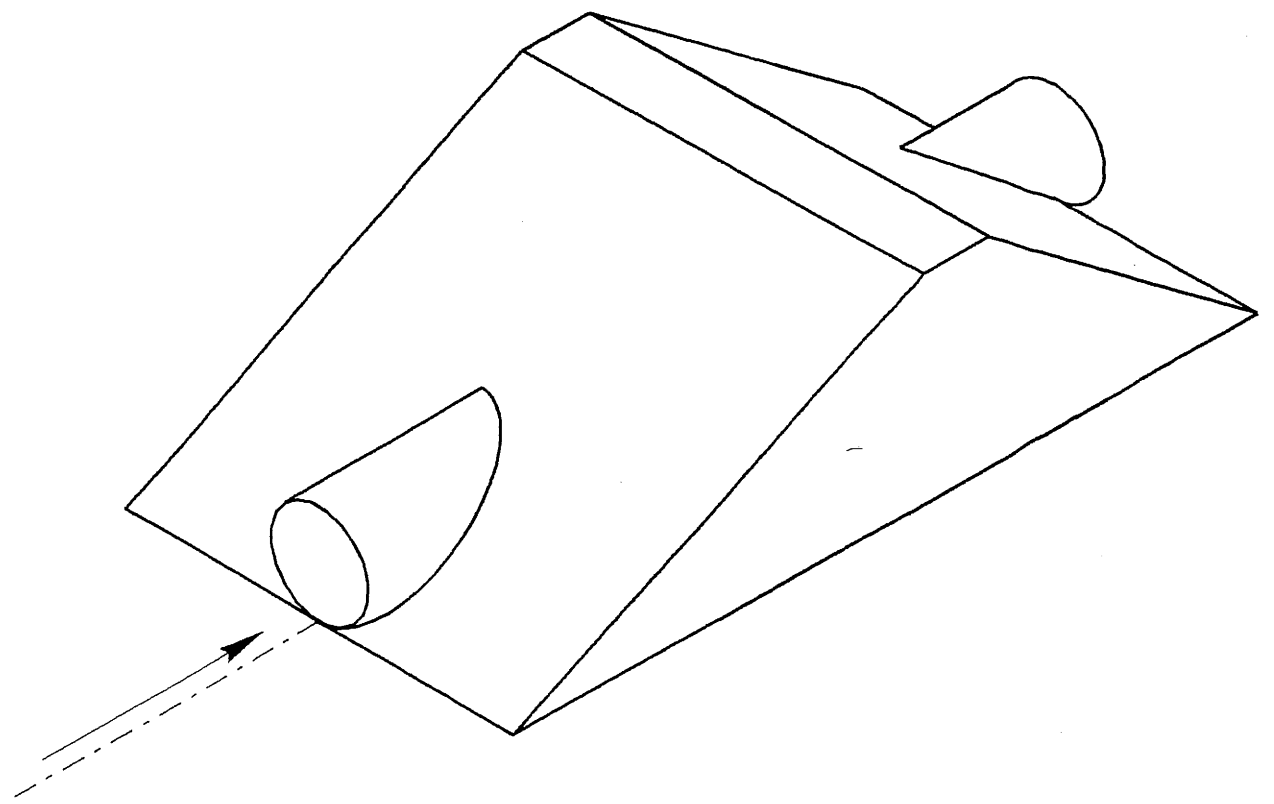
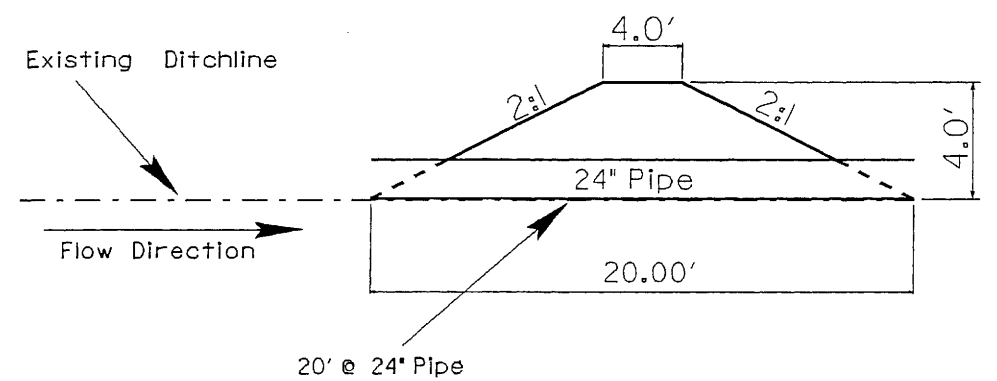

Notes

1. Install Dike 60' North of 42" RCP at Sta. 31+60
2. Not To Scale
3. Existing Ditchline is located 48' from Service Road EOP

5/14/99
05-DEC-2006 08:53
ne:\proj\0210\24r-210c-3180\1-hyd_sur-2.dgn
ne:\proj\0210\24r-210c-3180\1-hyd_sur-2.dgn