



STATE OF NORTH CAROLINA  
DEPARTMENT OF TRANSPORTATION

PAT L. MCCRORY  
GOVERNOR

ANTHONY J. TATA  
SECRETARY

June 24, 2015

Wilmington Regulatory Field Office  
US Army Corps of Engineers  
69 Darlington Ave.  
Wilmington, North Carolina 28403

ATTN: Ms. Liz Hair  
NCDOT Coordinator

Dear Madam:

Subject:

**Application for Section 404 Individual Permit and Section 401 Water Quality Certification** for the proposed replacement of Bridge No. 116 on NC 24-210 (Rowan St.) over CSX, Norfolk Southern Railroads, and Hillsboro St., and existing Culvert (No. C258) with Intersection Improvements over Cross Creek in Cumberland County. Federal Aid Project No. BRNHS-0024(24), TIP No. B-4490. Debit \$570.00 from WBS 33727.1.1.

The North Carolina Department of Transportation (NCDOT), Division of Highways, in consultation with the Federal Highway Administration (FHWA), proposes to replace Bridge Number 116, on NC 24-210 (Rowan Street) over the CSX Railroad, Norfolk Southern Railroad and Hillsboro Street in downtown Fayetteville.

The purpose of this letter is to request approval for a Section 404 Individual Permit and Section 401 Water Quality Certification. In addition to the cover letter, this application package includes the following for B-4490: ENG Form 4345, stormwater management plan, permit drawings, roadway plans, and DMS acceptance letter.

## 1.0 Purpose and Need

The purpose for this project, as identified in the Environmental Assessment (EA), is to replace Bridge Number 116 on NC 24-210 (Rowan Street) and to relocate existing Rowan Street in support of the Fayetteville Northwest Gateway Plan and the proposed North Carolina Veterans Park. The proposed project is intended to address the following needs:

- NCDOT Bridge Maintenance Unit records indicate Bridge Number 116 has a sufficiency rating of 7 out of a possible 100. The bridge is considered structurally deficient and therefore eligible

for FHWA's Highway Bridge Replacement and Rehabilitation Program.

- Without reconfiguring the intersections of NC 24 (Rowan Street), Bragg Boulevard, NC 210 (Murchison Road) and West Rowan Street the level of service is expected to range from E to F in the design year (2030).
- In 2007, the City of Fayetteville approved the Northwest Gateway downtown redevelopment plan. Portions of existing NC 24-210 (Rowan Street) right of way is within the proposed limits of the North Carolina Veterans Park. Relocating the bridge to the north and reconfiguring the existing intersections would allow this right of way to be reused for the park.

## **2.0 Project Description**

The project involves replacing existing Bridge Number 116 on NC 24-210 (Rowan Street) to the north of its current location and reconfiguring the intersections of SR 3147 (West Rowan Street) with NC 24/SR 3828 (Bragg Boulevard), and NC 210 (Murchison Road) with SR 3147 (West Rowan Street) at NC 24-210 (Rowan Street) into a single, signalized intersection.

## **3.0 Summary of Impacts**

Waters of the U.S.: Proposed permanent impacts to jurisdictional areas total 857 feet (85 feet of the 857 is from bank stabilization) of permanent stream impacts.

## **4.0 Summary of Mitigation**

The proposed construction of B-4490 will impact 772 feet of permanent stream impacts that will require mitigation from the USACE. See attached DMS acceptance letter for additional information.

## **5.0 Project Schedule**

Currently, B-4490 has a review date of October 27, 2015 and is scheduled to let December 15, 2015; it will be available for construction shortly thereafter. The let date, however, may advance as additional funds become available.

## **6.0 NEPA Document Status**

The FHWA and NCDOT completed the EA November 22, 2011 in compliance with the NEPA guidelines. The EA explains the purpose and need for the project, provides a description of the alternatives considered, and characterizes the social, economic, and environmental effects. Following the EA the Finding of No Significant Impact (FONSI) was completed by the FHWA and NCDOT on December 19, 2012. The EA and FONSI were approved and circulated to federal, state, and local agencies. This document is posted on the NCDOT website at <https://connect.ncdot.gov/resources/Environmental/Pages/default.aspx>, under *Quick Links > Environmental Documents*.

## **6.1 *Independent Utility***

B-4490 is in compliance with 23 CFR Part 771.111(f) which lists the FHWA characteristics of the independent utility of a project. The project meets the criteria for independent utility as discussed below:

- The project has logical termini and independent utility and is of sufficient length to address environmental matters on a broad scope;
- The project is usable and a reasonable expenditure of funds, even if no additional transportation improvements are made in the area; and
- The project does not restrict consideration of alternatives for other reasonably foreseeable transportation improvements.

## **7.0 *Resource Status***

The project is located in the Cape Fear River basin and lies within Hydrologic Unit 03030004 (Subbasin 03-06-15). This project lies in the southeastern portion of North Carolina within the coastal plain physiographic province. The project crosses Cross Creek. Wetland and stream delineations were completed September 30, 2009. Jurisdictional areas within the project study area were field reviewed by the USACE (Ronnie Smith) on September 16, 2010, and a preliminary jurisdictional determination was given on September 20, 2010.

### **7.1 *Wetland Delineations***

A wetland identification and preliminary assessment analysis for the study area was performed and summarized in the 2009 Natural Resources Technical Report (NRTR). The wetland within the study area was delineated based on the 1987 U.S. Army Corps of Engineers (USACE) Wetland Delineation Manual and a preliminary design was prepared to avoid and minimize wetlands to the maximum extent possible.

### **7.2 *Stream Delineations***

The stream channels within the project study area were identified, evaluated, and classified using the NCDWQ stream identification form and the Cowardin classification system. Water quality information for the streams within the project study area was derived from available sources provided through the NCDENR.

### **7.3 *B-4490: Characterization of Jurisdictional Sites***

#### **7.3.1 *Wetlands***

There was one wetland type found within the project study area based on the NC Wetland Assessment Method (NC WAM): Small Basin Wetland. More detailed information about this wetland can be found in the EA and NRTR which includes figures showing the wetland within the project area.

### 7.3.2 Streams

The Best Usage Classification for the Cross Creek and the UT to Cross Creek on the project is “C”. Details for the jurisdictional streams within the project area are provided in the EA and NRTR.

There are no waters within the project vicinity classified as High Quality Waters (HQW). Neither Water Supplies (WS-I: undeveloped watersheds or WS-II: predominately undeveloped watersheds), nor Outstanding Resource Waters (ORW) occur within 1.0 mile of the project area. Streams within the B-4490 project area are not designated as North Carolina Natural or Scenic Rivers, or as National Wild and Scenic Rivers. Additionally, these waters are not listed on the 2014 303(d) list of impaired waters due to sedimentation or turbidity.

### 7.4 Impacts to Jurisdictional Resources

No impacts to wetlands are proposed. Proposed impacts to jurisdictional surface waters for B-4490 are summarized below in Table 1.

**Table 1. B-4490 Surface Water Impacts**

Permit Drawing Site Number	Waterbody Labeled in CE	Permanent (ft)	Permanent (ac.)	Temporary (ft)	Temporary (ac.)	USACE Mitigation Required (2:1)
1	Cross Creek	709	0.40	63	0.08	Yes
1	Cross Creek	85				No
2	UT to Cross Creek	63	<0.01			Yes
<b>Total:</b>		<b>857*</b>	<b>0.40</b>	<b>63</b>	<b>0.08</b>	

\* Includes 85 linear feet of impacts from bank stabilization at Site 1; mitigation required by the USACE exceeds the amount required by NCDWQ.

Permanent Impacts: Proposed permanent impacts to jurisdictional streams are 857 linear feet.

Temporary Impacts: There will be 63 linear feet of temporary impacts to jurisdictional streams due to culvert installations.

Utility Impacts: There are no jurisdictional impacts resulting from utility relocations on this project.

## 8.0 Protected Species

The United States Fish and Wildlife Service (USFWS) list seven federally protected species for Cumberland County as of the December 26, 2012 listing (Table 3). A No Effect call was made for all seven species due to lack of habitat.

**Table 3. Federally Protected Species in Cumberland County**

Common Name	Scientific Name	Federal Status	Habitat	Biological Conclusion
American alligator	<i>Alligator mississippiensis</i>	T(S/A)	No	No Effect
Red-cockaded woodpecker	<i>Picoides borealis</i>	E	No	No Effect
Saint Francis' satyr butterfly	<i>Neonympha mitchellii francisci</i>	E	No	No Effect
American chaffseed	<i>Schwalbea americana</i>	E	No	No Effect
Michaux's sumac	<i>Rhus michauxii</i>	E	No	No Effect
Pondberry	<i>Lindera melissifolia</i>	E	No	No Effect
Rough-leaved loosestrife	<i>Lysimachia asperulaefolia</i>	E	No	No Effect

E - Endangered; T(S/A) – Threatened due to similarity of appearance.

The US Fish and Wildlife Service has developed a programmatic biological opinion (PBO) in conjunction with the Federal Highway Administration (FHWA), the US Army Corps of Engineers (USACE), and NCDOT for the northern long-eared bat (NLEB) (*Myotis septentrionalis*) in eastern North Carolina. The PBO covers the entire NCDOT program in Divisions 1-8, including all NCDOT projects and activities. The programmatic determination for NLEB for the NCDOT program is “May Affect, Likely to Adversely Affect”. The PBO provides incidental take coverage for NLEB and will ensure compliance with Section 7 of the Endangered Species Act for five years for all NCDOT projects with a federal nexus in Divisions 1-8, which includes Cumberland County, where TIP B-4490 is located.

### **8.1 Bald and Golden Eagle Protection Act (BGPA)**

In the July 9, 2007 Federal Register (72:37346-37372), the bald eagle was declared recovered, and removed (de-listed) from the Federal List of Threatened and Endangered wildlife. This delisting took effect August 8, 2007. After delisting, the Bald and Golden Eagle Protection Act (Eagle Act) (16 U.S.C. 668-668d) became the primary law protecting bald eagles. There is no habitat for the bald eagle, In addition, the NCNHP database (updated January 2015) does not indicate any occurrences of bald eagle within 1.0 mile of the study area.

### **8.2 Moratoria**

No in-water work moratoria have been requested for this project.

### **9.0 Cultural Resources**

The State Historic Preservation Office has reviewed the project for archaeological resources. In a letter dated June 17, 2008, the State Historic Preservation Office stated that no known archaeological sites exist within the project study area and recommended no archaeological survey be conducted for the project. A copy of the State Historic Preservation Office's letter is included in Appendix A of the EA.

Four historic properties or districts within the study area are eligible for or listed on the National Register of Historic Places. The proposed project will require the use of land from one eligible district, the Orange, Chatham, and Moore Streets Historic District.

The State Historic Preservation Office concurred the proposed project will have “no adverse effect” on the historic district.

## **10.0 FEMA Compliance**

The project has been coordinated with appropriate state and local officials and the Federal Emergency Management Agency (FEMA) to assure compliance with FEMA, state, and local floodway regulations.

## **11.0 Mitigation Options**

The NCDOT is committed to incorporating all reasonable and practicable design features to avoid and minimize jurisdictional impacts, and to provide full compensatory mitigation of all remaining, unavoidable jurisdictional impacts. Avoidance measures were taken during the planning and NEPA compliance stages; minimization measures were incorporated as part of the project design.

### ***11.1 Avoidance and Minimization***

All jurisdictional features were delineated, field verified and surveyed within the corridor for B-4490. Using these surveyed features, preliminary designs were adjusted to avoid and/or minimize impacts to jurisdictional areas. NCDOT employs many strategies to avoid and minimize impacts to jurisdictional areas in all of its designs. Many of these strategies have been incorporated into BMP documents that have been reviewed and approved by the resource agencies and which will be followed throughout construction. All wetland areas not affected by the project will be protected from unnecessary encroachment. Individual avoidance and minimization items are as follows:

- Best Management Practices for Construction and Maintenance Activities will be adhered to.
- No staging of construction equipment or storage of construction supplies will be allowed in wetlands or near surface waters.
- NCDOT and its contractors will not excavate, fill, or perform land clearing activities within Waters of the U.S. or any areas under the jurisdiction of the USACE, except as authorized by the USACE. To ensure that all borrow and waste activities occur on high ground, except as authorized by permit, the NCDOT shall require its contractors to identify all areas to be used to borrow material, or to dispose of dredged, fill or waste material. Documentation of the location and characteristics of all borrow and disposal sites associated with the project will be available to the USACE on request.
- Proposed culverts will be buried 1 ft. to provide for fish passage.
- Special Sediment Control Fence will be used were applicable.
- Bank stabilization at outlets of culverts will not impact the stream bed.

- The backfill for the culverts will be native material.
- The backfill in the culverts will be smoothed flat to allow for easier passage by wildlife.
- The existing culvert near the outlet of the proposed culvert will be removed resulting in 90 linear feet of stream being day-lighted.

## ***11.2 Compensation***

The NCDOT has avoided and minimized impacts to jurisdictional resources to the greatest extent possible as described above. The unavoidable impacts to Waters of the U.S. will be offset by compensatory mitigation provided by NCDENR, Division of Mitigation Services.

## **12.0 Indirect and Cumulative Effects**

Based upon the results of the analysis and the Indirect and Cumulative Effects Screening Matrix, there is a low to moderate concern for indirect and cumulative effects as a result of STIP Project B-4490. It seems possible that the proposed project could generate some minor indirect land use effects within the FLUSA, albeit somewhat dependent upon the state of the economy.

The completion of B-4490 is unlikely to create land use impacts that are inconsistent with planning goals within the FLUSA. The proposed STIP Project B-4490 is included in existing local planning documents including; the Draft 2030 Growth Vision Plan, Fayetteville Renaissance Plan, and the Northwest Gateway Plan. When considered with the policies established in these planning initiatives and local ordinances implemented through Fayetteville's UDO, this project is consistent with plans for future commercial development, parkland development, and medium and high-density residential development and will enhance a key entryway into downtown Fayetteville that connects the downtown core to surrounding developable areas as well as community focal points within the FLUSA, including Fort Bragg, FSU, local parks, greenways, and tourist attractions.

Analysis of the State and local development regulations suggests that the policies and regulations currently in place will mitigate the potential impacts of the minor project related development shifts.

Because few indirect impacts are anticipated, the cumulative effect of this project, when considered in the context of other past, present and future actions, and the resulting impact on the notable human and natural features, should be minimal. Therefore, contribution of the project to cumulative impacts resulting from current and planned development patterns is expected to be minimal.

Qualitative analyses of the probable development patterns in the Future Land Use Study Area suggests that STIP Project B-4490 will have little to no effect on future stormwater runoff or water quality in the watersheds encompassed by the project.

No additional indirect and cumulative effects studies are recommended.

**13.0 Essential Fish Habitat**

The project will not impact any essential fish habitat afforded protection under the Magnuson-Stevens Act of 1996 (16 U.S.C 1801 et seq.).

**14.0 Regulatory Approvals**

Section 404: Application is hereby made for a USACE Individual 404 Permit as required for the above-described activities.

Section 401: We are requesting a Section 401 Water Quality Certification from NCDWR. We are providing this application to the NCDWR, for their approval. Authorization to debit the \$570 Permit Application Fee from WBS Element 33727.1.1 is hereby given.

A copy of this permit application will be posted on the NCDOT Website at <https://connect.ncdot.gov/resources/Environmental/Pages/default.aspx>, under *Quick Links > Permit Applications*. A copy of the EA and FONSI are also available at the above website address under *Quick Links > Environmental Documents*. Thank you for your assistance with this project. If you have any questions or need additional information, please contact Chris Manley at [cdmanley@ncdot.gov](mailto:cdmanley@ncdot.gov) or (919) 707-6135.

Sincerely,



for Richard W. Hancock, P.E., Manager  
Project Development and Environmental Analysis Unit

cc:

NCDOT Permit Application Standard Distribution List.





17. DIRECTIONS TO THE SITE

The North Carolina Department of Transportation (NCDOT), Division of Highways, in consultation with the Federal Highway Administration (FHWA), proposes to replace Bridge Number 116, on NC 24-210 (Rowan Street) over the CSX Railroad, Norfolk Southern Railroad and Hillsboro Street in downtown Fayetteville. For additional information please see attached vicinity map and cover letter.

18. Nature of Activity (Description of project, include all features)

The nature of activity for this project includes replacement of the structurally deficient bridge and reconfigure intersections. For additional information please see attached cover letter.

19. Project Purpose (Describe the reason or purpose of the project, see instructions)

The purpose for this project is to replace the structurally deficient bridge and reconfigure intersections. For additional information please see attached cover letter.

**USE BLOCKS 20-23 IF DREDGED AND/OR FILL MATERIAL IS TO BE DISCHARGED**

20. Reason(s) for Discharge

A portion of Cross Creek will be placed in a culvert. For additional information please see attached cover letter and permit drawings.

21. Type(s) of Material Being Discharged and the Amount of Each Type in Cubic Yards:

Type	Type	Type
Amount in Cubic Yards	Amount in Cubic Yards	Amount in Cubic Yards

See attached cover letter & permit drawings.

22. Surface Area in Acres of Wetlands or Other Waters Filled (see instructions)

Acres  
or

Linear Feet 857 linear feet of permanent stream impacts; 63 linear feet of temporary stream impacts

23. Description of Avoidance, Minimization, and Compensation (see instructions)

Best Management Practices for Construction and Maintenance Activities will be adhered to. Mitigation will be provided by NCDMS. For additional information please see attached cover letter and Mitigation acceptance letter.

24. Is Any Portion of the Work Already Complete?  Yes  No IF YES, DESCRIBE THE COMPLETED WORK

25. Addresses of Adjoining Property Owners, Lessees, Etc., Whose Property Adjoins the Waterbody (if more than can be entered here, please attach a supplemental list).

a. Address- Please see list provided via email.

City - State - Zip -

b. Address-

City - State - Zip -

c. Address-

City - State - Zip -

d. Address-

City - State - Zip -

e. Address-

City - State - Zip -

26. List of Other Certificates or Approvals/Denials received from other Federal, State, or Local Agencies for Work Described in This Application.

AGENCY	TYPE APPROVAL*	IDENTIFICATION NUMBER	DATE APPLIED	DATE APPROVED	DATE DENIED
N/A					

\* Would include but is not restricted to zoning, building, and flood plain permits

27. Application is hereby made for permit or permits to authorize the work described in this application. I certify that this information in this application is complete and accurate. I further certify that I possess the authority to undertake the work described herein or am acting as the duly authorized agent of the applicant.

6-24-2015

For Richard W. Hancock, P.E.      DATE      SIGNATURE OF AGENT      DATE

The Application must be signed by the person who desires to undertake the proposed activity (applicant) or it may be signed by a duly authorized agent if the statement in block 11 has been filled out and signed.

18 U.S.C. Section 1001 provides that: Whoever, in any manner within the jurisdiction of any department or agency of the United States knowingly and willfully falsifies, conceals, or covers up any trick, scheme, or disguises a material fact or makes any false, fictitious or fraudulent statements or representations or makes or uses any false writing or document knowing same to contain any false, fictitious or fraudulent statements or entry, shall be fined not more than \$10,000 or imprisoned not more than five years or both.



**North Carolina Department of Transportation**  
**Highway Stormwater Program**  
**STORMWATER MANAGEMENT PLAN**  
 FOR NCDOT PROJECTS



(Version 2.0; Released April 2014)

**WBS Element:** 33727.1.1      **TIP No.:** B-4490      **County(ies):** Cumberland      **Page** 1 **of** 1

**General Project Information**

<b>WBS Element:</b>	33727.1.1	<b>TIP Number:</b>	B-4490	<b>Project Type:</b>	Bridge Replacement	<b>Date:</b>	
<b>NCDOT Contact:</b>	Paul Atkinson, P.E.			<b>Contractor / Designer:</b>	Craig Freeman, P.E.		
	<b>Address:</b>	NCDOT Hydraulics Unit 1020 Birch Ridge Drive Raleigh, N.C. 27610			<b>Address:</b>	NCDOT Hydraulics Unit 1020 Birch Ridge Drive Raleigh, N.C. 27610	
	<b>Phone:</b>	919-707-6707			<b>Phone:</b>	919-707-6721	
	<b>Email:</b>	patkinson@ncdot.gov			<b>Email:</b>	cafreeman2@ncdot.gov	
	<b>City/Town:</b>	Fayetteville			<b>County(ies):</b>	Cumberland	
<b>River Basin(s):</b>	Cape Fear		<b>CAMA County?</b>	No			
<b>Wetlands within Project Limits?</b>	No						

**Project Description**

<b>Project Length (lin. miles or feet):</b>	0.599 miles	<b>Surrounding Land Use:</b>	Urban Commercial/ Residential					
	<b>Proposed Project</b>			<b>Existing Site</b>				
<b>Project Built-Upon Area (ac.)</b>	ac.			ac.				
<b>Typical Cross Section Description:</b>	2-12' and 1-14' travel lane with 10' shoulders and 5' sidewalk in each direction with variable width median. Total pavement 76'.			2-12' travel lanes in each direction for a total pavement width of 48'+/-(typ.)				
<b>Annual Avg Daily Traffic (veh/hr/day):</b>	<b>Design/Future:</b>	47,596	<b>Year:</b>	2035	<b>Existing:</b>	34,813	<b>Year:</b>	2015
<b>General Project Narrative: (Description of Minimization of Water Quality Impacts)</b>	Replace Bridge No. 116 over CSX RR, Norfolk Southern RR and Hillsboro St. on NC 24/210. Replace existing culvert C258(3 @ 12' x 9' RCBC) under NC 24/210 and existing culvert(3 @ 12' x 9' RCBC) under SR 3147(West Rowan St.) with 3 @ 14' x 9' RCBC with 1'sill at the inlet and outlet of barrels 1 & 2 and a 2' sill at the inlet and outlet of barrel 3. Realign NC 24/210 (Bragg Blvd. and Murchison Rd.) and SR-3828. Existing site is fully developed/urbanized.							

**Waterbody Information**

<b>Surface Water Body (1):</b>	Cross Creek		<b>NCDWR Stream Index No.:</b>	18-27(3)			
<b>NCDWR Surface Water Classification for Water Body</b>	<b>Primary Classification:</b>	Class C					
	<b>Supplemental Classification:</b>						
<b>Other Stream Classification:</b>	None						
<b>Impairments:</b>	None						
<b>Threatened/Endangered Species?</b>	No	<b>Comments:</b>					
<b>NRTR Stream ID:</b>			<b>Buffer Rules in Effect:</b>	N/A			
<b>Project Includes Bridge Spanning Water Body?</b>	No	<b>Deck Drains Discharge Over Buffer?</b>	N/A	<b>Dissipator Pads Provided in Buffer?</b>	N/A		
<b>Deck Drains Discharge Over Water Body?</b>	No	(If yes, provide justification in the General Project Narrative)		(If yes, describe in the General Project Narrative; if no, justify in the General Project Narrative)			
	(If yes, provide justification in the General Project Narrative)						

09/08/99

See Sheet 1-A For Index of Sheets (Not Included in R/W Plans)

STATE OF NORTH CAROLINA  
DIVISION OF HIGHWAYS

CUMBERLAND COUNTY

LOCATION: BRIDGE NO. 116 OVER CSX RR, NORFOLK SOUTHERN RR,  
AND HILLSBORO STREET ON NC 24210  
TYPE OF WORK: GRADING, PAVING, DRAINAGE, RETAINING WALL, AND STRUCTURE

WETLAND AND SURFACE WATER IMPACTS PERMIT

STATE	STATE PROJECT REFERENCE NO.	SHEET NO.	TOTAL SHEETS
N.C.	B-4490	1	
STATE PROJ. NO.	F.A. PROJ. NO.	DESCRIPTION	
33727.1.1	BRNHS-0024(24)	P.E.	
33727.2.FS1	BRNHS-0024(24)	RW	
33727.2.FSU1	BRNHS-0024(24)	UTILITIES	

TIP PROJECT: B-4490

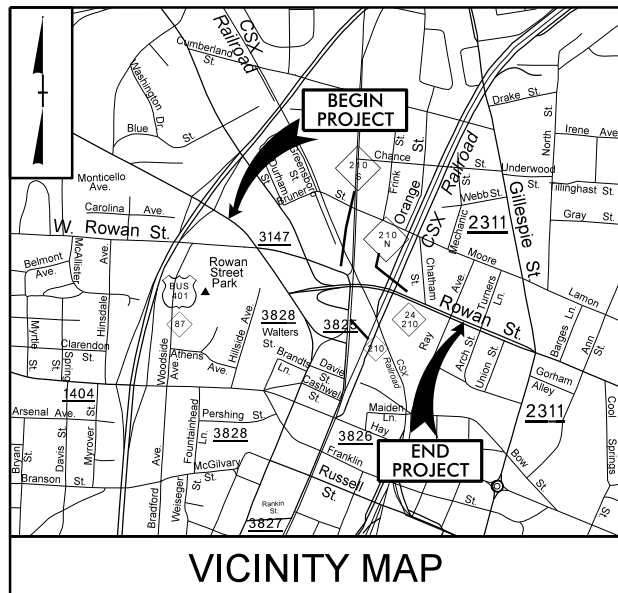

VICINITY MAP

NOT TO SCALE

ROW PLANS

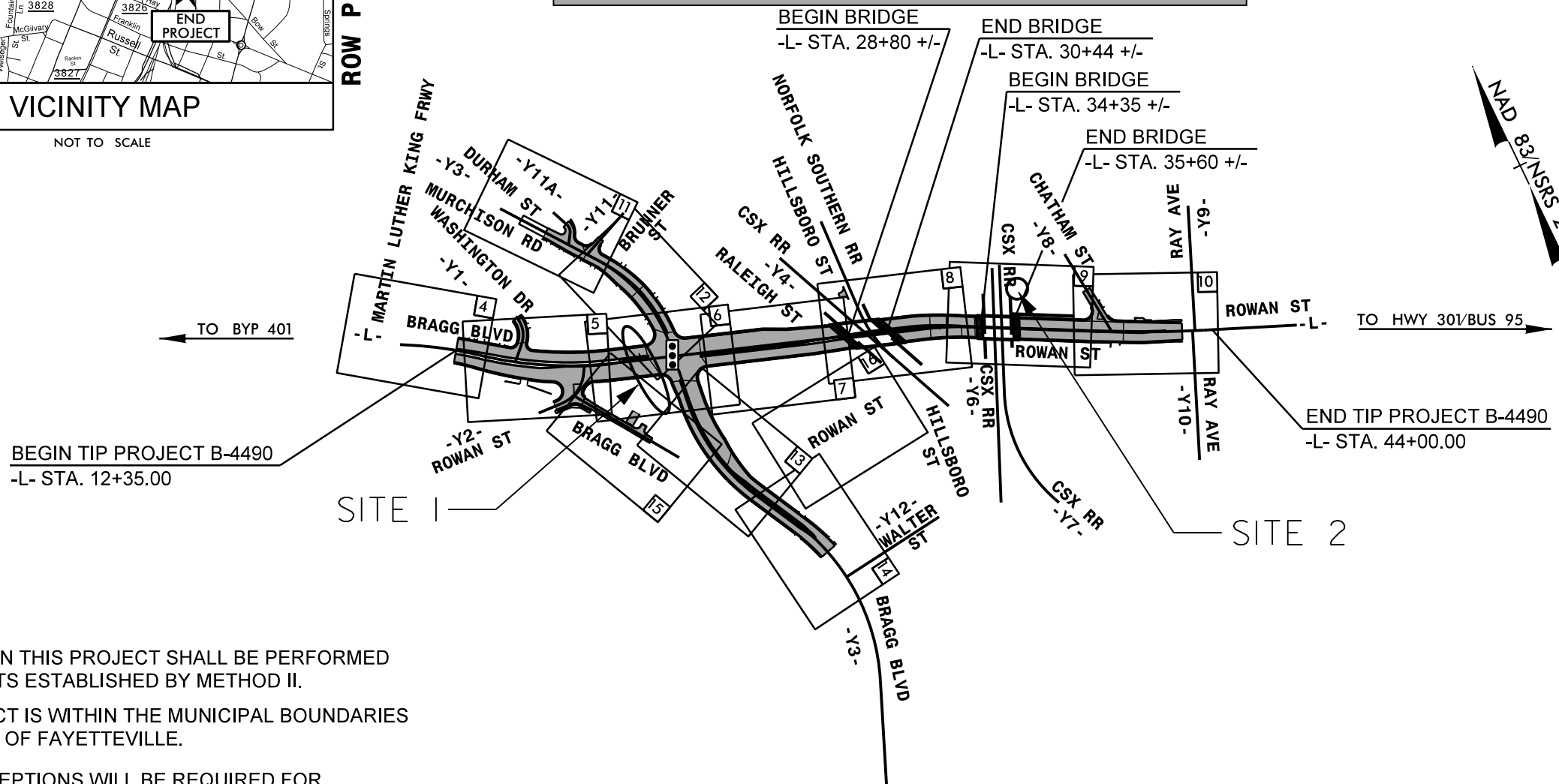

CLEARING ON THIS PROJECT SHALL BE PERFORMED TO THE LIMITS ESTABLISHED BY METHOD II.

THIS PROJECT IS WITHIN THE MUNICIPAL BOUNDARIES OF THE CITY OF FAYETTEVILLE.

DESIGN EXCEPTIONS WILL BE REQUIRED FOR EXCEEDING MAXIMUM GRADE ON -L- AND THE SUPERELEVATION ALONG -L- THROUGH THE INTERSECTION WITH -Y3-

PERMIT DRAWING SHEET 1 OF 14

PRELIMINARY PLANS DO NOT USE FOR CONSTRUCTION

GRAPHIC SCALES

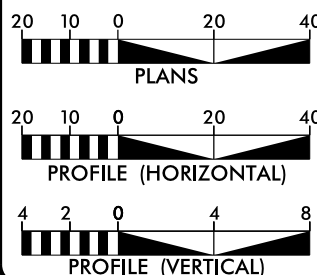

DESIGN DATA

ADT 2015 = 34,813  
 ADT 2035 = 47,596  
 DHV = 10 %  
 D = 55 %  
 T = 3 % \*  
 V = 40 MPH  
 (\* TTST 1% + DUAL 2%)  
 FUNC CLASS = URBAN  
 PRINCIPAL ARTERIAL  
 REGIONAL TIER

PROJECT LENGTH

LENGTH ROADWAY TIP PROJECT B-4490 = 0.544 MILES  
 LENGTH STRUCTURE TIP PROJECT B-4490 = 0.055 MILES  
 TOTAL LENGTH TIP PROJECT B-4490 = 0.599 MILES

PLANS PREPARED BY:  
**PARSONS BRINCKERHOFF**  
 434 FAYETTEVILLE STREET  
 SUITE 1500  
 RALEIGH, NC 27601  
 LICENSE NO. 140165

PLANS PREPARED FOR:  
**DIVISION OF HIGHWAYS**  
 1000 Birch Ridge Dr.  
 Raleigh NC, 27610

2012 STANDARD SPECIFICATIONS  
 RIGHT OF WAY DATE:  
 DECEMBER 31, 2013

TIM HAYES, PE  
 PROJECT ENGINEER

LETTING DATE:  
 DECEMBER 15, 2015

DAVIN WALLACE, PE  
 PROJECT DESIGN ENGINEER

NCDOT CONTACT:

BRENDA MOORE, PE, CPM

HYDRAULICS ENGINEER

SIGNATURE: \_\_\_\_\_ P.E.

ROADWAY DESIGN ENGINEER

SIGNATURE: \_\_\_\_\_ P.E.

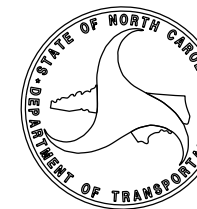

11/19/2014 sjs/kes R:\Hydraulics\PERMITS\_Environmental\Drawings\B-4490\_rdy\_tsh.dgn

CONTRACT:

8/17/99

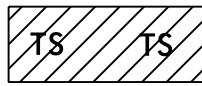

DENOTES TEMPORARY IMPACTS IN SURFACE WATER

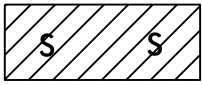

DENOTES IMPACTS IN SURFACE WATER

40' 0' 40'

GRAPHIC SCALE

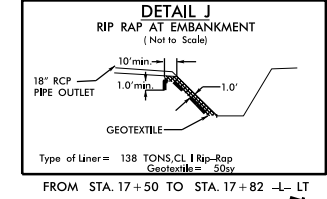

FROM STA. 17+50 TO STA. 17+82 -L- LT

MATCH LINE SEE INSET IN THIS SHEET -Y1- STA. 11+80.00

MATCH LINE SEE SHEET 12 INSET A

PROJECT REFERENCE NO.		SHEET NO.	
B-4490		5	
RW SHEET NO.		HYDRAULICS ENGINEER	
ROADWAY DESIGN ENGINEER		HYDRAULICS ENGINEER	
<b>PRELIMINARY PLANS</b> DO NOT USE FOR CONSTRUCTION			

MATCH LINE SEE SHEET 4 -L- STA. 13+40.00

NAD 83/NSRS 2007

Site 1

MATCH LINE SEE SHEET 6 -L- STA. 18+50.00

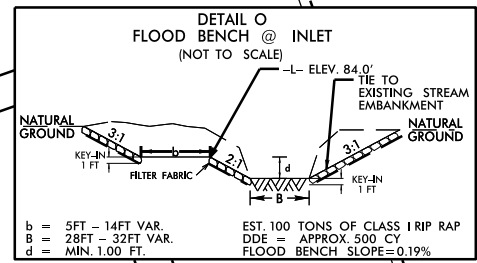

EST. 100 TONS OF CLASS I RIP RAP DDE = APPROX. 500 CY FLOOD BENCH SLOPE=0.19%

BEGIN CONSTRUCTION -Y1- POC Sta. 11+50.00

END CONSTRUCTION -Y2- POT Sta. 12+34.00

MATCH LINE -Y1- STA. 11+80.00

MATCH LINE SEE SHEET 15 -DR1- STA. 10+80.00

PERMIT DRAWING SHEET 2 OF 14

11/24/2014 cafreeman2 R:\Hydraulics\PERMITS\_Environmental\Drawings\B4490\_Hyd\_prm\_wet\_2.dgn



PROJECT REFERENCE NO. <b>B-4490</b>	SHEET NO. <b>6</b>
R/W SHEET NO.	HYDRAULICS ENGINEER
ROADWAY DESIGN ENGINEER	HYDRAULICS ENGINEER
<b>PRELIMINARY PLANS</b> DO NOT USE FOR CONSTRUCTION	

NAD 83/NSRS 2011

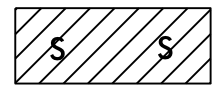
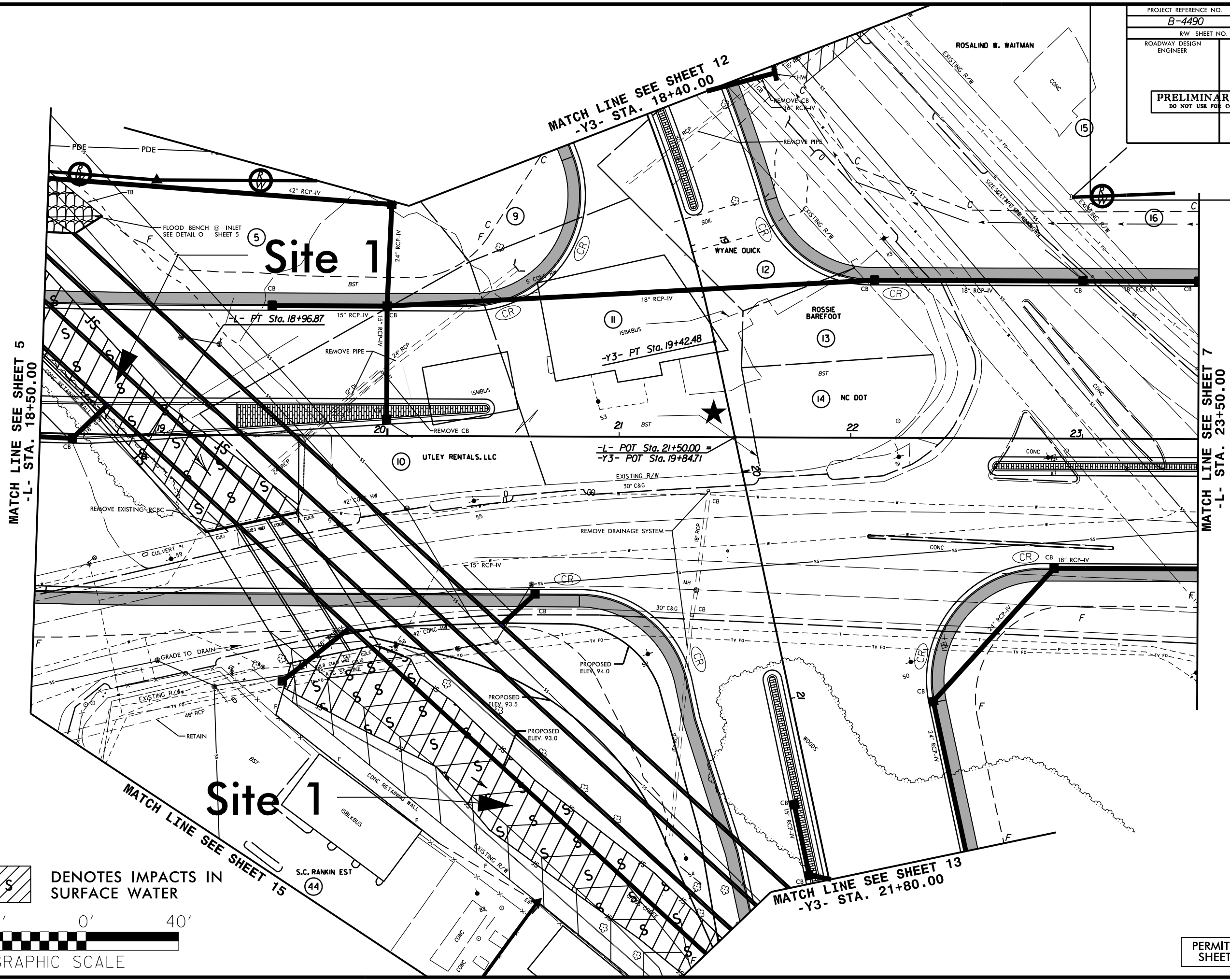

DENOTES IMPACTS IN SURFACE WATER

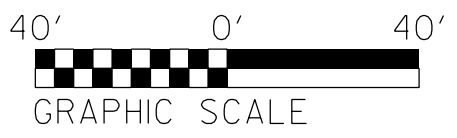

MATCH LINE SEE SHEET 13  
-Y3- STA. 21+80.00

PERMIT DRAWING  
SHEET 4 OF 14

11/19/2014  
 sisykes  
 R:\Hydraulics\PERMITS\_Environmental\Drawings\B4490\_Hyd\_prm\_wet\_4.dgn

8/17/99



PROJECT REFERENCE NO. <b>B-4490</b>	SHEET NO. <b>6</b>
RW SHEET NO.	
ROADWAY DESIGN ENGINEER	HYDRAULICS ENGINEER
<b>PRELIMINARY PLANS</b> DO NOT USE FOR CONSTRUCTION	

NAD 83/NSRS 2011

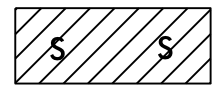
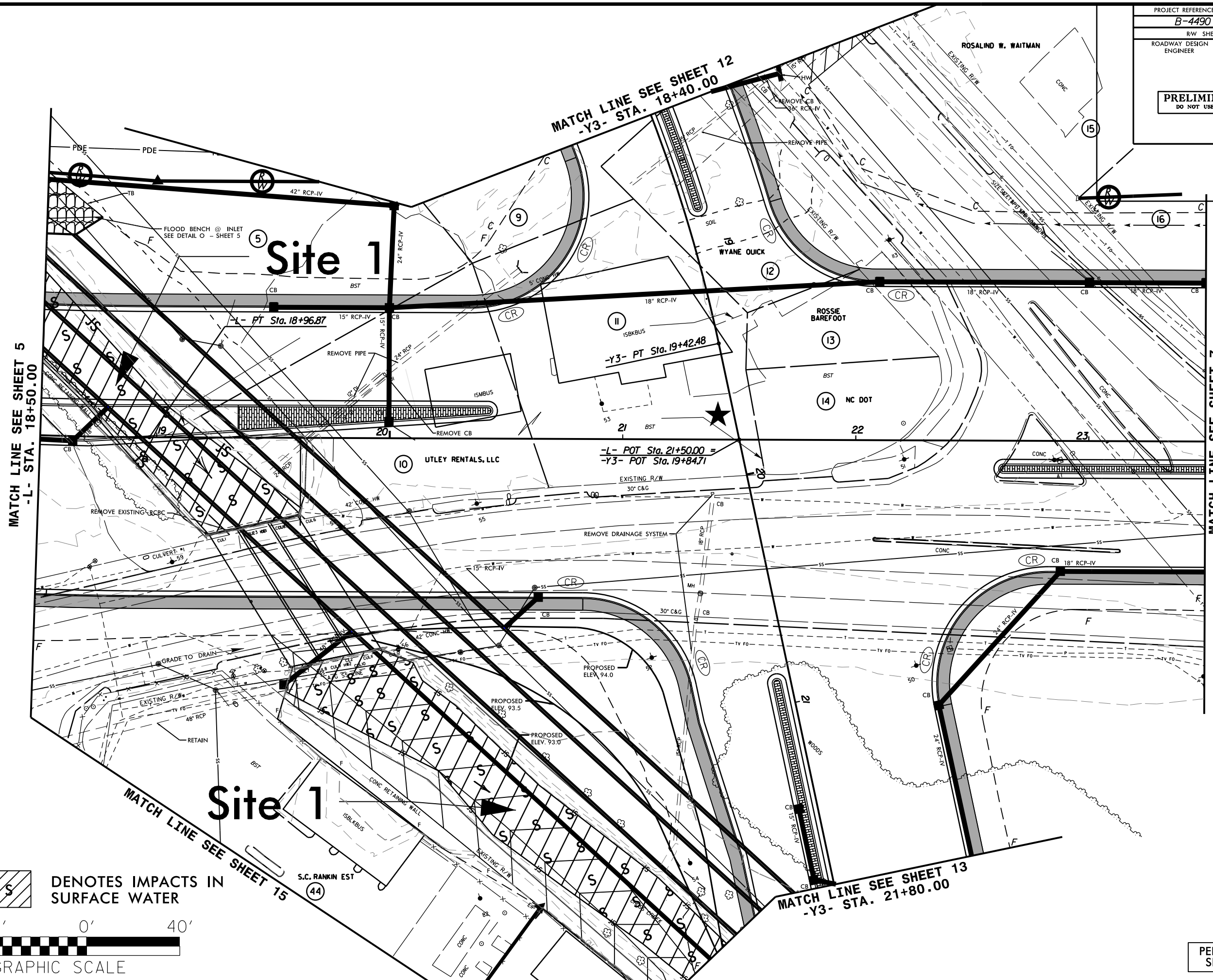

DENOTES IMPACTS IN SURFACE WATER

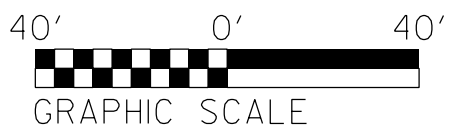

MATCH LINE SEE SHEET 13  
-Y3- STA. 21+80.00

PERMIT DRAWING  
SHEET 5 OF 14

11/19/2014  
sjsykes  
R:\Hydraulics\PERMITS\_Environmental\Drawings\B4490\_Hyd\_prm\_wet\_5con.dgn

8/17/99

PROJECT REFERENCE NO. <b>B-4490</b>	SHEET NO. <b>13</b>
R/W SHEET NO. ROADWAY DESIGN ENGINEER	HYDRAULICS ENGINEER
<b>PRELIMINARY PLANS</b> DO NOT USE FOR CONSTRUCTION	
PLANS PREPARED BY:	

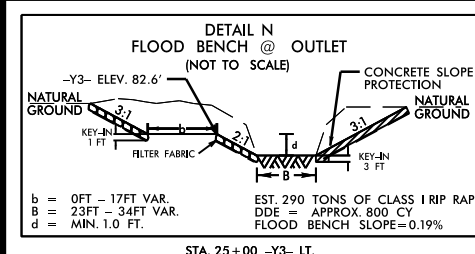
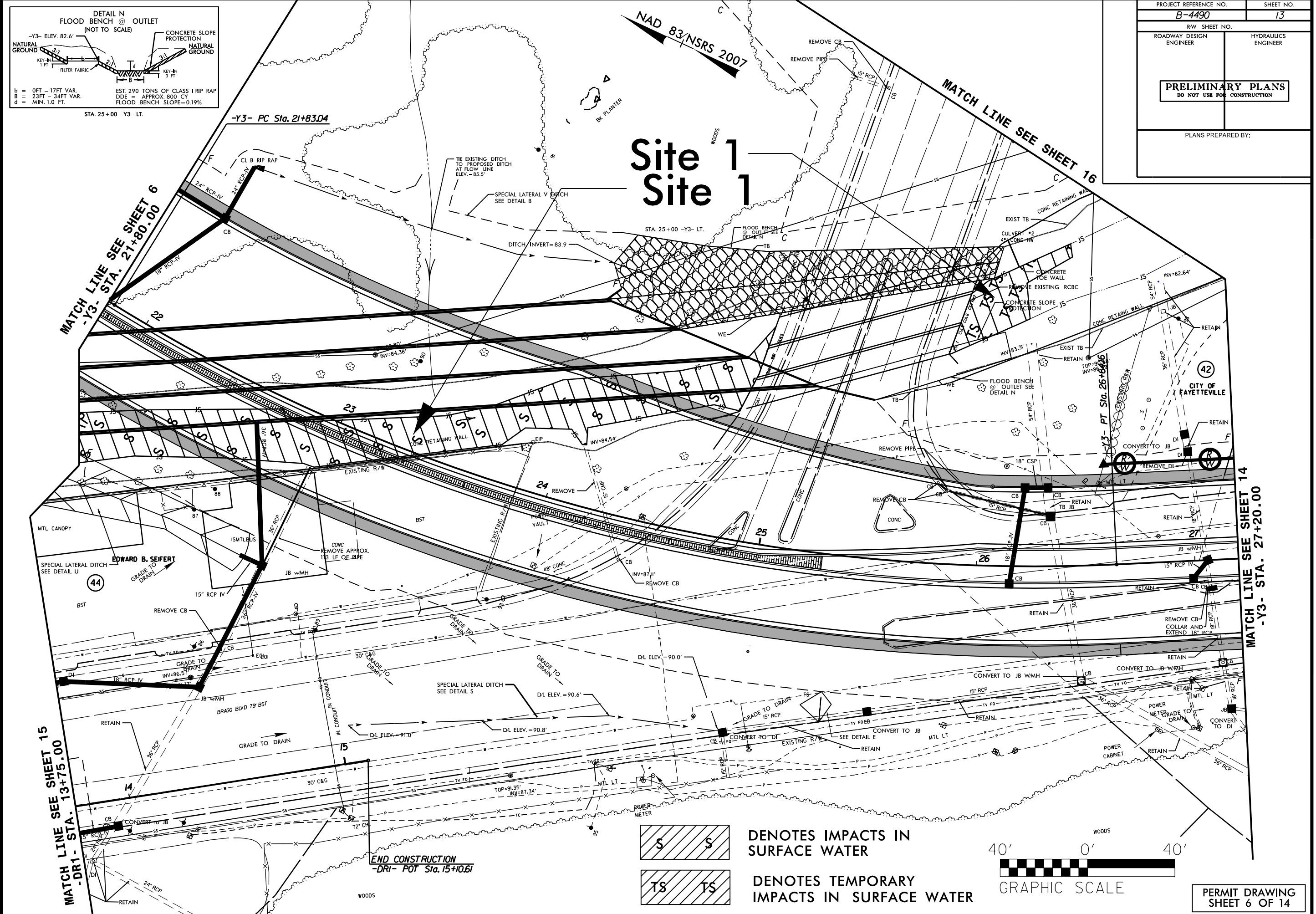

**Site 1**  
**Site 1**

MATCH LINE SEE SHEET 16  
-Y3- STA. 21+80.00

MATCH LINE SEE SHEET 15  
-DR1- STA. 13+75.00

MATCH LINE SEE SHEET 14  
-Y3- STA. 27+20.00

END CONSTRUCTION  
-DR1- POT Sta. 15+10.61

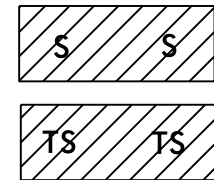

DENOTES IMPACTS IN SURFACE WATER  
DENOTES TEMPORARY IMPACTS IN SURFACE WATER

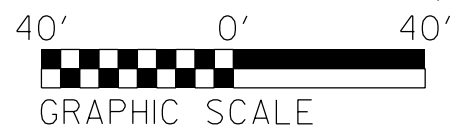

PERMIT DRAWING SHEET 6 OF 14

11/19/2014  
 sisykes  
 R:\Hydraulics\PERMITS\_Environmental\Drawings\B4490\_Hyd\_prm\_wet\_6.dgn

PROJECT REFERENCE NO. <b>B-4490</b>	SHEET NO. <b>13</b>
RDW SHEET NO. ROADWAY DESIGN ENGINEER	HYDRAULICS ENGINEER
<b>PRELIMINARY PLANS</b> DO NOT USE FOR CONSTRUCTION	
PLANS PREPARED BY:	

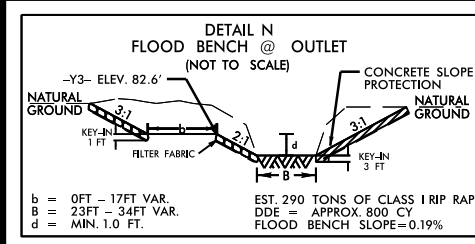
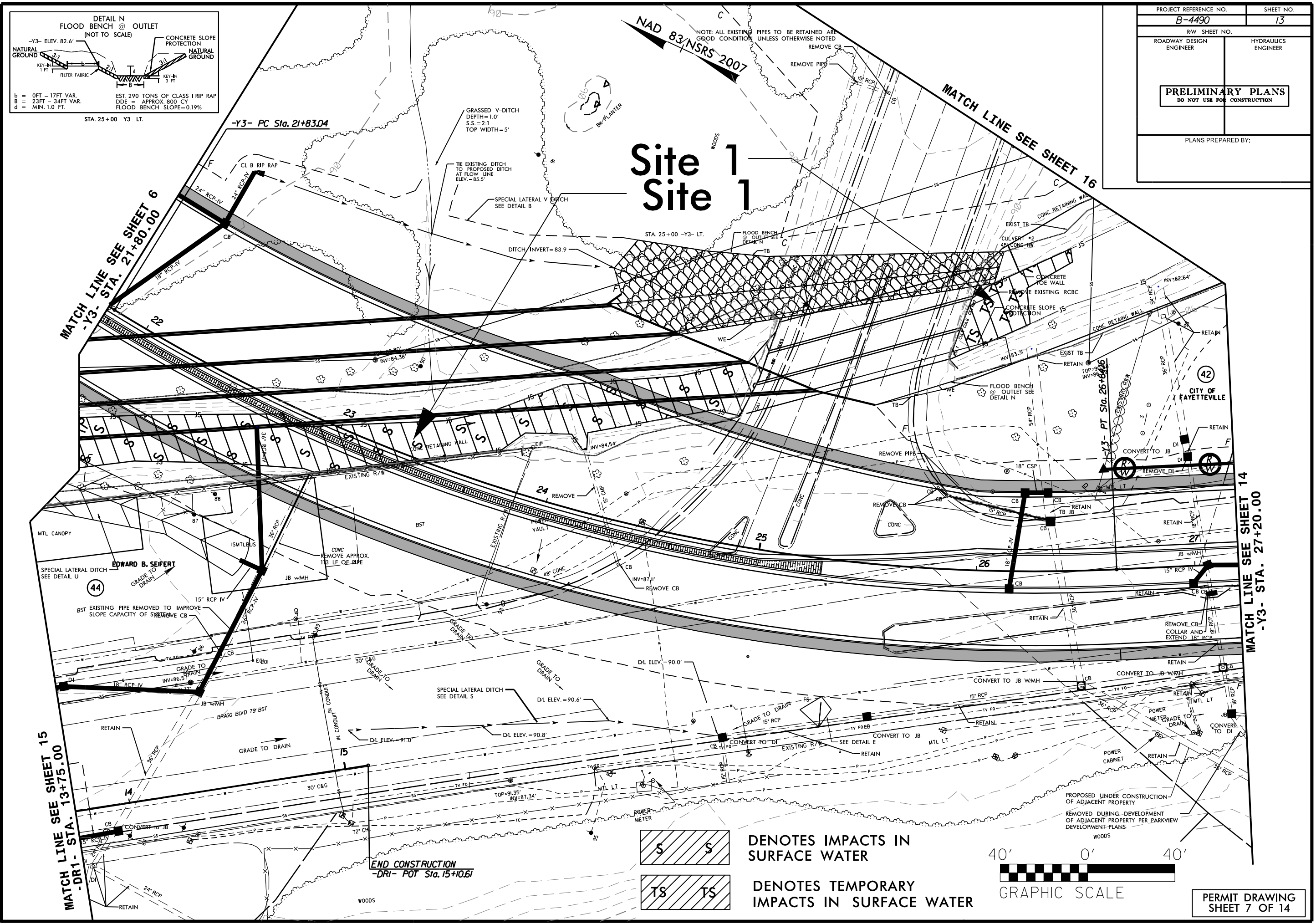

**Site 1**  
**Site 1**

**S S** DENOTES IMPACTS IN SURFACE WATER

**TS TS** DENOTES TEMPORARY IMPACTS IN SURFACE WATER

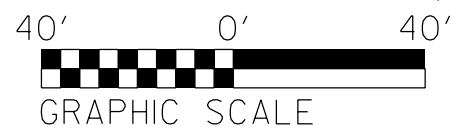

PERMIT DRAWING  
SHEET 7 OF 14

11/19/2014  
 sisykes  
 R:\Hydraulics\PERMITS\_Environmental\Drawings\B4490\_Hyd\_prm\_wet\_7con.dgn

8/17/99

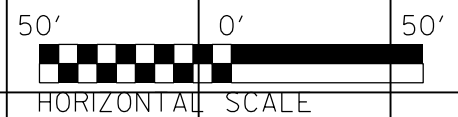
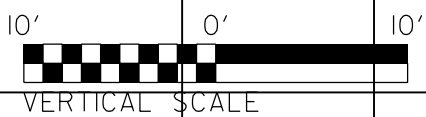

Backfill Proposed Culvert with Native Material. Native Material consists of material that is excavated from the stream bed or floodplain at the project site during culvert construction. Only material that is excavated from the stream bed may be used to line the low flow culvert barrel. Rip rap may be used to supplement the Native Material in the high flow culvert barrel(s). If rip rap is used to line the high flow culvert barrel(s), Native Material should be placed on top to fill voids and provide a flat surface for animal passage. Native Material is subject to approval by the engineer and may be subject to permit conditions.

# PROFILE

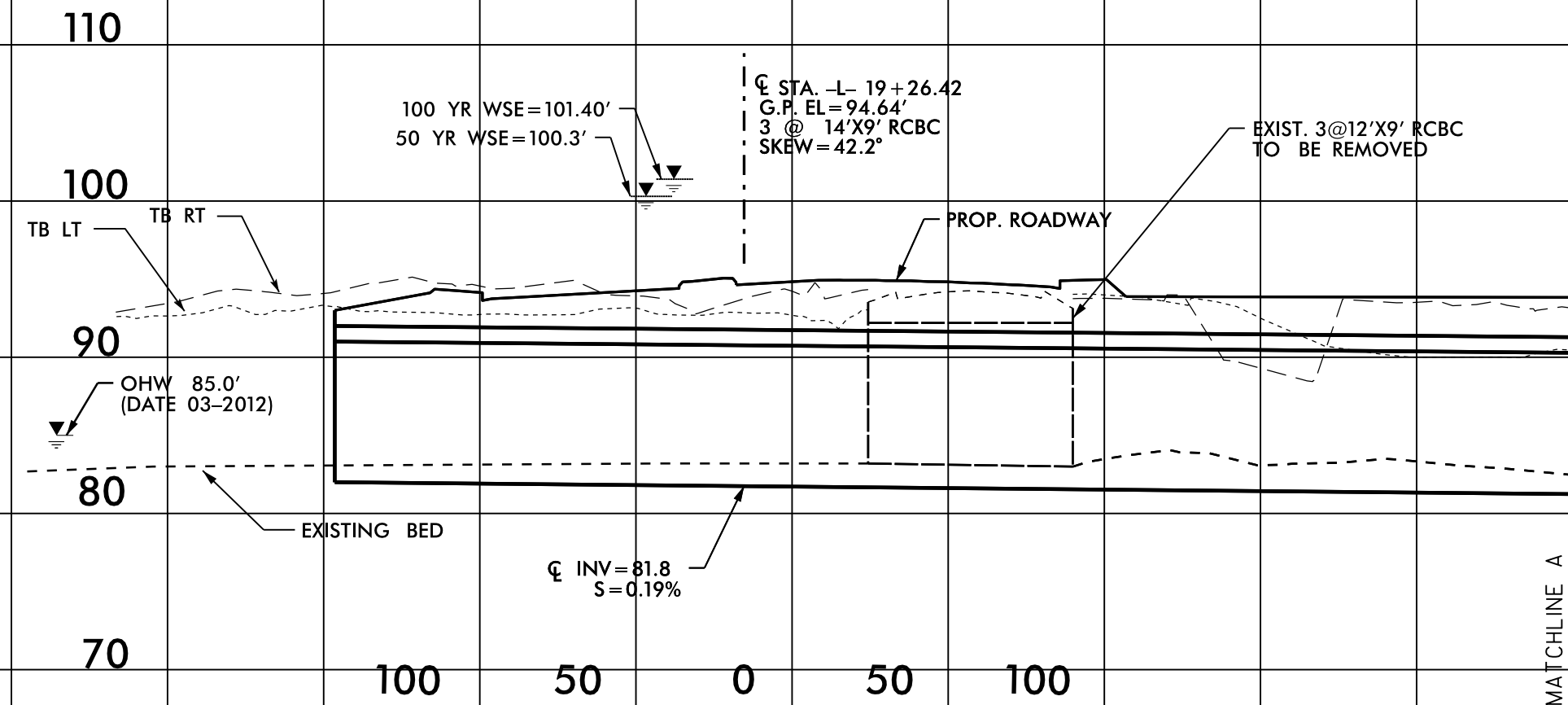

6/15/2015  
cafreeman2  
R:\Hydraulics\PERMITS\Environmental\Drawings\B-4490\_Hyd\_csr\_profile\_8and9.dgn

MATCHLINE A

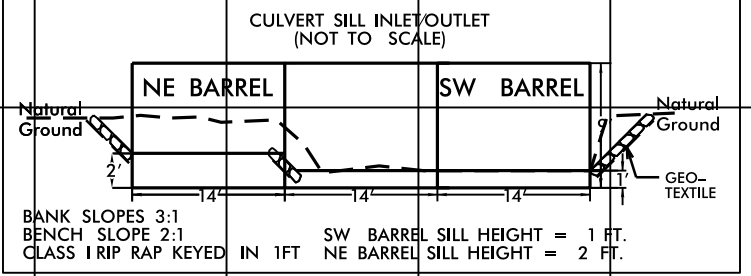
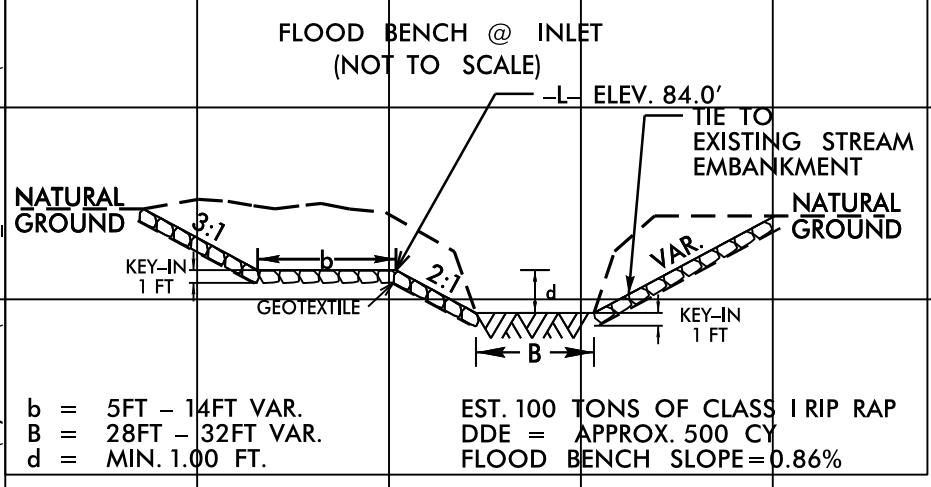

**NCDOT**  
DIVISION OF HIGHWAYS  
CUMBERLAND COUNTY  
PROJECT: 33727.1.1 (B-4490)  
BRIDGE NO. 116 OVER CSX RR,  
NORFOLK SOUTHERN RR AND  
HILLSBORO STREET ON NC 24/210

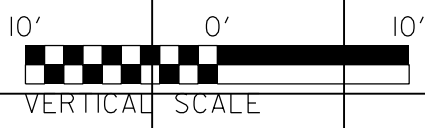

# PROFILE

MATCHLINE A

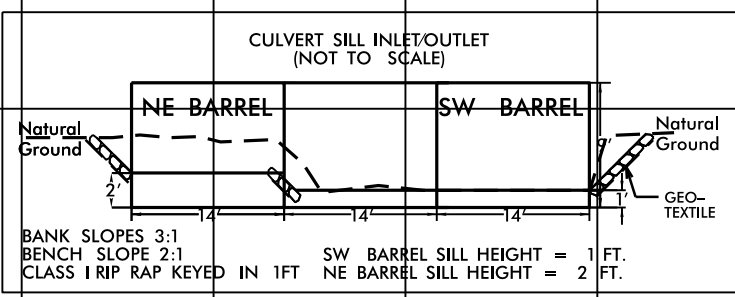
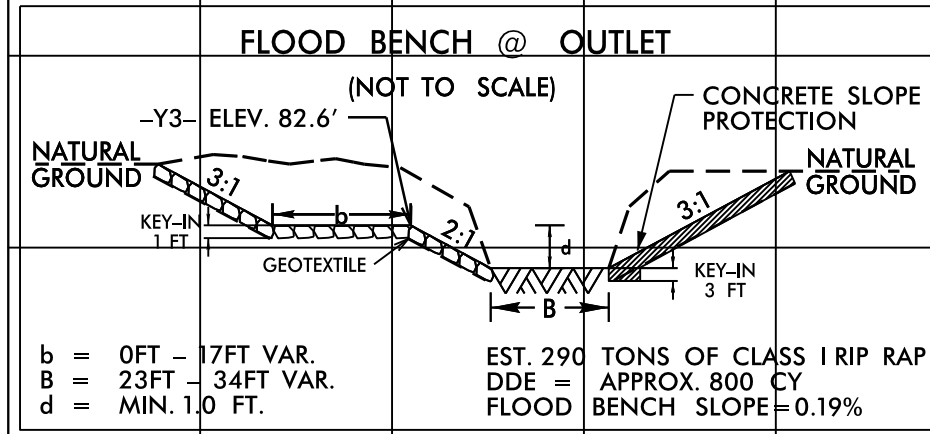
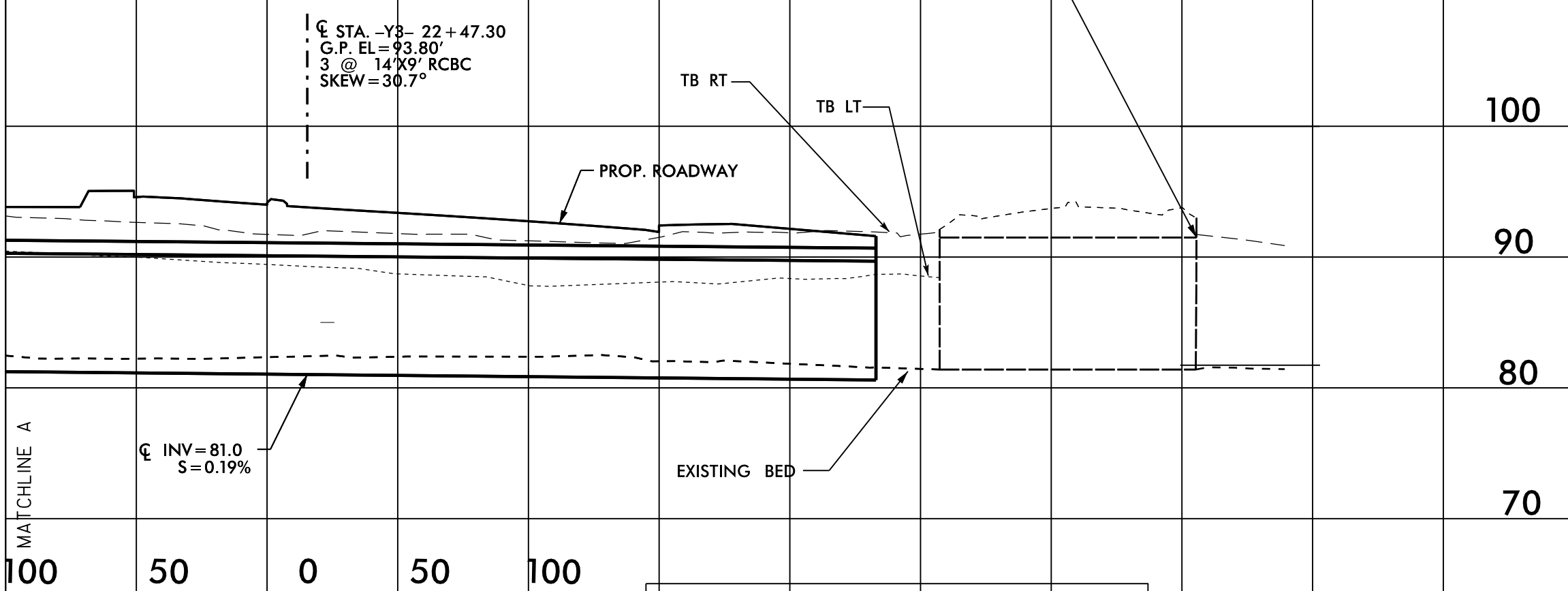

NCDOT

DIVISION OF HIGHWAYS  
 CUMBERLAND COUNTY  
 PROJECT: 33727.1.1 (B-4490)

BRIDGE NO.116 OVER CSX RR,  
 NORFOLK SOUTHERN RR AND  
 HILLSBORO STREET ON NC 24/210

11/19/2014  
 sjsykes  
 R:\Hydraulics\PERMITS\_Environmental\Drawings\B-4490\_Hyd\_csr\_profile\_8and9.dgn



8/17/99

40' 0' 40'



GRAPHIC SCALE

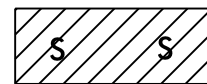

DENOTES IMPACTS IN SURFACE WATER

-Y7- POT Sta. 10+00.00

-Y6- POT Sta. 10+00.00

POT Sta. 34+92.18 =  
-Y6- POT Sta. 12+48.60  
-L- PT Sta. 33+58.66

-L- POT Sta. 35+23.40 =  
-Y7- POT Sta. 12+63.33

PROJECT REFERENCE NO. B-4490	SHEET NO. 9
ROADWAY DESIGN ENGINEER	HYDRAULICS ENGINEER
<b>PRELIMINARY PLANS</b> DO NOT USE FOR CONSTRUCTION	
PLANS PREPARED BY:	

# Site 2

SEE ENLARGEMENT SHEET 12 OF 14

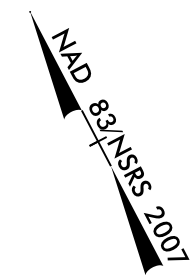

MATCH LINE SEE SHEET 8  
-L- STA. 33+40.00

MATCH LINE SEE SHEET 10  
-L- STA. 38+40.00

11/19/2014  
sjsykes  
R: \Hydraulics\PERMITS\_Environmental\Drawings\B4490\_Hyd\_prm\_wet\_11con.dgn

PERMIT DRAWING  
SHEET 11 OF 14

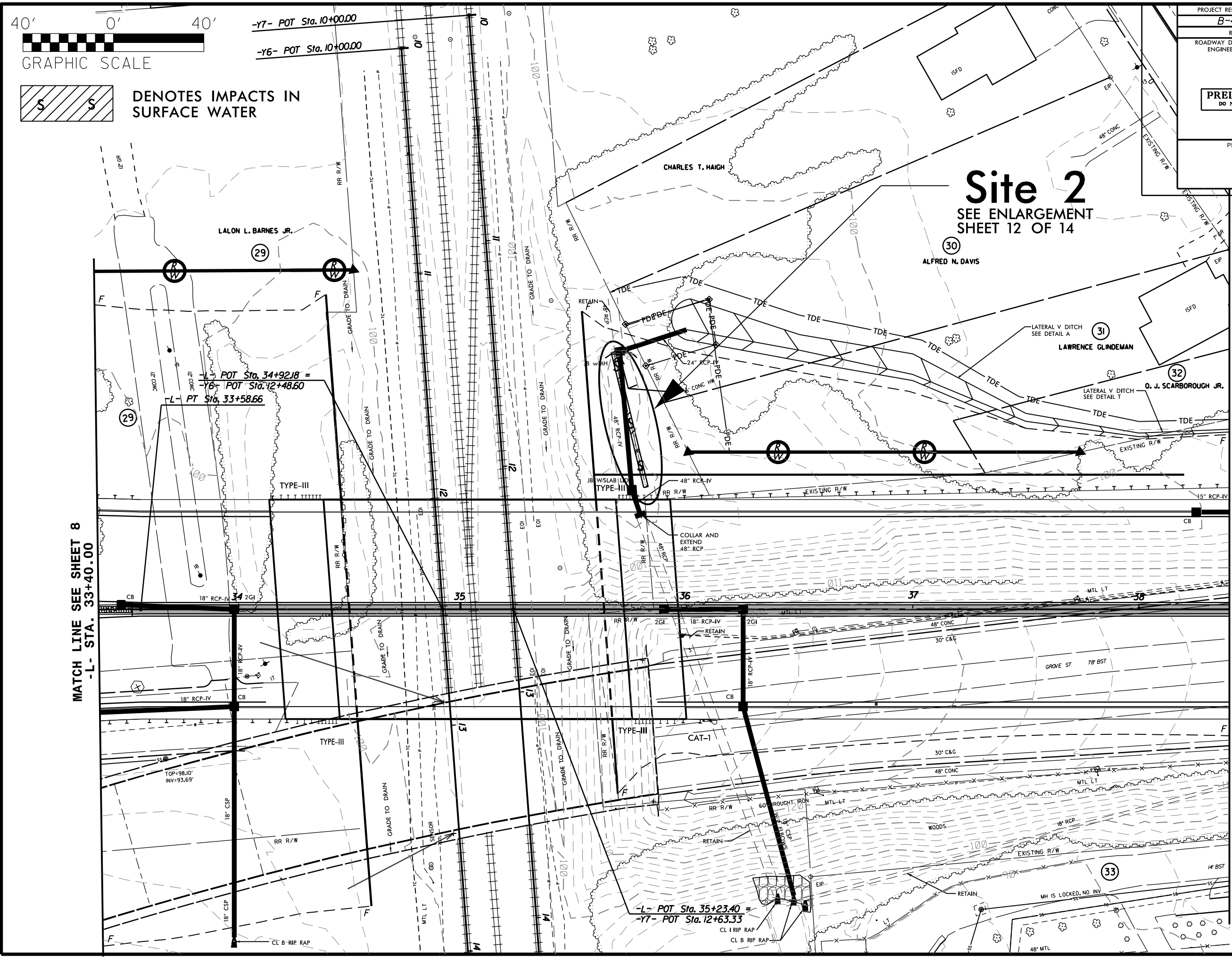

11/9/2014  
sjsykes

R:\Hydraulics\PERMITS Environmental\Drawings\B4490 Hyd prm wet 12 Enlargement.dgn

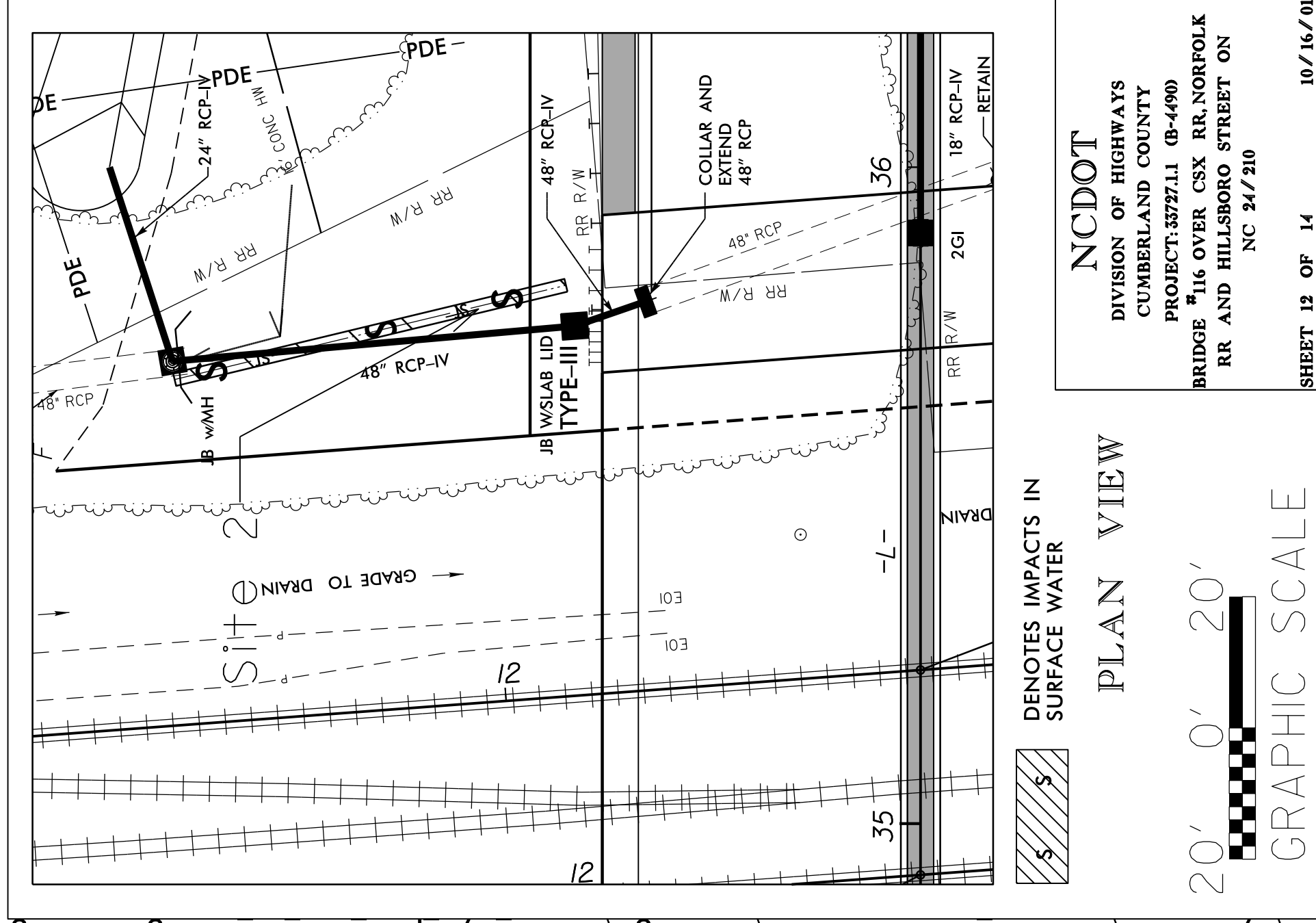



11/9/2014  
 sjsykes  
 R:\Hydraulics\PERMITS Environmental\Drawings\B4490 Hyd prm wet 13 Enlargement con.c

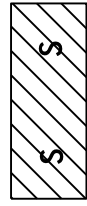
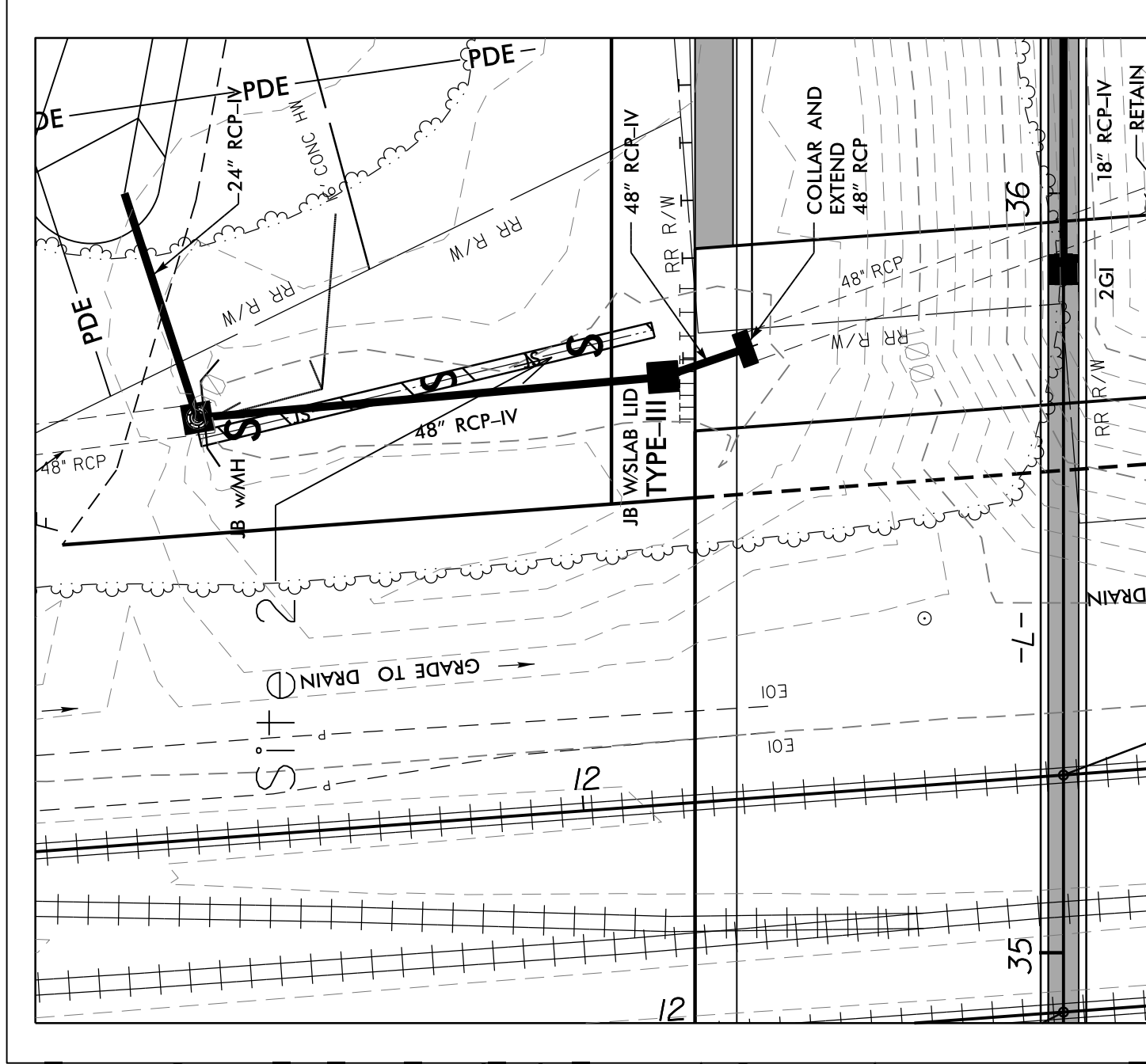

DENOTES IMPACTS IN  
 SURFACE WATER

PLAN VIEW

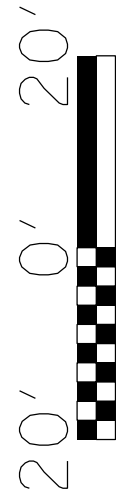

GRAPHIC SCALE

**NCDOT**  
 DIVISION OF HIGHWAYS  
 CUMBERLAND COUNTY  
 PROJECT:33727.1.1 (B-4490)  
 BRIDGE #116 OVER CSX RR, NORFOLK  
 RR AND HILLSBORO STREET ON  
 NC 24/210

SHEET 13 OF 14 10/16/01



STATE	STATE PROJECT REFERENCE NO.	SHEET NO.	TOTAL SHEETS
N.C.	B-4490	1	
STATE PROJ. NO.	F. A. PROJ. NO.	DESCRIPTION	
33727.1.1	BRNHS-0024(24)	P.E.	
33727.2.FS1	BRNHS-0024(24)	RW	
33727.2.FSU1	BRNHS-0024(24)	UTILITIES	

STATE OF NORTH CAROLINA  
DIVISION OF HIGHWAYS

# CUMBERLAND COUNTY

LOCATION: BRIDGE NO. 116 OVER CSX RR, NORFOLK SOUTHERN RR,  
AND HILLSBORO STREET ON NC/24-210

TYPE OF WORK: GRADING, PAVING, DRAINAGE AND STRUCTURES

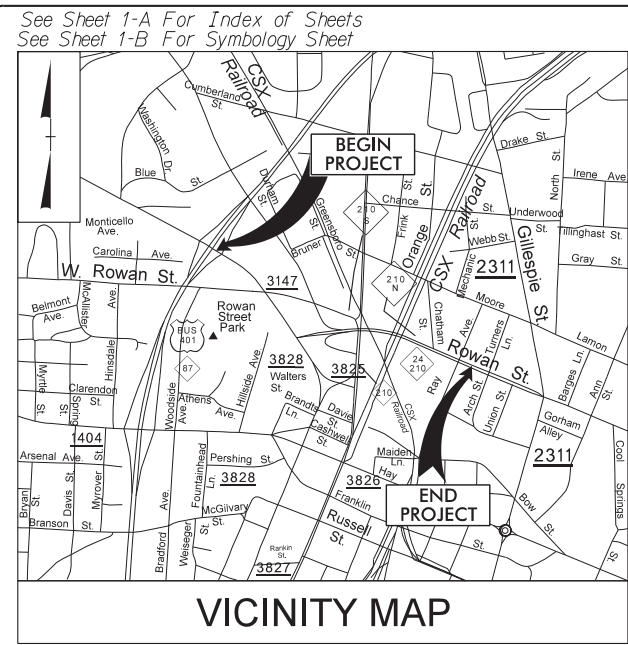

VICINITY MAP

NOT TO SCALE

PRE-LET FIELD  
INSPECTION PLANS

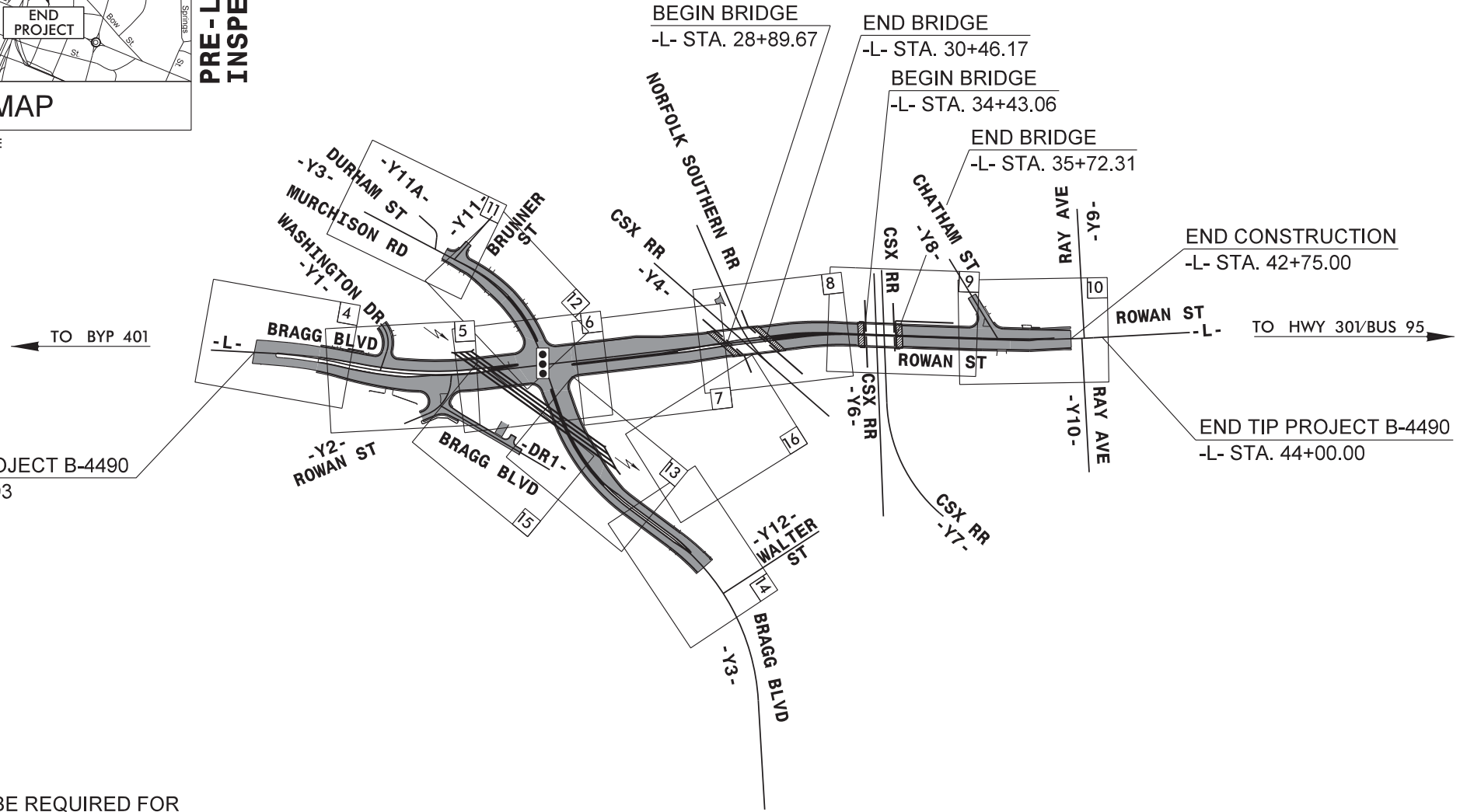

DESIGN EXCEPTIONS WILL BE REQUIRED FOR EXCEEDING MAXIMUM GRADE ON -L- AND THE SUPERELEVATION ALONG -L- THROUGH THE INTERSECTION WITH -Y3-

PRELIMINARY PLANS  
DO NOT USE FOR CONSTRUCTION

TIP PROJECT: B-4490

CONTRACT: C203659

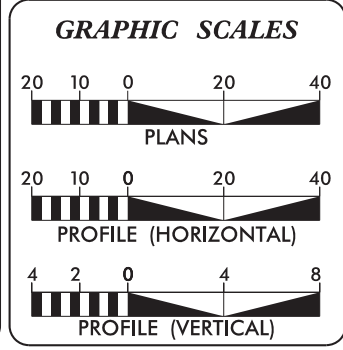

**DESIGN DATA**

ADT 2015 =	34,813
ADT 2035 =	47,596
DHV =	10 %
D =	55 %
T =	3 % *
V =	40 MPH
(* TTST 1% + DUAL 2%)	
FUNC CLASS =	URBAN
PRINCIPAL ARTERIAL	
REGIONAL TIER	

**PROJECT LENGTH**

LENGTH ROADWAY TIP PROJECT B-4490 =	0.595 MILES
LENGTH STRUCTURE TIP PROJECT B-4490 =	0.054 MILES
TOTAL LENGTH TIP PROJECT B-4490 =	0.649 MILES

PLANS PREPARED BY: <b>PARSONS BRINCKERHOFF</b> 434 FAYETTEVILLE STREET SUITE 1500 RALEIGH, NC 27601 LICENSE NO. 14805	PLANS PREPARED FOR: <b>DIVISION OF HIGHWAYS</b> 1000 Birch Ridge Dr. Raleigh NC, 27610
2012 STANDARD SPECIFICATIONS	
RIGHT OF WAY DATE: DECEMBER 31, 2013	TIM HAYES, PE PROJECT ENGINEER
LETTING DATE: DECEMBER 15, 2015	ERIC MISAK PROJECT DESIGN ENGINEER
NCDOT CONTACT:	BRENDA MOORE, PE, CPM

HYDRAULICS ENGINEER	
SIGNATURE: _____	P.E.
ROADWAY DESIGN ENGINEER	
SIGNATURE: _____	P.E.

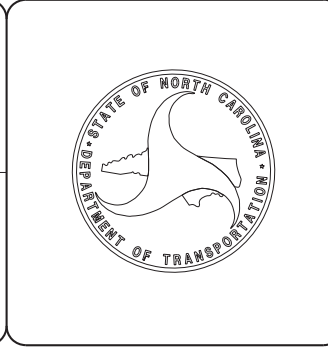

09/08/09  
2:57:03 PM  
I:\73555A\_B-4490\Roadway\Proj\B4490\_rdy\_1.sh.dgn  
6/3/2015

Note: Not to Scale

\*S.U.E. = Subsurface Utility Engineering

# CONVENTIONAL PLAN SHEET SYMBOLS

## BOUNDARIES AND PROPERTY:

State Line	-----
County Line	-----
Township Line	-----
City Line	-----
Reservation Line	-----
Property Line	-----
Existing Iron Pin	○ EIP
Property Corner	✕
Property Monument	□ EDM
Parcel/Sequence Number	②③
Existing Fence Line	-x-x-x-
Proposed Woven Wire Fence	○
Proposed Chain Link Fence	□
Proposed Barbed Wire Fence	◇
Existing Wetland Boundary	MLB
Proposed Wetland Boundary	MLB
Existing Endangered Animal Boundary	EAB
Existing Endangered Plant Boundary	EPB
Existing Historic Property Boundary	HPB
Known Soil Contamination: Area or Site	☠ ☠
Potential Soil Contamination: Area or Site	☠ ?

## BUILDINGS AND OTHER CULTURE:

Gas Pump Vent or U/G Tank Cap	○
Sign	○
Well	○
Small Mine	✕
Foundation	□
Area Outline	□
Cemetery	⊕
Building	□
School	⊕
Church	⊕
Dam	⊕

## HYDROLOGY:

Stream or Body of Water	-----
Hydro, Pool or Reservoir	□
Jurisdictional Stream	JS
Buffer Zone 1	BZ 1
Buffer Zone 2	BZ 2
Flow Arrow	←
Disappearing Stream	→
Spring	○
Wetland	⊕
Proposed Lateral, Tail, Head Ditch	← FLOW
False Sump	⊕

## RAILROADS:

Standard Gauge	-----
RR Signal Milepost	○
Switch	□
RR Abandoned	-----
RR Dismantled	-----

## RIGHT OF WAY:

Baseline Control Point	◆
Existing Right of Way Marker	△
Existing Right of Way Line	-----
Proposed Right of Way Line	○ R/W
Proposed Right of Way Line with Iron Pin and Cap Marker	○ R/W ▲
Proposed Right of Way Line with Concrete or Granite R/W Marker	○ R/W ▲
Proposed Control of Access Line with Concrete C/A Marker	○ C/A
Existing Control of Access	○ C/A
Proposed Control of Access	○ C/A
Existing Easement Line	-----
Proposed Temporary Construction Easement	-----
Proposed Temporary Drainage Easement	TDE
Proposed Permanent Drainage Easement	PDE
Proposed Permanent Drainage / Utility Easement	DUE
Proposed Permanent Utility Easement	PUE
Proposed Temporary Utility Easement	TUE
Proposed Aerial Utility Easement	AUE
Proposed Permanent Easement with Iron Pin and Cap Marker	◆

## ROADS AND RELATED FEATURES:

Existing Edge of Pavement	-----
Existing Curb	-----
Proposed Slope Stakes Cut	C
Proposed Slope Stakes Fill	F
Proposed Curb Ramp	CR
Existing Metal Guardrail	T T T T
Proposed Guardrail	T T T T
Existing Cable Guiderail	□ □ □ □
Proposed Cable Guiderail	□ □ □ □
Equality Symbol	⊕
Pavement Removal	⊗
Single Tree	⊕
Single Shrub	⊕
Hedge	~~~~~
Woods Line	~~~~~

## VEGETATION:

Orchard	⊕ ⊕ ⊕ ⊕
Vineyard	□ Vineyard

## EXISTING STRUCTURES:

MAJOR:	
Bridge, Tunnel or Box Culvert	CONC
Bridge Wing Wall, Head Wall and End Wall	CONC WW
MINOR:	
Head and End Wall	CONC HW
Pipe Culvert	-----
Footbridge	-----
Drainage Box: Catch Basin, DI or JB	CB
Paved Ditch Gutter	-----
Storm Sewer Manhole	⊕
Storm Sewer	S

## UTILITIES:

POWER:	
Existing Power Pole	●
Proposed Power Pole	○
Existing Joint Use Pole	●
Proposed Joint Use Pole	○
Power Manhole	⊕
Power Line Tower	⊗
Power Transformer	⊗
U/G Power Cable Hand Hole	⊕
H-Frame Pole	●
Recorded U/G Power Line	P
Designated U/G Power Line (S.U.E.*)	P

## TELEPHONE:

Existing Telephone Pole	●
Proposed Telephone Pole	○
Telephone Manhole	⊕
Telephone Booth	⊕
Telephone Pedestal	⊕
Telephone Cell Tower	⊕
U/G Telephone Cable Hand Hole	⊕
Recorded U/G Telephone Cable	T
Designated U/G Telephone Cable (S.U.E.*)	T
Recorded U/G Telephone Conduit	TC
Designated U/G Telephone Conduit (S.U.E.*)	TC
Recorded U/G Fiber Optics Cable	T FO
Designated U/G Fiber Optics Cable (S.U.E.*)	T FO

## WATER:

Water Manhole	⊕
Water Meter	○
Water Valve	⊗
Water Hydrant	⊕
Recorded U/G Water Line	W
Designated U/G Water Line (S.U.E.*)	W
Above Ground Water Line	A/G Water

## TV:

TV Satellite Dish	⊕
TV Pedestal	⊕
TV Tower	⊗
U/G TV Cable Hand Hole	⊕
Recorded U/G TV Cable	TV
Designated U/G TV Cable (S.U.E.*)	TV
Recorded U/G Fiber Optic Cable	TV FO
Designated U/G Fiber Optic Cable (S.U.E.*)	TV FO

## GAS:

Gas Valve	◇
Gas Meter	⊕
Recorded U/G Gas Line	G
Designated U/G Gas Line (S.U.E.*)	G
Above Ground Gas Line	A/G Gas

## SANITARY SEWER:

Sanitary Sewer Manhole	⊕
Sanitary Sewer Cleanout	⊕
U/G Sanitary Sewer Line	SS
Above Ground Sanitary Sewer	A/G Sanitary Sewer
Recorded SS Forced Main Line	FSS
Designated SS Forced Main Line (S.U.E.*)	FSS

## MISCELLANEOUS:

Utility Pole	●
Utility Pole with Base	□
Utility Located Object	○
Utility Traffic Signal Box	⊕
Utility Unknown U/G Line	UTIL
U/G Tank; Water, Gas, Oil	□
Underground Storage Tank, Approx. Loc.	UST
A/G Tank; Water, Gas, Oil	□
Geoenvironmental Boring	⊕
U/G Test Hole (S.U.E.*)	⊕
Abandoned According to Utility Records	AATUR
End of Information	E.O.I.

PROJECT REFERENCE NO. B-4490	SHEET NO. 4
RW SHEET NO.	
ROADWAY DESIGN ENGINEER	HYDRAULICS ENGINEER
<b>PRELIMINARY PLANS</b> DO NOT USE FOR CONSTRUCTION	
PLANS PREPARED BY: <b>PARSONS BRINCKERHOFF</b> 434 FAYETTEVILLE STREET SUITE 1500 RALEIGH, NC 27601 LICENSE NO. L-0165	

-L- CURVE DATA

PI Sta 11+89.76	PI Sta 16+18.86
$\Delta = 10^\circ 25' 53.3"$ (RT)	$\Delta = 20^\circ 07' 11.6"$ (LT)
D = 3' 34' 51.6"	D = 3' 34' 51.6"
L = 291.30'	L = 561.85'
T = 146.05'	T = 283.85'
R = 1,600.00'	R = 1,600.00'
DS = 40 MPH	DS = 40 MPH
SE = exist.	SE = 2.0% *
RO = exist.	RO = 100'

\* REQUIRES DESIGN EXCEPTION

11/21/2014 PARCEL 1- ADDED A RETAINING WALL AND REVISED THE TCE TO AVOID IMPACTING THE BLOCK BUSINESS BUILDING. REVISED THE DRAINAGE DESIGN TO ELIMINATE THE PDE.

8/17/99  
2:40:00 PM  
B:\4490\1\psh\_04.dgn  
6/3/2015

**BEGIN TIP PROJECT B-4490**  
-L- STA. 9+74.93

**MARTIN LUTHER KING FRWY**

LJ&T of FAYETTEVILLE, LLC  
DB 6541 PG 681

VAIL FAMILY LIMITED PARTNERSHIP  
DB 4594 PG 225

**BRAGG BLVD**

**MATCH LINE SEE SHEET 5**  
-L- STA. 13+40.00

SEE SHEET No. 17 FOR -L- PROFILE

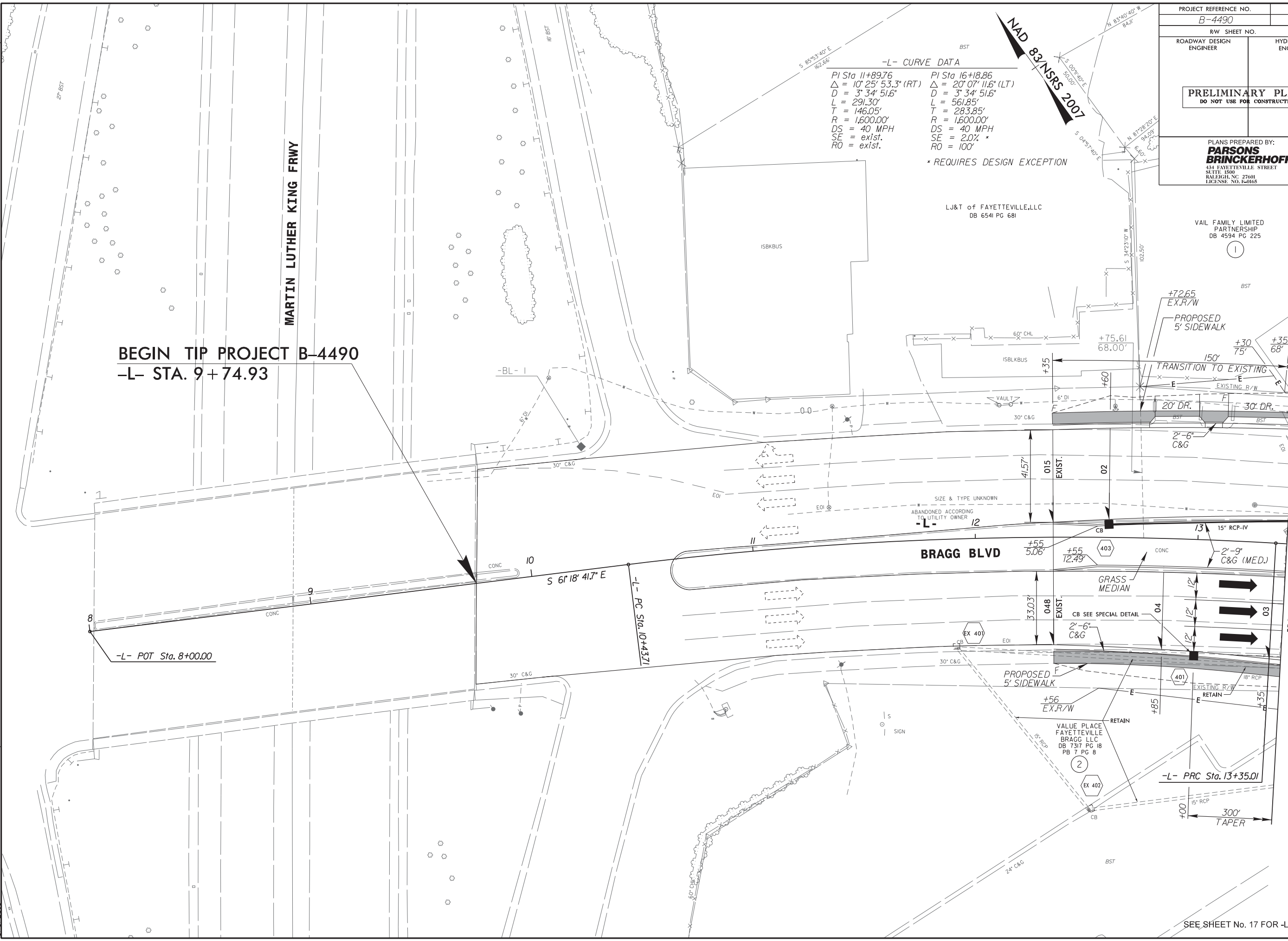





PROJECT REFERENCE NO. B-4490	SHEET NO. 7
R/W SHEET NO.	HYDRAULICS ENGINEER
ROADWAY DESIGN ENGINEER	
<b>PRELIMINARY PLANS</b> DO NOT USE FOR CONSTRUCTION	

PLANS PREPARED BY:  
**PARSONS BRINCKERHOFF**  
434 FAYETTEVILLE STREET  
SUITE 1500  
RALEIGH, NC 27601  
LICENSE NO. E-0165

MATCH LINE SEE SHEET 8  
-L- STA. 28+00.00

MATCH LINE SEE SHEET 6  
-L- STA. 23+50.00

SEE SHEET No. 18 & 19 FOR -L- PROFILE

NAD 83 INSPRS 2007

STAMPED CONCRETE MEDIAN

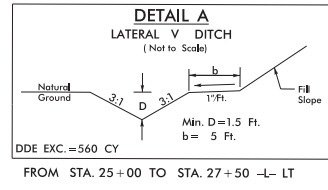
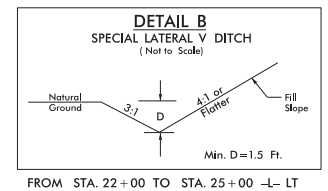
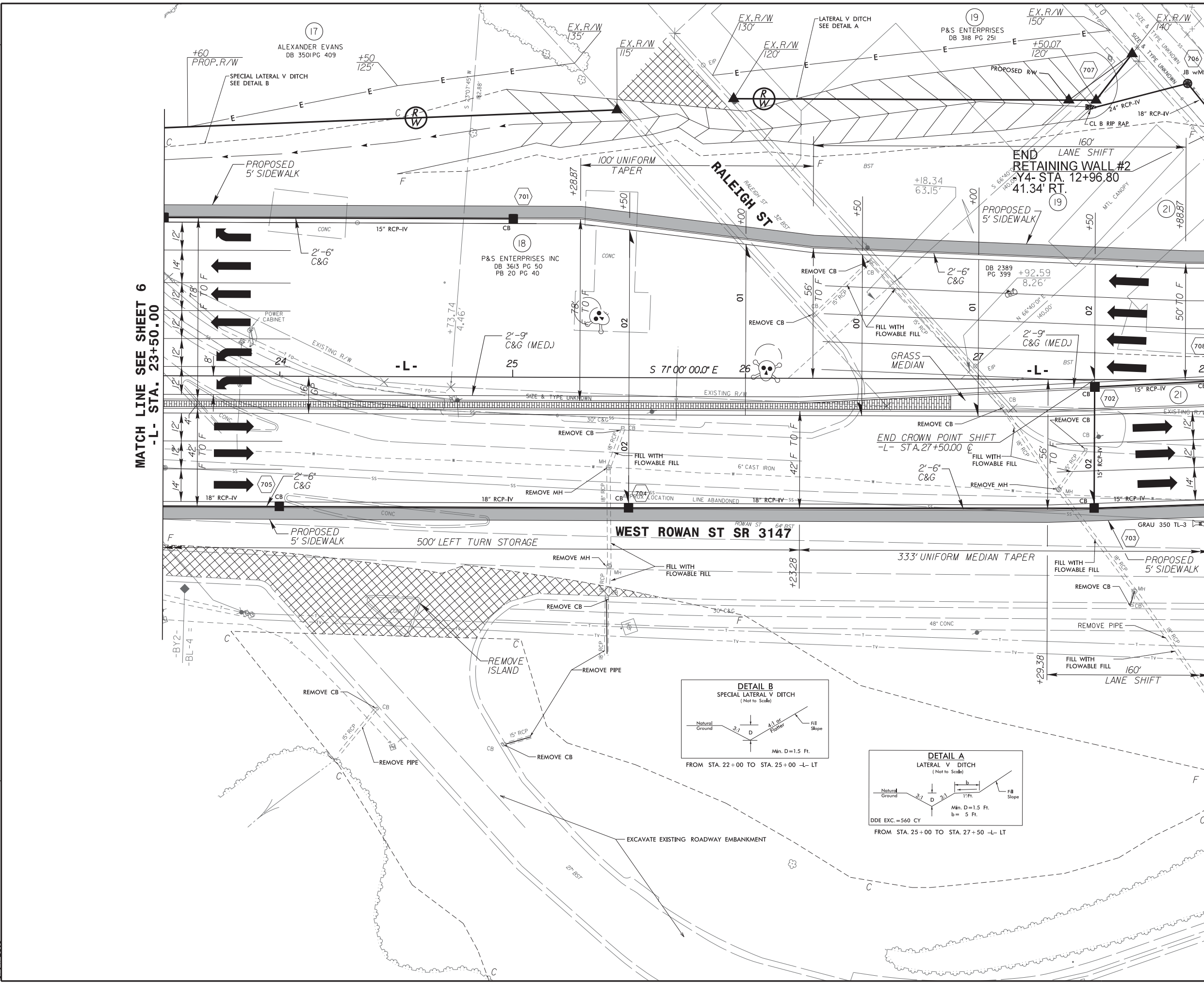

- REVISIONS
- 05-04-2015 - PARCEL 21 - REVISED EXISTING R/W LINE
  - 02-11-2015 - PARCELS 19 AND 20 - COMBINED PARCELS 19 AND 20 INTO PARCEL 19
  - 02-11-2015 - PARCELS 21 AND 22 - COMBINED PARCELS 21 AND 22 INTO PARCEL 21
  - 03-27-2014 - REVISED OFFSET LABEL FROM 150' TO 140' AT ROW MONUMENT -L- STA. 27+65.53.
  - 03-27-2014 - REVISED ROW MONUMENT LABEL FROM -L- STA. 27+50.00 TO 27+50.07.

1:28:48 PM  
B:\450\154\psh\_07.dgn  
8/17/99



PROJECT REFERENCE NO.	SHEET NO.
B-4490	8
ROADWAY DESIGN ENGINEER	HYDRAULICS ENGINEER
<b>PRELIMINARY PLANS</b> DO NOT USE FOR CONSTRUCTION	

PLANS PREPARED BY:  
**PARSONS BRINCKERHOFF**  
434 FAYETTEVILLE STREET  
SUITE 1500  
RALEIGH, NC 27601  
LICENSE NO. E-10165

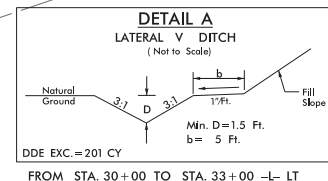

-L-  
PI Sta 32+53.30  
 $\Delta = 8' 38' 25.1''$  (RT)  
D = 4' 05' 33.2"  
L = 211.2'  
T = 105.76'  
R = 1,400.00'  
DS = 40 MPH  
SE = 2.0%  
RO = 100'  
\*REQUIRES DESIGN EXCEPTION

-Y5-  
PI Sta 15+26.96  
 $\Delta = 25' 39' 04.5''$  (LT)  
D = 10' 25' 02.7"  
L = 246.23'  
T = 125.22'  
R = 550.00'

REVISIONS  
05-04-2015 - PARCEL 21 - REVISED EXISTING R/W LINE  
- PARCEL 23 - ADDED TCE, SHIFTED R/W AND ADDED NOTE TO AVOID SIGN  
02-11-2015 - PARCELS 21 AND 22 - COMBINED PARCELS 21 AND 22 INTO PARCEL 21

MATCH LINE SEE SHEET 7  
-L- STA. 28+00.00

MATCH LINE SEE SHEET 9  
-L- STA. 33+40.00

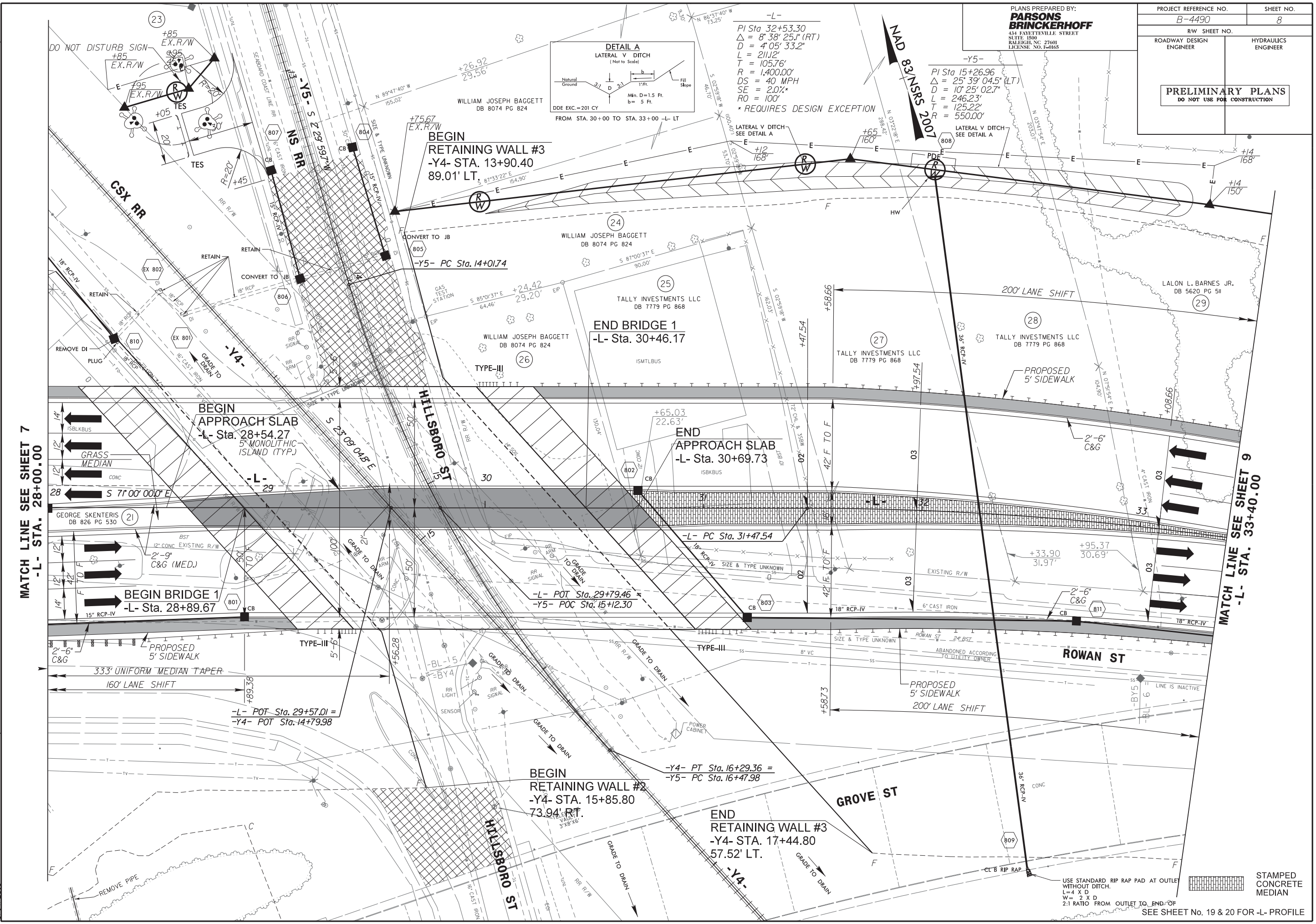

USE STANDARD RIP RAP PAD AT OUTLET WITHOUT DITCH.  
L=4 X D  
W= 2 X D  
2:1 RATIO FROM OUTLET TO END OF  
SEE SHEET No. 19 & 20 FOR -L- PROFILE

STAMPED CONCRETE MEDIAN

132:38 PM  
B:\430\1510\psh\_08.dgn  
8/17/2015

PROJECT REFERENCE NO. B-4490	SHEET NO. 9
ROADWAY DESIGN ENGINEER	HYDRAULICS ENGINEER
<b>PRELIMINARY PLANS</b> DO NOT USE FOR CONSTRUCTION	
PLANS PREPARED BY: <b>PARSONS BRINCKERHOFF</b> 434 FAYETTEVILLE STREET SUITE 1500 RALEIGH, NC 27601 LICENSE NO. L-1065	

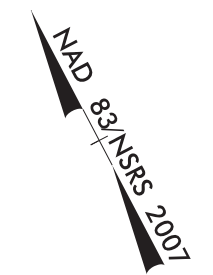

-L-  
PI Sta 32+53.30  
Δ = 8° 38' 25" (RT)  
D = 4° 05' 33.2"  
L = 211.2'  
T = 105.76'  
R = 1,400.00'  
DS = 40 MPH  
SE = 2.0%  
RO = 100'

-Y7-  
PI Sta 18+02.27  
Δ = 46° 34' 26.5" (LT)  
D = 9° 14' 28.5"  
L = 503.98'  
T = 266.85'  
R = 620.00'

\* REQUIRES DESIGN EXCEPTION

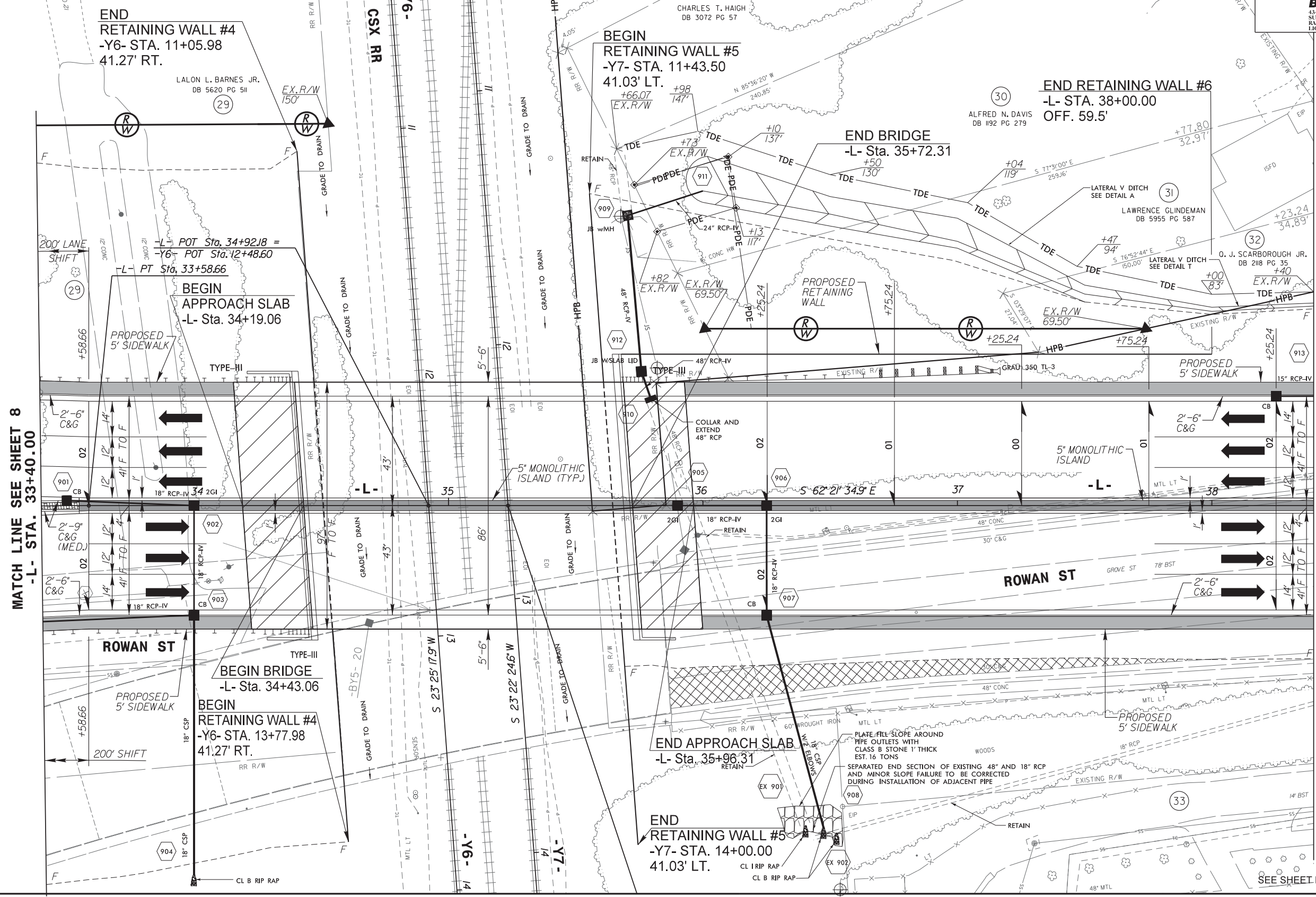
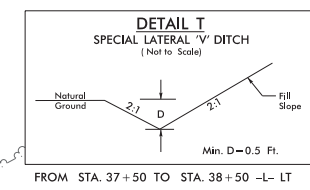
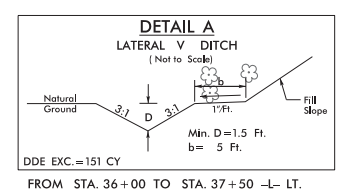

MATCH LINE SEE SHEET 8  
-L- STA. 33+40.00

MATCH LINE SEE SHEET 10  
-L- STA. 38+40.00

REVISIONS  
02-26-2014 - RIGHT-OF-WAY REVISION PARCEL NOS. 30, 31 AND 32; REMOVED "DO NOT ACQUIRE RIGHT-OF-WAY" NOTE.  
- ADDED PDE AROUND PIPE NO. 911 ON PARCEL 30.

139917.PM  
B:\450\1000\psh\_09.dgn  
8/17/09



SEE SHEET No. 20 & 21 FOR -L- PROFILE

PLANS PREPARED BY:  
**PARSONS BRINCKERHOFF**  
 434 FAYETTEVILLE STREET  
 SUITE 1500  
 RALEIGH, NC 27601  
 LICENSE NO. L-0165

FREDERICK L GRAHAM  
 DB 4652 PG 271

-L- POC Sta. 43+28.36 =  
 -Y9- POT Sta. 15+21.03

-L- PT Sta. 43+65.43

-L- STA. 44+00.00

SEE SHEET No. 21 FOR -L- PROFILE  
 SEE SHEET No. 24 FOR -Y8- PROFILE

NAD 83/NRS 2007

RAY AVE  
 S 22° 27' 02.6" W

RAY AVE -Y10-  
 S 22° 31' 05.8" W

END TIP PROJECT B-4490  
 -L- STA. 44+00.00

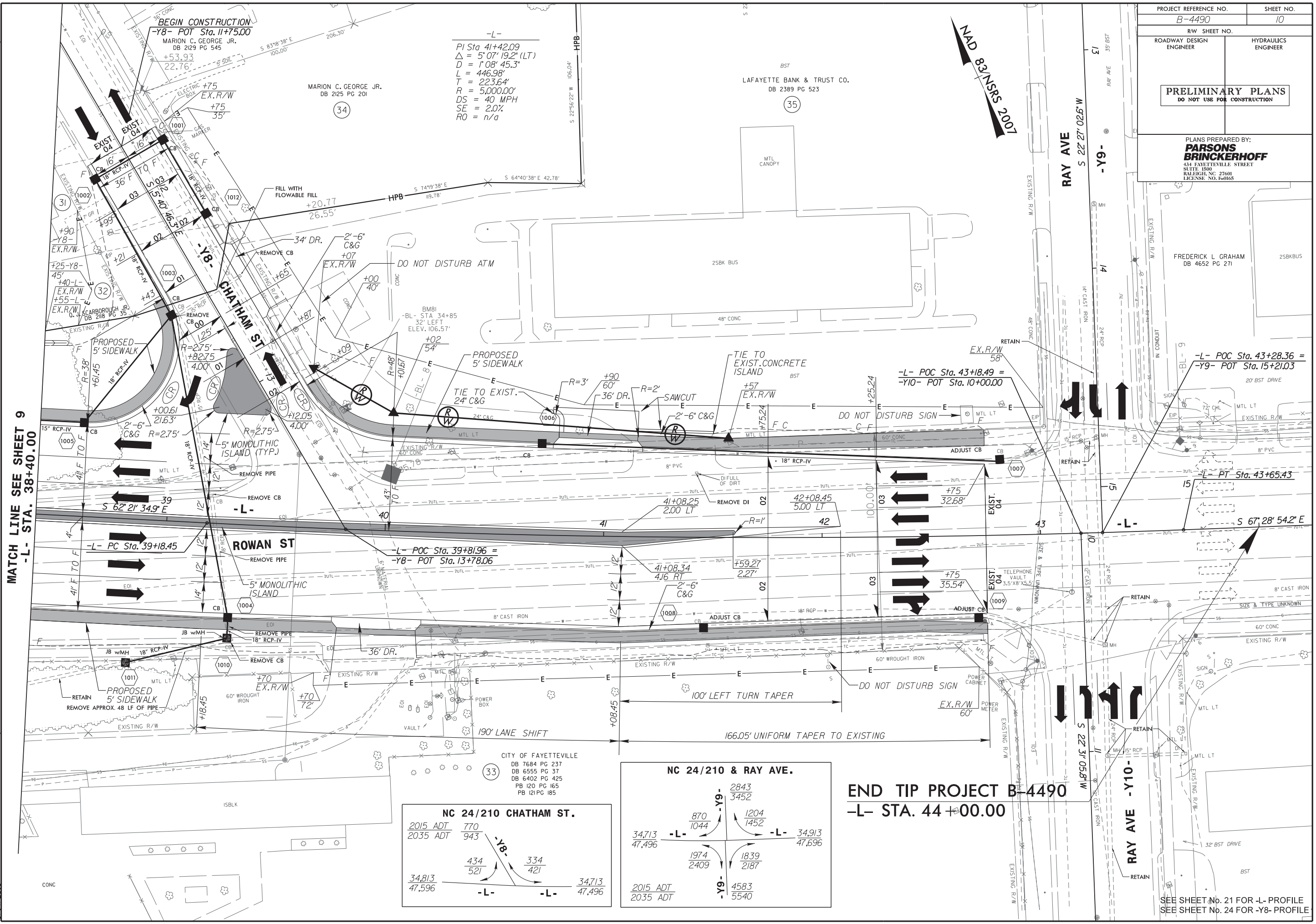

-L-  
 PI Sta 41+42.09  
 $\Delta = 5' 07' 19.2" (LT)$   
 $D = 1' 08' 45.3"$   
 $L = 446.98'$   
 $T = 223.64'$   
 $R = 5,000.00'$   
 $DS = 40 \text{ MPH}$   
 $SE = 2.0\%$   
 $RO = n/a$

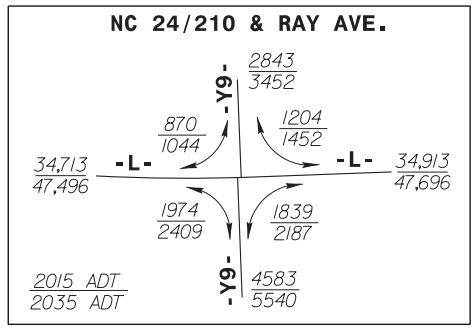
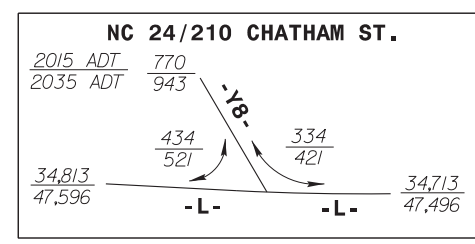

REVISIONS  
 05-04-2015 -- "DO NOT DISTURB SIGN" AND "DO NOT DISTURB ATM" NOTES ADDED TO PARCEL NOS. 33 AND 35.  
 02-26-2014 -- RIGHT-OF-WAY REVISION PARCEL NOS. 30, 31 AND 32; REMOVED "DO NOT ACQUIRE RIGHT-OF-WAY" NOTE.  
 ADDED TEMPORARY CONSTRUCTION EASEMENT TO PARCEL NOS. 31 AND 32.

MATCH LINE SEE SHEET 9  
 -L- STA. 38+40.00

8.17/99

11:51:46 AM  
 B:\430\_0000\psh\_10.dgn  
 8/15/2015



PROJECT REFERENCE NO. B-4490	SHEET NO. 11
ROADWAY DESIGN ENGINEER	HYDRAULICS ENGINEER
<b>PRELIMINARY PLANS</b> DO NOT USE FOR CONSTRUCTION	
PLANS PREPARED BY: <b>PARSONS BRINCKERHOFF</b> 434 FAYETTEVILLE STREET SUITE 1500 RALEIGH, NC 27601 LICENSE NO. L-0065	

02-23-2015 PARCEL 5 - COMBINED PARCELS 5 AND 39 INTO PARCEL 5  
 03-27-2014 REVISED ROW MONUMENT FROM -Y3- STA.12+45.00 TO 12+44.91.  
 ROW MONUMENT AT -Y3- STA.12+49.4 IS CORRECT. MOVED ROW MONUMENT TO INTERSECTION OF ROW LINE W/B. DELETED EXTRA MONUMENT.  
 ROW MONUMENT AT -Y3- STA.14+52.13 IS CORRECT. MOVED ROW MONUMENT TO THE INTERSECTION POINT AT -Y3- STA.14+52.13.  
 ROW MONUMENT AT -Y11A- STA.10+16.29 IS CORRECT. MOVED ROW MONUMENT TO INTERSECTION OF ROW LINE W/P. DELETED EXTRA MONUMENT.  
 8/17/99

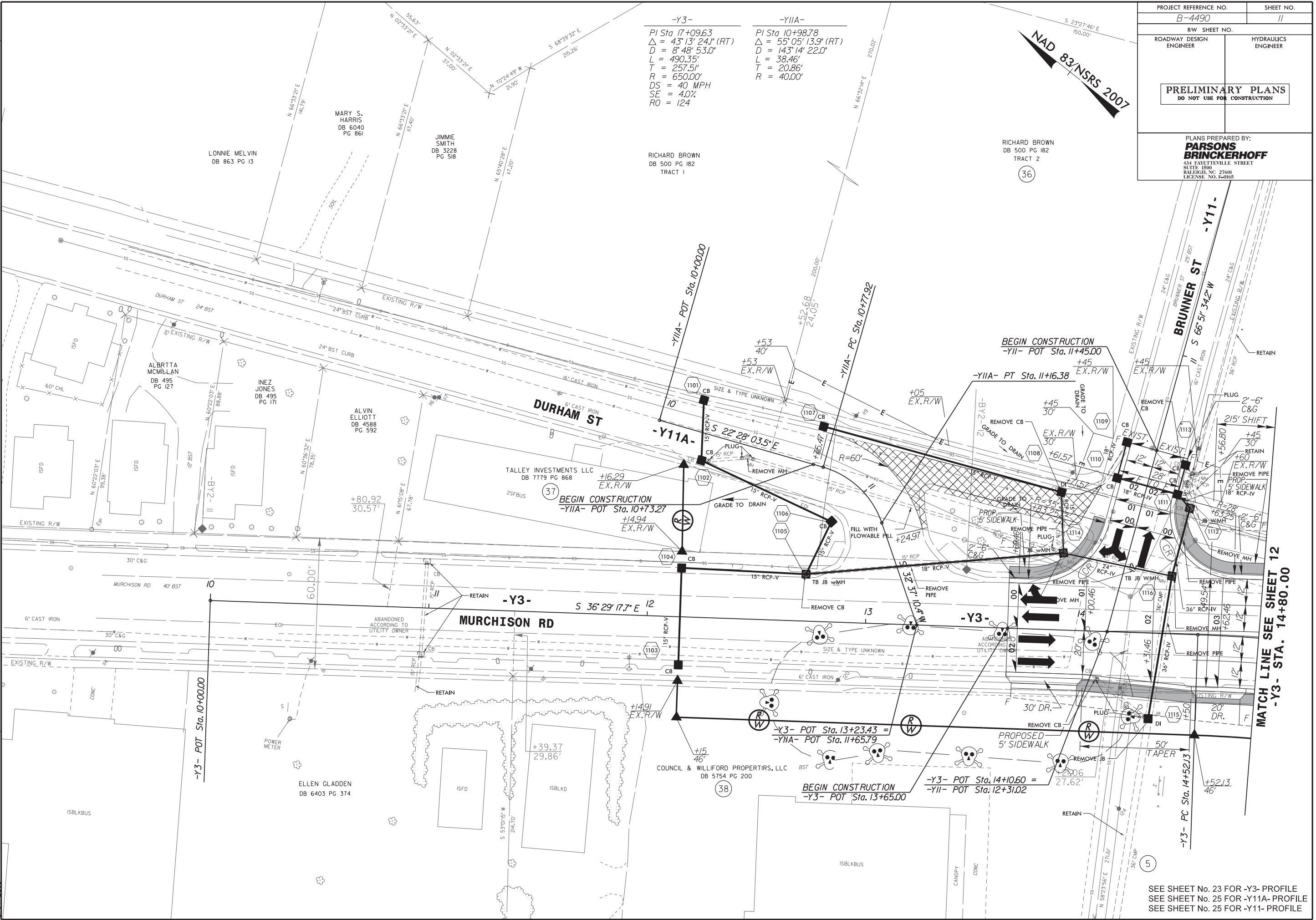

NAD 83/NSRS 2007  
 S 23°27'46"E  
 150.00'

MATCH LINE SEE SHEET 12  
 -Y3- STA. 14+80.00

SEE SHEET No. 23 FOR -Y3- PROFILE  
 SEE SHEET No. 25 FOR -Y11A- PROFILE  
 SEE SHEET No. 25 FOR -Y11- PROFILE

PROJECT REFERENCE NO. B-4490		SHEET NO. 12	
RW SHEET NO.			
ROADWAY DESIGN ENGINEER		HYDRAULICS ENGINEER	
<b>PRELIMINARY PLANS</b> DO NOT USE FOR CONSTRUCTION			
PLANS PREPARED BY: <b>PARSONS BRINCKERHOFF</b> 434 FAYETTEVILLE STREET SUITE 1500 RALEIGH, NC 27601 LICENSE NO. E-0165			

REVISIONS  
 02-23-2015 PARCEL 5 - COMBINED PARCELS 5 AND 39 INTO PARCEL 5  
 02-11-2015 PARCEL 9 - REMOVED PDE FROM PARCEL 9  
 12-30-2014 PARCELS 9 AND 41 - COMBINED PARCELS 9 AND 41 - TYPGRAPHICAL ERROR ON PLANS AT THE MATCH-LINE OF SHEETS 6 AND 12.

8/17/99

11:54:50 AM  
 B:\430\_rsu-psh\_12.dgn  
 8/15/2015

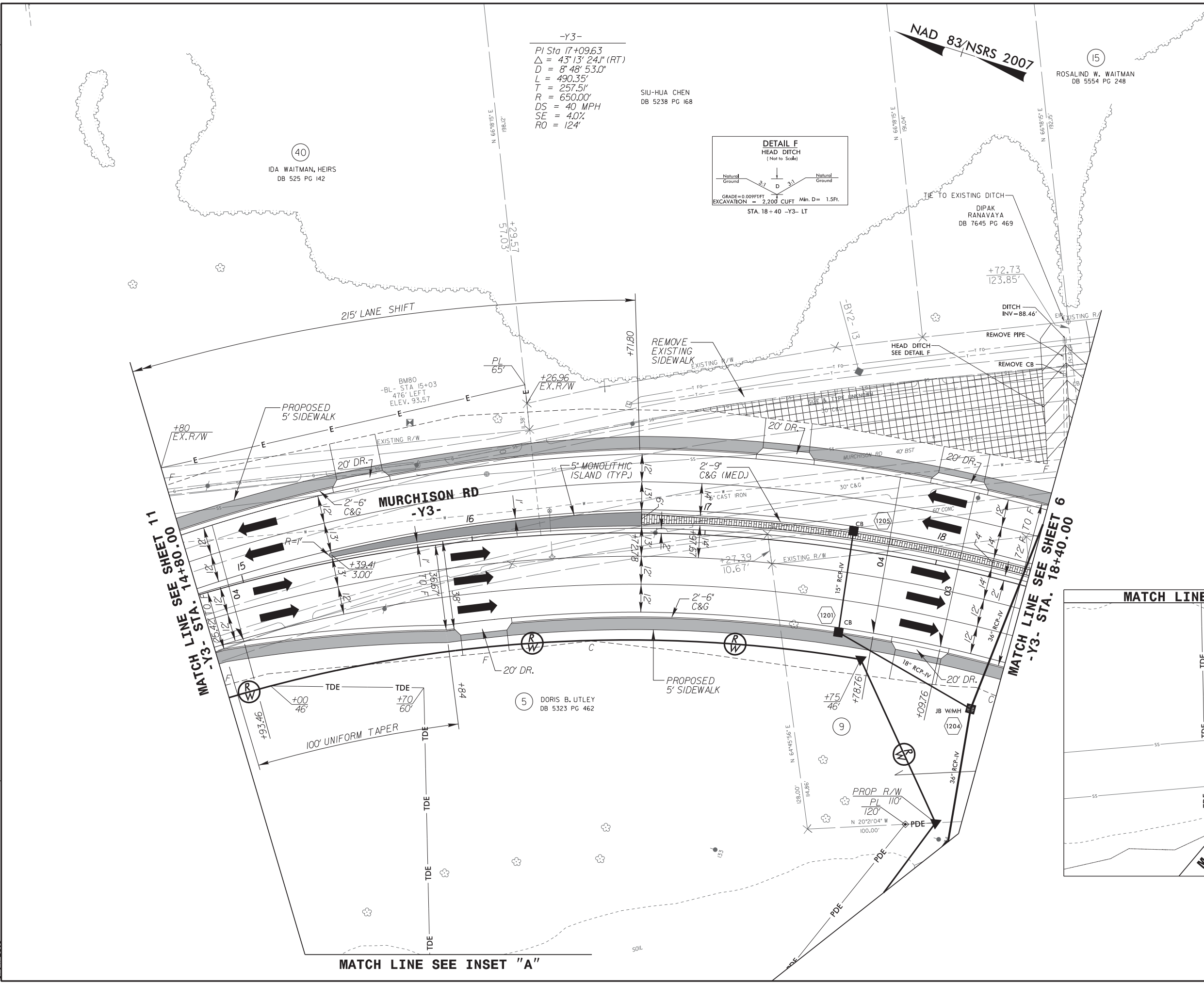

-Y3-  
 PI Sta 17+09.63  
 $\Delta = 43^\circ 13' 24''$  (RT)  
 $D = 8^\circ 48' 53.0''$   
 $L = 490.35'$   
 $T = 257.51'$   
 $R = 650.00'$   
 $DS = 40$  MPH  
 $SE = 4.0\%$   
 $RO = 124'$

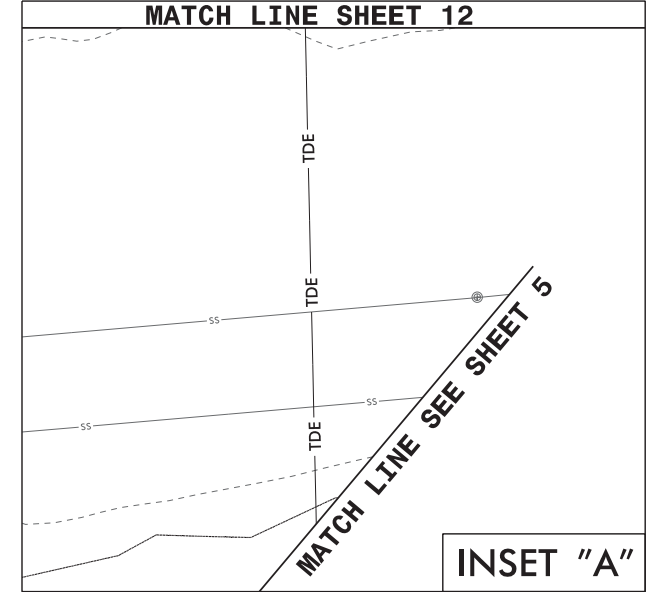
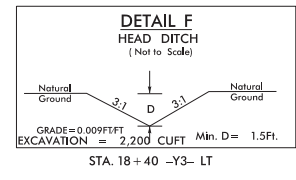

STAMPED CONCRETE MEDIAN

SEE SHEET No. 23 FOR -Y3- PROFILE

8/17/99

TREE NO.	NORTHING	EASTING	DIAMETER (IN)
20	476502.8458	2034525.015	30
21	476518.7045	2034526.593	30
22	476479.1409	2034340.427	36
23	476440.8508	2034337.479	30
24	476433.3099	2034354.026	18
25	476459.2435	2034271.233	15
26	476478.6964	2034214.141	36
27	476687.5827	2034002.614	36
28	476687.1758	2033992.321	24
29	476691.2470	2033985.945	24

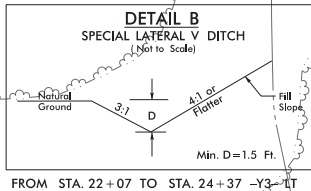

-Y3-  
 PI Sta. 24+31.13  
 $\Delta = 34' 27'' 26.8''$  (LT)  
 $D = 7' 09'' 43.1''$   
 $L = 481.12'$   
 $T = 248.08'$   
 $R = 800.00'$   
 $DS = 38$  MPH  
 $SE = 3.5\%$   
 $RO = 147'$

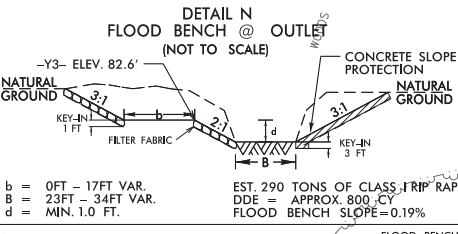

$b = 0FT - 17FT$  VAR.  
 $B = 23FT - 34FT$  VAR.  
 $d = MIN. 1.0 FT.$

PROJECT REFERENCE NO. B-4490	SHEET NO. 13
RW SHEET NO.	
ROADWAY DESIGN ENGINEER	HYDRAULICS ENGINEER
<b>PRELIMINARY PLANS</b> DO NOT USE FOR CONSTRUCTION	
PLANS PREPARED BY: <b>PARSONS BRINCKERHOFF</b> 434 FAYETTEVILLE STREET SUITE 1500 RALEIGH, NC 27601 LICENSE NO. E-0165	

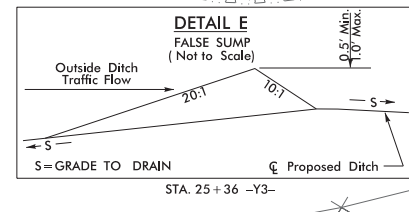
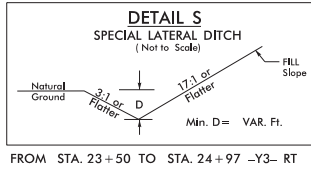
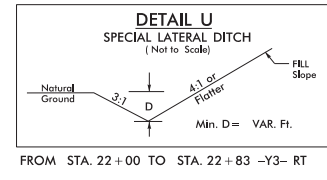
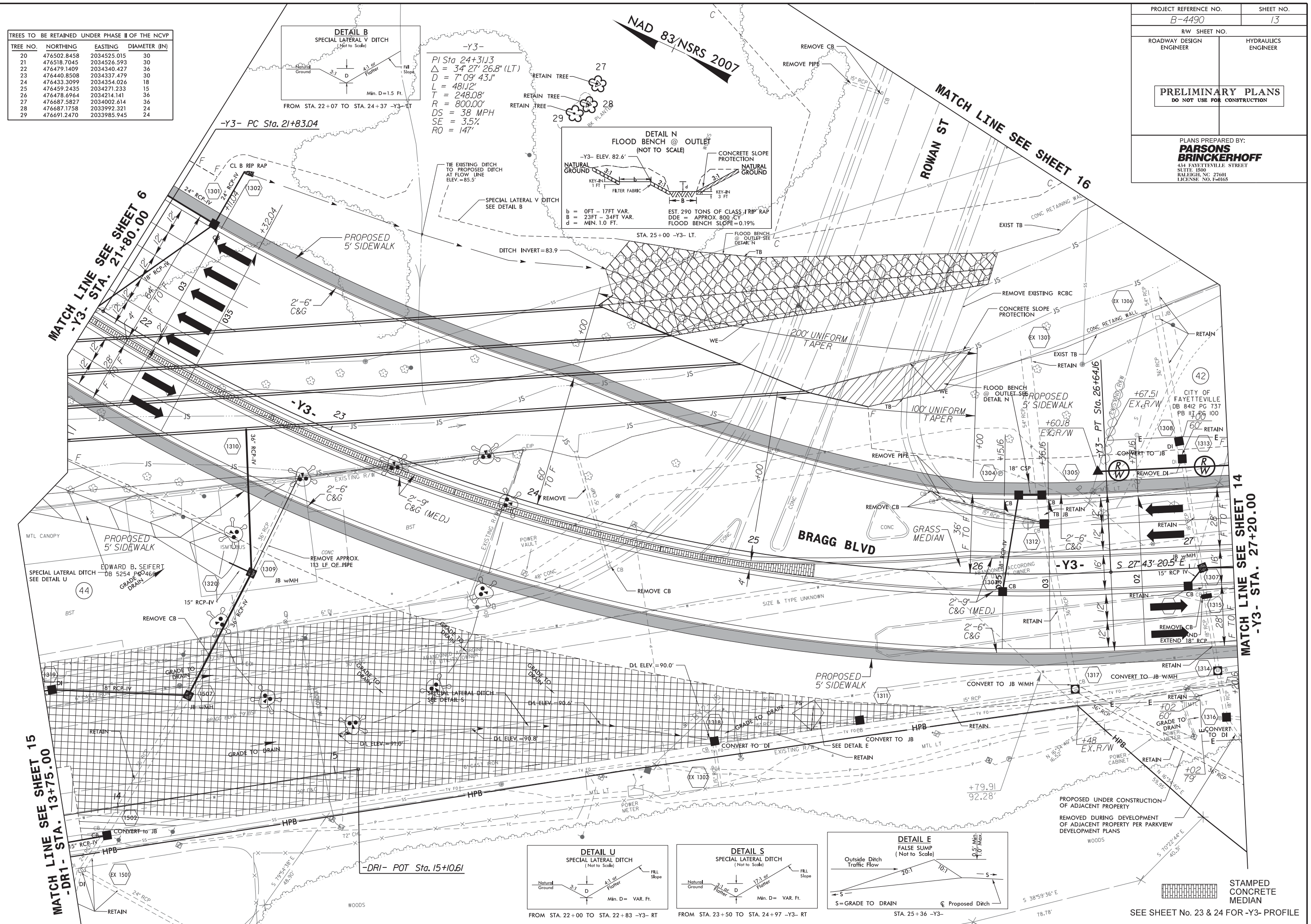

SEE SHEET No. 23 & 24 FOR -Y3- PROFILE

11:57:23 AM  
8/17/2015  
6/19/2015





8/17/99

NAD 83/NSRS 2007

PROJECT REFERENCE NO. B-4490	SHEET NO. 15
RW SHEET NO.	
ROADWAY DESIGN ENGINEER	HYDRAULICS ENGINEER
<b>PRELIMINARY PLANS</b> DO NOT USE FOR CONSTRUCTION	
PLANS PREPARED BY: <b>PARSONS BRINCKERHOFF</b> 434 FAYETTEVILLE STREET SUITE 1500 RALEIGH, NC 27601 LICENSE NO. L-0165	

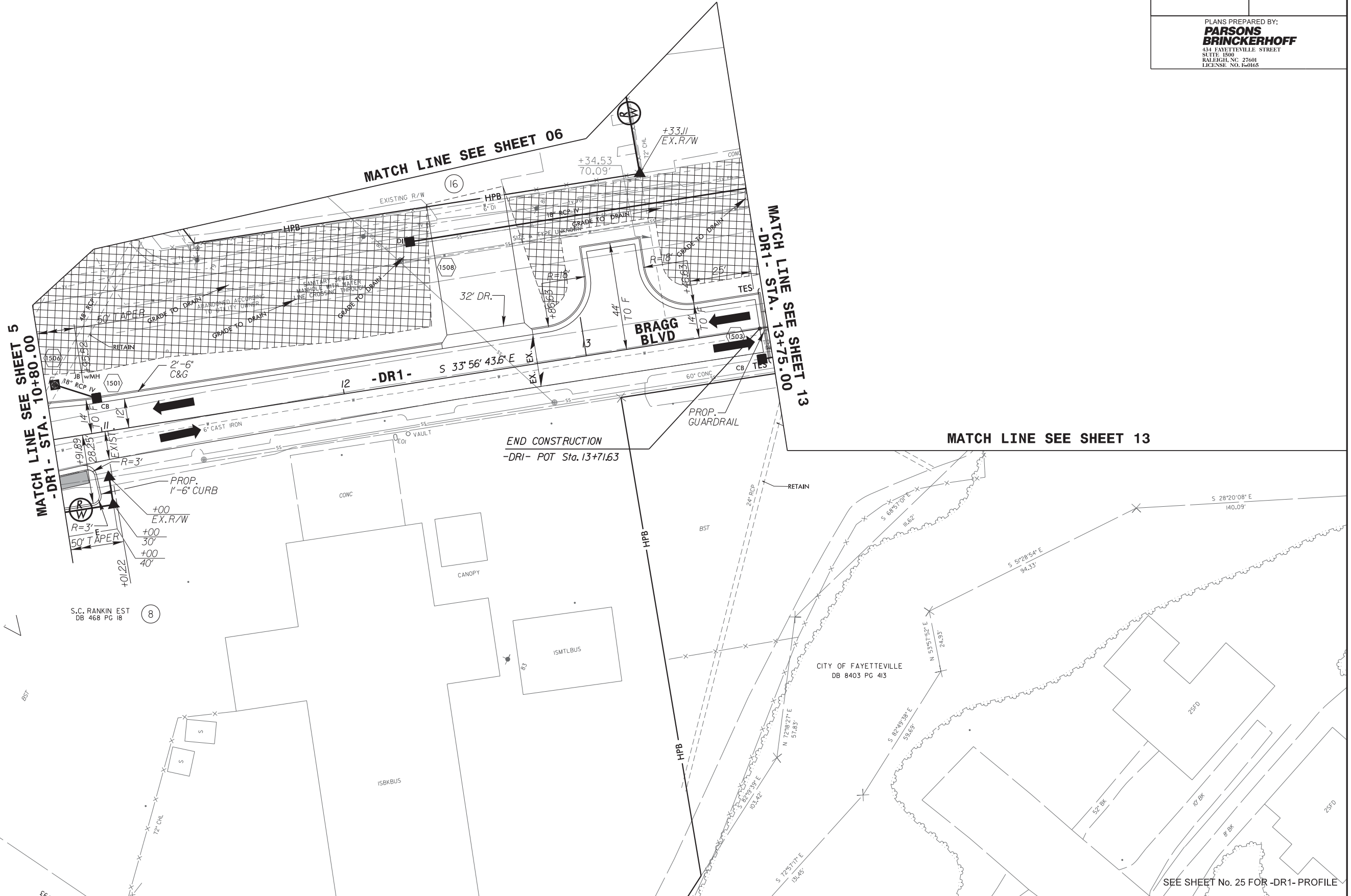

MATCH LINE SEE SHEET 5  
-DR1- STA. 10+80.00

MATCH LINE SEE SHEET 06

MATCH LINE SEE SHEET 13  
-DR1- STA. 13+75.00

MATCH LINE SEE SHEET 13

END CONSTRUCTION  
-DR1- POT Sta. 13+71.63

S.C. RANKIN EST  
DB 468 PG 18

CITY OF FAYETTEVILLE  
DB 8403 PG 413

SEE SHEET No. 25 FOR -DR1- PROFILE

12:00:31 PM  
B:\4490\15.dgn  
8/17/99

PROJECT REFERENCE NO. B-4490	SHEET NO. 16
RW SHEET NO.	
ROADWAY DESIGN ENGINEER	HYDRAULICS ENGINEER
<b>PRELIMINARY PLANS</b> DO NOT USE FOR CONSTRUCTION	
PLANS PREPARED BY: <b>PARSONS BRINCKERHOFF</b> 434 FAYETTEVILLE STREET SUITE 1500 RALEIGH, NC 27601 LICENSE: VO 1-0186	

NAD 83/NSRS 2007

MATCH LINE SEE SHEET 13

MATCH LINE SEE SHEET 14

TREES TO BE RETAINED UNDER PHASE II OF THE NCVF			
TREE NO.	NORTHING	EASTING	DIAMETER (IN)
20	476502.8458	2034525.015	30
21	476518.7045	2034526.593	30
22	476479.1409	2034340.427	36
23	476440.8508	2034337.479	30
24	476433.3099	2034354.026	18
25	476459.2435	2034271.233	15
26	476478.6964	2034214.141	36
27	476687.5827	2034002.614	36
28	476687.1758	2033992.321	24
29	476691.2470	2033985.945	24

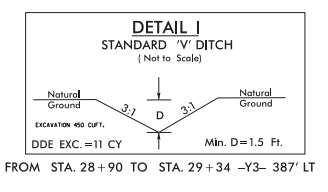

8/17/99  
12:03:45 PM  
B:\450\psh\_16.dgn  
8/17/2015

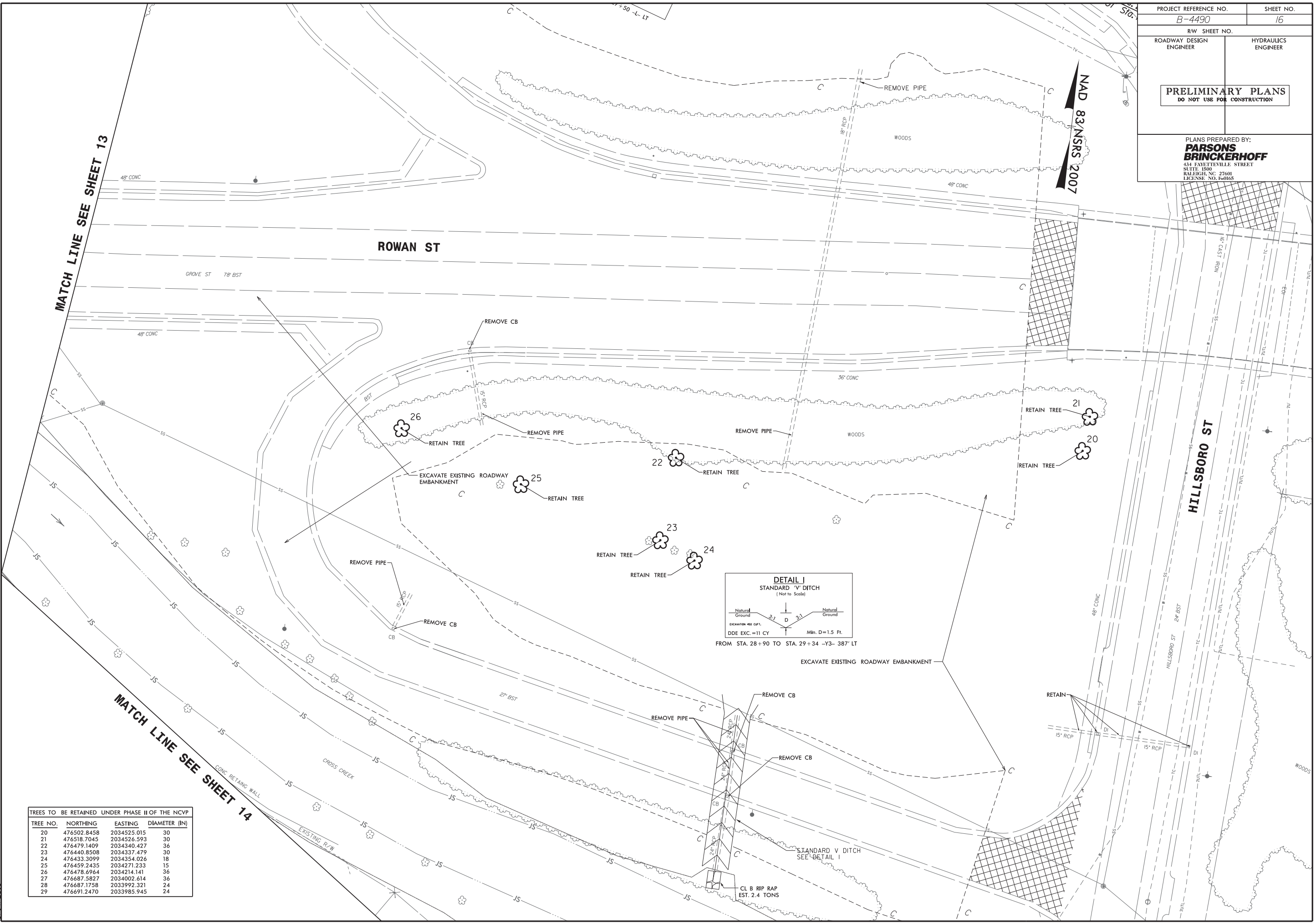

PAVEMENT SCHEDULE	
C1	1.5" TYPE S9.5B
C2	3" TYPE S9.5B
C3	VAR. DEPTH TYPE S9.5B
D1	4" I19.0B
D2	VAR. DEPTH I19.0B
E1	4" TYPE B25.0B
E2	VAR. DEPTH TYPE B25.0B
R1	2'-6" CONCRETE C&G
R2	1'-6" CONCRETE C&G
R3	2'-9" CONCRETE C&G
R4	5" MONO. CONC. ISLAND
S	4" CONCRETE SIDEWALK
T	EARTH MATERIAL
U	EXISTING PAVEMENT
V1	1.5" MILLING ASPHALT PAVEMENT
V2	3" MILLING ASPHALT PAVEMENT
W	WEDGING DETAIL

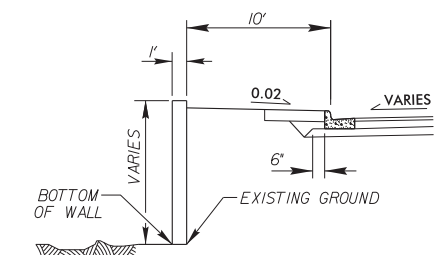
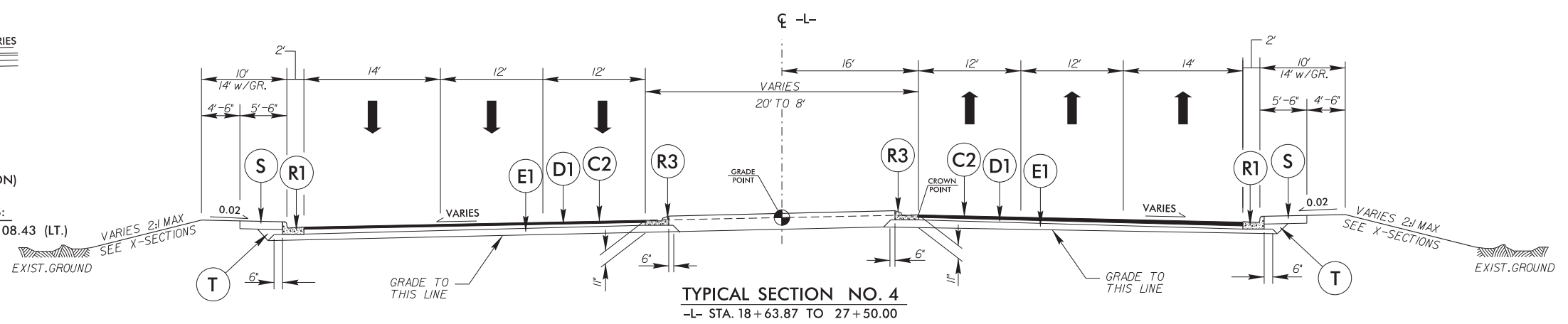
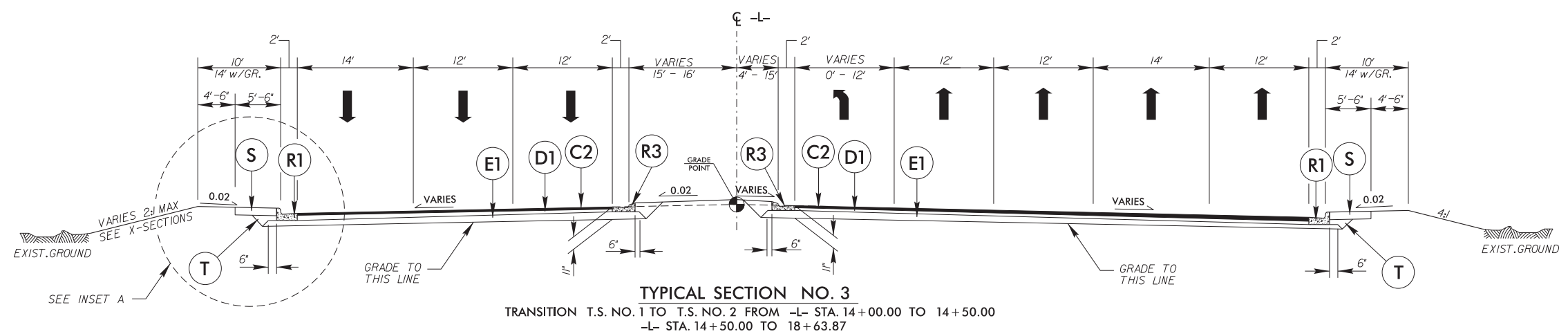
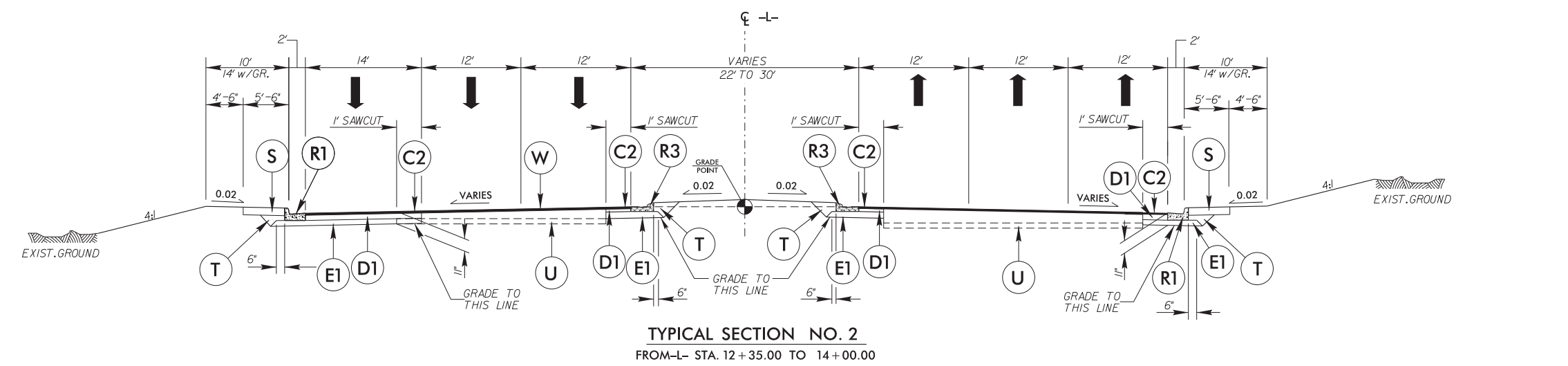
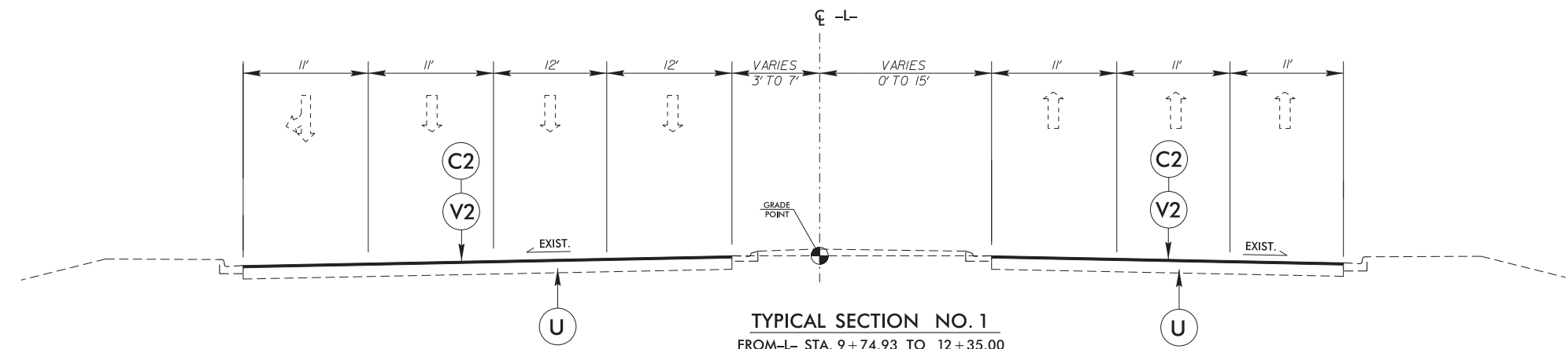

FROM -L- STA. 13+40.29 (LT.) TO -L- STA. 14+08.43 (LT.)

6/2/99  
11:35 PM  
B:\430\_rdy-tyr.dgn  
6/3/2015

PAVEMENT SCHEDULE	
C1	1.5" TYPE S9.5B
C2	3" TYPE S9.5B
C3	VAR. DEPTH TYPE S9.5B
D1	4" I19.0B
D2	VAR. DEPTH I19.0B
E1	4" TYPE B25.0B
E2	VAR. DEPTH TYPE B25.0B
R1	2'-6" CONCRETE C&G
R2	1'-6" CONCRETE C&G
R3	2'-9" CONCRETE C&G
R4	5" MONO. CONC. ISLAND
S	4" CONCRETE SIDEWALK
T	EARTH MATERIAL
U	EXISTING PAVEMENT
V1	1.5" MILLING ASPHALT PAVEMENT
V2	3" MILLING ASPHALT PAVEMENT
W	WEDGING DETAIL

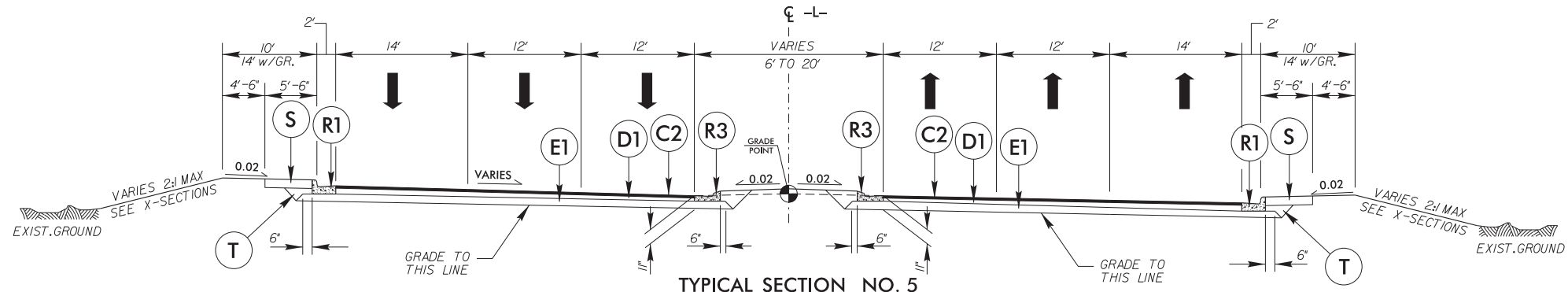

**TYPICAL SECTION NO. 5**  
 -L- STA. 27+50 TO 28+89.67 (BEGIN BRIDGE)  
 -L- STA. 30+46.17 (END BRIDGE) TO 33+54.89

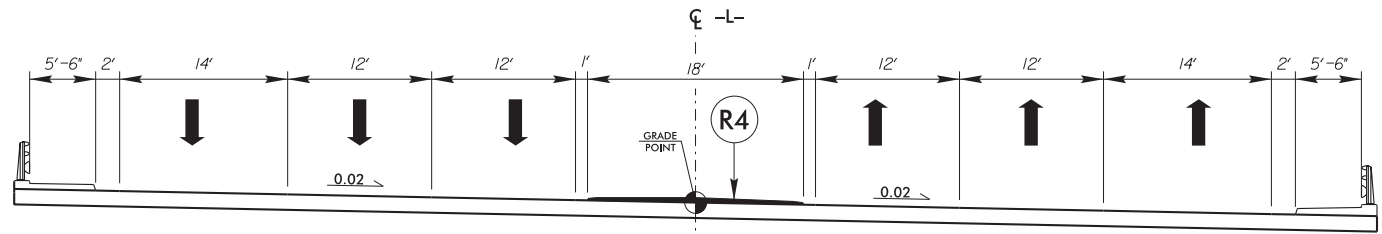

**TYPICAL SECTION NO. 6**  
 -L- STA. 28+89.67 (BEGIN BRIDGE) TO -L- STA. 30+46.17 (END BRIDGE)

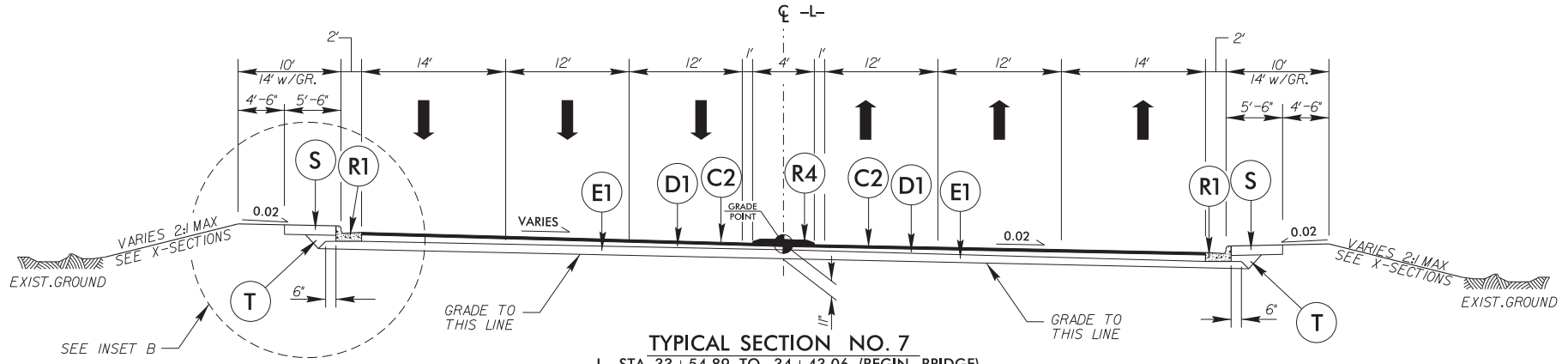

**TYPICAL SECTION NO. 7**  
 -L- STA. 33+54.89 TO 34+43.06 (BEGIN BRIDGE)  
 -L- STA. 35+72.31 (END BRIDGE) TO 36+00.00

\* TRANSITION FROM TYPICAL SECTION 7 TO TYPICAL SECTION 9 FROM -L- STA. 36+00.00 TO 36+50.00

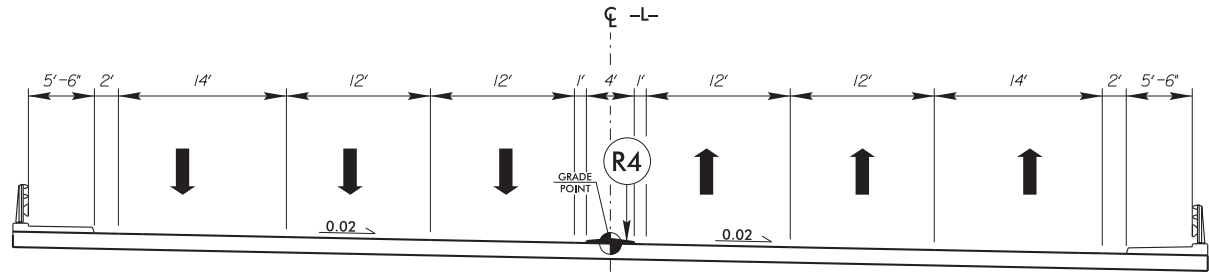

**TYPICAL SECTION NO. 8**  
 -L- STA. 34+43.06 (BEGIN BRIDGE) TO -L- STA. 35+72.31 (END BRIDGE)

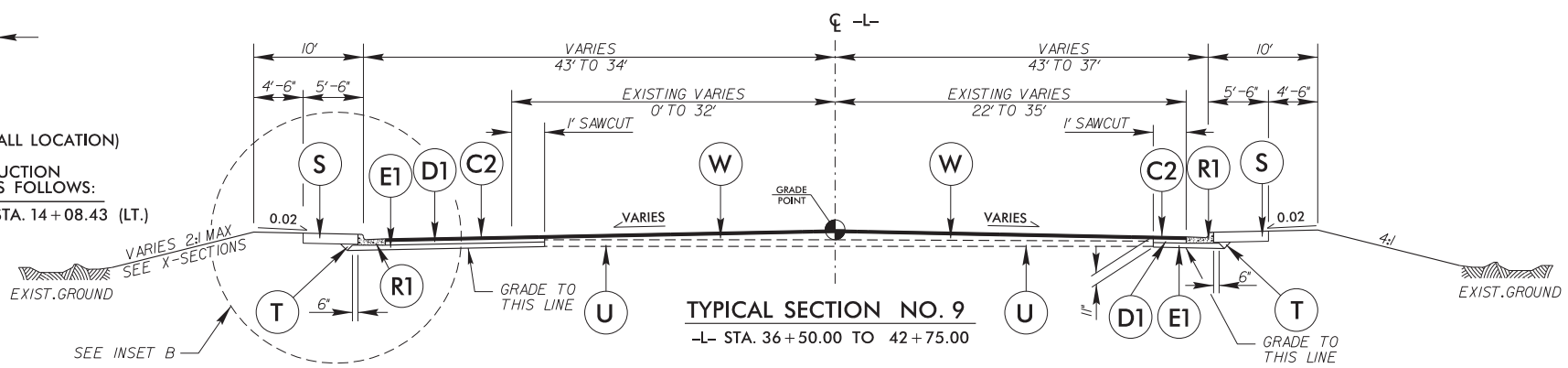

**TYPICAL SECTION NO. 9**  
 -L- STA. 36+50.00 TO 42+75.00

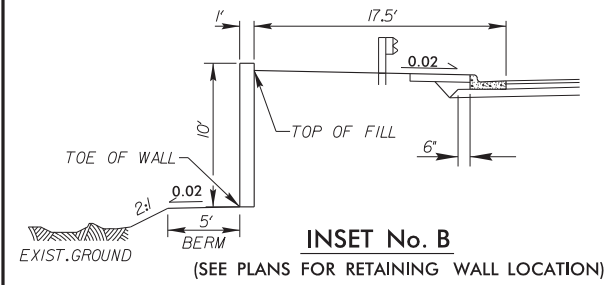

**INSET No. B**  
 (SEE PLANS FOR RETAINING WALL LOCATION)  
 USE INSET No. B IN CONJUNCTION  
 w/TYPICAL SECTION No. 7 & 9 AS FOLLOWS:  
 FROM -L- STA. 13+40.29 (LT.) TO -L- STA. 14+08.43 (LT.)

PROJECT REFERENCE NO. B-4490	SHEET NO. 2A-4
ROADWAY DESIGN ENGINEER	PAVEMENT DESIGN ENGINEER
<b>PRELIMINARY PLANS</b> DO NOT USE FOR CONSTRUCTION	

PAVEMENT SCHEDULE	
C1	1.5" TYPE S9.5B
C2	3" TYPE S9.5B
C3	VAR. DEPTH TYPE S9.5B
D1	4" I19.0B
D2	VAR. DEPTH I19.0B
E1	4" TYPE B25.0B
E2	VAR. DEPTH TYPE B25.0B
R1	2'-6" CONCRETE C&G
R2	1'-6" CONCRETE C&G
R3	2'-9" CONCRETE C&G
R4	5" MONO. CONC. ISLAND
S	4" CONCRETE SIDEWALK
T	EARTH MATERIAL
U	EXISTING PAVEMENT
V1	1.5" MILLING ASPHALT PAVEMENT
V2	3" MILLING ASPHALT PAVEMENT
W	WEDGING DETAIL

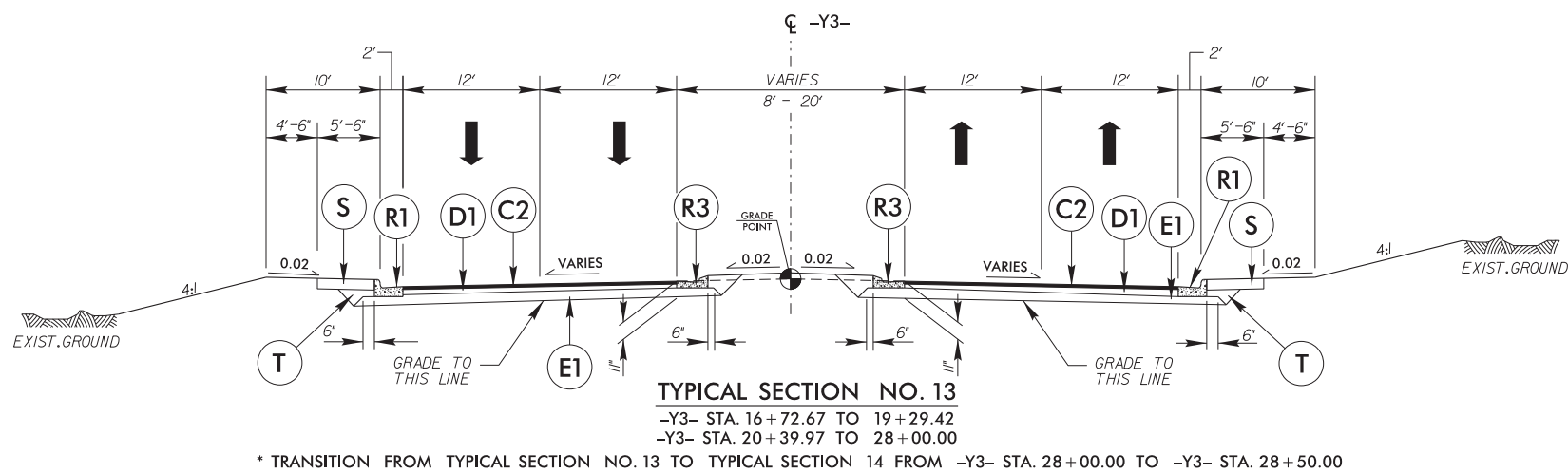
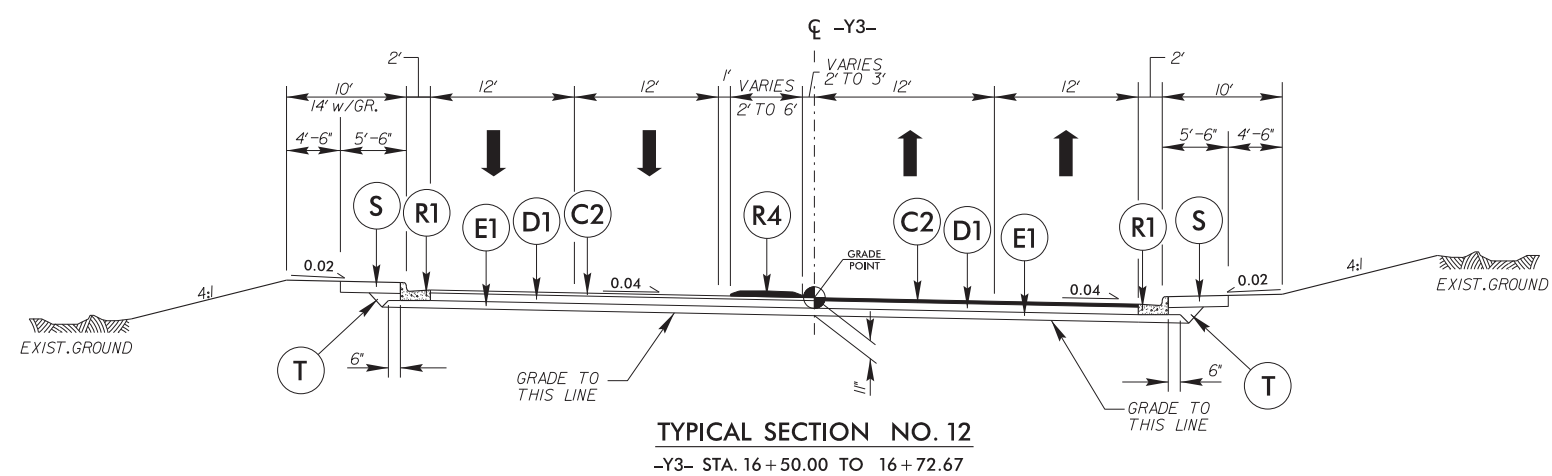
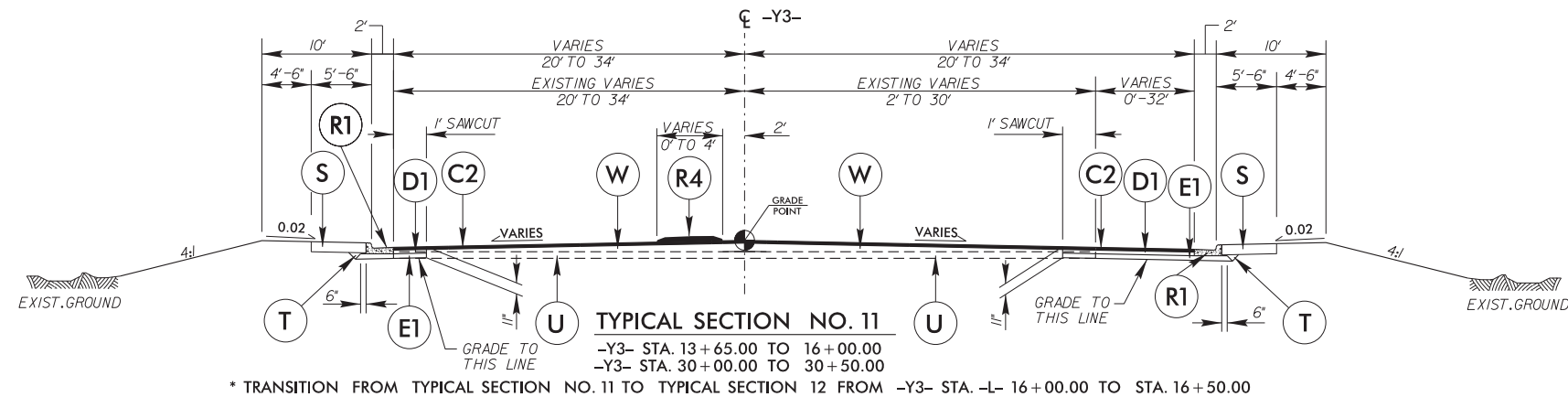
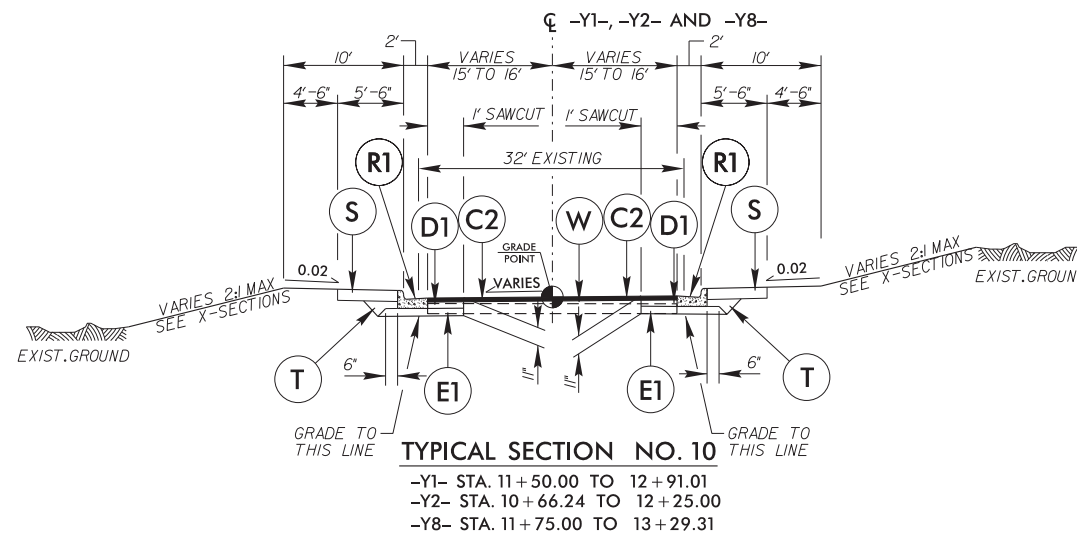

PROJECT REFERENCE NO. B-4490	SHEET NO. 2A-5
ROADWAY DESIGN ENGINEER	PAVEMENT DESIGN ENGINEER
<b>PRELIMINARY PLANS</b> DO NOT USE FOR CONSTRUCTION	

PAVEMENT SCHEDULE	
C1	1.5" TYPE S9.5B
C2	3" TYPE S9.5B
C3	VAR. DEPTH TYPE S9.5B
D1	4" I19.0B
D2	VAR. DEPTH I19.0B
E1	4" TYPE B25.0B
E2	VAR. DEPTH TYPE B25.0B
R1	2'-6" CONCRETE C&G
R2	1'-6" CONCRETE C&G
R3	2'-9" CONCRETE C&G
R4	5" MONO. CONC. ISLAND
S	4" CONCRETE SIDEWALK
T	EARTH MATERIAL
U	EXISTING PAVEMENT
V1	1.5" MILLING ASPHALT PAVEMENT
V2	3" MILLING ASPHALT PAVEMENT
W	WEDGING DETAIL

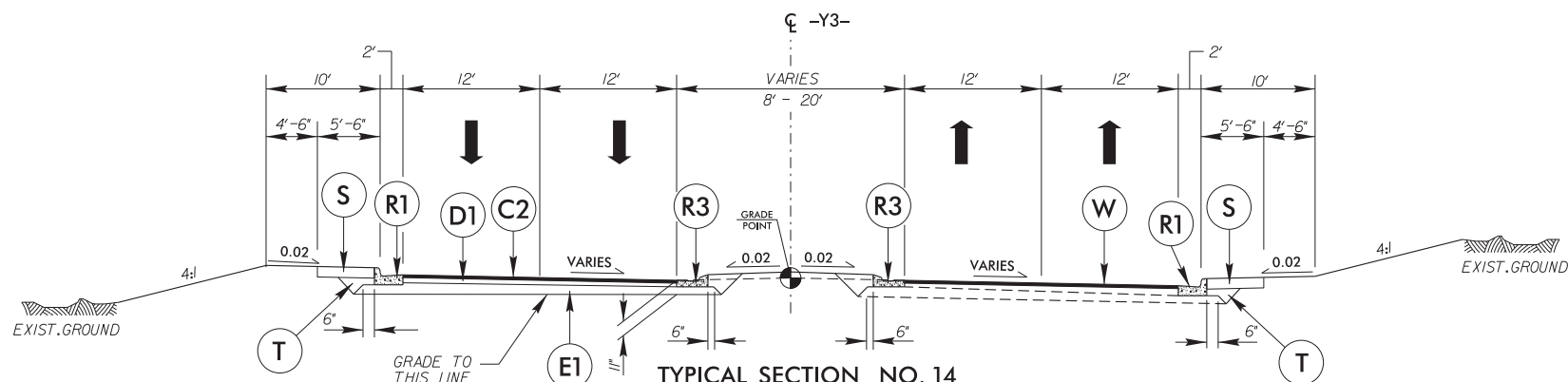

\* TRANSITION FROM TYPICAL SECTION NO. 14 TO TYPICAL SECTION 11 FROM -Y3- STA. 29+50.00 TO -Y3- STA. 30+00.00

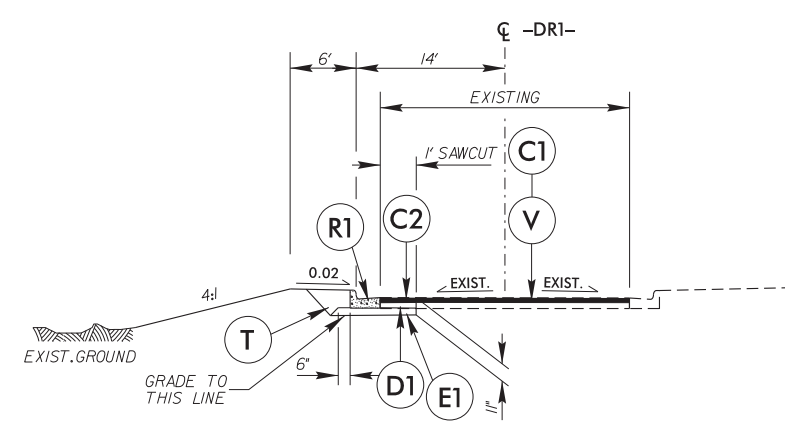
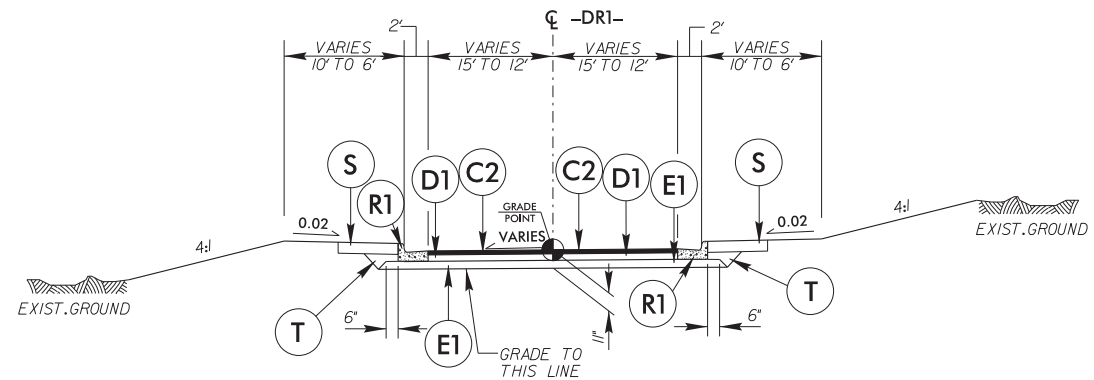
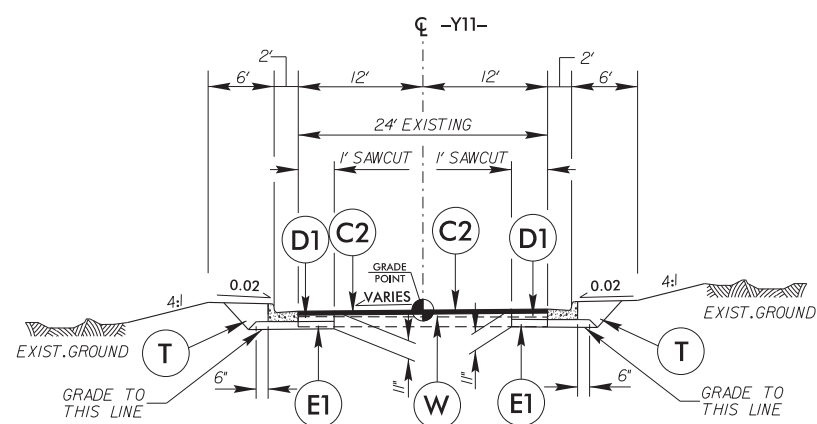

# DETAIL SHOWING BRIDGE IN RELATION TO PAVEMENT

PRELIMINARY PLANS  
DO NOT USE FOR CONSTRUCTION

NAD 83/NSRS 2007

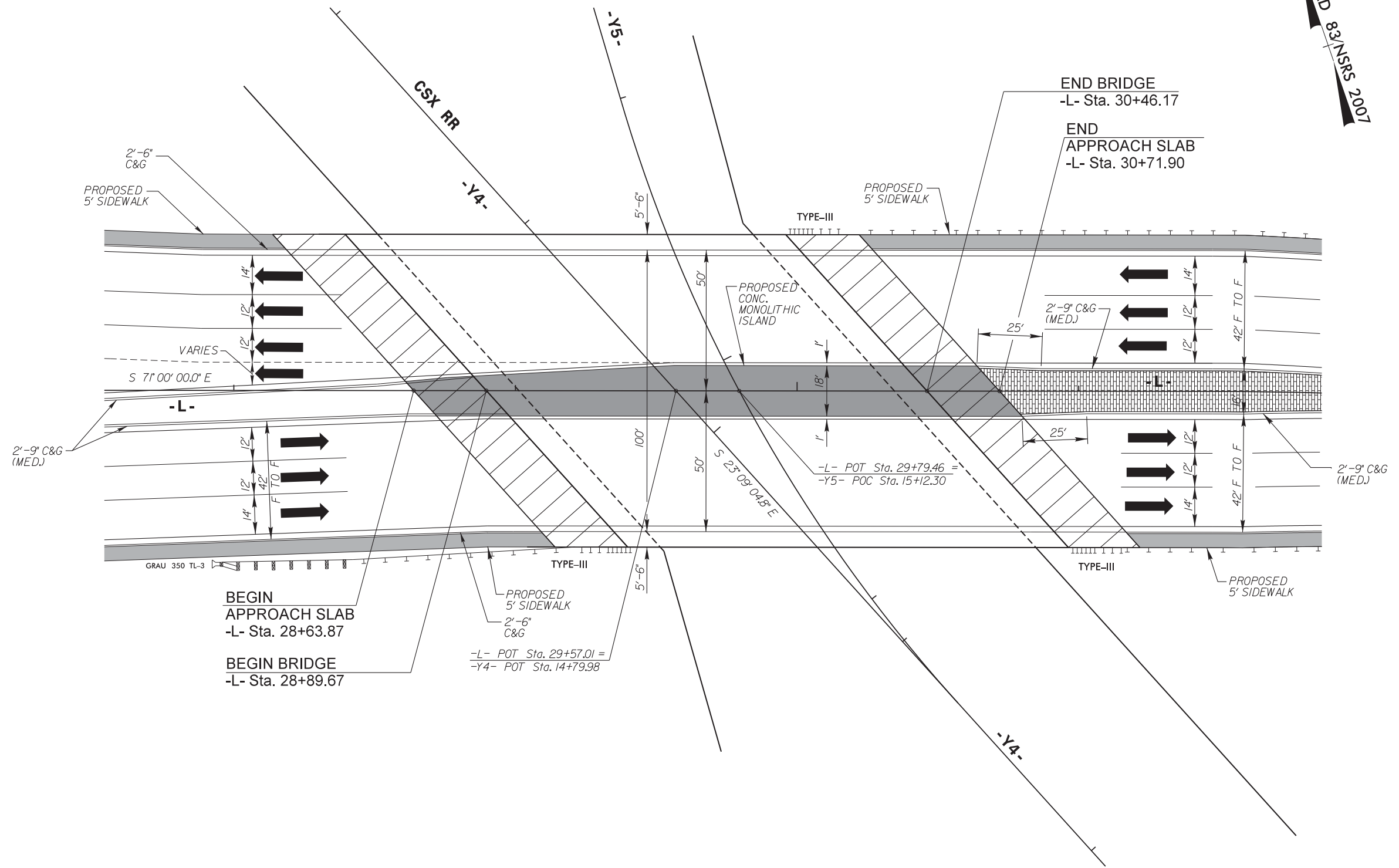

# DETAIL SHOWING BRIDGE IN RELATION TO PAVEMENT

PRELIMINARY PLANS  
DO NOT USE FOR CONSTRUCTION

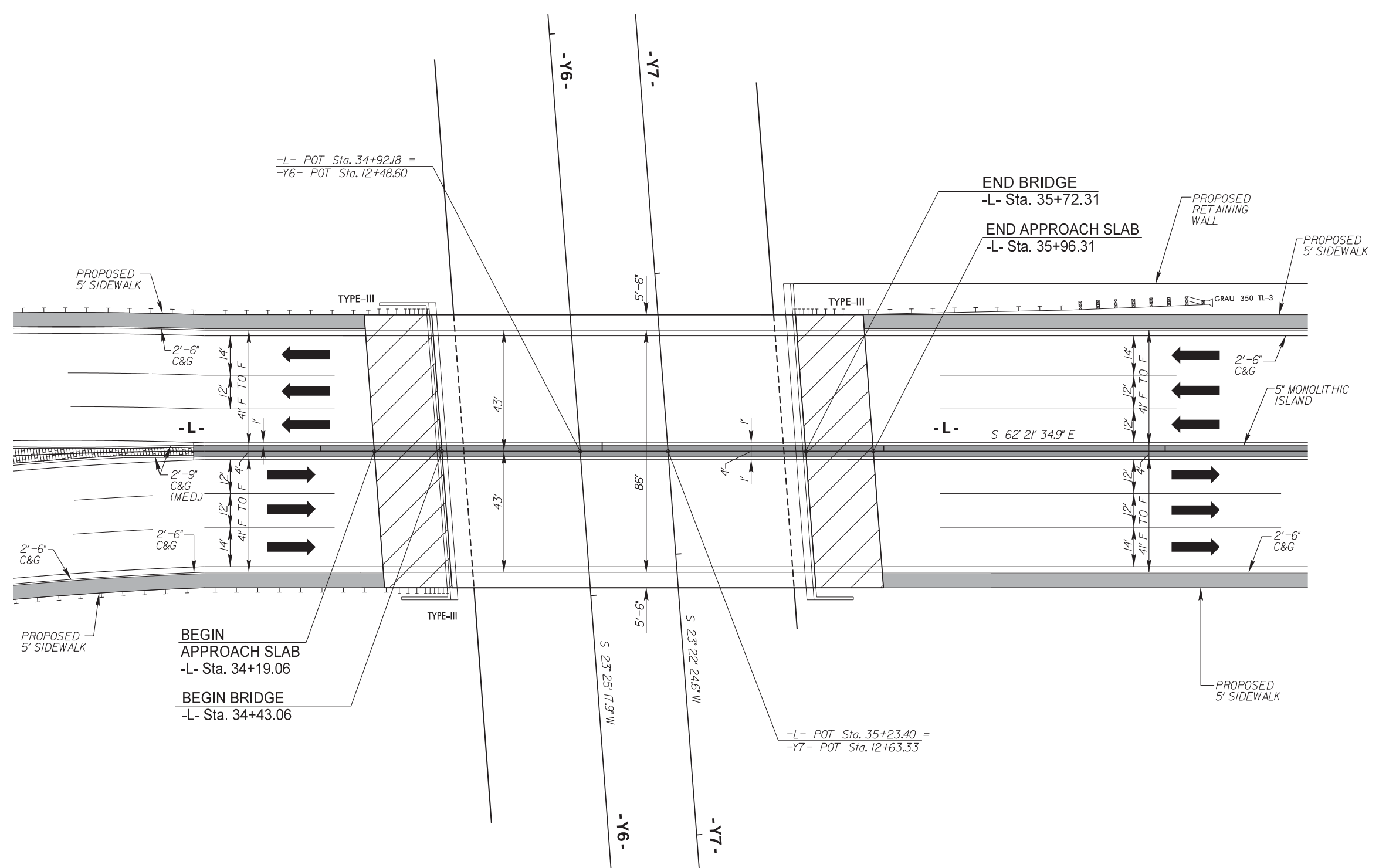
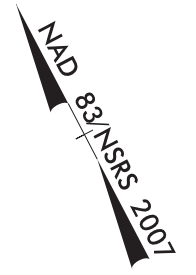

6/27/99

1:37:45 PM  
B:\4490\1\du\_2B-2.dgn  
6/27/2015



5/28/99

PROJECT REFERENCE NO. B-4490	SHEET NO. 17
ROADWAY DESIGN ENGINEER	HYDRAULICS ENGINEER
<b>PRELIMINARY PLANS</b> DO NOT USE FOR CONSTRUCTION	

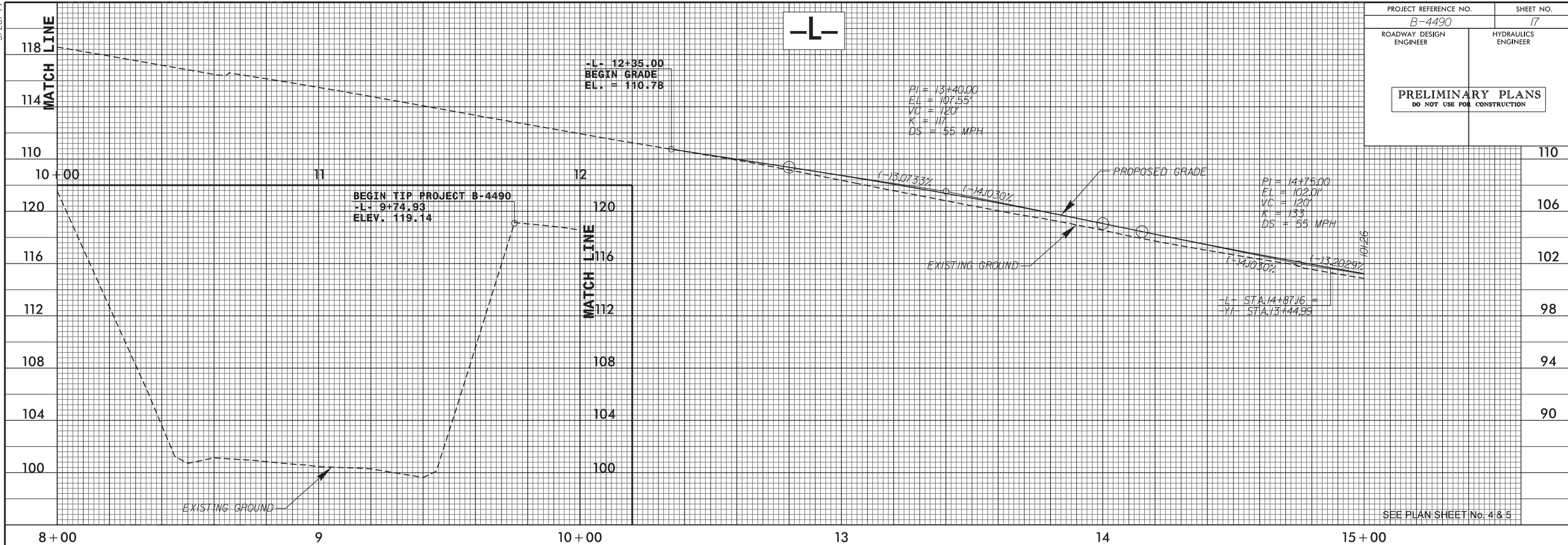

12:01:33 PM  
B-4490\_rdy-pl\_sheets.dgn  
6/22/2015

