

STATE OF NORTH CAROLINA
DEPARTMENT OF TRANSPORTATION

PAT L. MCCRORY
GOVERNOR

ANTHONY J. TATA
SECRETARY

January 8, 2014

U. S. Army Corps of Engineers
Regulatory Field Office
151 Patton Avenue, Room 208
Asheville, NC 28801-5006

ATTN: Ms. Lori Beckwith
NCDOT Coordinator

Subject: **Request for Permit Modification for Section 404 Regional General Permit 198200031 and Section 401 Water Quality Certification** for the proposed replacement of Bridge No. 85 over East Fork French Broad River on SR 1107 in Transylvania County, Federal Aid Project No. BRZ-1107(9); Division 14; TIP No. B-4288, \$240.00 Debit Work Order WBS Element 33627.1.1.

Reference: Section 404 RGP 198200031, Action ID 2011-01201, dated August 2, 2011.
Section 401 WQC, DWQ Project No. 20110570, dated July 13, 2011.
NCDOT Permit Application, dated June 14, 2011.

Dear Madam:

Due to concerns expressed by adjacent affected landowners for this project, the NCDOT has reduced and shifted the footprint of the project to reduce impacts to the property of adjacent landowners. This shift places the bridge closer to the existing bridge, but in order to accommodate a larger turning radius, also impacts a UT to East Fork French Broad River.

A permit modification is hereby requested for two purposes:

1. This shift has resulted in a change to the drawings from what was previously provided in the original application, and has resulted in a change in impacts. Previously, the Department proposed a 76 foot long single span bridge resulting in 70 linear feet of bank stabilization and 60 linear feet of temporary impact for bridge removal.

The Department now proposes to use a 60 foot long single span bridge (a shorter span, due to a lesser skew) resulting in 90 linear feet of bank stabilization and <0.01 acre (20 linear feet) of temporary impact to accommodate the installation of the bank stabilization.

MAILING ADDRESS:
NC DEPARTMENT OF TRANSPORTATION
PROJECT DEVELOPMENT & ENVIRONMENTAL ANALYSIS UNIT
1598 MAIL SERVICE CENTER
RALEIGH NC 27699-1598

TELEPHONE: 919-707-6000
FAX: 919-212-5785
WEBSITE: NCDOT.GOV

LOCATION:
CENTURY CENTER, BUILDING B
1020 BIRCH RIDGE DRIVE
RALEIGH NC 27610

2. The previous permit (Regional General Permit No. 198200031) expired on October 31, 2013. Since there is no mechanism for renewal as of the date of this application, the NCDOT requests to modify the existing GP 31 to a Nationwide 13 and 33.

This project now calls for a letting date of April 15, 2014 and a review date of February 25, 2014.

A copy of this permit application and its distribution list will be posted on the NCDOT Website at: <https://connect.ncdot.gov/resources/Environmental>. If you have any questions or need additional information, please e-mail Michael Turchy at maturchy@ncdot.gov.

Sincerely,

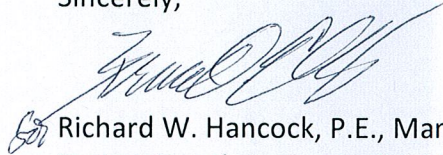

Richard W. Hancock, P.E., Manager

Project Development and Environmental Analysis Unit

The "cc" List:

NCDOT Permit Application Standard Distribution List.

STATE OF NORTH CAROLINA
DIVISION OF HIGHWAYS

TRANSYLVANIA COUNTY

**LOCATION: BRIDGE 85 AND APPROACHES ON SR 1107
OVER EAST FORK FRENCH BROAD RIVER**

TYPE OF WORK: GRADING, DRAINAGE, PAVING AND STRUCTURE

WETLAND AND SURFACE WATER IMPACTS PERMIT

STATE	STATE PROJECT REFERENCE NO.	SHEET NO.	TOTAL SHEETS
N.C.	B-4288	1	
STATE PROJ. NO.	F.A. PROJ. NO.	DESCRIPTION	
33627.1.1	BRZ-1107(9)	PE	
33627.2.1	BRZ-1107(9)	RW & UTIL	
33627.3.FD1	BRZ-1107(9)	CONSTRUCTION	



**PERMIT DRAWING
SHEET 1 OF 6**

TIP PROJECT: B-4288

CONTRACT: C202778

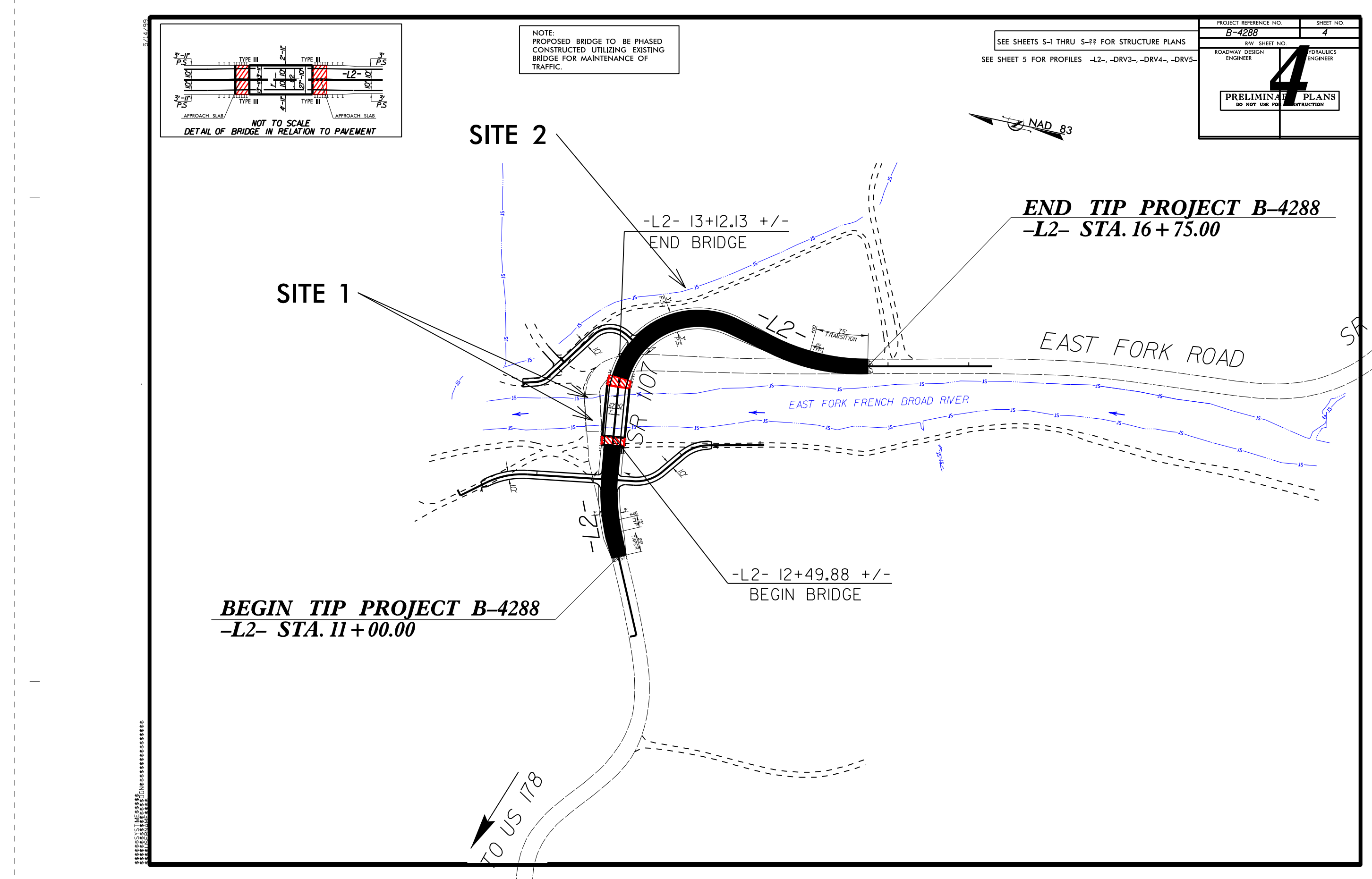
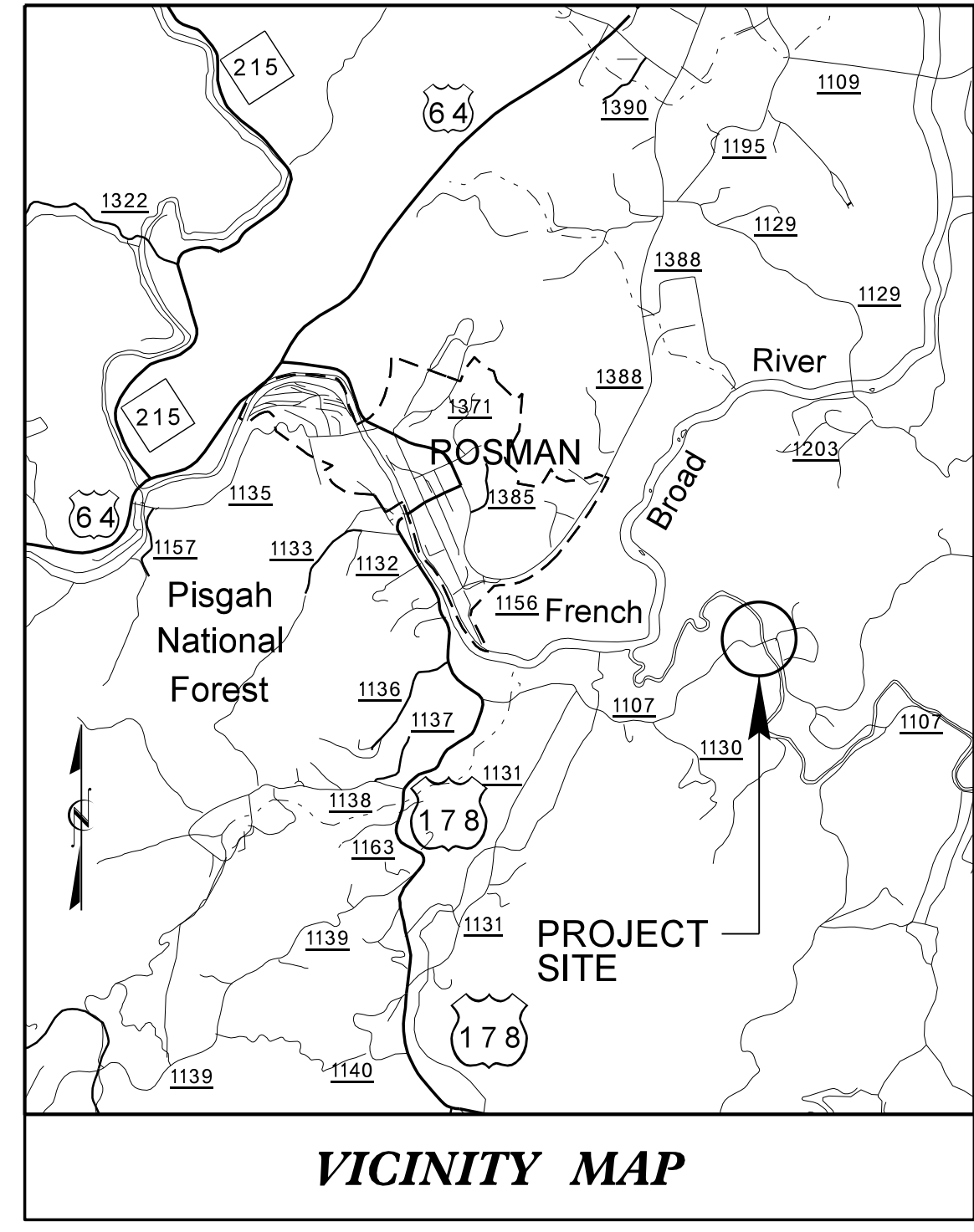

INCOMPLETE PLANS
DO NOT USE FOR CONSTRUCTION

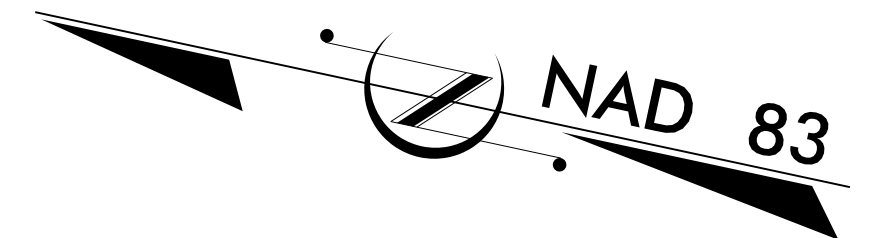

**** USED SUB REGIONAL TIER DESIGN GUIDELINES**

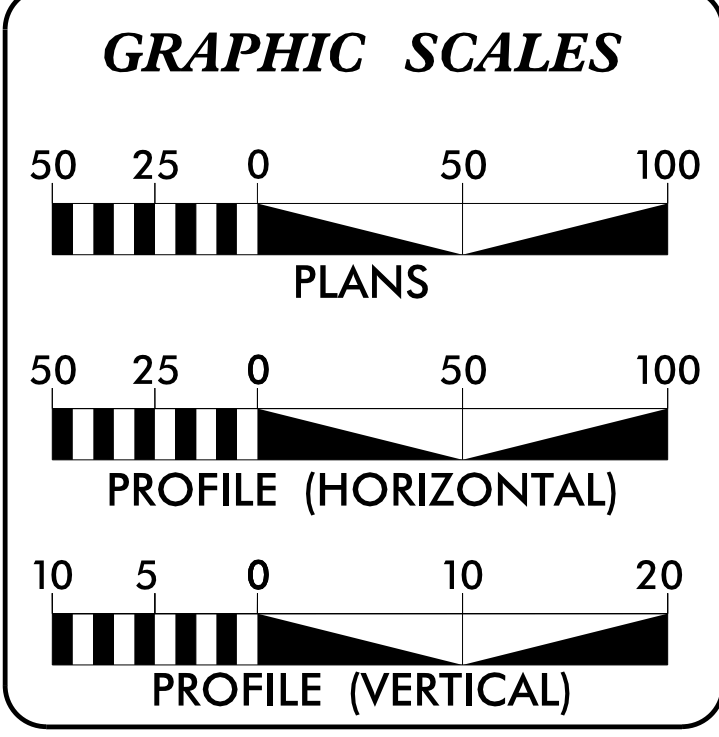

DESIGN DATA

ADT 2014 =	715
ADT 2030 =	1000
K =	10 %
D =	60 %
T =	5 % *
**V =	20 MPH
* TTST 1%	DUAL 4%

FUNCTIONAL CLASSIFICATION
RURAL MINOR COLLECTOR

PROJECT LENGTH

LENGTH OF ROADWAY TIP PROJECT B-4288 =	0.097 MILES
LENGTH OF STRUCTURE TIP PROJECT B-4288 =	0.012 MILES
TOTAL LENGTH OF TIP PROJECT B-4288 =	0.109 MILES

Prepared in the Office of:
DIVISION OF HIGHWAYS
1000 Birch Ridge Dr., Raleigh NC, 27610

2012 STANDARD SPECIFICATIONS	
RIGHT OF WAY DATE: AUGUST 06, 2013	G.E. BREW, PE PROJECT ENGINEER
LETTING DATE: APRIL 15, 2014	I.T. YOUNIS PROJECT DESIGN ENGINEER

HYDRAULICS ENGINEER

SIGNATURE: _____ P.E.

ROADWAY DESIGN ENGINEER

SIGNATURE: _____ P.E.

DIVISION OF HIGHWAYS

STATE OF NORTH CAROLINA

10/22/2013
R:\Hydraulics\PERMITS\Environmental\Drawings\b-4288_rdy_1sh.dgn
\$\$\$\$\$SYTIME\$\$\$\$\$
\$\$\$\$\$DCN\$\$\$\$\$
\$\$\$\$\$USERNAME\$\$\$\$\$

5/14/99

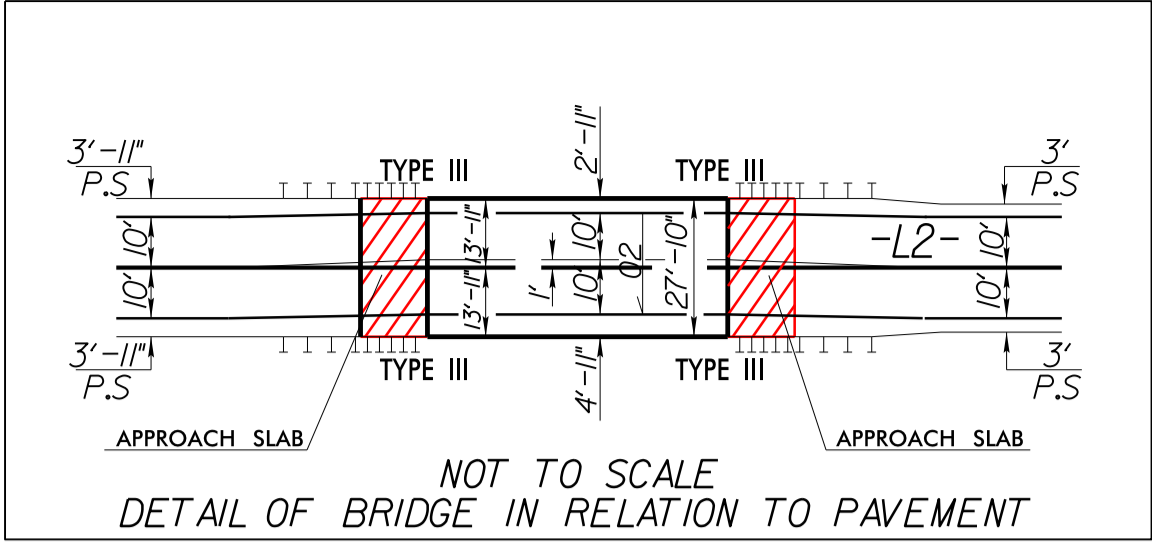

NOTE:
PROPOSED BRIDGE TO BE PHASED
CONSTRUCTED UTILIZING EXISTING
BRIDGE FOR MAINTENANCE OF
TRAFFIC.

SEE SHEETS S-1 THRU S-?? FOR STRUCTURE PLANS
SEE SHEET 5 FOR PROFILES -L2-, -DRV3-, -DRV4-, -DRV5-

PROJECT REFERENCE NO. B-4288	SHEET NO. 4
RW SHEET NO.	
ROADWAY DESIGN ENGINEER	HYDRAULICS ENGINEER
PRELIMINARY PLANS DO NOT USE FOR CONSTRUCTION	

**PERMIT DRAWING
SHEET 2 OF 6**

SITE 2



SITE 1

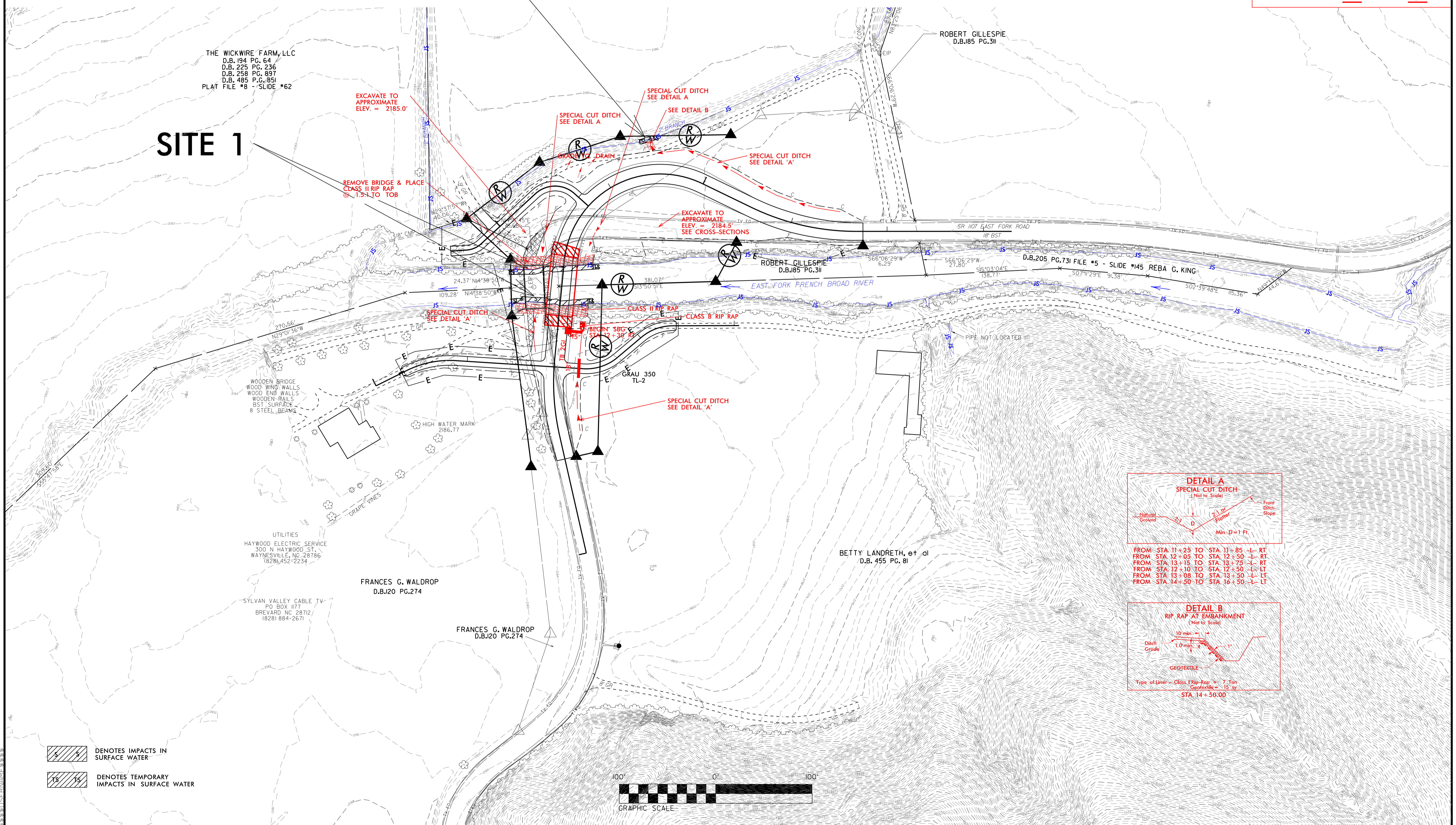

THE WICKWIRE FARM, LLC
D.B. 194 PG. 64
D.B. 225 PG. 236
D.B. 258 PG. 897
D.B. 485 P.G. 851
PLAT FILE #8 - SLIDE #62

ROBERT GILLESPIE
D.B.185 PG.311

ROBERT GILLESPIE
D.B.185 PG.311

BETTY LANDRETH, et al
D.B. 455 PG. 81

FRANCES G. WALDROP
D.B.120 PG.274

FRANCES G. WALDROP
D.B.120 PG.274

UTILITIES
HAYWOOD ELECTRIC SERVICE
300 N HAYWOOD ST.
WAYNESVILLE, NC 28786
(828) 452-2234

SILVAN VALLEY CABLE TV
PO BOX 1177
BREVARD NC 28712
(828) 884-2671

- DENOTES IMPACTS IN SURFACE WATER
- DENOTES TEMPORARY IMPACTS IN SURFACE WATER

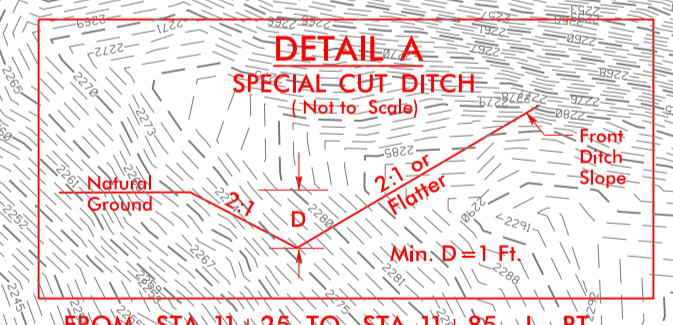

FROM STA 11+25 TO STA 11+85 -L- RT
FROM STA 12+05 TO STA 12+50 -L- RT
FROM STA 13+15 TO STA 13+75 -L- RT
FROM STA 12+10 TO STA 12+50 -L- LT
FROM STA 13+08 TO STA 13+50 -L- LT
FROM STA 14+50 TO STA 16+50 -L- LT

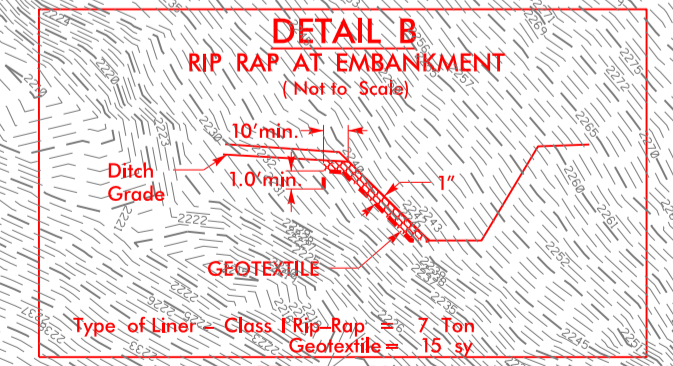

STA 14+50.00

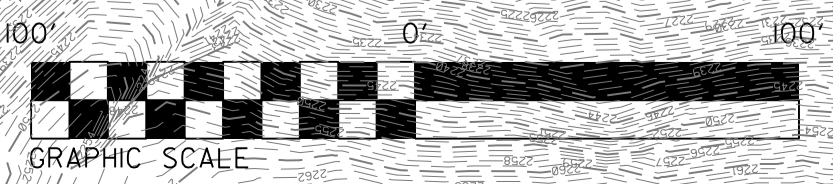

10/22/2013 R:\Hydraulics\PERMITS Environmental Drawings\B-4288_Hyd_perm_val_Sheet2.dgn

PROJECT REFERENCE NO. B-4288	SHEET NO. 4
RW SHEET NO.	
ROADWAY DESIGN ENGINEER	HYDRAULICS ENGINEER
PRELIMINARY PLANS DO NOT USE FOR CONSTRUCTION	

**PERMIT DRAWING
SHEET 3 OF 6**

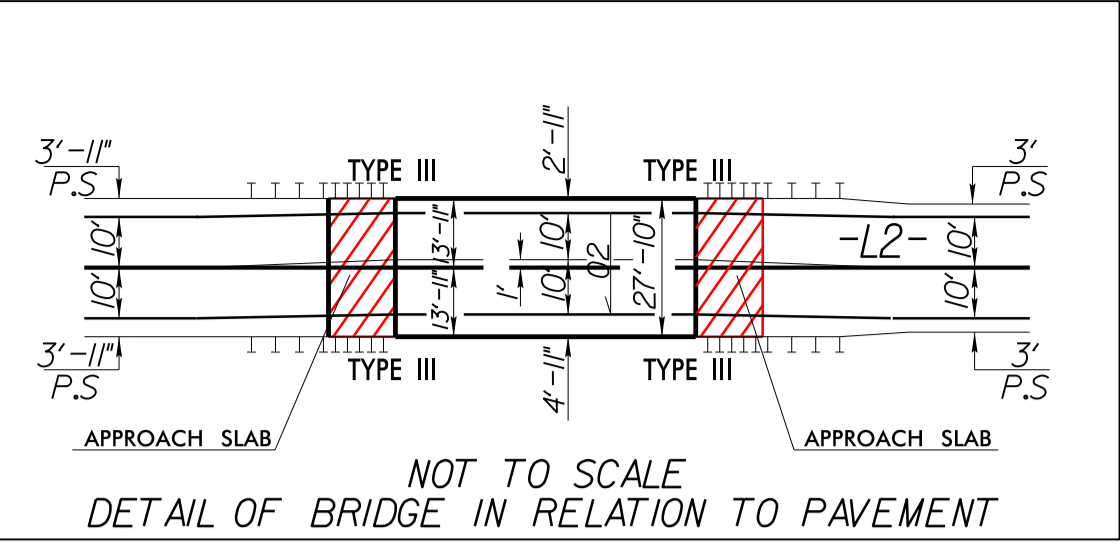

NOTE:
PROPOSED BRIDGE TO BE PHASED
CONSTRUCTED UTILIZING EXISTING
BRIDGE FOR MAINTENANCE OF
TRAFFIC.

SEE SHEETS S-1 THRU S-?? FOR STRUCTURE PLANS
SEE SHEET 5 FOR PROFILES -L2-, -DRV3-, -DRV4-, -DRV5-



THE WICKWIRE FARM, LLC
D.B. 194 PG. 64
D.B. 225 PG. 236
D.B. 258 PG. 897
D.B. 485 P.G. 851
PLAT FILE #8 - SLIDE #62

SITE 1

SITE 2

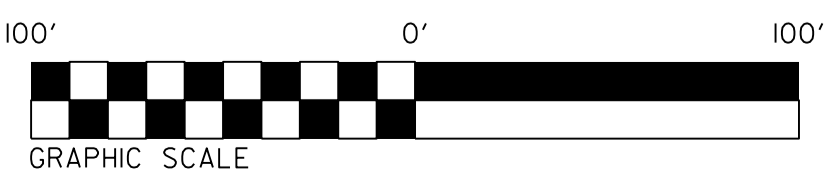
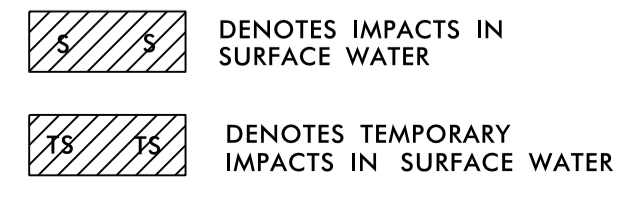
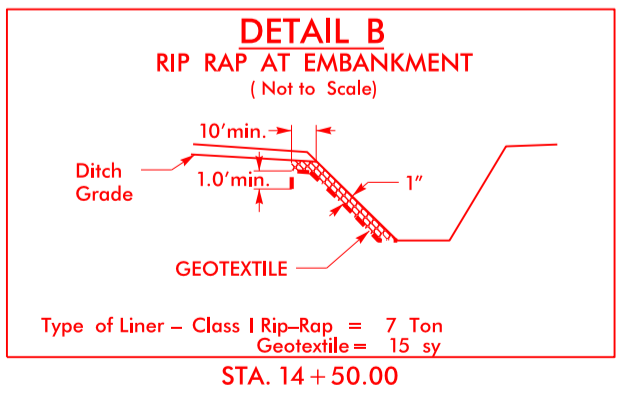
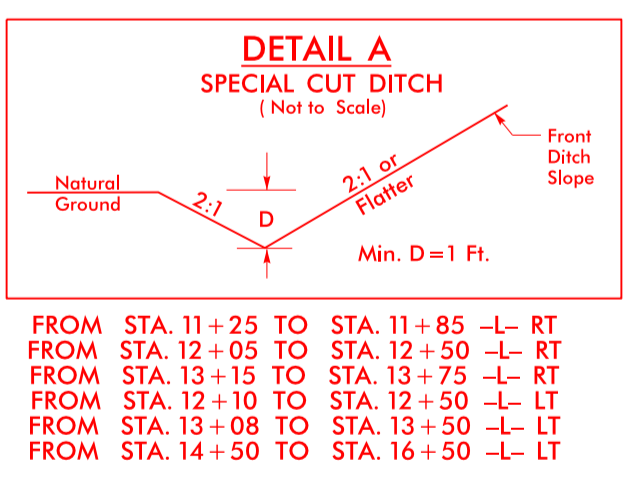
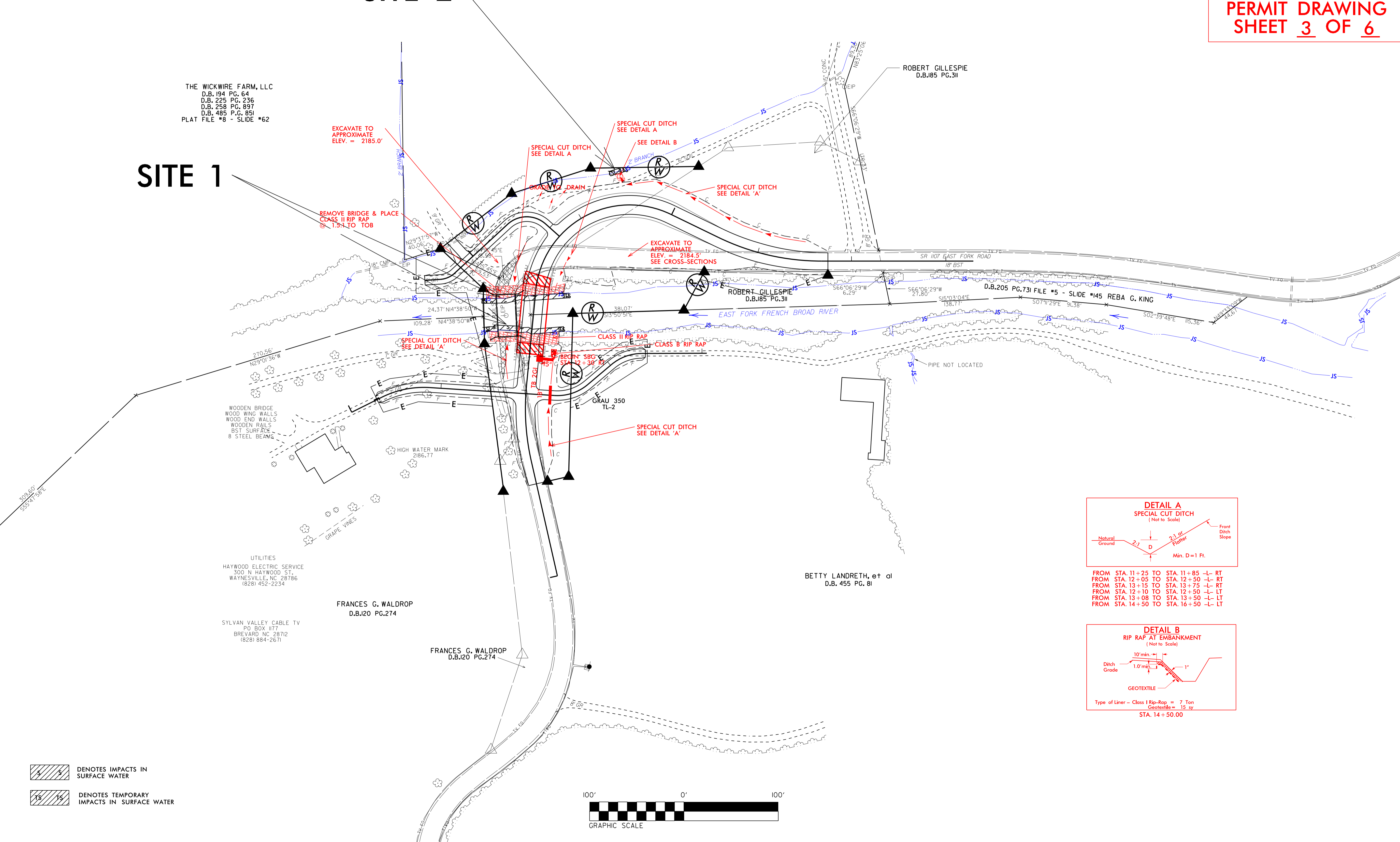

10/22/2013
Hydraulics PERMITS Environmental Drawings B-4288 Hyd_prm_val_Sheet2.dgn
DON

PROJECT REFERENCE NO.	SHEET NO.
R/W SHEET NO.	
ROADWAY DESIGN ENGINEER	HYDRAULICS ENGINEER
INCOMPLETE PLANS DO NOT USE FOR R/W ACQUISITION	
PRELIMINARY PLANS DO NOT USE FOR CONSTRUCTION	

PERMIT DRAWING
SHEET 4 OF 6

Site 2

Site 1

EXCAVATE TO APPROXIMATE ELEV. = 2185.0'

REMOVE BRIDGE & PLACE CLASS II RIP RAP @ 1.5:1 TO TOB

SPECIAL CUT DITCH SEE DETAIL A

SPECIAL CUT DITCH SEE DETAIL A

SEE DETAIL B

SPECIAL CUT DITCH SEE DETAIL 'A'

EXCAVATE TO APPROXIMATE ELEV. = 2184.5' SEE CROSS-SECTIONS

SPECIAL CUT DITCH SEE DETAIL 'A'

CLASS II RIP RAP

CLASS B RIP RAP

SPECIAL CUT DITCH SEE DETAIL 'A'

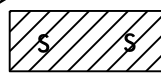

DENOTES IMPACTS IN SURFACE WATER



DENOTES TEMPORARY IMPACTS IN SURFACE WATER

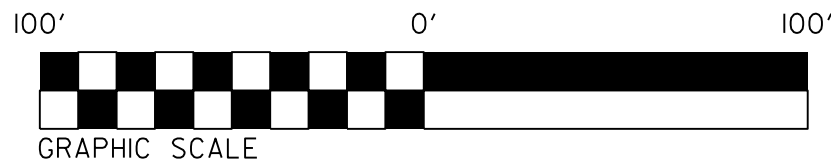

9/30/2013
 R:\Hydraulics\PERMITS_Environmental\Drawings\B-4288_Hyd_prm_wet_B_Sheet4.dgn
 c:\ee

REVISIONS

8/17/99

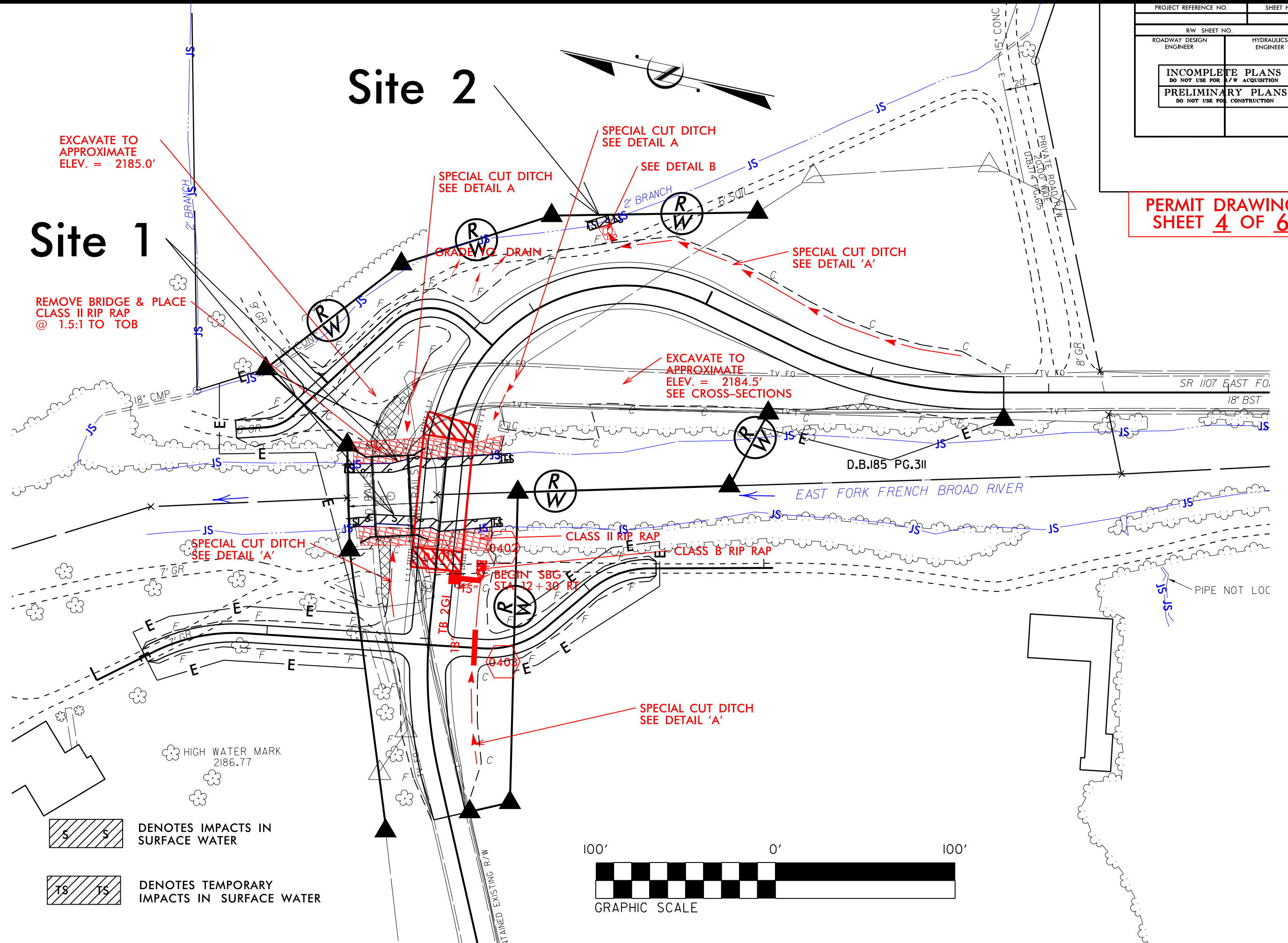

5/28/99

B.M.#1 - 8" SPIKE IN BASE OF 15" WALNUT.
-L- STA. 11+37.77 21.8' LEFT
ELEV. 2,182.94'

-L2-

B.M.#2 - 8" SPIKE IN BASE OF 36" WHITE OAK.
-L- STA. 16+64.38 154.79' LEFT
ELEV. 2,184.04'

PROJECT REFERENCE NO. B-4288	SHEET NO. 5
ROADWAY DESIGN ENGINEER	HYDRAULICS ENGINEER
PRELIMINARY PLANS DO NOT USE FOR CONSTRUCTION	

FOR PLANS SEE SHEET 4

**PERMIT DRAWING
SHEET 5 OF 6**

BRIDGE HYDRAULIC DATA		
DESIGN DISCHARGE	= 1400	CFS
DESIGN FREQUENCY	= 2	YRS
DESIGN HW ELEVATION	= 2185.4	FT
BASE DISCHARGE	= 6982	CFS
BASE FREQUENCY	= 100	YRS
BASE HW ELEVATION	= 2187.58	FT
OVERTOPPING DISCHARGE	= 1350	CFS
OVERTOPPING FREQUENCY	= 2	YRS
OVERTOPPING ELEVATION	= 2185.3	FT
	=	FT
DATE OF SURVEY	= 12/01/2003	
W.S. ELEVATION AT DATE OF SURVEY	= 2177.6'	FT

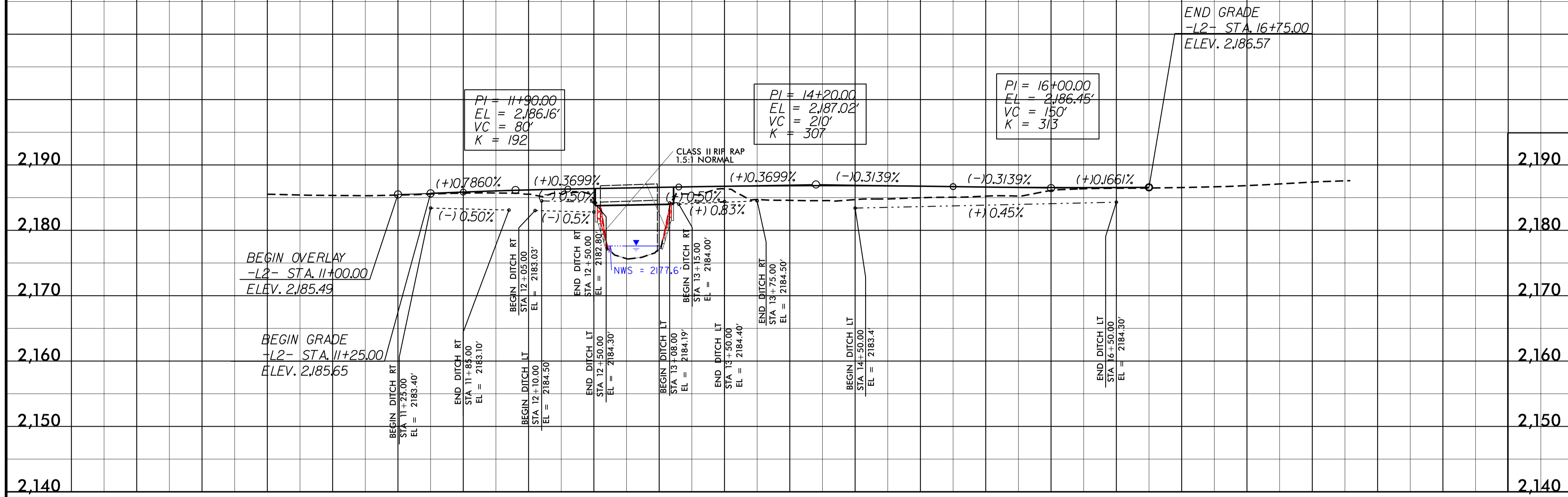

-DRV3-

-DRV4-

-DRV5-

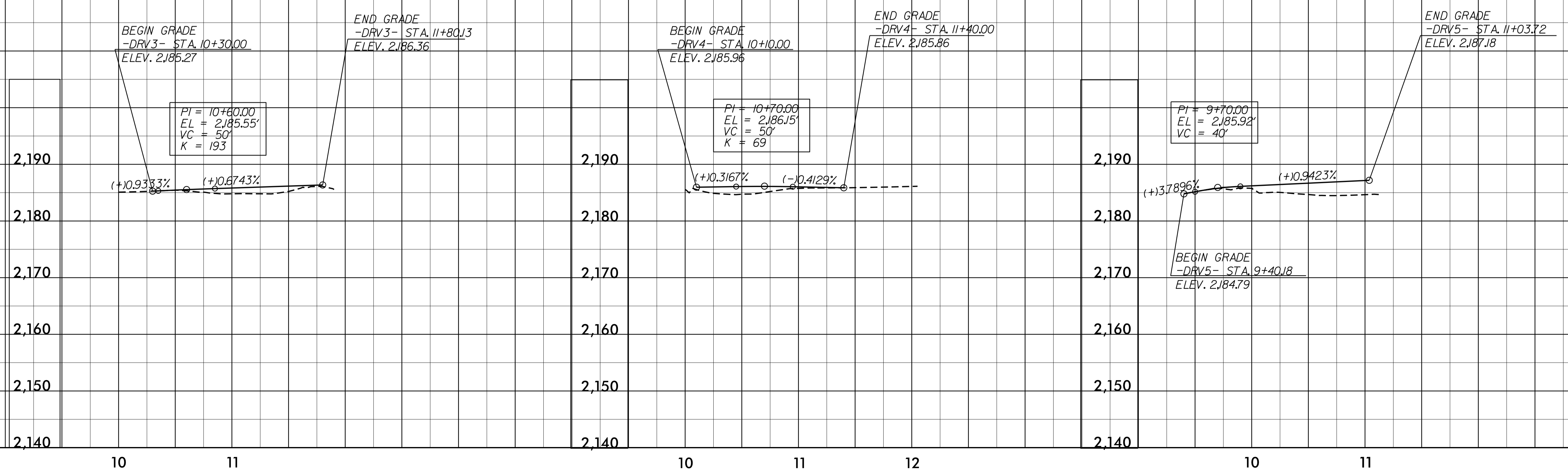

9/20/03
R:\Hydraulics\PERMITS Environmental Drawings\B-4288 Hyd_rif_ditch_Sheet5.dgn

WETLAND PERMIT IMPACT SUMMARY

Site No.	Station (From/To)	Structure Size / Type	WETLAND IMPACTS					SURFACE WATER IMPACTS				
			Permanent Fill In Wetlands (ac)	Temp. Fill In Wetlands (ac)	Excavation in Wetlands (ac)	Mechanized Clearing in Wetlands (ac)	Hand Clearing in Wetlands (ac)	Permanent SW impacts (ac)	Temp. SW impacts (ac)	Existing Channel Impacts Permanent (ft)	Existing Channel Impacts Temp. (ft)	Natural Stream Design (ft)
1	12+60 to 13+00 -L2-	Bank Stabilization						0.02	<0.01	83	10	
2	14+40 to 14+50 -L2-	Bank Stabilization						<0.01	<0.01	7	10	
TOTALS:								0.02	<0.01	90	20	

NC DEPARTMENT OF TRANSPORTATION
DIVISION OF HIGHWAYS

TRANSLYVANIA COUNTY
WBS - 33627.1.1 (B-4288)

STATE OF NORTH CAROLINA
DIVISION OF HIGHWAYS

TRANSYLVANIA COUNTY

LOCATION: BRIDGE 85 AND APPROACHES ON SR 1107
OVER EAST FORK FRENCH BROAD RIVER

TYPE OF WORK: GRADING, DRAINAGE, PAVING AND STRUCTURE

STATE	STATE PROJECT REFERENCE NO.	SHEET NO.	TOTAL SHEETS
N.C.	B-4288	1	
STATE PROJ. NO.	F.A. PROJ. NO.	DESCRIPTION	
33627.1.1	BRZ-1107(9)	PE	
33627.2.1	BRZ-1107(9)	R/W & UTIL	
33627.3.FD1	BRZ-1107(9)	CONSTRUCTION	

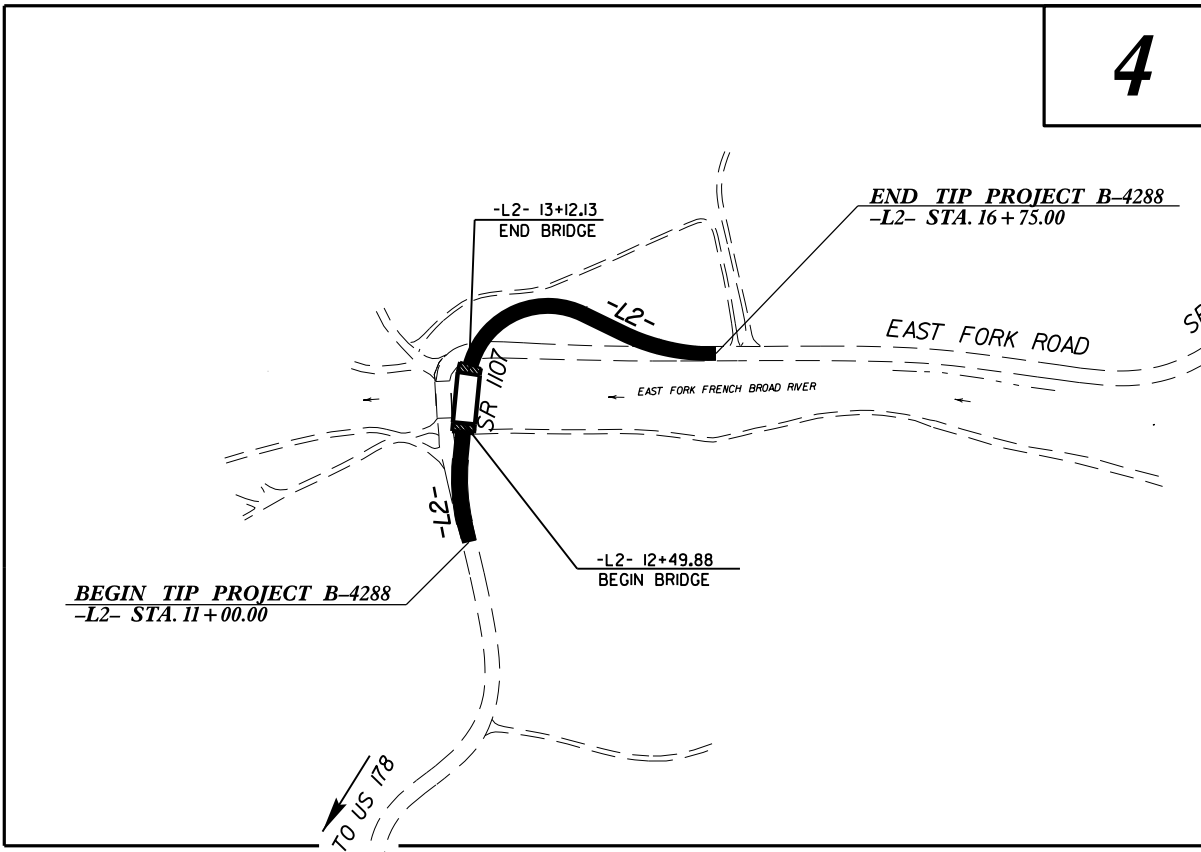
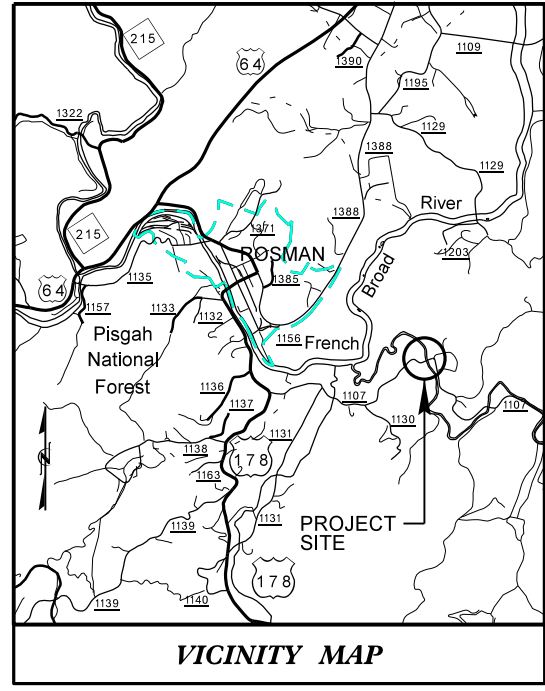

TIP PROJECT: B-4288

CONTRACT: C202778

** USED SUB REGIONAL TIER DESIGN GUIDELINES

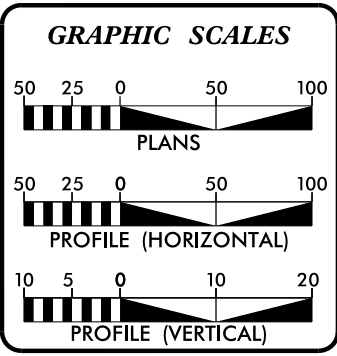

DESIGN DATA

ADT 2014 =	715
ADT 2030 =	1000
K =	10 %
D =	60 %
T =	5 % *
**V =	20 MPH
* TTST 1%	DUAL 4%

FUNCTIONAL CLASSIFICATION
RURAL MINOR COLLECTOR

PROJECT LENGTH

LENGTH OF ROADWAY TIP PROJECT B-4288 =	0.097 MILES
LENGTH OF STRUCTURE TIP PROJECT B-4288 =	0.012 MILES
TOTAL LENGTH OF TIP PROJECT B-4288 =	0.109 MILES

Prepared In the Office of:
DIVISION OF HIGHWAYS
1000 Birch Ridge Dr., Raleigh NC, 27610

2012 STANDARD SPECIFICATIONS	
RIGHT OF WAY DATE: AUGUST 06, 2013	G.E. BREW, PE PROJECT ENGINEER
LETTING DATE: APRIL 15, 2014	I.T. YOUNIS PROJECT DESIGN ENGINEER

HYDRAULICS ENGINEER

SIGNATURE: _____ P.E.

ROADWAY DESIGN ENGINEER

SIGNATURE: _____ P.E.

DIVISION OF HIGHWAYS

STATE OF NORTH CAROLINA

12/05/11

Note: Not to Scale

*S.U.E. = Subsurface Utility Engineering

STATE OF NORTH CAROLINA
DIVISION OF HIGHWAYS

CONVENTIONAL PLAN SHEET SYMBOLS

BOUNDARIES AND PROPERTY:

State Line	-----
County Line	-----
Township Line	-----
City Line	-----
Reservation Line	-----
Property Line	-----
Existing Iron Pin	○ EP
Property Corner	-----
Property Monument	□ EDM
Parcel/Sequence Number	⑬⑭
Existing Fence Line	-x-x-x-
Proposed Woven Wire Fence	○
Proposed Chain Link Fence	□
Proposed Barbed Wire Fence	◇
Existing Wetland Boundary	----- MLB
Proposed Wetland Boundary	----- MLB
Existing Endangered Animal Boundary	----- EAB
Existing Endangered Plant Boundary	----- EPB
Known Soil Contamination: Area or Site	☠
Potential Soil Contamination: Area or Site	☠?

BUILDINGS AND OTHER CULTURE:

Gas Pump Vent or U/G Tank Cap	○
Sign	○
Well	○
Small Mine	✕
Foundation	□
Area Outline	□
Cemetery	□
Building	□
School	□
Church	□
Dam	□

HYDROLOGY:

Stream or Body of Water	-----
Hydro, Pool or Reservoir	□
Jurisdictional Stream	----- JS
Buffer Zone 1	----- BZ 1
Buffer Zone 2	----- BZ 2
Flow Arrow	←
Disappearing Stream	-----
Spring	○
Wetland	-----
Proposed Lateral, Tail, Head Ditch	-----
False Sump	-----

RAILROADS:

Standard Gauge	-----
RR Signal Milepost	○
Switch	□
RR Abandoned	-----
RR Dismantled	-----

RIGHT OF WAY:

Baseline Control Point	◆
Existing Right of Way Marker	△
Existing Right of Way Line	-----
Proposed Right of Way Line	-----
Proposed Right of Way Line with Iron Pin and Cap Marker	○
Proposed Right of Way Line with Concrete or Granite R/W Marker	○
Proposed Control of Access Line with Concrete C/A Marker	○
Existing Control of Access	○
Proposed Control of Access	○
Existing Easement Line	----- E
Proposed Temporary Construction Easement	----- E
Proposed Temporary Drainage Easement	----- TDE
Proposed Permanent Drainage Easement	----- PDE
Proposed Permanent Drainage / Utility Easement	----- DUE
Proposed Permanent Utility Easement	----- PUE
Proposed Temporary Utility Easement	----- TUE
Proposed Aerial Utility Easement	----- AUE
Proposed Permanent Easement with Iron Pin and Cap Marker	◆

ROADS AND RELATED FEATURES:

Existing Edge of Pavement	-----
Existing Curb	-----
Proposed Slope Stakes Cut	----- C
Proposed Slope Stakes Fill	----- F
Proposed Curb Ramp	----- CR
Existing Metal Guardrail	-----
Proposed Guardrail	-----
Existing Cable Guiderail	-----
Proposed Cable Guiderail	-----
Equality Symbol	⊕
Pavement Removal	-----
Single Tree	☼
Single Shrub	☼
Hedge	-----
Woods Line	-----

VEGETATION:

Orchard	☼
Vineyard	□

EXISTING STRUCTURES:

MAJOR:	
Bridge, Tunnel or Box Culvert	----- CONC
Bridge Wing Wall, Head Wall and End Wall	----- CONC WW
MINOR:	
Head and End Wall	----- CONC HW
Pipe Culvert	-----
Footbridge	-----
Drainage Box: Catch Basin, DI or JB	□ CB
Paved Ditch Gutter	-----
Storm Sewer Manhole	⊕
Storm Sewer	-----

UTILITIES:

POWER:	
Existing Power Pole	●
Proposed Power Pole	○
Existing Joint Use Pole	●
Proposed Joint Use Pole	○
Power Manhole	⊕
Power Line Tower	⊗
Power Transformer	⊗
U/G Power Cable Hand Hole	□
H-Frame Pole	●
Recorded U/G Power Line	----- P
Designated U/G Power Line (S.U.E.*)	----- P

TELEPHONE:

Existing Telephone Pole	●
Proposed Telephone Pole	○
Telephone Manhole	⊕
Telephone Booth	□
Telephone Pedestal	□
Telephone Cell Tower	⊗
U/G Telephone Cable Hand Hole	□
Recorded U/G Telephone Cable	----- T
Designated U/G Telephone Cable (S.U.E.*)	----- T
Recorded U/G Telephone Conduit	----- TC
Designated U/G Telephone Conduit (S.U.E.*)	----- TC
Recorded U/G Fiber Optics Cable	----- T FO
Designated U/G Fiber Optics Cable (S.U.E.*)	----- T FO

WATER:

Water Manhole	⊕
Water Meter	○
Water Valve	⊗
Water Hydrant	⊕
Recorded U/G Water Line	-----
Designated U/G Water Line (S.U.E.*)	-----
Above Ground Water Line	----- A/G Water

TV:

TV Satellite Dish	☼
TV Pedestal	□
TV Tower	⊗
U/G TV Cable Hand Hole	□
Recorded U/G TV Cable	----- TV
Designated U/G TV Cable (S.U.E.*)	----- TV
Recorded U/G Fiber Optic Cable	----- TV FO
Designated U/G Fiber Optic Cable (S.U.E.*)	----- TV FO

GAS:

Gas Valve	◇
Gas Meter	⊕
Recorded U/G Gas Line	----- G
Designated U/G Gas Line (S.U.E.*)	----- G
Above Ground Gas Line	----- A/G Gas

SANITARY SEWER:

Sanitary Sewer Manhole	⊕
Sanitary Sewer Cleanout	⊕
U/G Sanitary Sewer Line	----- SS
Above Ground Sanitary Sewer	----- A/G Sanitary Sewer
Recorded SS Forced Main Line	----- FSS
Designated SS Forced Main Line (S.U.E.*)	----- FSS

MISCELLANEOUS:

Utility Pole	●
Utility Pole with Base	□
Utility Located Object	○
Utility Traffic Signal Box	□
Utility Unknown U/G Line	----- TUTL
U/G Tank; Water, Gas, Oil	□
Underground Storage Tank, Approx. Loc.	⊕
A/G Tank; Water, Gas, Oil	□
Geoenvironmental Boring	⊕
U/G Test Hole (S.U.E.*)	⊕
Abandoned According to Utility Records	AATUR
End of Information	E.O.I.

PROJECT REFERENCE NO.	SHEET NO.
B-4288	4
RW SHEET NO.	
ROADWAY DESIGN ENGINEER	HYDRAULICS ENGINEER

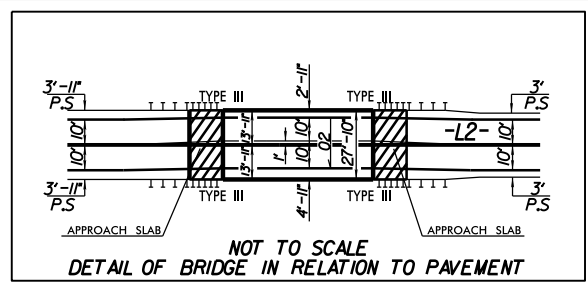

NOTE:
PROPOSED BRIDGE TO BE PHASED
CONSTRUCTED UTILIZING EXISTING
BRIDGE FOR MAINTENANCE OF
TRAFFIC.

SEE SHEETS S-1 THRU S-?? FOR STRUCTURE PLANS
SEE SHEET 5 FOR PROFILES -L2-, -DRV3-, -DRV4-, -DRV5-

-DRV5-
PI Sta 9+65.30
 $\Delta = 39^{\circ} 03' 37.3''$ (LT)
D = 229' 10" 59.2"
L = 17.04'
T = 8.87'
R = 250.00'

PI Sta 10+77.08
 $\Delta = 84^{\circ} 33' 12.0''$ (RT)
D = 190' 59" 09.4"
L = 44.27'
T = 27.28'
R = 300.00'

-L2-
PI Sta 14+50.28
 $\Delta = 110^{\circ} 16' 24.5''$ (RT)
D = 57' 17" 44.8"
L = 192.46'
T = 143.54'
R = 100.00'
e = SEE PLAN

PI Sta 16+12.66
 $\Delta = 25^{\circ} 51' 42.0''$ (LT)
D = 22' 55" 05.9"
L = 112.84'
T = 57.40'
R = 250.00'
e = SEE PLAN

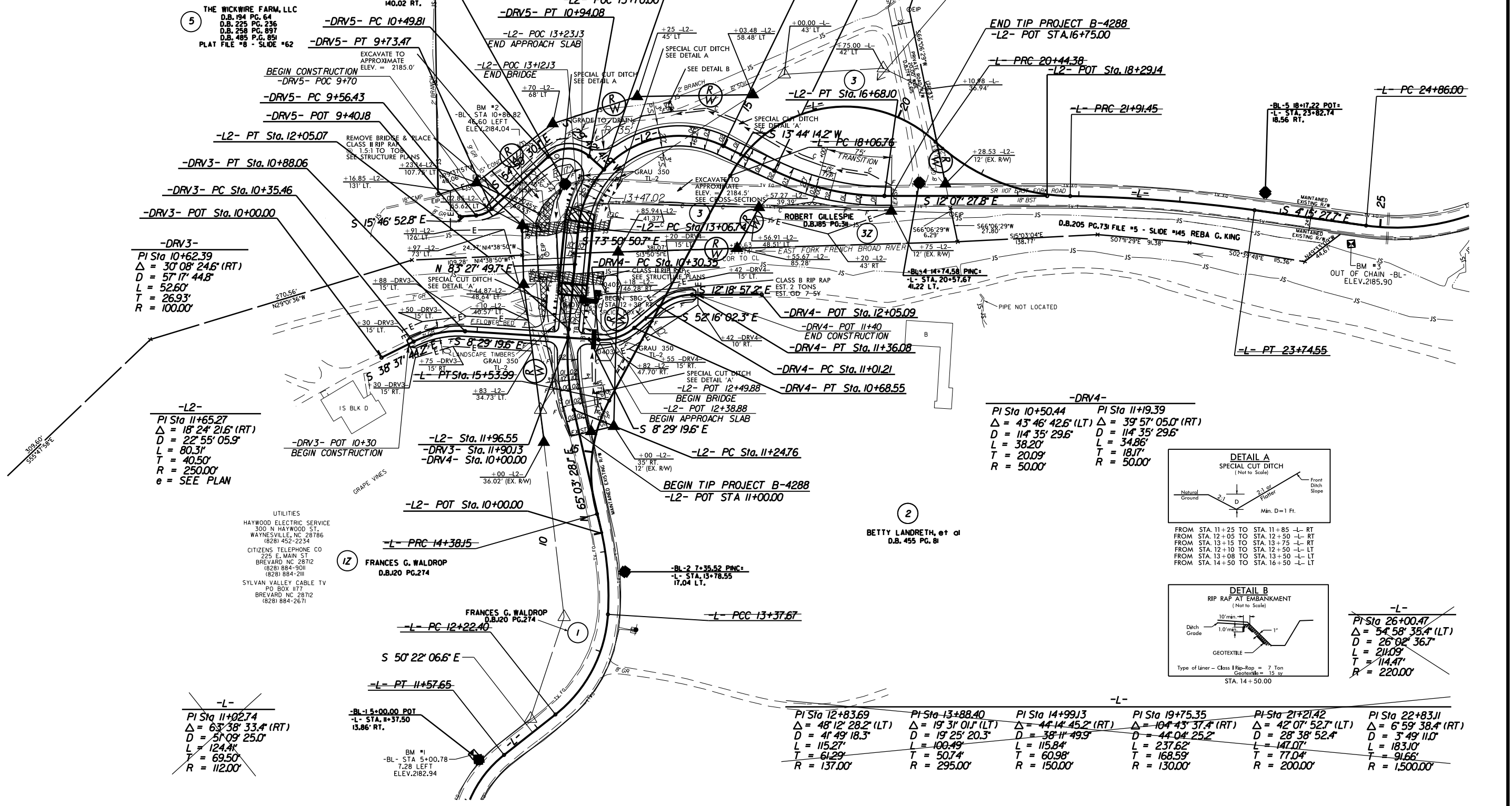

-DRV3-
PI Sta 10+62.39
 $\Delta = 30^{\circ} 08' 24.6''$ (RT)
D = 57' 17" 44.8"
L = 52.60'
T = 26.93'
R = 100.00'

-DRV4-
PI Sta 10+50.44
 $\Delta = 43^{\circ} 46' 42.6''$ (LT)
D = 114' 35" 29.6"
L = 38.20'
T = 20.09'
R = 50.00'

PI Sta 11+19.39
 $\Delta = 39^{\circ} 57' 05.0''$ (RT)
D = 114' 35" 29.6"
L = 34.86'
T = 18.17'
R = 50.00'

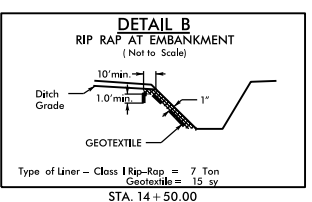
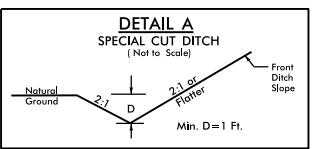

-L-
PI Sta 26+00.47
 $\Delta = 54^{\circ} 58' 35.4''$ (LT)
D = 26' 02" 36.7"
L = 21.09'
T = 114.47'
R = 220.00'

-L- PI Sta 12+83.69 $\Delta = 48^{\circ} 12' 28.2''$ (LT) D = 41' 49" 18.3" L = 115.27' T = 61.29' R = 137.00'	-L- PI Sta 13+88.40 $\Delta = 19^{\circ} 31' 01.7''$ (LT) D = 19' 25" 20.3" L = 100.49' T = 50.74' R = 295.00'	-L- PI Sta 14+99.13 $\Delta = 44^{\circ} 14' 45.2''$ (RT) D = 38' 11" 49.9" L = 115.84' T = 60.98' R = 150.00'	-L- PI Sta 19+75.35 $\Delta = 104^{\circ} 43' 37.4''$ (RT) D = 44' 04" 25.2" L = 237.62' T = 168.59' R = 130.00'	-L- PI Sta 21+21.42 $\Delta = 42^{\circ} 07' 52.7''$ (LT) D = 28' 38" 52.4" L = 147.07' T = 77.04' R = 200.00'	-L- PI Sta 22+83.11 $\Delta = 6^{\circ} 59' 38.4''$ (RT) D = 3' 49" 11.0" L = 183.10' T = 91.66' R = 1,500.00'
---	---	---	---	---	---

R/W REVISIONS - UPDATED STATION AND OFFSET FLAGS FOR R/W MONUMENTS 10-15-2013 BY

17-DEC-2013 10:13 R:\Projects\B4288\Drawings\B4288_rdy_psh04.dgn