



STATE OF NORTH CAROLINA
DEPARTMENT OF TRANSPORTATION

MICHAEL F. EASLEY
GOVERNOR

LYNDO TIPPETT
SECRETARY

November 26, 2007

U. S. Army Corps of Engineers
Regulatory Field Office
151 Patton Avenue, Room 208
Asheville, NC 28801-5006

ATTENTION: Mr. David Baker
NCDOT Coordinator

SUBJECT: **SUPPLEMENT to Nationwide Permit 23 and 33 Application** for the proposed replacement of Bridge No. 274 over Canoe Creek on SR 1248 in Burke County. Div. 13, FA Proj. # BRZ-1248(3), State Proj. # 82853501, WBS 33408.1.1, **TIP # B-4042, Action ID: SAW-2007-3497-312.**

REFERENCE: NW 23/33 Permit Application dated October 8, 2007.

Dear Sir:

Please consider this Supplement to the Nationwide 23/33 Permit Application for the referenced project sent on October 22, 2007. Attached is a revised drawing (Sheet 4) showing impacts to a newly formed wetland located within construction limits for the proposed bridge replacement. At the time of the December 2006 field visit, this wetland did not exist. It is believed to be the result of the adjacent delineated wetland expanding. The new area was discovered by DOT personnel in October while setting survey stakes for upcoming construction events. The Natural Environment Unit within PDEA was contacted immediately and visited the site in early November to investigate. The wetland expansion will result in an additional 0.01 acres of impact.

Thank you for your assistance with this project. If you have any questions or need additional information, please contact Jeremy T. Leamer at jtleamer@dot.state.nc.us or (919) 715-7726.

Sincerely,

Gregory J. Thorpe, Ph.D., Environmental Management Director
Project Development and Environmental Analysis Branch

cc:

w/ attachments
Mr. John Hennessy, NCDWQ (2 Copies)
Ms. Marla Chambers, NCWRC
Ms. Marella Buncick, USFWS
Dr. David Chang, P.E., Hydraulics
Mr. Victor Barbour, P.E., Project Services Unit
Mr. Mark Staley, Roadside Environmental
Mr. Greg Perfetti, P.E., Structure Design
Mr. Jay Swain, P.E. Division 13 Engineer

w/o attachments
Mr. Jay Bennett, P.E., Roadway Design
Mr. Majed Alghandour, P.E. Programming/TIP
Mr. Art McMillan, P.E., Highway Design
Ms. Natalie Lockhart, PDEA Engineer
Mr. Scott McLendon, USACE, Wilmington
Mr. Roger Bryan, DEO Division 13
Mr. Randy Griffin, NEU
Ms. Leilani Paugh, NEU

MAILING ADDRESS:
NC DEPARTMENT OF TRANSPORTATION
PROJECT DEVELOPMENT AND ENVIRONMENTAL ANALYSIS
1548 MAIL SERVICE CENTER
RALEIGH NC 27699-1548

TELEPHONE: 919-733-3141
FAX: 919-715-1501

WEBSITE: WWW.NCDOT.ORG

LOCATION:
PARKER LINCOLN BUILDING,
2728 CAPITAL BLVD., SUITE 240
RALEIGH NC 27604

7/2/99

PROJECT REFERENCE NO. B-4042 SHEET NO. 4
 RW SHEET NO. ROADWAY DESIGN ENGINEER HYDRAULICS ENGINEER
 PRELIMINARY PLANS DO NOT USE FOR CONSTRUCTION
MA Engineering CONSULTANTS, INC.
 598 East Chatham Street Suite 137 Cary, NC 27511
 Phone: 919.297.0220 Fax: 919.297.0221

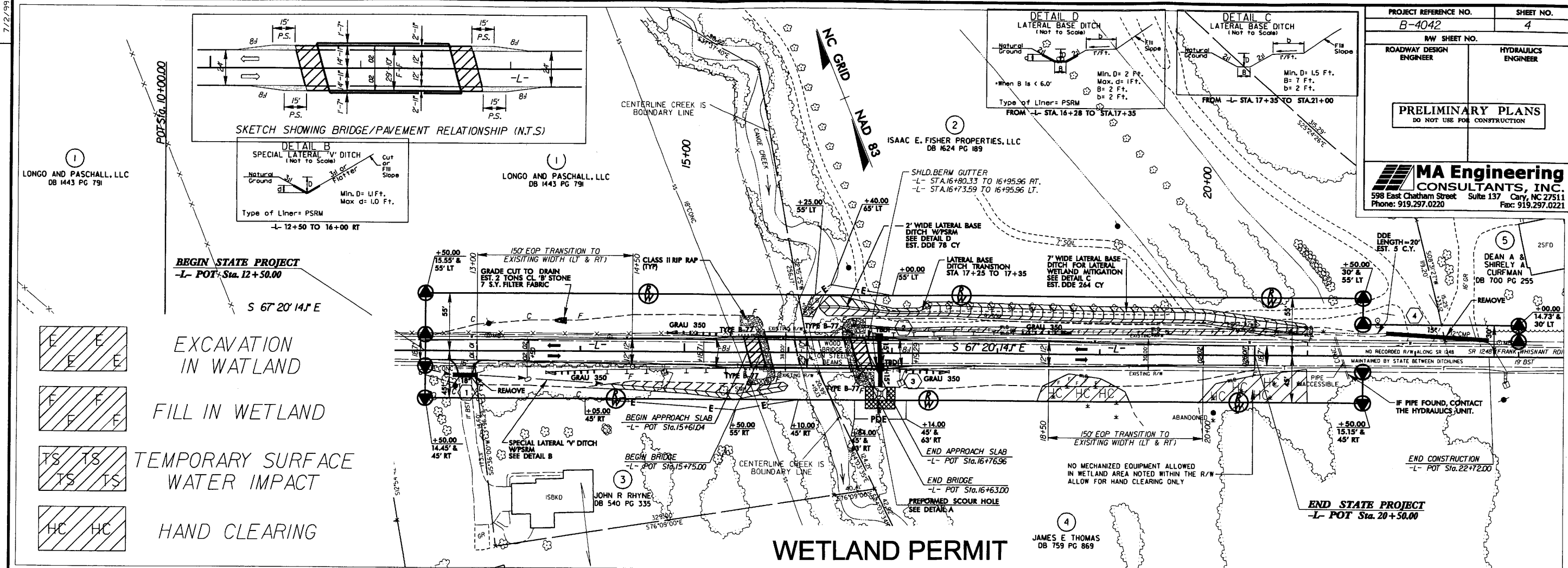

LONGO AND PASCHALL, LLC
 DB 1443 PG 791

LONGO AND PASCHALL, LLC
 DB 1443 PG 791

ISAAC E. FISHER PROPERTIES, LLC
 DB 1624 PG 189

JAMES E. THOMAS
 DB 753 PG 869

DEAN A. & SHIRELY A. CURFMAN
 DB 700 PG 255

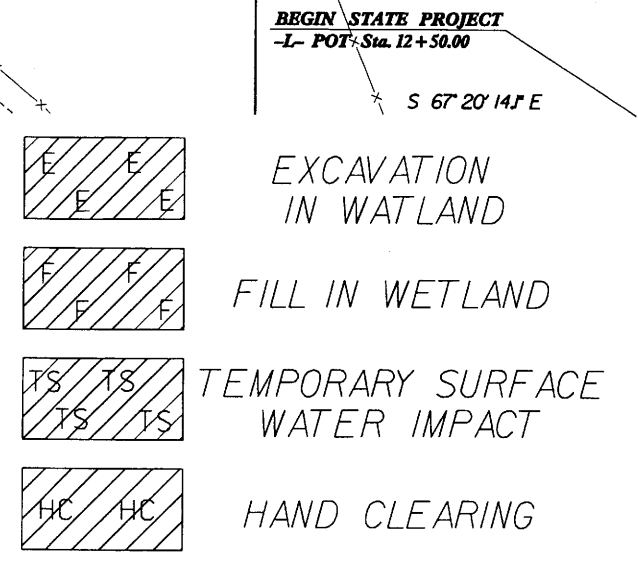

WETLAND PERMIT

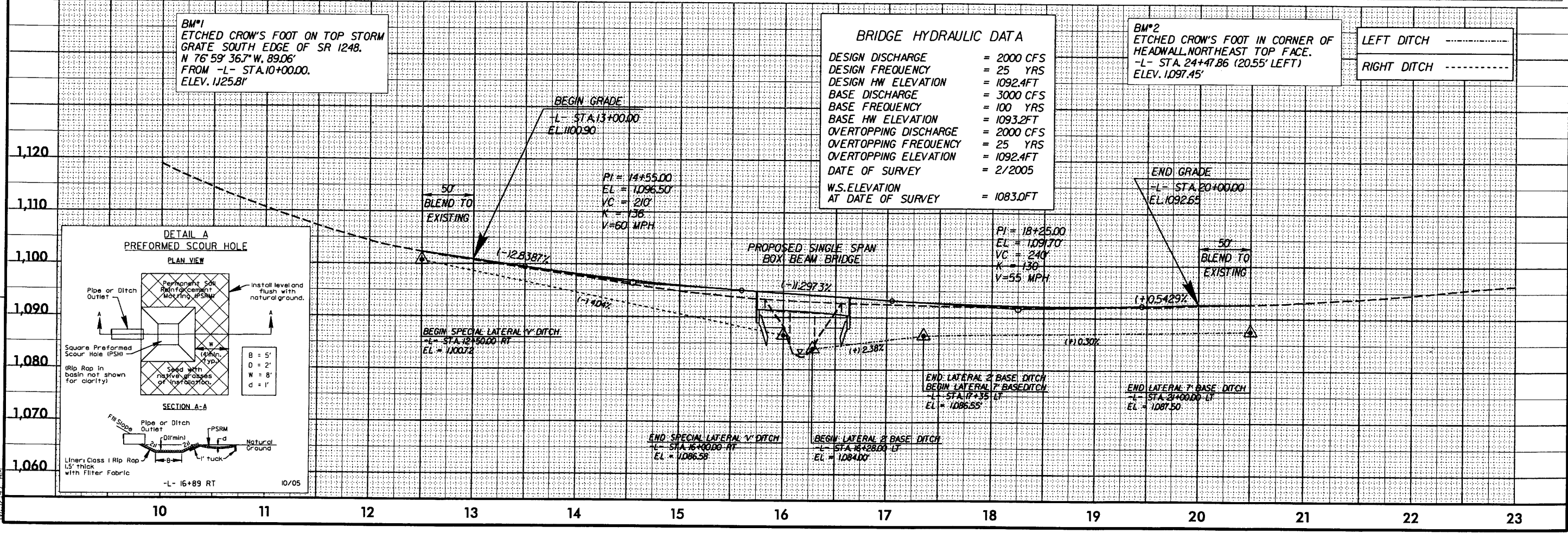

Permit Drawing Sheet 4 of 6 Revised

11/19/2007
 P:\Projects\Permits\4042_wetland_permit.dgn
 10:52:47 AM

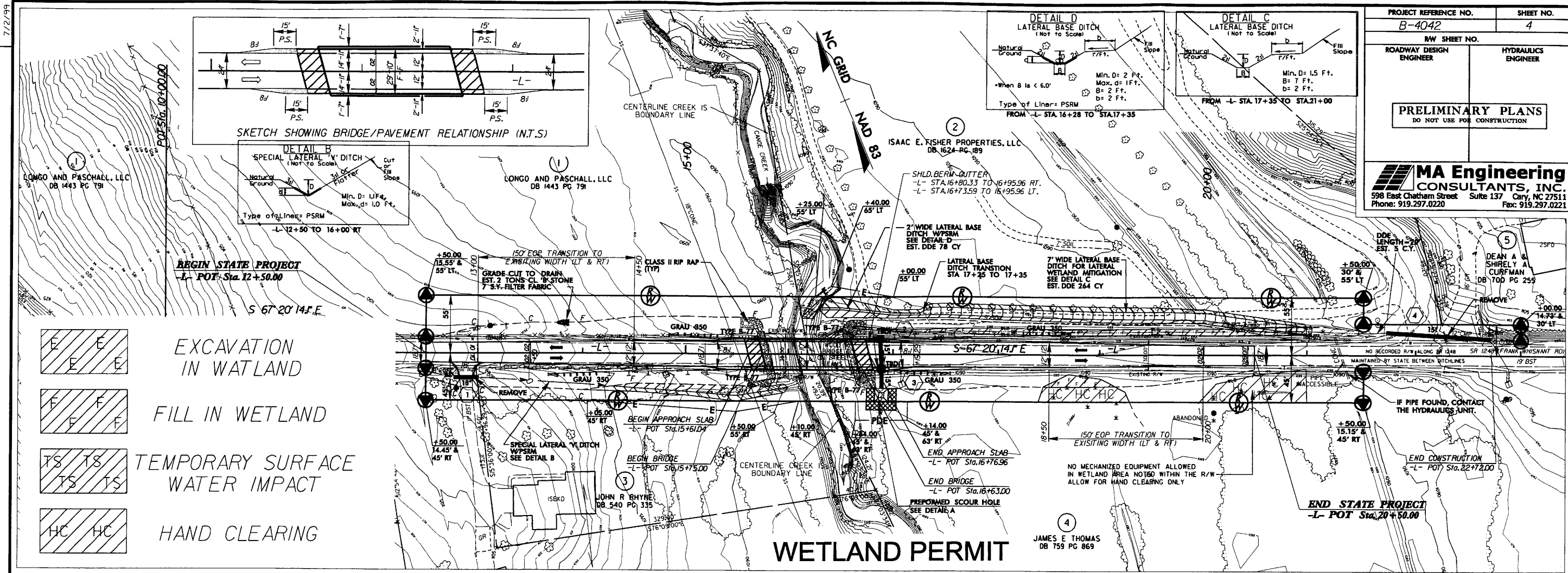

- EXCAVATION IN WATLAND
- FILL IN WETLAND
- TEMPORARY SURFACE WATER IMPACT
- HAND CLEARING

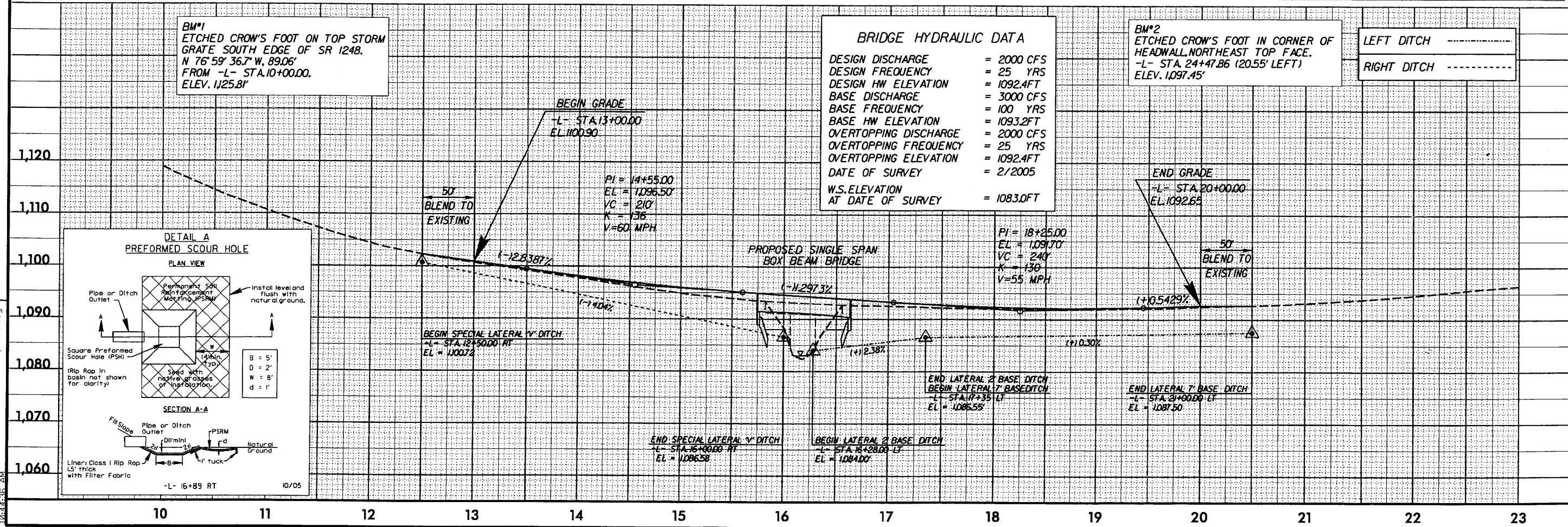

7/22/99
 I:\9\2007\Projects\Permit\1\4042\wetland\permit.dgn
 10/05

