



STATE OF NORTH CAROLINA
DEPARTMENT OF TRANSPORTATION

PAT MCCRORY
GOVERNOR

ANTHONY J. TATA
SECRETARY

April 25, 2013

U. S. Army Corps of Engineers
Regulatory Field Office
3331 Heritage Trade Drive, Suite 105
Wake Forest, NC 27587

ATTN: Mr. Andy Williams
NCDOT Coordinator

SUBJECT: **Application for Section 404 Individual Permit, Section 401 Individual Water Quality Certification, and Randleman Lake Buffer Authorization** for the proposed widening from SR 1003 (North Main Street) and SR 1820 (Skeet Club Road) to NC 68 in High Point, Guilford County; Division 7; TIP U-3615; Federal Aid Project No. STP-1820(2); WBS Element No. 34962.1.1

Debit \$570.00 from WBS Element No. 34962.1.1

Dear Sir:

The North Carolina Department of Transportation (NCDOT) proposes to widen and improve Skeet Club Road to a multi-lane facility from SR 1003 (North Main Street) and SR 1820 (Skeet Club Road) between US 311 to NC 68 and reconfigure the intersection at North Main Street and Skeet Club Road in High Point.

In addition to this cover letter, the application package consists of an ENG Form 4345, the North Carolina Ecosystem Enhancement Program (NCEEP) acceptance letter, September 27, 2010 North Carolina State Historic Preservation Office (NCSHPO) Eligibility Memorandum, Mitigation Plan, Small whorled pogonia Survey Reports for Sections A and B, U-3615B Interagency Hydraulic Design Review Concurrence Points 4B and 4C meeting minutes, U-3615B Stormwater Management Plans, permit drawings, half-size roadway plan sheets and U-3615B Natural Stream Design Plans.

Project Schedule

For construction purposes this project has been divided into two sections: U-3615A – SR 1003 (North Main Street) and SR 1820 (Skeet Club Road) between US 311 and east of SR 1818 (Johnston Street) and U-3615B – SR 1820 (Skeet Club Road) from west of SR 1818 (Johnson Street) to NC 68 (East Chester Drive).

Permit drawings for the proposed project have been prepared based on final design for U-3615B and preliminary design for U-3615A. The NCDOT will apply for any relevant permit modifications for U-3615A when final design is complete for that section. Construction will not commence on

U-3615A until permit modifications have been received based on final designs.

The project has a review date of August 27, 2013 and a letting date of October 15, 2013 for U-3615B and post year date for U-3615A. However, letting of project may advance as funding becomes available.

Purpose and Need

The purpose of this project is to increase the traffic carrying capacity, reduce accident rates, and to relieve traffic congestion in the area surrounding Skeet Club Road.

NEPA DOCUMENT STATUS

An Environmental Assessment (EA) was approved in December 2002. A Finding of No Significant Impact (FONSI) was approved in May 2004. The EA and FONSI have been provided to regulatory review agencies. A Right of Way Consultation to update the EA and FONSI was completed in February 2009 (see attached). Additional copies will be provided upon request.

INDEPENDENT UTILITY

The subject project is in compliance with 23 CFR Part 771.111(f), which lists the Federal Highway Administration (FHWA) characteristics of independent utility of a project:

- (1) The project connects logical termini and is of sufficient length to address environmental matters on a broad scope;
- (2) The project is usable and a reasonable expenditure due to both sections being constructed at the same time;
- (3) The project does not restrict consideration of alternatives for other reasonably foreseeable transportation improvements.

RESOURCE STATUS

Wetland delineations within the U-3615 construction footprint followed the field delineation method outlined in the *1987 Corps of Engineers Wetland Delineation Manual* (Environmental Laboratory, 1987). Stream identification and classification followed the *Identification Methods for the Origins of Intermittent and Perennial Streams* (North Carolina Division of Water Quality [NCDWQ]).

Within the U-3615 construction footprint, sixteen streams, Oak Hollow Lake, and six wetlands sites were identified. Jurisdictional areas were originally verified by USACE Regulatory Specialist John Thomas and NCDWQ representative Sue Homewood. Jurisdictional features were re-verified by USACE Regulatory Specialist Andy Williams and conceded by NCDWQ representative Amy Euliss on September 17, 2008. Also, during this verification two wetlands (W3 and W4) previously determined to be isolated were deemed to be connected to a stream via a natural depression and were no longer considered isolated. No written Jurisdictional Determination (JD) was received from the USACE for the re-verification.

IMPACTS TO WATERS OF THE UNITED STATES

The project lies within the Piedmont Physiographic Province in the Cape Fear River Basin in Guilford County, HUC 03030003. Jurisdictional features within the construction footprint that will be impacted by this project include Oak Hollow Lake (NCDWQ Classification WSIV; CA; NCDWQ Index No. 17-3-(0.7) and ten unnamed tributaries (UTs) to West Fork of Deep River (NCDWQ Classification WS-IV; NCDWQ Index No.17-3-(0.3). There are three riparian wetlands located within the project area that will be impacted.

There are no designated Outstanding Resource Waters (ORW), High Quality Waters (HQW), Water Supply I (WS-I), or Water Supply II (WS-II) waters within 1.0 mile of the project area. None of the streams within the project area are listed on the 2012 303(d) List of Impaired Waters of North Carolina. However, there is one water source within a mile of the project area that is listed on the 2012 303(d) List that is connected with waters in the project area: Rich Fork. Rich Fork is listed as impaired due to ecological/biological integrity for benthos and/or fish community.

Utility Impacts

There will be no impacts from utilities to jurisdictional sites on Section U-3615B. Utility impacts for Section U-3615A will be evaluated during the permit modification process.

Surface Waters

U-3615B

Total surface water impacts for U-3615B are 2,099 linear feet of permanent stream impacts and 117 linear feet of temporary stream impacts. There are also 0.04 acres of surface water impacts for the rock fill in Oak Hollow Lake and a pond along with 0.29 acres of temporary surface water impacts for bents of the bridge at Oak Hollow Lake. The jurisdictional stream impacts are summarized below in Table 1.

Table 1. U-3615B Surface Water Impacts (Final)

Site	Stream JD ID	Classification	Impact Type	Impact Length (lin. ft.)	Pond/Lake Impact Area (acres)	Proposed Mitigation Ratio	Proposed Mitigation Required (lin. ft.)	Temporary Impacts (lin. ft.)
1	UT 3-2/UT 4 W. Fork of Deep River	Perennial	2 x 66" RCP	119		2:1	238	16
2	UT 3-3 W. Fork of Deep River	Perennial	Relocate Channel	594		1:1	594	10
2A	Pond to W. Fork of Deep River	Perennial	Rockfill		0.02			
3	UT 3-3 W. Fork of Deep River	Perennial	Relocate Channel	699		1:1	699	10
3A	UT 5 W. Fork of Deep River	Perennial	2 X 54" RCP	38		2:1	76	10
3B	UT 6 W. Fork of Deep River	Perennial	48" RCP	109		2:1	218	4
			Bank Stabilization	10		0 ²	0	
3C	UT 15 W. Fork of Deep River	Intermittent	Natural Stream Design	63		1:1	63	
5	UT 12 W. Fork of Deep River	Intermittent	30" RCP	131		1:1	131	16
5A	S-7 (Oak Hollow Lake)	Perennial	Rockfill		0.02			
7	UT 9 W. Fork of Deep River	Intermittent	42" RCP	49		1:1	49	19
8	UT 8 W. Fork of Deep River	Perennial	8' X 8' RCBC	186		2:1	372	32
			Bank Stabilization	101		0 ¹	0	
Total Impacts:				2,099	0.04		2,440	117

¹ Mitigation for bank stabilization not required by USACE and NCDWQ mitigation requirement met under the USACE 2:1 ratio for stream mitigation. ² Does not meet mitigation threshold of <150 feet (NCDWQ).

* Note: There are 0.29 acres of temporary surface water impact for the bridge for Oak Hollow Lake. Impacts not included in surface water impact total.

U-3615A

Total preliminary surface water impacts for U-3615A are 439 linear feet of permanent stream impacts and 33 linear feet of temporary stream impacts. The jurisdictional stream impacts are summarized below in Table 2.

Table 2. U-3615A Surface Water Impacts (Preliminary)

Site	Stream JD ID	Classification	Impact Type	Impact Length (lin. ft.)	Proposed Mitigation Ratio	Temporary Impact Length (ft.)
2	UT 1 Hiatt Branch	Perennial	36" RCP	148	1:1 ¹	10
3	UT 2 Hiatt Branch	Intermittent	48" RCP	132	1:1 ¹	13
4	UT 14 W. Fork Deep River	Intermittent	24" RCP	159	0 ²	10
Total Impacts				439		33

¹USACE on the field visit 4/9/02 determined mitigation ratio to be 1:1. ²USACE on a field visit on 9/17/08 and NCDWQ on field visit on 7/20/05 determined UT 14 to be unimportant and no mitigation required.

Wetlands

U-3615B

There will be a total of 0.82 acres of permanent riparian wetland impacts associated with this section. These impacts will result from 0.14 acres of permanent fill, 0.67 of excavation, and 0.01 acres of mechanized clearing. Wetland impacts are summarized below in Table 3.

Table 3. U-3615B Wetland Impacts (Final)

Site	Wetland JD ID	Impact Type	Permanent Impacts (acres)
3C	Wetland WF	Excavation	0.67
4	Wetland 3	Excavation	<0.01
		Permanent Fill	0.13
5	Wetland B	Mechanized Clearing	0.01
		Permanent Fill	<0.01
6	Wetland D	Mechanized Clearing	<0.01
		Permanent Fill	<0.01
Total Impacts			0.82*

*Total impacts due to rounding.

U-3615A

There are no wetland impacts for this section.

Randleman Lake Water Supply Watershed Buffers

This project impacts buffers in the Randleman Lake water supply watershed. Section U-3615B has final design impacts and Section U-3615A has preliminary impacts. Buffer impacts are summarized in Tables 4–5 for U-3615B and in Tables 6-7 for U-3615A below.

Table 4. U-3615B Randleman Lake Watershed Buffer Impacts (Final)

	Road Crossing	Road Crossing	Impacts Other Than Road Crossings (Parallel Impacts)	Other Impacts (Exceptions*)
Zone 1 Impact (sq. ft.)	31,767	13,765	90,736	2,437
Zone 2 Impact (sq. ft.)	19,572	7,825	64,268	1,947
Mitigation requirements	Allowable	Allowable with mitigation	Allowable with mitigation	Allowable

*No mitigation required if treatment is provided prior to buffers under new Randleman rules.

Table 5. U-3615B Total Buffer Impacts Requiring Mitigation (Final)

	Zone 1 Impacts (sq ft)	Zone 2 Impacts (sq ft)
Buffer Impacts requiring mitigation	104,501	72,093

Table 6. U-3615A Randleman Lake Watershed Buffer Impacts (Preliminary)

	Road Crossing	Road Crossing	Impacts Other Than Road Crossings (Parallel Impacts)
Zone 1 Impact (sq ft)	8,648	17,375	5,898
Zone 2 Impact (sq ft)	5,780	9,175	3,605
Mitigation requirements	Allowable	Allowable with mitigation	Allowable with mitigation

Table 7. U-3615A Total Buffer Impacts Requiring Mitigation (Preliminary)

	Zone 1 Impacts (sq ft)	Zone 2 Impacts (sq ft)
Buffer Impacts requiring mitigation	26,550	12,780

FEDERALLY PROTECTED SPECIES

Plants and animals with a Federal classification of Endangered (E) or Threatened (T) are protected under provisions of Section 7 and Section 9 of the Endangered Species Act (ESA) of 1973, as amended. As of September 22, 2010, the U.S. Fish and Wildlife Service (USFWS) list one federally protected species for Guilford County: Small whorled pogonia (*Isotria medeoloides*). A species description and biological conclusion for the small whorled pogonia was not stated in either the EA or FONSI because the species was not added to the USFWS county list of protected species until after the documents were completed. The project area was later surveyed in May 2008 by NCDOT biologists for habitat for the small whorled pogonia. Section U-3615A does not have habitat for the small whorled pogonia, but section U-3615B does have habitat. A plant by plant survey in the areas

with habitat was done and no small whorled pogonia plants were found. Species survey reports were done for the small whorled pogonia for both sections of U-3615. A search of the North Carolina Natural Heritage Database on December 17, 2012 revealed no known occurrences of any federally protected species within 1.0 mile of the limits. A biological conclusion of "No Effect" was given for both sections. Copies of the survey reports are attached. Due to the last survey date of May 2008 for small whorled pogonia, NCDOT plans to do a re-survey on U-3615B in May 2013. If NCDOT finds a biological conclusion other than No Effect, we will request USFWS consultation.

Since the EA and FONSI the bald eagle has been delisted for Guilford County. The bald eagle has been delisted as of August 2007 and is not subject to Section 7 consultation and a biological conclusion is not required. However, the bald eagle remains protected by the Bald and Golden Eagle Protection Act. Habitat in the vicinity of U-3615B is limited to areas surrounding Oak Hollow Lake. Surveys conducted on February 23, 2007 found no nests within 660 feet of the project limits. No habitat exists for bald eagle in the vicinity of U-3615A.

MITIGATION OPTIONS

The USACE has adopted, through the Council on Environmental Quality (CEQ), a wetland mitigation policy that embraces the concept of "no net loss of wetlands" and sequencing. The purpose of this policy is to restore and maintain the chemical, biological, and physical integrity of the waters of the United States. CEQ has defined mitigation of wetland and surface water impacts to include: avoiding impacts, minimizing impacts, rectifying impacts, reducing impacts over time, and compensating for impacts (40 CFR 1508.20).

The NCDOT is committed to incorporating all reasonable and practicable design features to avoid and minimize jurisdictional impacts, and to provide full compensatory mitigation of all remaining, unavoidable jurisdictional impacts. Avoidance measures were taken during the planning phase and minimization measures were incorporated as part of the project design. Minimization includes the examination of appropriate and practicable steps to reduce the adverse impacts.

Avoidance and Minimization

Avoidance and minimization has been employed in the project area to the maximum extent practicable. The following measures were implemented each section of the project:

U-3615B

- NCDOT's Best Management Practices (BMPs) for the Protection of Surface Waters will be enforced;
- Where possible, drainage systems were designed to outlet away from surface waters to allow time for infiltration in ditches or natural areas;
- Rip-rapped ditches and rip-rap along stream banks will be used where warranted to control erosion;
- Bank stabilization activities will not place rip-rap on the stream bottom;
- Best fit alignment has allowed wetland impacts to be reduced;
- Grass swales will be utilized where appropriate;
- Ten Hazardous Spill Basins: Stations 183+00 (RT), 202+00 (LT), 222+00 (LT), 234+50 (RT), 242+00 (RT), 267+00 (LT), 272+00 (RT), 306+00 (RT), 314+50 (RT), and 191+50 (LT) will be constructed. The project is located within 0.5 miles of the Oak Hollow Lake Critical Area;
- Pre-formed scour holes will be constructed at five locations: Stations Y30 17+98 (LT), 176+40 (LT), Y34 11+34 (LT), 242+81 (RT), and Y35 13+18 (LT);
- Five level spreaders will be utilized: Stations 202+00(LT), 222+00 (LT), 242+00 (RT), 267+00 (LT), and 272+00 (RT) and

- Side slopes of 2:1 and 1.5:1 will be used in jurisdictional areas along the roadway.

For additional avoidance/minimization for U-3615B see attached Stormwater Management Plan. Despite these best efforts of NCDOT, stream impacts and wetland impacts for U-3615 did increase from the impacts reported in the FONSI. Stream impacts reported in document were 2,200 feet and wetland impacts were 0.03 acres. Total stream impacts for this application are 2,099 feet and total wetland impacts are 0.82 acres. ~~The increase of 101 feet of stream impacts is due to addition of "Y" line streams, bank stabilization, a stream relocation, and additional intermittent streams.~~ The increase of 0.79 acres of wetland impacts is mainly due to a newly formed wetland delineated after natural stream design was completed.

D.R.

Compensatory Mitigation

Compensatory mitigation requirements for U-3615B are summarized below in Table 8. Due to the status of Section U-3615A being currently unfunded and letting more than 5 years out, NCDOT is not proposing mitigation for Section U-3615A at this time. The U-3615B section will permanently impact a total of 2,099 feet of warm water streams. Of these 2,099 feet, there are 111 feet of bank stabilization that do not require mitigation by the USACE, resulting in 1,988 feet of stream impacts requiring USACE mitigation. The total buffer impacts will be 104,501 square feet (Zone 1) and 72,093 square feet (Zone 2).

Streams/Wetlands

The USACE is requiring 2:1 mitigation for 452 feet and requiring 1:1 mitigation for 1,536 feet of stream impacts. NCDOT is providing onsite mitigation of 760 feet of warm water stream by relocating a section of UT 3-3 at Site 3 (see attached Natural Stream Design Plans). The remaining mitigation requirements of 1,680 feet of permanent warm water stream impacts will be provided by the NCEEP for U-3615B (Table 8). NCEEP will also provide mitigation for the 0.82 acres (2:1 ratio) of permanent riparian wetland impacts resulting from roadway fill, excavation, and mechanized clearing.

Buffers

NCDOT is also providing onsite mitigation of 75,639 square feet (45,810 : Zone 1 and 29,829 : Zone 2) of buffers by relocating a section of UT 3-3 at Site 3 (see attached Natural Stream Design Plans). The remaining buffer mitigation requirements for the 58,691 square feet in Zone 1 and 42,264 square feet in Zone 2 impacts will be provided by the NCEEP for U-3615B.

Table 8. U-3615B USACE Required Compensatory Mitigation Summary

	Stream Impacts in Length (ft)	Riparian Wetland Impacts (ac)	Buffer Zone 1 Impacts (sq ft)	Buffer Zone 2 Impacts (sq ft)
Impacts Requiring Mitigation	1,988*	0.82	104,501	72,093
Onsite Mitigation Credits	760 @ 1:1		45,810	29,829
Total Mitigable Impacts Less Onsite Mitigation	1228	0.82	58,691	42,264
Required Mitigation	452 @ 2:1	0.82 @ 2:1	58,691 @ 3:1	42,264 @ 1.5:1
	776 @ 1:1			
Total Mitigation	1,680	1.64	176,073	63,396

*Does not include the 111 feet of bank stabilization. Total USACE stream mitigation requirements of 2,440 feet is greater than the NCDWQ stream requirements of 2,099 feet.

CULTURAL RESOURCES

The NCSHPO reviewed the project regarding the identification of archaeological sites. The NCSHPO stated in a memorandum dated December 8, 1999 that no archaeological investigation be conducted in connection with this project. See EA for memorandum mentioned above.

A concurrence form for assessment effects was signed by NCDOT, NCSHPO, and FHWA on July 22, 2003. The only identified property within the area of potential effect is the Mendenhall House and it is listed on the National Register of Historic Places (NRHP). However, it was concluded during a merger meeting on March 11, 2004 that this project will have no adverse effect on property with Alternate 1; 3:1 or flatter slopes will be used. See FONSI for memorandums mentioned above. An eligibility memorandum update was issued by NCSHPO in September 24, 2010 (see attached Memorandum). No change has occurred for identifying the property as historic.

FEMA COMPLIANCE

There are streams within the project limits that are within Federal Emergency Management Agency (FEMA)-designated flood zones. Coordination between the NCDOT Hydraulics Unit and FEMA will occur prior to Let to ensure that NCDOT is in full compliance with applicable floodplain ordinances.

INDIRECT AND CUMULATIVE EFFECTS

Although TIP U-3615 is only a widening of an existing facility, its location within a rapidly urbanizing area, the substantial amount of available land that is serviced by public water and sewer, its proximity to major urban centers, and numerous roadway construction projects that will be added to an already efficient transportation system (including Piedmont Triad International Airport), should allow it to accelerate already planned development and generate additional development pressure within the Growth Impact Study Area (GISA) upon its completion. In addition to TIP U-3615 the proposed improvements to Barrow Road, the Sandy Ridge Road feasibility study, and the Hartley Road extension could cumulatively impact residential and commercial growth within the GISA. However, with the water supply watershed regulations that are currently in place, as well as the fact that TIP U-3615 is consistent with all currently adopted plans and ordinances for affected jurisdictions, it is unlikely that growth resulting from the project will further degrade or impair the water resources within and surrounding the GISA."

Additionally, since the Indirect Cumulative Effects (ICE) Assessment was completed (November 2004), Guilford County has updated its Land Use Plan (adopted September, 2006). Davidson County has also adopted a new Zoning Ordinance (adopted June, 2011) and has amended its existing Land Development Plan. The Land Development Plan already contained specific water quality policies to address Abbotts Creek and High Rock Lake. The new amendments are based on the completed Rich Fork Creek Watershed Assessment but are to be implemented county-wide. Stormwater retrofits, riparian buffer restoration, land protection, improved site design, and improved rule enforcement are all covered in the new amendments

WILD AND SCENIC RIVERS

This project will not impact any designated Wild and Scenic Rivers or any rivers included in the list of study rivers (Public Law 90-542, as amended) or North Carolina Natural and Scenic Rivers.

ESSENTIAL FISH HABITAT

The project will not impact any essential fish habitat afforded protection under the Magnuson-Stevens Act of 1996 (16 U.S.C 1801 *et seq.*).

REGULATORY APPROVALS

Application is hereby made for a Department of the Army Section 404 Individual Permit as required for the above-described activities for the proposed T.I.P. Project U-3615 A and B. The NCDOT understands that a permit modification will be required for Section U-3615A after final design is complete and prior to construction.

We are also hereby requesting a Section 401 Individual Water Quality Certification and Randleman Lake Buffer Authorization from NCDWQ. In compliance with Section 143-215.3D (e) of the NCAC, we will provide \$570.00 to act as payment for processing the Section 401 permit. We are providing two copies of this application to the North Carolina Department of Environment and Natural Resources (NCDENR), NCDWQ, for their review and approval.

A copy of this permit application and its distribution list will be posted on the NCDOT website at <http://www.ncdot.org/doh/preconstruct/pe/neu/permit.html>. Thank you for your time and assistance with this project. Please contact Deanna Riffey at either driffey@ncdot.gov or (919) 707-6151 if you have any questions or need additional information.

Sincerely,

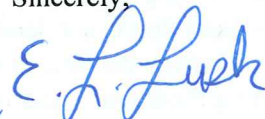
for

Gregory J. Thorpe, Ph.D.
Environmental Management Director, PDEA

cc:

NCDOT Permit Application Standard Distribution List

U.S. ARMY CORPS OF ENGINEERS
APPLICATION FOR DEPARTMENT OF THE ARMY PERMIT
33 CFR 325. The proponent agency is CECW-CO-R.

OMB APPROVAL NO. 0710-0003
EXPIRES: 28 FEBRUARY 2013

Public reporting for this collection of information is estimated to average 11 hours per response, including the time for reviewing instructions, searching existing data sources, gathering and maintaining the data needed, and completing and reviewing the collection of information. Send comments regarding this burden estimate or any other aspect of the collection of information, including suggestions for reducing this burden, to Department of Defense, Washington Headquarters, Executive Services and Communications Directorate, Information Management Division and to the Office of Management and Budget, Paperwork Reduction Project (0710-0003). Respondents should be aware that notwithstanding any other provision of law, no person shall be subject to any penalty for failing to comply with a collection of information if it does not display a currently valid OMB control number. Please DO NOT RETURN your form to either of those addresses. Completed applications must be submitted to the District Engineer having jurisdiction over the location of the proposed activity.

PRIVACY ACT STATEMENT

Authorities: Rivers and Harbors Act, Section 10, 33 USC 403; Clean Water Act, Section 404, 33 USC 1344; Marine Protection, Research, and Sanctuaries Act, Section 103, 33 USC 1413; Regulatory Programs of the Corps of Engineers; Final Rule 33 CFR 320-332. Principal Purpose: Information provided on this form will be used in evaluating the application for a permit. Routine Uses: This information may be shared with the Department of Justice and other federal, state, and local government agencies, and the public and may be made available as part of a public notice as required by Federal law. Submission of requested information is voluntary, however, if information is not provided the permit application cannot be evaluated nor can a permit be issued. One set of original drawings or good reproducible copies which show the location and character of the proposed activity must be attached to this application (see sample drawings and/or instructions) and be submitted to the District Engineer having jurisdiction over the location of the proposed activity. An application that is not completed in full will be returned.

(ITEMS 1 THRU 4 TO BE FILLED BY THE CORPS)

1. APPLICATION NO.	2. FIELD OFFICE CODE	3. DATE RECEIVED	4. DATE APPLICATION COMPLETE
--------------------	----------------------	------------------	------------------------------

(ITEMS BELOW TO BE FILLED BY APPLICANT)

5. APPLICANT'S NAME First - Gregory Middle - J. Last - Thorpe Company - NC Department of Transportation - PDEA E-mail Address -		8. AUTHORIZED AGENT'S NAME AND TITLE (agent is not required) First - Middle - Last - Company - E-mail Address -	
6. APPLICANT'S ADDRESS: Address- 1598 Mail Service Center City - Raleigh State - NC Zip - 27699 Country - 1598		9. AGENT'S ADDRESS: Address- City - State - Zip - Country -	
7. APPLICANT'S PHONE NOS. w/AREA CODE a. Residence b. Business c. Fax 919-707-6111 919-212-5785		10. AGENTS PHONE NOS. w/AREA CODE a. Residence b. Business c. Fax	

STATEMENT OF AUTHORIZATION

11. I hereby authorize, _____ to act in my behalf as my agent in the processing of this application and to furnish, upon request, supplemental information in support of this permit application.

SIGNATURE OF APPLICANT

DATE

NAME, LOCATION, AND DESCRIPTION OF PROJECT OR ACTIVITY

12. PROJECT NAME OR TITLE (see instructions) U-3615			
13. NAME OF WATERBODY, IF KNOWN (if applicable) Oak Hollow Lake and UTs to West Fork Deep River		14. PROJECT STREET ADDRESS (if applicable) Address	
15. LOCATION OF PROJECT Latitude: °N 36.0393 Longitude: °W 80.0011		City - State- Zip-	
16. OTHER LOCATION DESCRIPTIONS, IF KNOWN (see instructions) State Tax Parcel ID Municipality Section - Guilford County Township - High Point Range -			

17. DIRECTIONS TO THE SITE

See attached vicinity map and cover letter.

18. Nature of Activity (Description of project, include all features)

The North Carolina Department of Transportation (NCDOT) proposes to widen and improve Skeet Club Road to a multi-lane facility from US 311 to NC 68 and reconfigure the intersection at North Main Street and Skeet Club Road in High Point.

19. Project Purpose (Describe the reason or purpose of the project, see instructions)

The purpose of this project is to increase the traffic carrying capacity, reduce accident rates, and to relieve traffic congestion in the area surrounding Skeet Club Road.

USE BLOCKS 20-23 IF DREDGED AND/OR FILL MATERIAL IS TO BE DISCHARGED

20. Reason(s) for Discharge

Impacts will result from widening the roadway and shoulders, construction of roadway and bridge construction.

21. Type(s) of Material Being Discharged and the Amount of Each Type in Cubic Yards:

Type Amount in Cubic Yards	Type Amount in Cubic Yards	Type Amount in Cubic Yards
-------------------------------	-------------------------------	-------------------------------

See attached cover letter & permit drawings.

22. Surface Area in Acres of Wetlands or Other Waters Filled (see instructions)

Acres See attached cover letter and permit drawings.

or

Linear Feet See attached cover letter and permit drawings.

23. Description of Avoidance, Minimization, and Compensation (see instructions)

See attached cover letter.

24. Is Any Portion of the Work Already Complete? ☐ Yes ☒ No IF YES, DESCRIBE THE COMPLETED WORK

25. Addresses of Adjoining Property Owners, Lessees, Etc., Whose Property Adjoins the Waterbody (if more than can be entered here, please attach a supplemental list).

a. Address- See attached property owners in permit drawing packet.

City - State - Zip -

b. Address-

City - State - Zip -

c. Address-

City - State - Zip -

d. Address-

City - State - Zip -

e. Address-

City - State - Zip -

26. List of Other Certificates or Approvals/Denials received from other Federal, State, or Local Agencies for Work Described in This Application.

AGENCY	TYPE APPROVAL*	IDENTIFICATION NUMBER	DATE APPLIED	DATE APPROVED	DATE DENIED

* Would include but is not restricted to zoning, building, and flood plain permits

27. Application is hereby made for permit or permits to authorize the work described in this application. I certify that this information in this application is complete and accurate. I further certify that I possess the authority to undertake the work described herein or am acting as the duly authorized agent of the applicant.

E. F. Lusk for Gregory J. Thorne, PhD Apr 25, 2013
SIGNATURE OF APPLICANT DATE SIGNATURE OF AGENT DATE

The Application must be signed by the person who desires to undertake the proposed activity (applicant) or it may be signed by a duly authorized agent if the statement in block 11 has been filled out and signed.

18 U.S.C. Section 1001 provides that: Whoever, in any manner within the jurisdiction of any department or agency of the United States knowingly and willfully falsifies, conceals, or covers up any trick, scheme, or disguises a material fact or makes any false, fictitious or fraudulent statements or representations or makes or uses any false writing or document knowing same to contain any false, fictitious or fraudulent statements or entry, shall be fined not more than \$10,000 or imprisoned not more than five years or both.

09/08/99

TIP PROJECT: U-3615B

CONTRACT:

See Sheet 1-A For Index of Sheets
See Sheet 1-B For Conventional Symbols

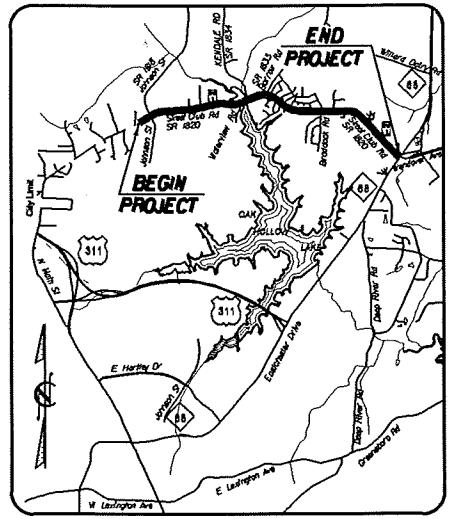

VICINITY MAP

STATE OF NORTH CAROLINA DIVISION OF HIGHWAYS GUILFORD COUNTY

LOCATION: SR 1820 (SKEET CLUB ROAD) FROM WEST OF SR 1818 (JOHNSON STREET) TO NC 68 (EASTCHESTER DRIVE).
TYPE OF WORK: PAVING, GRADING, DRAINAGE, CURB & GUTTER, STRUCTURE, CULVERT, SIGNING AND SIGNALS

WETLAND AND SURFACE WATER IMPACTS PERMIT

STATE	STATE PROJECT REFERENCE NO.	SHEET NO.	TOTAL SHEETS
N.C.	U-3615B	1	
STATE PROJ.NO.	F.A. PROJ.NO.	DESCRIPTION	
34962.1.1	STP-1820(2)	P.E.	
34962.2.3	STP-1820(2)	R/W, UTL.	

STA. 348+41.04 -L- END TIP PROJECT U-3615B

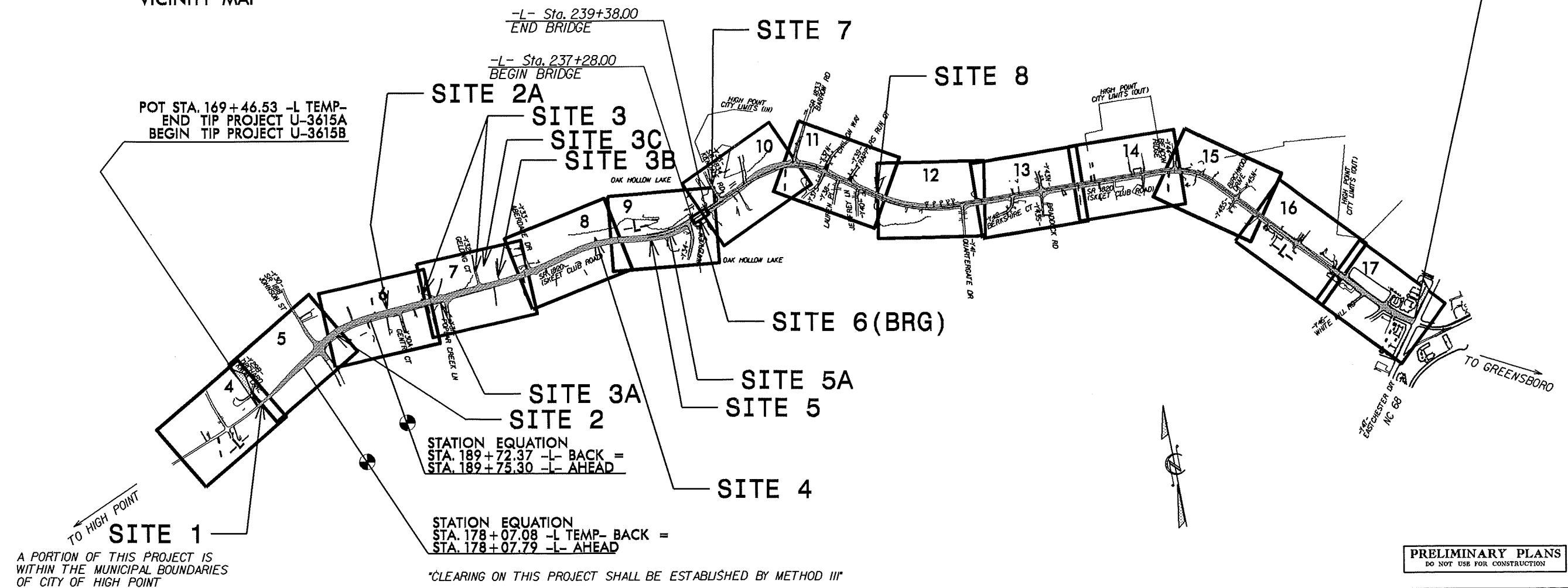

A PORTION OF THIS PROJECT IS WITHIN THE MUNICIPAL BOUNDARIES OF CITY OF HIGH POINT

PRELIMINARY PLANS
DO NOT USE FOR CONSTRUCTION

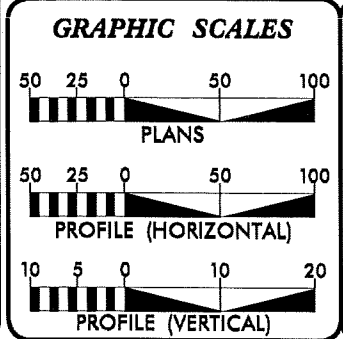

DESIGN DATA

ADT 2013 = 10860-23524
ADT 2035 = 17900-34700
DHV = 10 %
D = 60 %
T = 5 % *
V = 50 MPH
* TTST = 2% DUAL 3%
FUNC CLASS =
URBAN MINOR ARTERIAL
SUBREGIONAL TIER

PROJECT LENGTH

LENGTH ROADWAY TIP PROJECT U-3615B = 3.349 MI
LENGTH STRUCTURE TIP PROJECT U-3615B = 0.040 MI
TOTAL LENGTH OF TIP PROJECT U-3615B = 3.389 MI

Prepared for the North Carolina Department of Transportation in the Office of:
639 JONES FRANKLIN ROAD
SUITE 104
RALEIGH, NC 27604
Phone No. 7-2377
Fax: 919 857 0077

WETHERILL ENGINEERING

2012 STANDARD SPECIFICATIONS

RIGHT OF WAY DATE: APRIL 27, 2009

LETTING DATE: OCTOBER 15, 2013

NCDOT CONTACT: BRENDA L. MOORE, PE
ROADWAY DESIGN ENGINEERING
COORDINATION SECTION PROJECT ENGINEER

EDWARD G. WETHERILL, PE
PROJECT ENGINEER

GREG S. PURVIS, PE
PROJECT DESIGN ENGINEER

HYDRAULICS ENGINEER

SIGNATURE: _____ P.E.

ROADWAY DESIGN ENGINEER

SIGNATURE: _____ P.E.



CONCRETE ENDWALL FOR DOUBLE PIPE CULVERTS

SEE NCDOT STANDARD DRAWINGS 838.22, 838.28 & 838.34 FOR STRUCTURAL DETAILS.

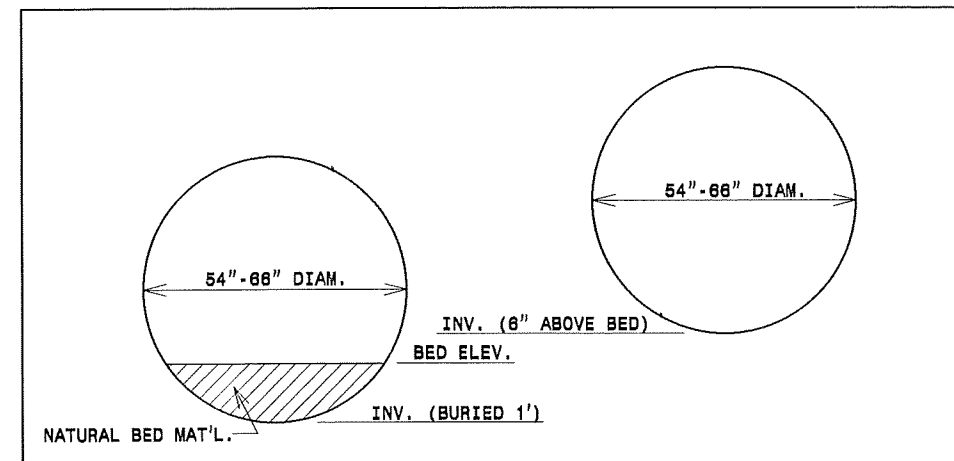

(NOT TO SCALE)

LEVEL SPREADER

(NOT TO SCALE)

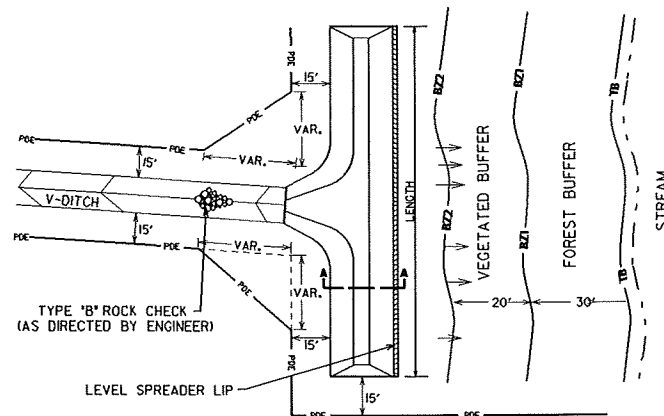

PLAN VIEW

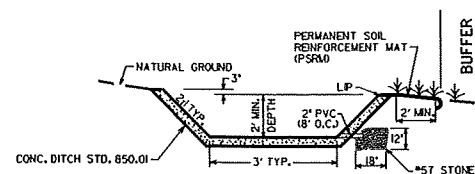

SECTION-AA

DIMENSIONS

BASIN NO.	PROJECT STATION (-L-)	LENGTH	DEPTH	LIP ELEV. (APPROX.)
2	202+00 (LT)	70'	2'	822.5
3	222+00 (LT)	65'	2'	809.0
5	242+00 (RT)	50'	2'	807.5
6	287+00 (LT)	75'	2'	813.0
7	272+00 (RT)	120'	2'	820.0

GRADING PLAN AT OUTLET OF WETLAND POND

-L- STA. 202+50+/- (RT.)

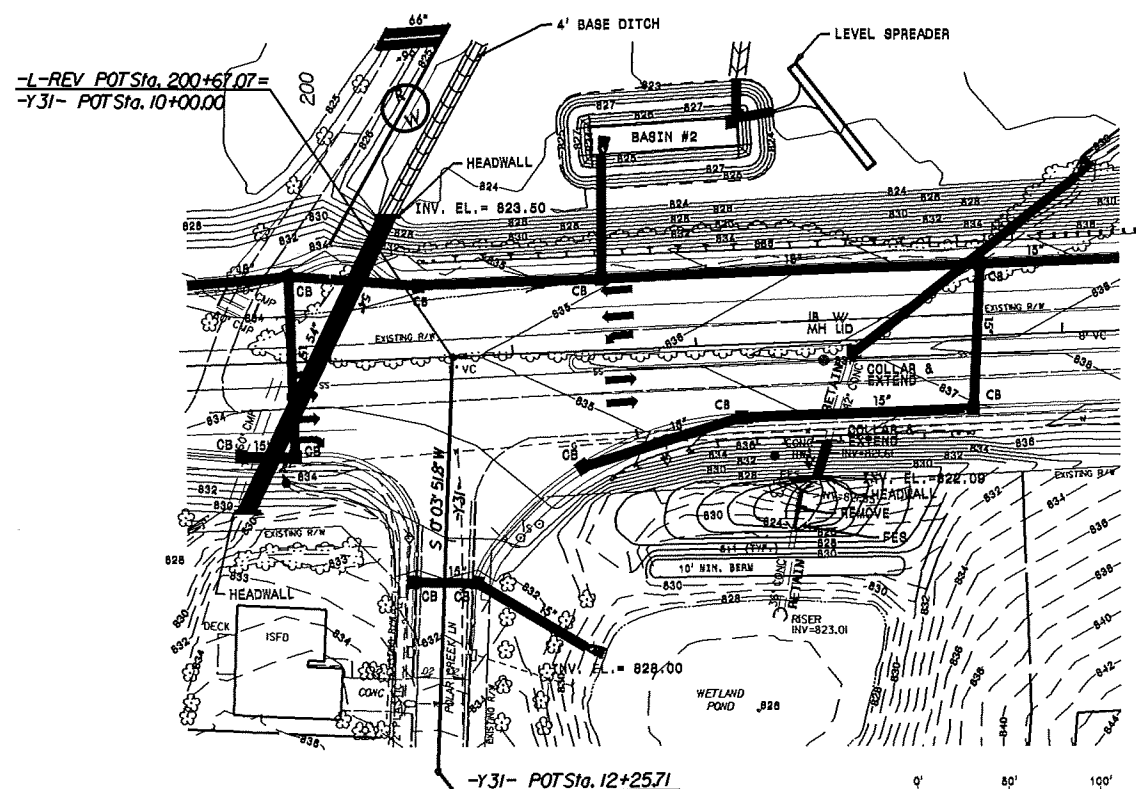

PREFORMED SCOUR HOLE

*NOT TO SCALE

PLAN VIEW

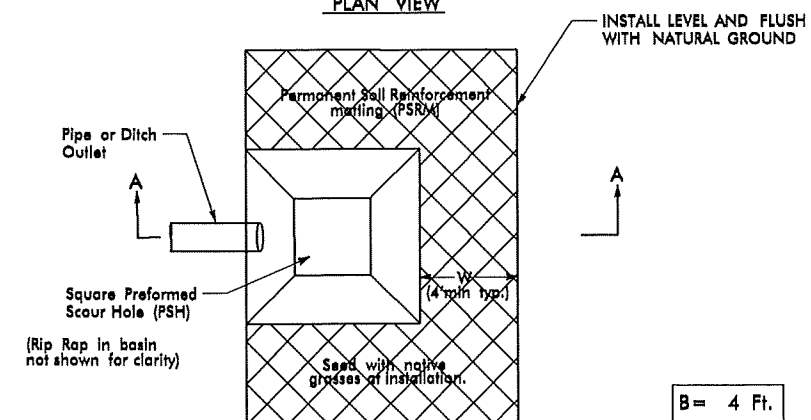

SECTION A-A

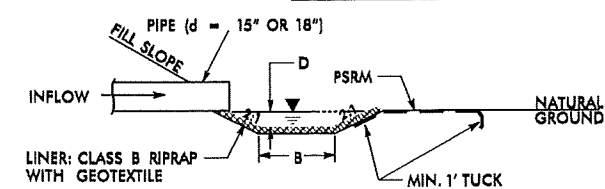

LOCATIONS: -Y30- STA. 17+95 (LT.)
-L- STA. 178+40 (LT.)
-Y34- STA. 11+34 (LT.)
-L- STA. 242+81 (RT.)
-Y35- STA. 13+18 (LT.)

DESIGN SERVICES UNIT
STANDARDS AND SPECIAL DESIGN
Office 919-250-4128 FAX 919-250-4119

DETAILS

ORIGINAL BY: _____ DATE: _____
MODIFIED BY: _____ DATE: _____
CHECKED BY: _____ DATE: _____
FILE SPEC.: _____

DETAIL A

HAZARDOUS SPILL RETENTION BASIN

(WITH SLUICE GATE AND SPLITTER BOX)

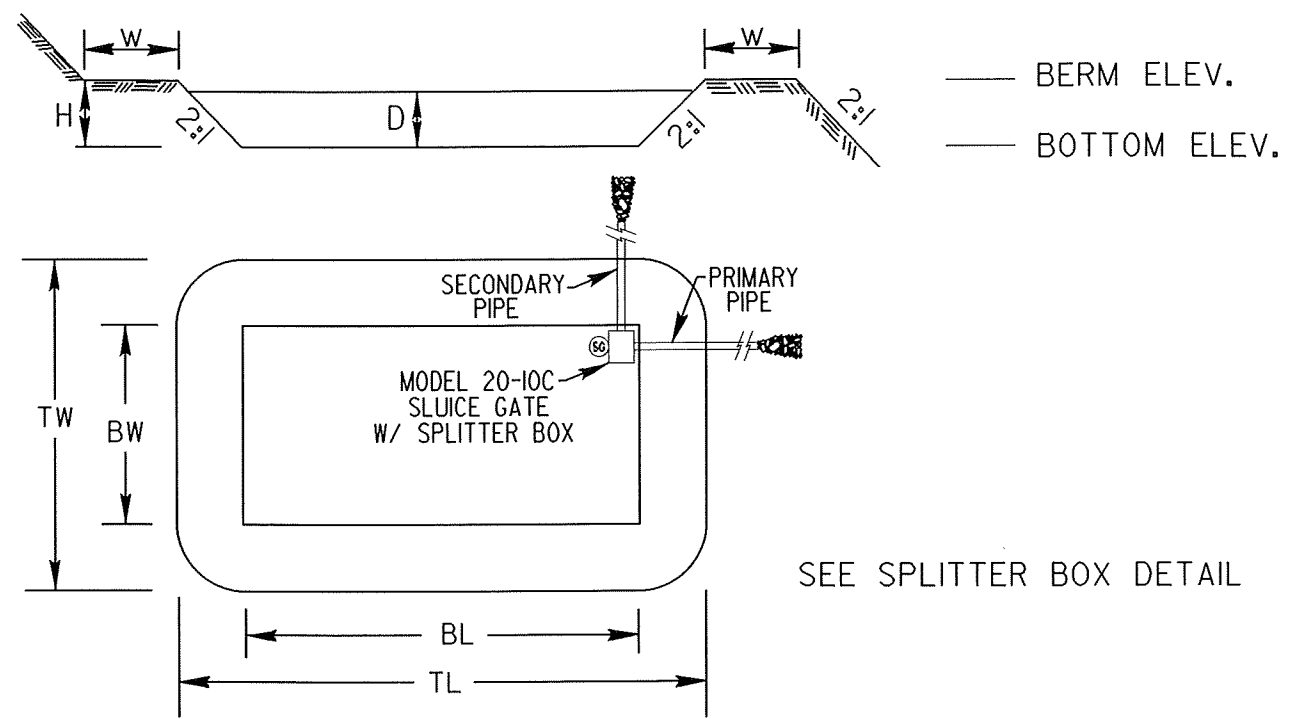

DETAIL B

HAZARDOUS SPILL RETENTION BASIN

(WITH SLUICE GATE AND HEADWALL)

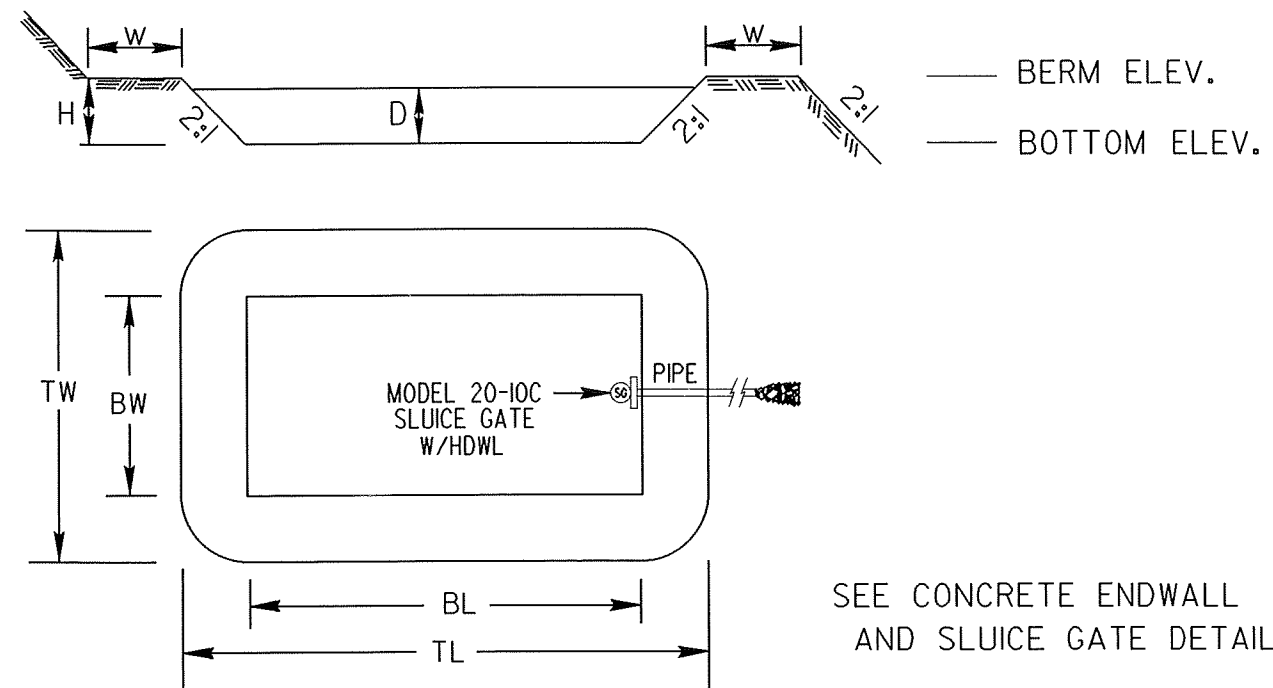

DIMENSIONS

BASIN NO.	PROJECT STATION (-L-)	DETAIL	CAPACITY REQUIRED (c.f.)	CAPACITY PROVIDED (c.f.)	DEPTH (D)	HEIGHT (H)	BERM WIDTH (W)	BOTTOM LENGTH (BL)	BOTTOM WIDTH (BW)	TOP LENGTH (TL)	TOP WIDTH (TW)	BOTTOM ELEV.	BERM ELEV.
1	183+00 (RT)	B	5120	7650	6.0'	4.5'	5'	90'	20'	131'	66'	838.96	844.96
2	202+00 (LT)	A	6580	6700	3.5'	4.5'	5'	80'	15'	98'	33'	823.5	828.0
3	222+00 (LT)	A	7240	7320	3.5'	4.5'	5'	88'	15'	106'	33'	810.0	814.5
4	234+50 (RT)	B	4000	4120	3.5'	4.5'	5'	40'	18'	58'	36'	814.5	819.0
5	242+00 (RT)	A	6910	7350	3.0'	4.0'	5'	70'	35'	82'	47'	808.5	812.5
6	267+00 (LT)	A	6500	6590	3.5'	4.5'	5'	50'	28'	68'	44'	814.9	819.4
7	272+00 (RT)	A	8060	8070	3.5'	4.5'	5'	65'	25'	83'	43'	825.5	830.0
8	306+00 (RT)	B	6530	6620	3.5'	4.5'	5'	52'	25'	70'	43'	861.0	865.5
9	314+50 (RT)	B	3380	3390	3.5'	4.5'	5'	35'	16'	53'	34'	863.5	868.0
10	191+50 (LT)	B	2293	2300	2.3'	3.0'	5'	100'	10'	121'	29'	832.0	835.0

DESIGN SERVICES UNIT
STANDARDS AND SPECIAL DESIGN
Office 919-250-4128 FAX 919-250-4119

HAZARDOUS SPILL
RETENTION BASIN
DETAILS

ORIGINAL BY: _____ DATE: _____
MODIFIED BY: _____ DATE: _____
CHECKED BY: _____ DATE: _____
FILE SPEC.: _____

Permit Drawing
Sheet 4 of 27

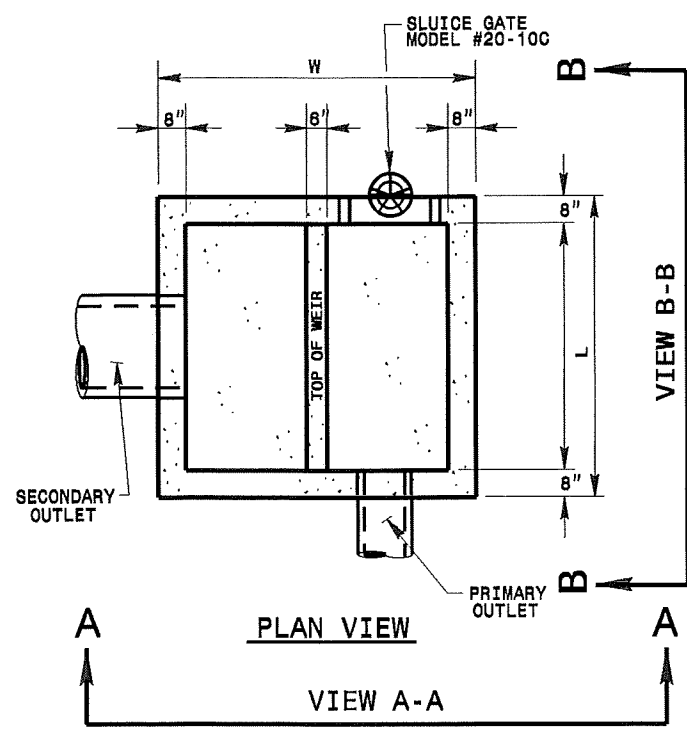
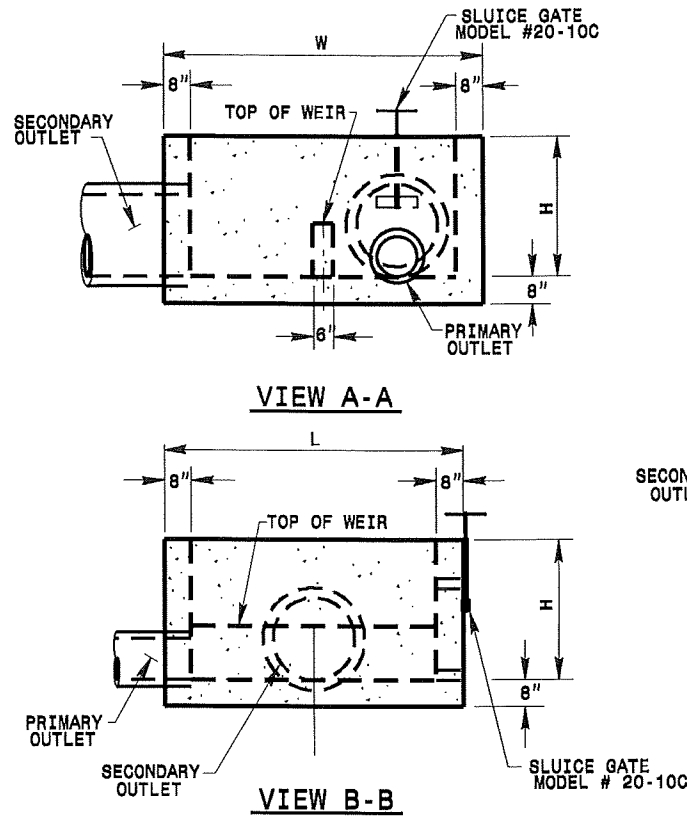

BOX "A"

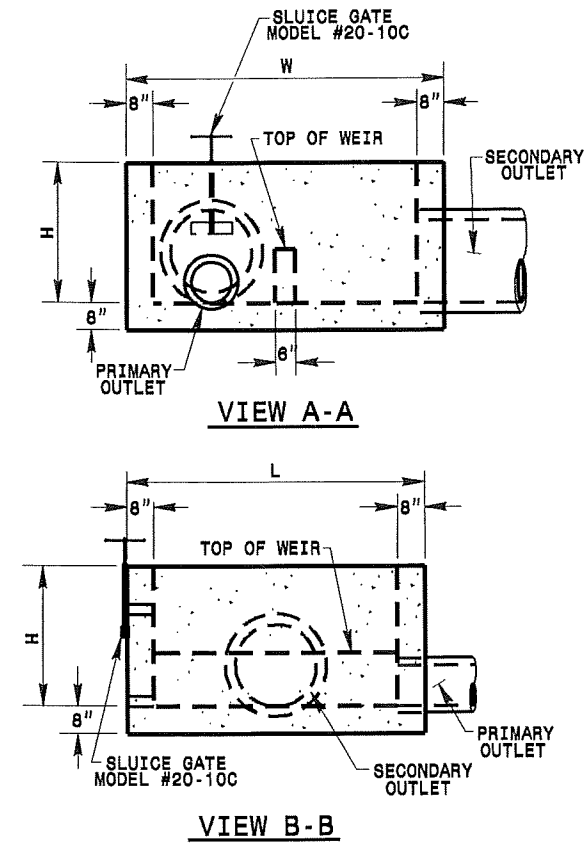

BOX "B"

DIMENSIONS

BASIN NO.	PROJECT STATION	BOX DETAIL	PRIMARY OUTLET	SECONDARY OUTLET	INLET DIAMETER	SLUICE GATE DIAMETER	WEIR WIDTH	WEIR HEIGHT	WEIR LENGTH	H	W	L
2	202+00 (LT)	B	12"	24"	24"	32"	0.5'	1.5'	6.0' min.	3.5'	8.0'	7.5'
3	222+00 (LT)	B	12"	30"	24"	32"	0.5'	1.5'	6.0' min.	3.5'	8.0'	7.5'
5	242+00 (RT)	A	12"	18"	24"	32"	0.5'	1.7'	6.0' min.	3.0'	7.5'	7.5'
6	267+00 (LT)	B	12"	24"	24"	32"	0.5'	1.5'	6.0' min.	3.5'	8.0'	7.5'
7	272+00 (RT)	B	16"	24"	30"	36 3/4"	0.5'	1.4'	6.0' min.	3.5'	9.0'	7.5'

NOTE: HEIGHT OF BOX LISTED IS INSIDE DIMENSION. LENGTH AND WIDTH ARE OUTSIDE DIMENSIONS.
BASE ELEVATION OF SPLITTER BOX EQUALS BOTTOM ELEVATION OF HAZARDOUS SPILL RETENTION BASIN (SEE DETAIL 2-F).

DESIGN SERVICES UNIT
STANDARDS AND SPECIAL DESIGN
Office 919-250-4128 FAX 919-250-4119

SPLITTER BOX DETAILS

ORIGINAL BY: _____ DATE: _____
MODIFIED BY: _____ DATE: _____
CHECKED BY: _____ DATE: _____
FILE SPEC.: _____

SEE SHEET 18 FOR -L- PROFILE
SEE SHEET 25 FOR -Y29B- PROFILE
SEE SHEET 2-H FOR INTERSECTION DETAILS

STA. 169+46.53 POC -L- =
STA. 169+46.53 POC -L- TEMP
OFFSET = 21.07' RT.
END TIP PROJECT U-3615A
BEGIN TIP PROJECT U-3615B

SITE 1

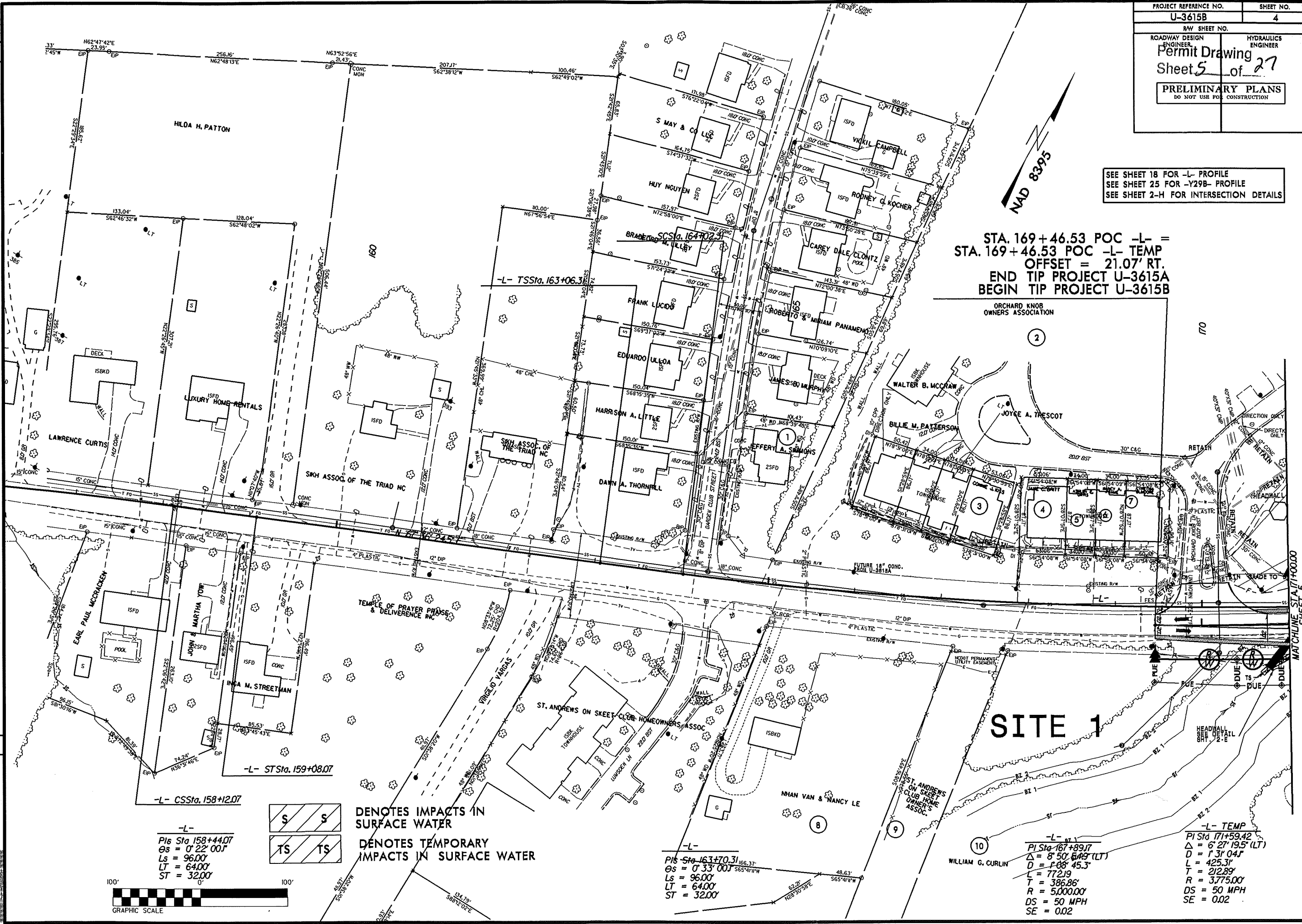

REVISIONS
9/29/09 RW REVISION: REVISED LABEL OFFSETS FOR EXISTING RIGHT OF WAY TO ACTUAL DISTANCES.
2/28/12 RW REVISION: REMOVED RIGHT-OF-WAY AND EASEMENTS FROM PARCELS 3-8 REMOVED PERMANENT UTILITY EASEMENT & PERMANENT DRAINAGE EASEMENT FROM PARCEL 10-51K
5/21/12 RW REVISION: CHANGED NAME ON PARCEL 002 TO ORCHARD KNOB OWNERS ASSOCIATION 51K

-L-
PIS Sta 158+44.07
Os = 0' 22' 00"
Ls = 96.00'
LT = 64.00'
ST = 32.00'

-L-
PIS Sta 159+08.07
Os = 0' 22' 00"
Ls = 96.00'
LT = 64.00'
ST = 32.00'

-L-
PIS Sta 163+70.31
Os = 0' 33' 00"
Ls = 96.00'
LT = 64.00'
ST = 32.00'

-L-
PIS Sta 167+89.17
Os = 0' 33' 00"
Ls = 96.00'
LT = 64.00'
ST = 32.00'

-L- TEMP
PIS Sta 171+59.42
Os = 0' 27' 19.5" (LT)
Delta = 1' 31' 04"
L = 425.31'
T = 212.89'
R = 3775.00'
DS = 50 MPH
SE = 0.02

LEGEND:
S S DENOTES IMPACTS IN SURFACE WATER
TS TS DENOTES TEMPORARY IMPACTS IN SURFACE WATER

GRAPHIC SCALE
100'

ATCHLINE STA 171+00.00
SHEET 5

REVISIONS
9/29/09 RW REVISION: REVISED LABEL OFFSETS FOR EXISTING RIGHT OF WAY TO ACTUAL DISTANCES.
2/28/12 RW REVISION: REMOVED RIGHT-OF-WAY AND EASEMENTS FROM PARCELS 2-8 REMOVED PERMANENT UTILITY EASEMENT & PERMANENT DRAINAGE EASEMENT FROM PARCEL 10-52K
5/21/12 RW REVISION: CHANGED NAME ON PARCEL 002 TO ORCHARD KNOB OWNERS ASSOCIATION 52K

PROJECT REFERENCE NO.	SHEET NO.
U-3615B	4
RW SHEET NO.	
ROADWAY DESIGN ENGINEER	HYDRAULICS ENGINEER
Permit Drawing	
Sheet 6 of 27	
PRELIMINARY PLANS	
DO NOT USE FOR CONSTRUCTION	

SEE SHEET 18 FOR -L- PROFILE
SEE SHEET 25 FOR -Y29B- PROFILE
SEE SHEET 2-H FOR INTERSECTION DETAILS

STA. 169+46.53 POC -L- =
STA. 169+46.53 POC -L- TEMP
OFFSET = 21.07' RT.
END TIP PROJECT U-3615A
BEGIN TIP PROJECT U-3615B

ORCHARD KNOB
OWNERS ASSOCIATION

SITE 1

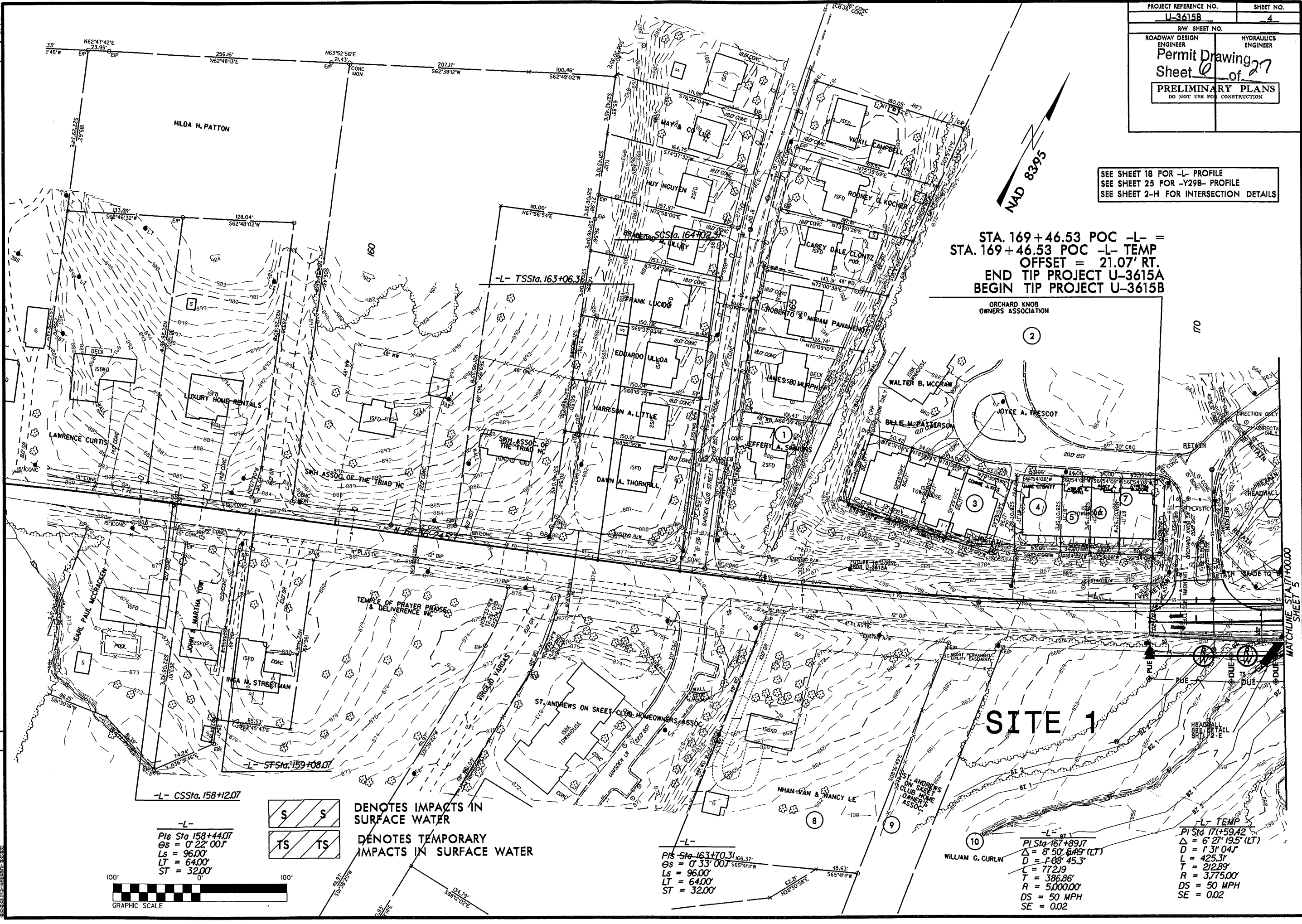

-L-
PI Sta 158+44.07
Os = 0' 22' 00"
Ls = 96.00'
LT = 64.00'
ST = 32.00'

-L- TEMP
PI Sta 167+89.17
Os = 0' 33' 00"
Ls = 96.00'
LT = 64.00'
ST = 32.00'

-L- TEMP
PI Sta 171+59.42
Os = 0' 27' 19.5" (LT)
Delta = 1' 31' 04"
L = 425.31'
T = 212.89'
R = 3775.00'
DS = 50 MPH
SE = 0.02

-L- TEMP
PI Sta 171+59.42
Os = 0' 27' 19.5" (LT)
Delta = 1' 31' 04"
L = 425.31'
T = 212.89'
R = 3775.00'
DS = 50 MPH
SE = 0.02

LEGEND
S S DENOTES IMPACTS IN SURFACE WATER
TS TS DENOTES TEMPORARY IMPACTS IN SURFACE WATER

GRAPHIC SCALE
100' 100'

NATCHUNE STA 171+00.00
SHEET 5

REVISIONS
RW REVISION: 9/29/12 REVISED LABEL OFFSETS FOR EXISTING RIGHT OF WAY TO ACTUAL DISTANCES.
RW REVISION: 2/27/12 CHANGED PERMANENT DRAINAGE EASEMENT TO RIGHT OF WAY ON PARCEL 002 AND 11; REMOVED PERMANENT DRAINAGE EASEMENT AND TEMPORARY CONSTRUCTION EASEMENT AND ADDED DRAINAGE UTILITY EASEMENT ON PARCEL 10; REMOVED TEMPORARY CONSTRUCTION EASEMENT ON PARCEL 12; REMOVED PERMANENT UTILITY EASEMENT, PERMANENT DRAINAGE EASEMENT AND REVISED RIGHT OF WAY ON PARCEL 13. - SLK
5/24/12 RW REVISION: CHANGED NAME ON PARCEL 002 TO ORCHARD KNOB OWNERS ASSOCIATION - SLK



SEE SHEET 2-H FOR INTERSECTION DETAILS
SEE SHEET 19 FOR -L- PROFILE
SEE SHEET 25 FOR -Y30- PROFILE

S S DENOTES IMPACTS IN SURFACE WATER
TS TS DENOTES TEMPORARY IMPACTS IN SURFACE WATER

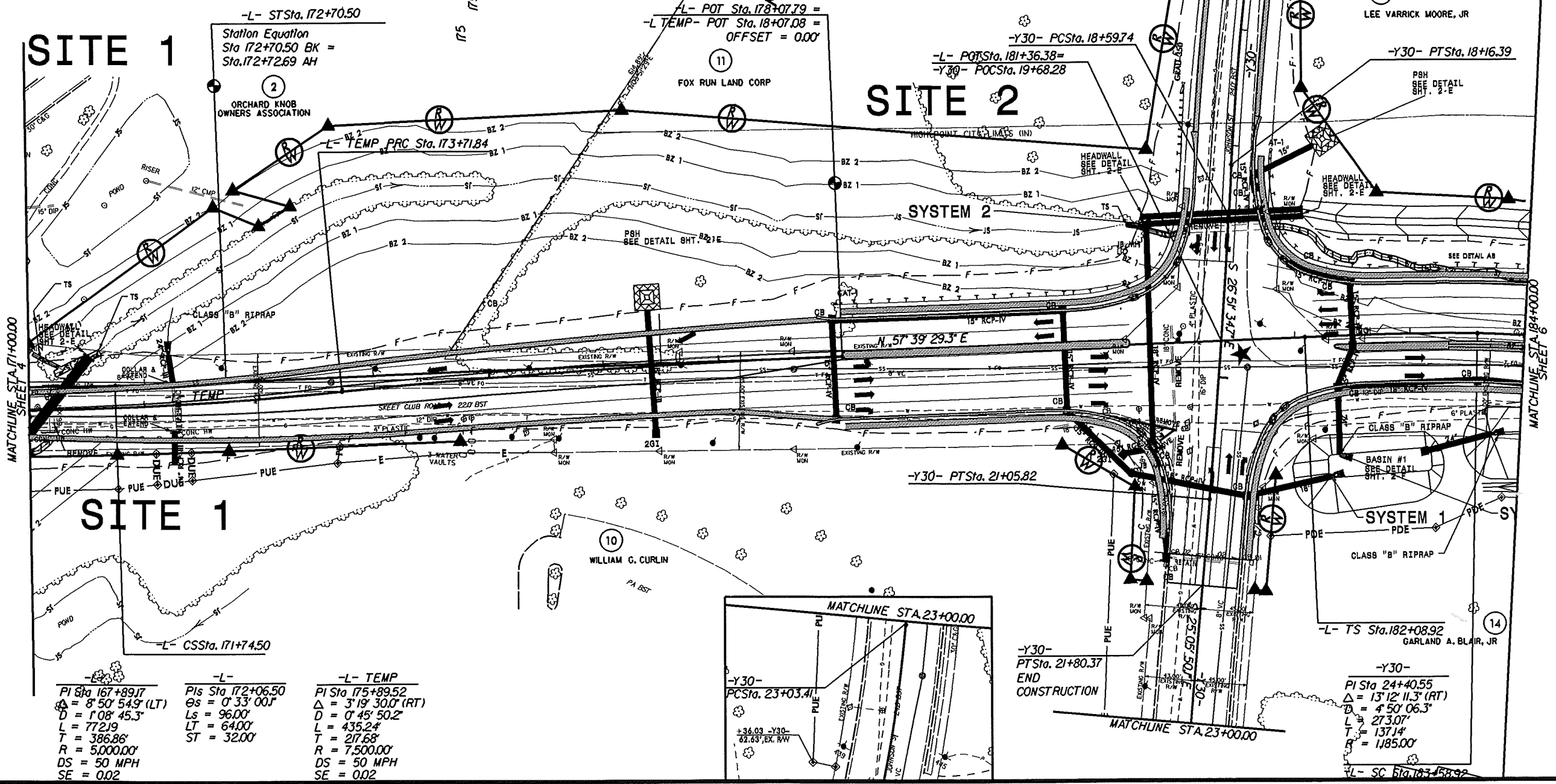
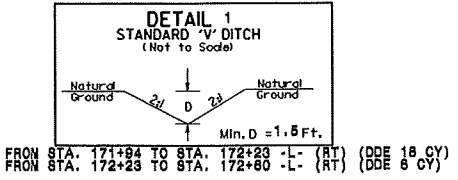
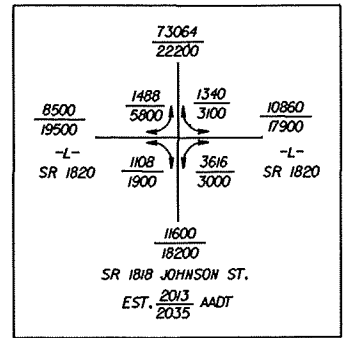

-L-
PI Sta 167+89.17
 $\Delta = 8' 50' 54.9''$ (LT)
 $D = 1' 08' 45.3''$
 $L = 772.19$
 $T = 386.86'$
 $DS = 50$ MPH
 $SE = 0.02$

-L-
PIs Sta 172+06.50
 $\Delta s = 0' 33' 00.1''$
 $LS = 96.00'$
 $LT = 64.00'$
 $ST = 32.00'$

-L- TEMP
PI Sta 175+89.52
 $\Delta = 3' 19' 30.0''$ (RT)
 $D = 0' 45' 50.2''$
 $L = 435.24'$
 $T = 217.68'$
 $R = 7,500.00'$
 $DS = 50$ MPH
 $SE = 0.02$

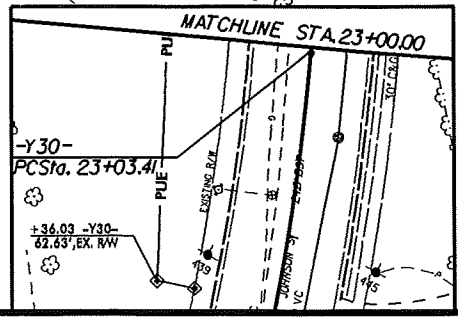

-Y30-
PTSta. 21+80.37
END CONSTRUCTION

-Y30-
PI Sta 24+40.55
 $\Delta = 13' 12' 11.3''$ (RT)
 $D = 4' 50' 06.3''$
 $L = 273.07'$
 $T = 137.14'$
 $R = 1,185.00'$

PROJECT REFERENCE NO.	SHEET NO.
U-3615B	5
R/W SHEET NO.	
ROADWAY DESIGN	HYDRAULICS
Sheet 7 of 27	
PRELIMINARY PLANS DO NOT USE FOR CONSTRUCTION	

REVISIONS

4/9/13 RW REVISION: ADDED TEMPORARY CONSTRUCTION EASEMENT AROUND DETENTION POND ON PARCEL 15. -- SLK EASEMENT ON PARCEL 17, 19, AND 21; -- SLK EASEMENT ON PARCEL 17, 19, AND 21;



PROJECT REFERENCE NO.		SHEET NO.	
U-3615B		6	
RAW SHEET NO.			
ROADWAY DESIGN ENGINEER		HYDRAULICS ENGINEER	
<div style="border: 1px solid black; padding: 5px; text-align: center;"> PRELIMINARY PLANS DO NOT USE FOR CONSTRUCTION </div>			
Permit Drawing Sheet <u>9</u> of <u>27</u>			

PUE AREA WILL HAVE DUAL USE.
PDE WILL BE FROM RW LINE TO LIMITS SHOWN FOR PDE.

REVISIONS

9/29/09 RW REVISION: REVISED LABEL OFFSETS FOR EXISTING RIGHT OF WAY TO ACTUAL DISTANCES.

2/29/12 RW REVISION: REMOVED PERMANENT DRAINAGE EASEMENT AND ADDED RIGHT OF WAY EASEMENT ON PARCELS 13, 15, AND 21; CHANGED PERMANENT DRAINAGE EASEMENT TO RIGHT OF WAY AND REMOVED PERMANENT UTILITY EASEMENT ON PARCELS 17, 19, AND 21; SIK

4/9/13 RW REVISION: ADDED TEMPORARY CONSTRUCTION EASEMENT AROUND DETENTION POND ON PARCEL 15. - SIK

8/17/99

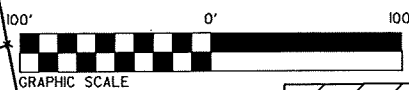

DENOTES IMPACTS IN SURFACE WATER

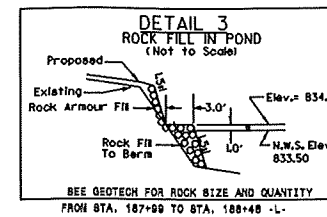

17
WILLIAM J. NAGY

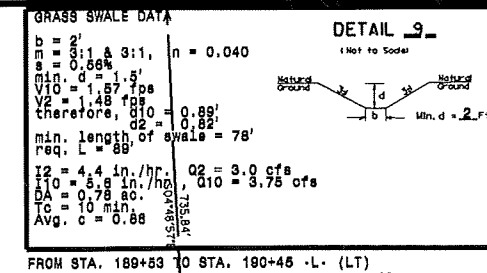

PROJECT REFERENCE NO.	SHEET NO.
U-3615B	6
RW SHEET NO.	
ROADWAY DESIGN ENGINEER	HYDRAULICS ENGINEER
PRELIMINARY PLANS Permit Drawing	
Sheet 10 of 22	

21 CHAE HUN CHA

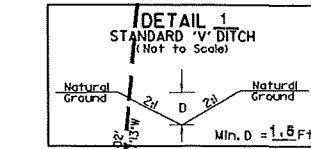
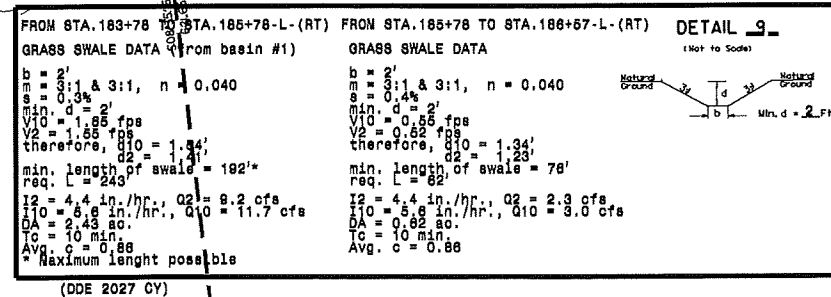
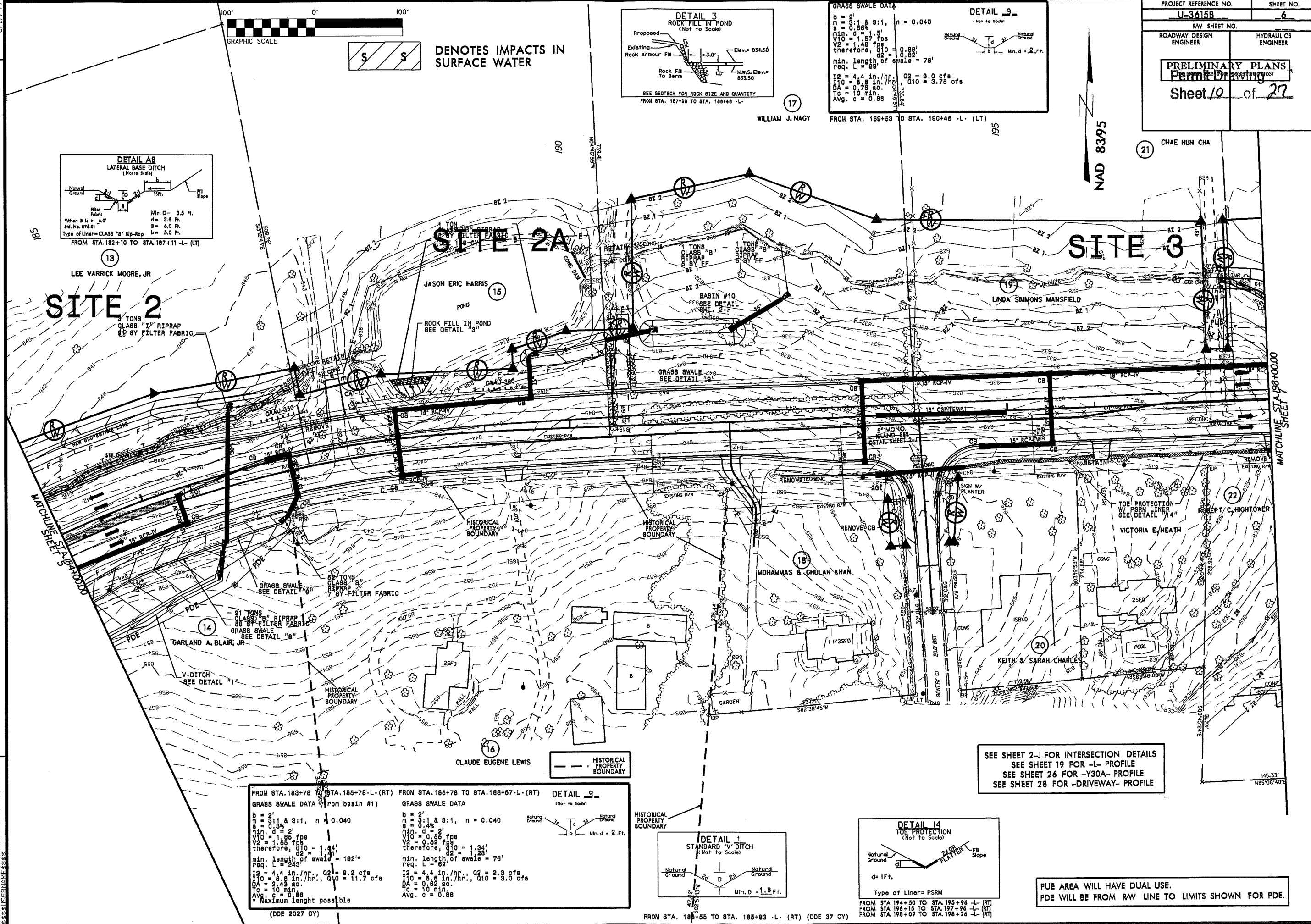

FROM STA. 185+55 TO STA. 185+83 -L- (RT) (DDE 37 CY)

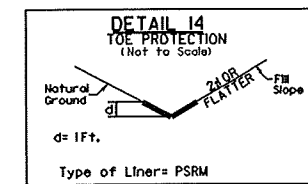

FROM STA. 194+50 TO STA. 195+94 -L- (RT)
FROM STA. 194+15 TO STA. 197+94 -L- (RT)
FROM STA. 198+09 TO STA. 198+26 -L- (RT)

SEE SHEET 2-J FOR INTERSECTION DETAILS
SEE SHEET 19 FOR -L- PROFILE
SEE SHEET 26 FOR -Y30A- PROFILE
SEE SHEET 28 FOR -DRIVEWAY- PROFILE

PUE AREA WILL HAVE DUAL USE.
PDE WILL BE FROM RW LINE TO LIMITS SHOWN FOR PDE.

8/17/99

REVISIONS
9/29/09 RW REVISION: REVISED LABEL OFFSETS FOR EXISTING RIGHT OF WAY TO ACTUAL DISTANCES.
12/29/09 RW REVISION: CHANGED PERMANENT DRAINAGE EASEMENT TO RIGHT-OF-WAY AND REMOVED PERMANENT UTILITY EASEMENT ON PARCELS 21 AND 24, REVERSED PERMANENT UTILITY EASEMENT AND ADDED TEMPORARY CONSTRUCTION EASEMENT ON PARCEL 28 - SIK
5/14/12 RW REVISION: CHANGED PERMANENT UTILITY EASEMENT/PERMANENT DRAINAGE EASEMENT OVERLAY TO DRAINAGE UTILITY EASEMENT ON PARCEL 27 - SIK
7/12/12 RW REVISION: CHANGED PERMANENT UTILITY EASEMENT TO TEMPORARY CONSTRUCTION EASEMENT AND ADDED DRIVEWAY PIPE ON PARCEL 28 - SIK

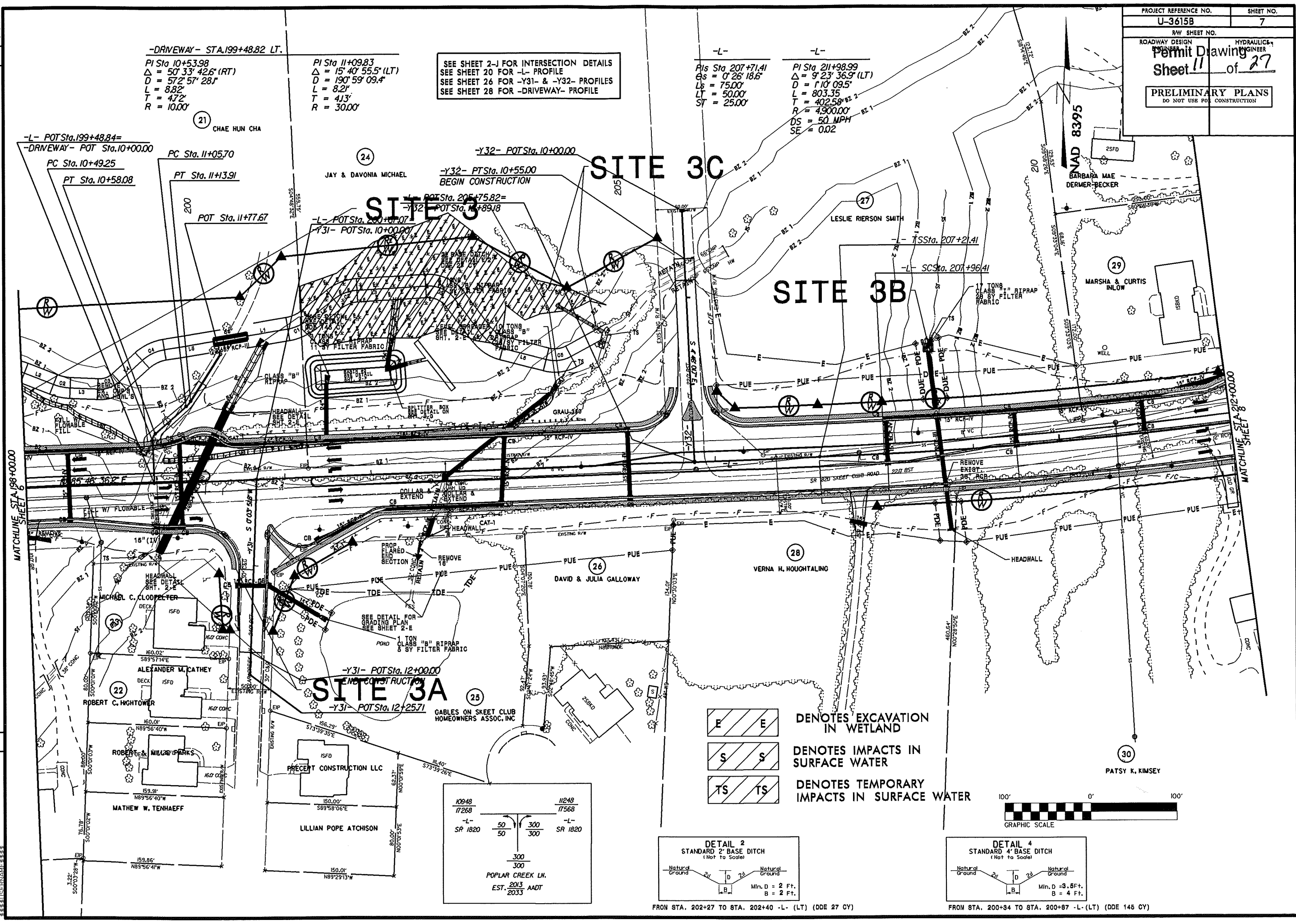

SEE SHEET 2-J FOR INTERSECTION DETAILS
SEE SHEET 20 FOR -L- PROFILE
SEE SHEET 26 FOR -Y31- & -Y32- PROFILES
SEE SHEET 28 FOR -DRIVEWAY- PROFILE

-L-
PIs Sta 207+71.41
Δs = 0° 26' 18.6"
Ls = 75.00'
T = 50.00'
ST = 25.00'

-L-
PI Sta 211+98.99
Δ = 9° 23' 36.9" (LT)
D = 1° 10' 09.5"
L = 803.35'
T = 402.58'
R = 4900.00'
DS = 50 MPH
SE = 0.02

E E DENOTES EXCAVATION IN WETLAND
S S DENOTES IMPACTS IN SURFACE WATER
TS TS DENOTES TEMPORARY IMPACTS IN SURFACE WATER

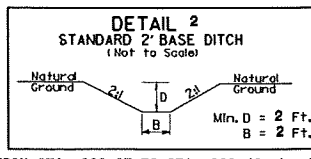
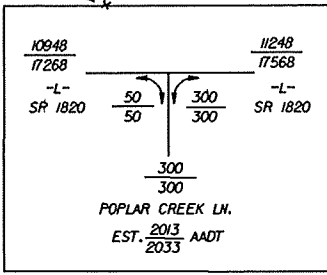
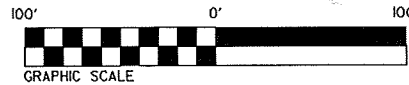

FROM STA. 202+27 TO STA. 202+40 -L- (LT) (DDE 27 CY)

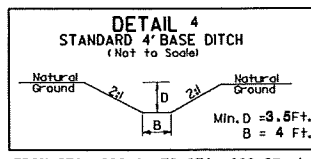

FROM STA. 200+34 TO STA. 200+87 -L- (LT) (DDE 145 CY)

8/17/99

REVISIONS
9/29/09 RAW REVISION: REVISED LABEL OFFSETS FOR EXISTING RIGHT OF WAY TO ACTUAL DISTANCES.
9/29/09 RAW REVISION: CHANGED PERMANENT DRAINAGE EASEMENT TO RIGHT-OF-WAY-AND-REMOVED PERMANENT UTILITY EASEMENT ON PARCELS 21 AND 24, REMOVED PERMANENT UTILITY EASEMENT AND ADDED TEMPORARY CONSTRUCTION EASEMENT ON PARCEL 28. - SJK
5/14/12 RAW REVISION: CHANGED PERMANENT UTILITY EASEMENT TO PERMANENT DRAINAGE EASEMENT OVERLAP TO DRAINAGE UTILITY EASEMENT ON PARCEL 27. - SJK
7/19/12 RAW REVISION: CHANGED PERMANENT UTILITY EASEMENT TO TEMPORARY CONSTRUCTION EASEMENT AND ADDED DRIVEWAY EASEMENT ON PARCEL 28. - SJK

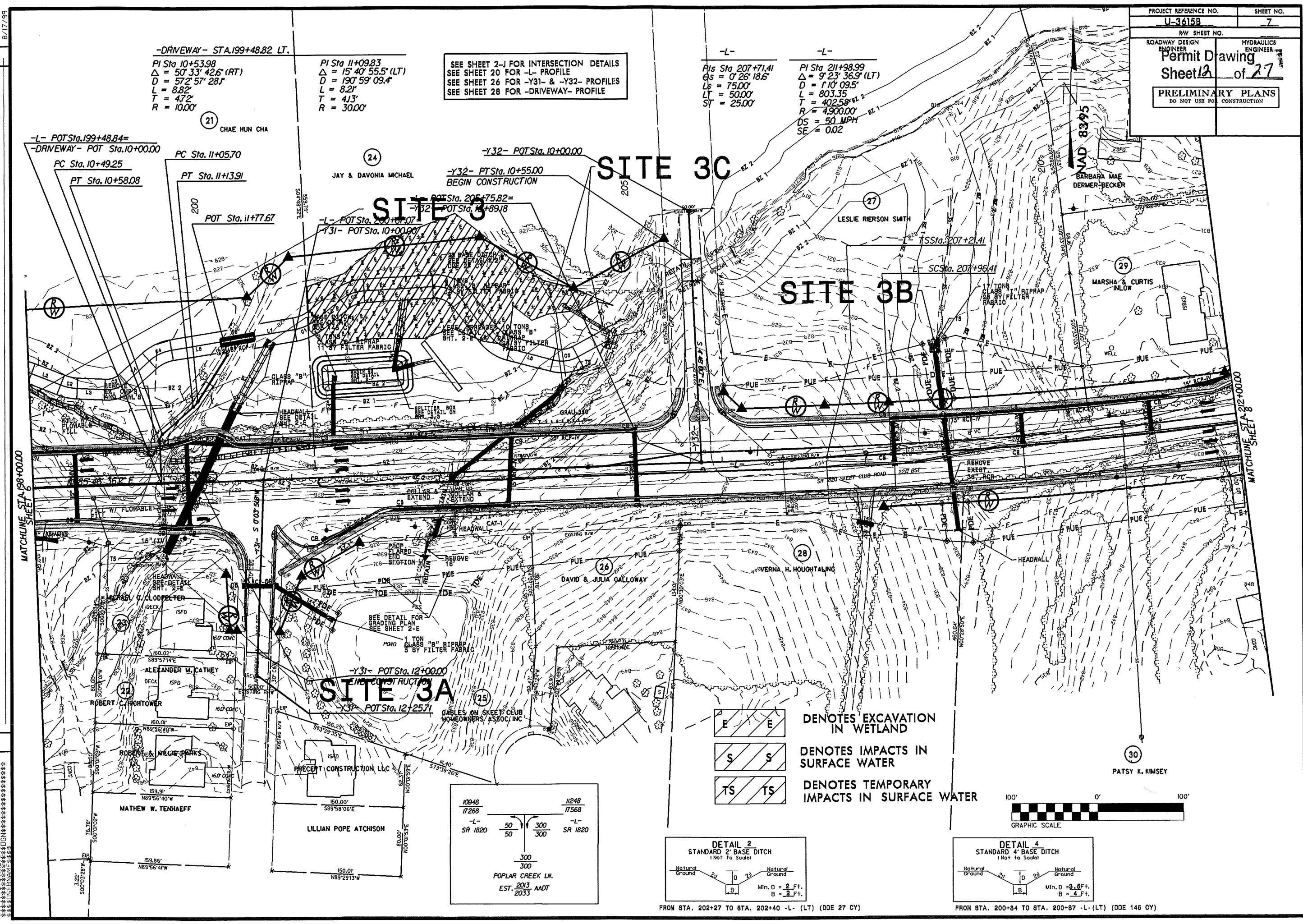

SEE SHEET 2-J FOR INTERSECTION DETAILS
SEE SHEET 20 FOR -L- PROFILE
SEE SHEET 26 FOR -Y31- & -Y32- PROFILES
SEE SHEET 28 FOR -DRIVEWAY- PROFILE

-L-
PIs Sta. 207+71.41
Δs = 0° 26' 18.6"
Ls = 75.00'
LT = 50.00'
ST = 25.00'

-L-
PI Sta. 211+98.99
Δ = 9° 23' 36.9" (LT)
D = 110° 09.5"
L = 803.35'
T = 402.58'
R = 4900.00'
DS = 50 MPH
SE = 0.02

E E DENOTES EXCAVATION IN WETLAND
S S DENOTES IMPACTS IN SURFACE WATER
TS TS DENOTES TEMPORARY IMPACTS IN SURFACE WATER

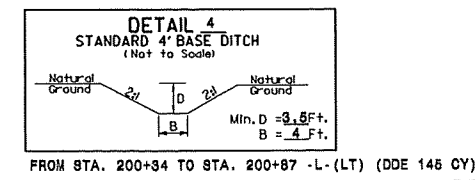
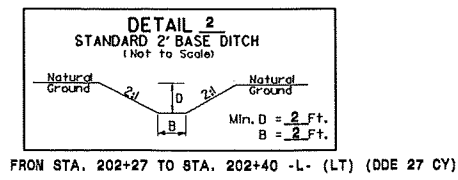
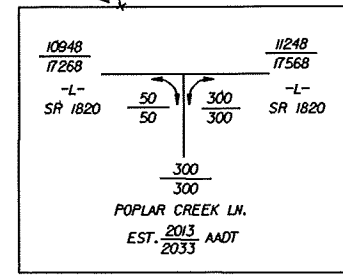

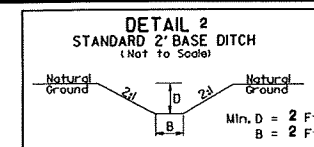

FROM STA. 222+03 TO STA. 222+30 -L-(LT) (DDE 27 CY)

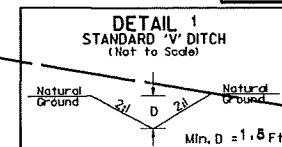

FROM STA. 222+29 TO STA. 223+00 -L- (LT) (DDE 14 CY)

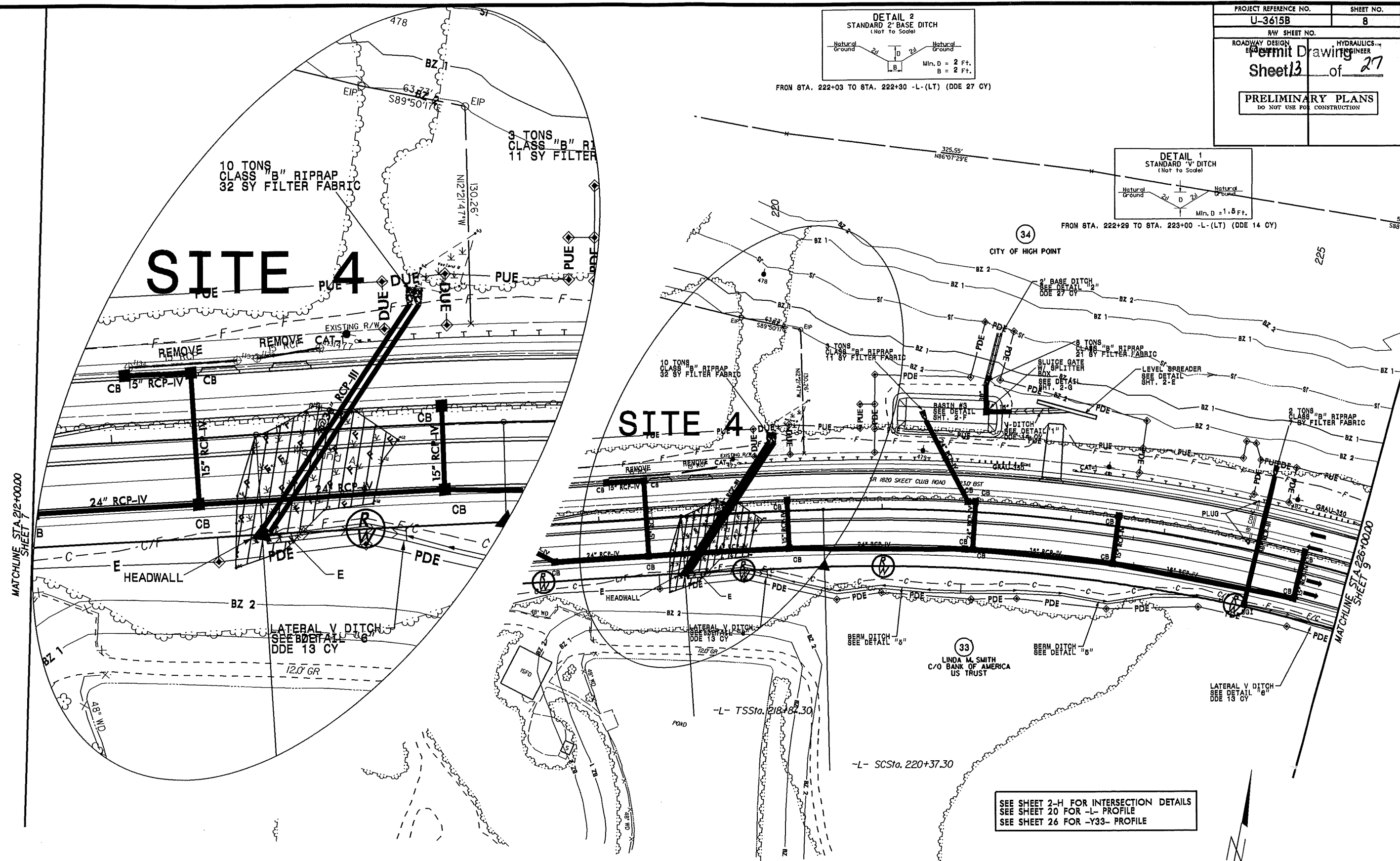

SEE SHEET 2-H FOR INTERSECTION DETAILS
SEE SHEET 20 FOR -L- PROFILE
SEE SHEET 26 FOR -Y33- PROFILE

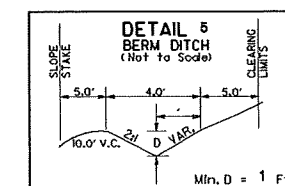

FROM STA. 215+35 TO STA. 216+50 -L- (RT)
FROM STA. 219+75 TO STA. 221+88 -L- (RT)
FROM STA. 221+88 TO STA. 224+75 -L- (RT)

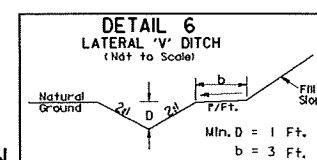

FROM STA. 218+00 TO STA. 219+75 -L- (RT) (DDE 13 CY)
FROM STA. 225+00 TO STA. 228+00 -L- (RT) (DDE 13 CY)

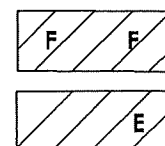

**DENOTES FILL IN
WETLAND**

DENOTES EXCAVATION
IN WETLAND

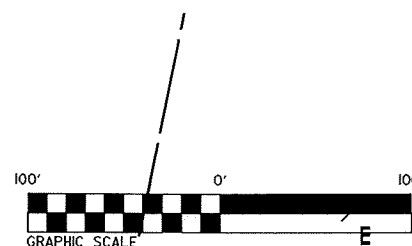

	REVISIONS	ACTUAL DISTANCES 9/29/09
1. REVISED LABEL OFFSETS FOR EXISTING RIGHT OF WAY TO		
2. CHANGED PUE /PDE OVERLAP TO DUE ON PARCEL 32.		
3. NAME CHANGE ON PARCELS 29 AND 32.		
4. CHANGE PUE TO DUE - CLOSED CLAIM - ON - PARCEL 32.		
5. ADDED 3 - CLUMB CUTS ON PARCEL 32.		
6. CHANGE PDE TO DUE ON PARCEL 31. (1-10-12) S.L.K.		

SYSTEMS\$DGN\$\$\$\$\$

ROADWAY DESIGN
ENGINEER

Permit Drawing
Sheet 14 of 25

HYDRAULIC
ENGINEER

PRELIMINARY PLANS
DO NOT USE FOR CONSTRUCTION

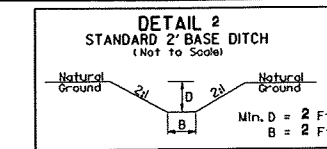

FROM STA. 222+03 TO STA. 222+30 -L-(LT) (DDE 27 C

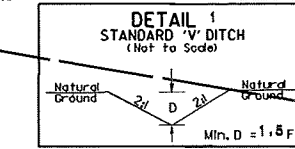

FROM STA. 222+29 TO STA. 223+00 -L-(LT) (DDE 14 CY

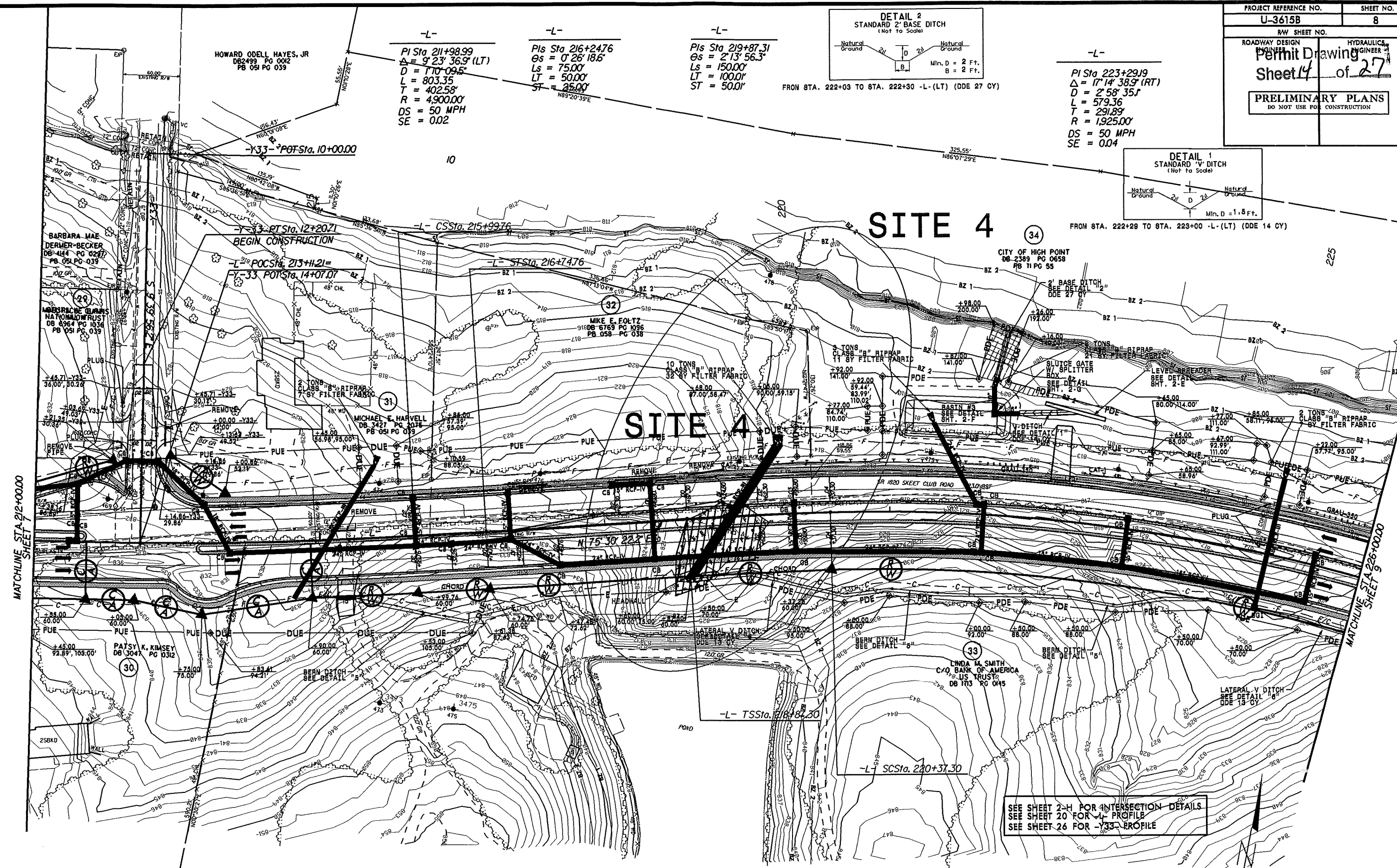

SEE SHEET 2-H FOR INTERSECTION DETAILS
SEE SHEET 20 FOR +L- PROFILE
SEE SHEET 26 FOR -Y33- PROFILE

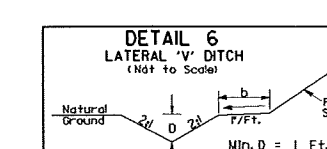

FROM STA. 218+90 TO STA. 219+75 -L- (RT) (DDE 13 CY
FROM STA. 226+00 TO STA. 226+00 -L- (RT) (DDE 13 CY

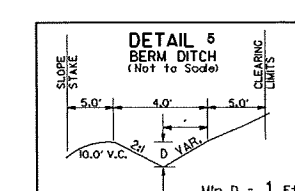

FROM STA. 215+35 TO STA. 218+50 -L- (RT)
FROM STA. 219+75 TO STA. 221+88 -L- (RT)
FROM STA. 221+88 TO STA. 224+75 -L- (RT)

DENOTES FILL IN
WETLAND

DENOTES EXCAVATION
IN WETLAND

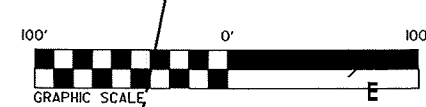

8/23/99

Permit Drawing
Sheet 15 of 27

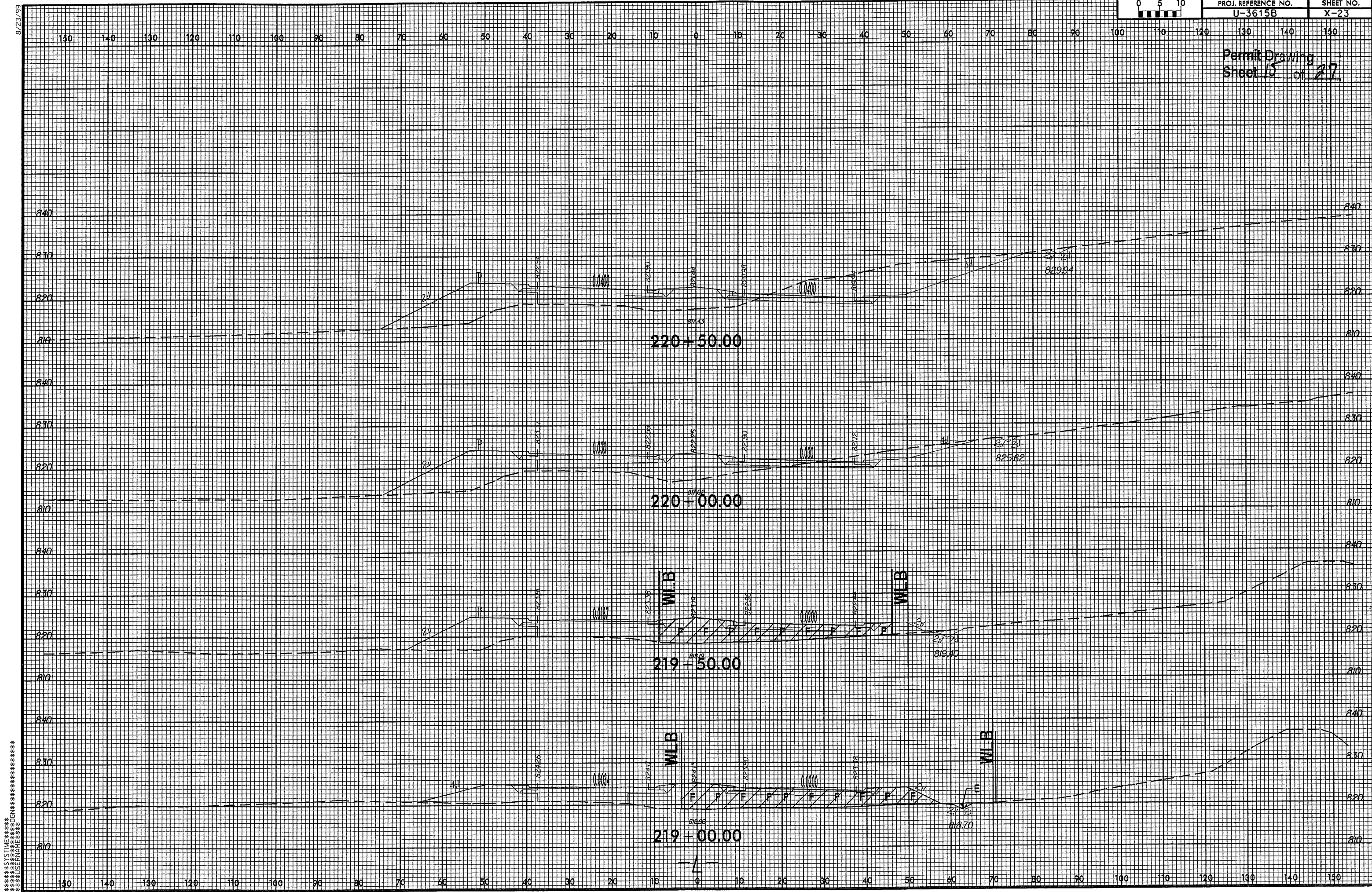

8/17/99

NOTE:
NO DIRECT DISCHARGE INTO THE WATER
FROM THE BRIDGE

PROJECT REFERENCE NO.		SHEET NO.	
U-3615B		9	
RW SHEET NO.		HYDRAULICS ENGINEER	
ROADWAY DESIGN ENGINEER			
INCOMPLETE PLANS DO NOT USE FOR A/W ACQUISITION			
Permit Drawing			
Sheet 16 of 27			

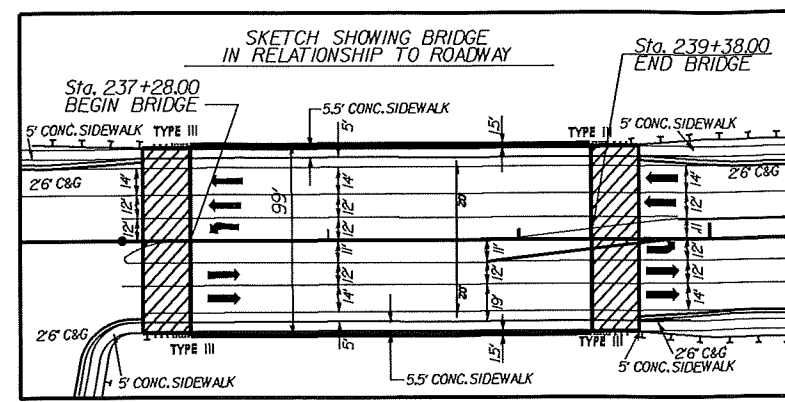

34
CITY OF HIGH POINT

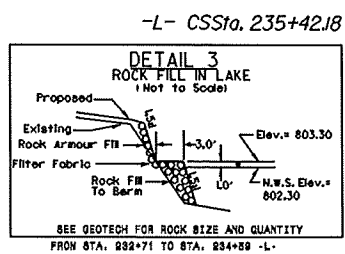

-L- STSta. 236+92.18
SITE 6

-L- CSSta. 235+42.18

SITE 5

SITE 5A

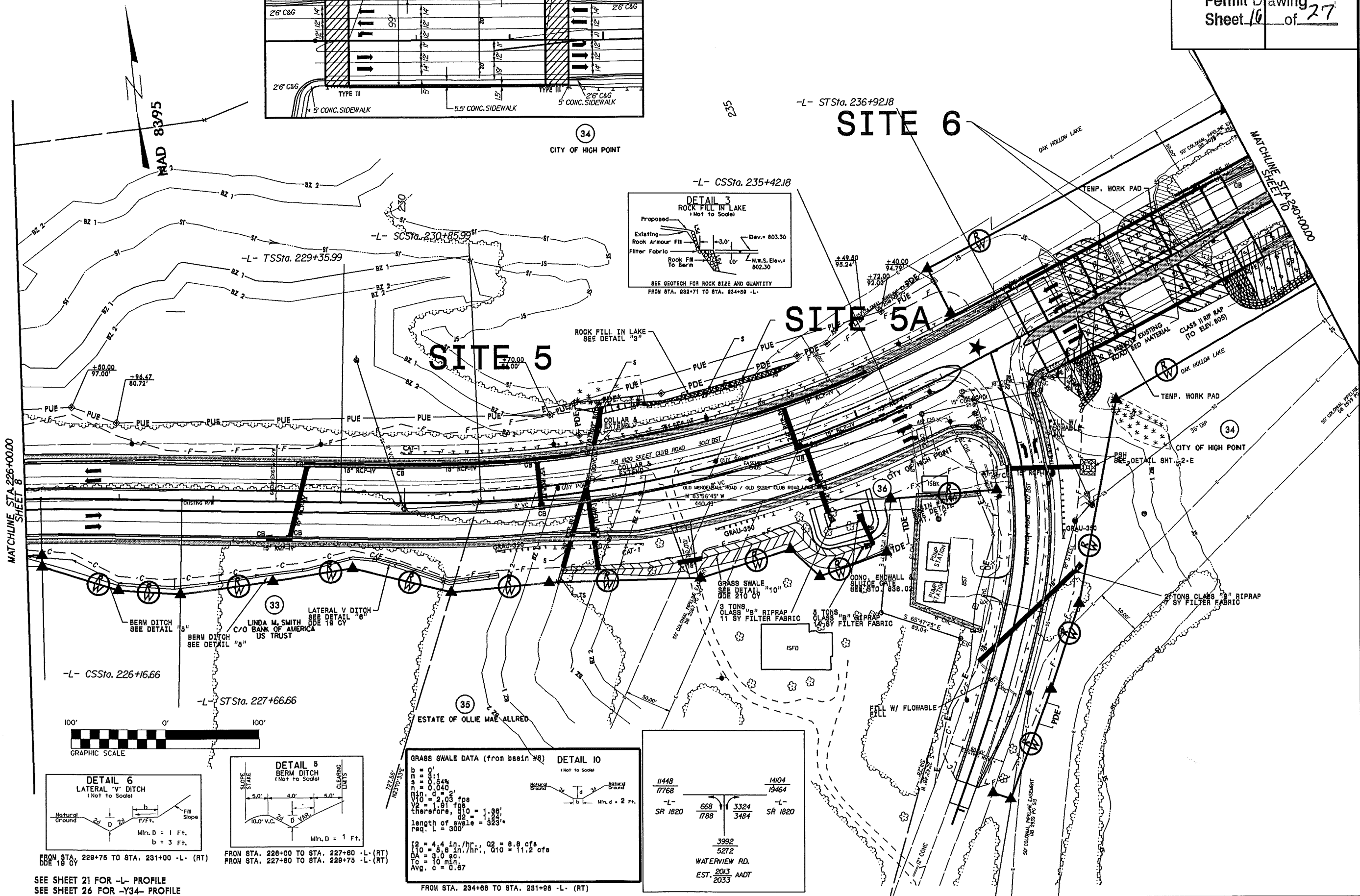

REVISIONS

1. REVISED LABEL OFFSETS FOR EXISTING RIGHT OF WAY TO ACTUAL DISTANCES. 9/29/09

2. NAME CHANGE ON PARCEL 35.

3. REVISED RW TO PROPERTY LINE, ADDED TDE, ADDED NOTE TO PLANS FOR EXIST. FENCE, ADDED NOTE TO PLANS FOR POWER TRANSFORMER ON PARCEL 36.

5/14/12 RW REVISION: NAME CHANGE TO ESTATE OF OLLIE MAE ALLRED ON PARCEL 35. - SIK

\$\$\$SYTIME\$\$\$\$\$CN\$\$\$\$\$

NOTE:
NO DIRECT DISCHARGE INTO THE WATER
FROM THE BRIDGE

PROJECT REFERENCE NO.	SHEET NO.
U-3615B	9
RAW SHEET NO.	
ROADWAY DESIGN ENGINEER	HYDRAULICS ENGINEER
<div style="border: 1px solid black; padding: 5px; text-align: center;"> INCOMPLETE PLANS DO NOT USE FOR R/W ACQUISITION </div>	
Permit Drawing Sheet 17 of 27	

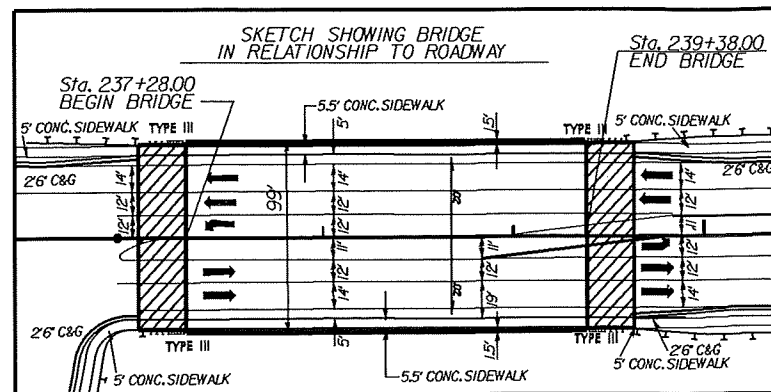

-L- STSta. 236+92J8

~~SITE 6~~

-L- CSSfo. 235+42J8

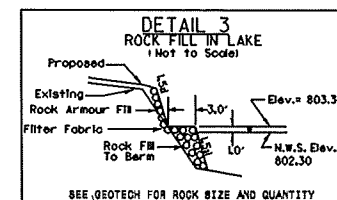

SITE 5

SITE 5A

MATCHLINE STA. 226+00.00
SHEET 8

U-240+00.00

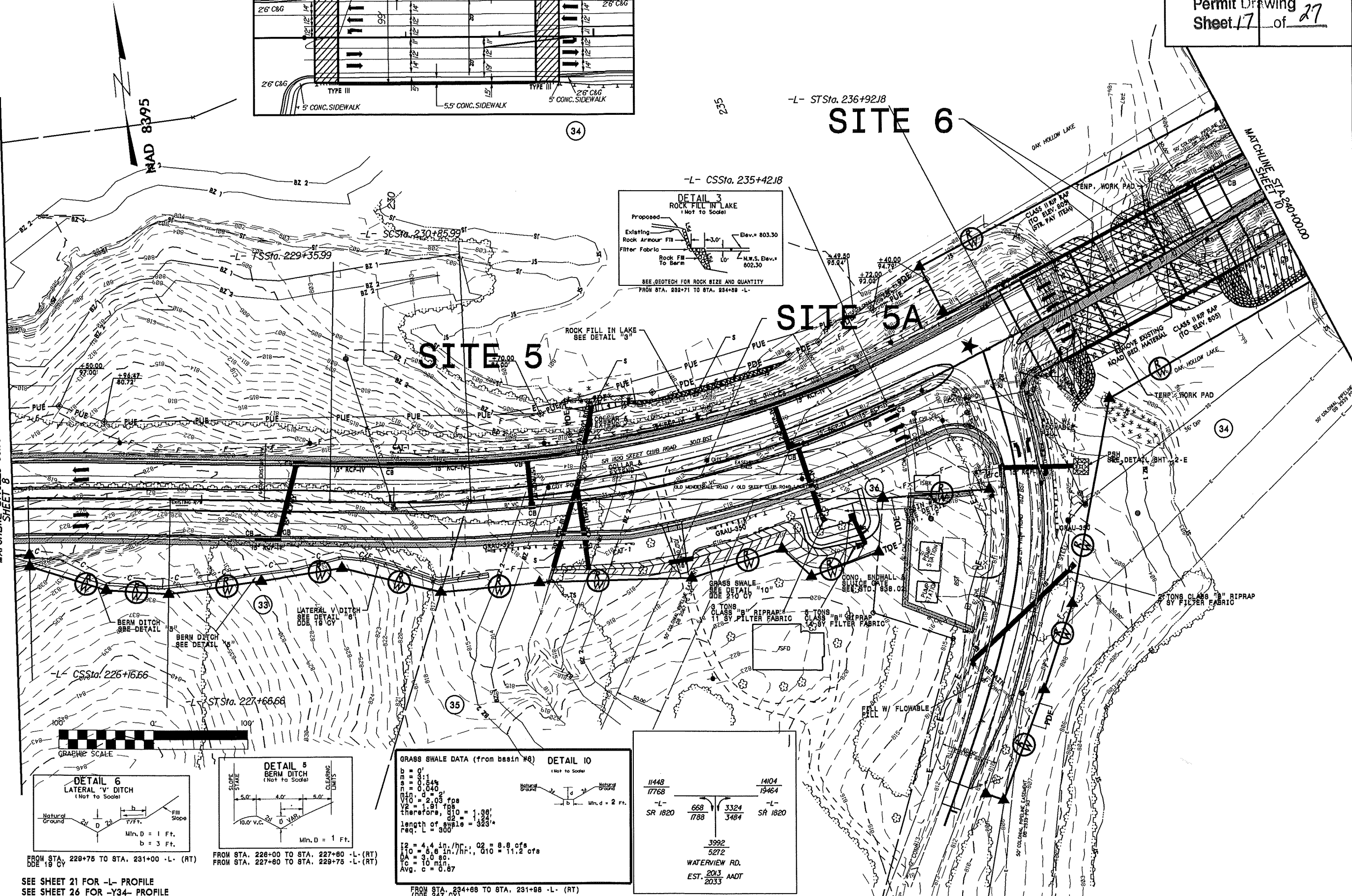

SEE SHEET 21 FOR -L- PROFILE
SEE SHEET 26 FOR -Y34- PROFILE

FROM STA. 234+68 TO STA. 231+98 -L- (RT)
(DDE 247 CV)

$$\frac{11448}{17768}$$

$$\frac{14104}{19464}$$

$$\frac{668}{1788}$$

$$\frac{3324}{3484}$$

$$\frac{3992}{5272}$$
 SR 1820 SR 1820

WATERVIEW RD.

EST. 2013 AADT 2033

8/23/99

Permit Drawing
Sheet 18 of 27

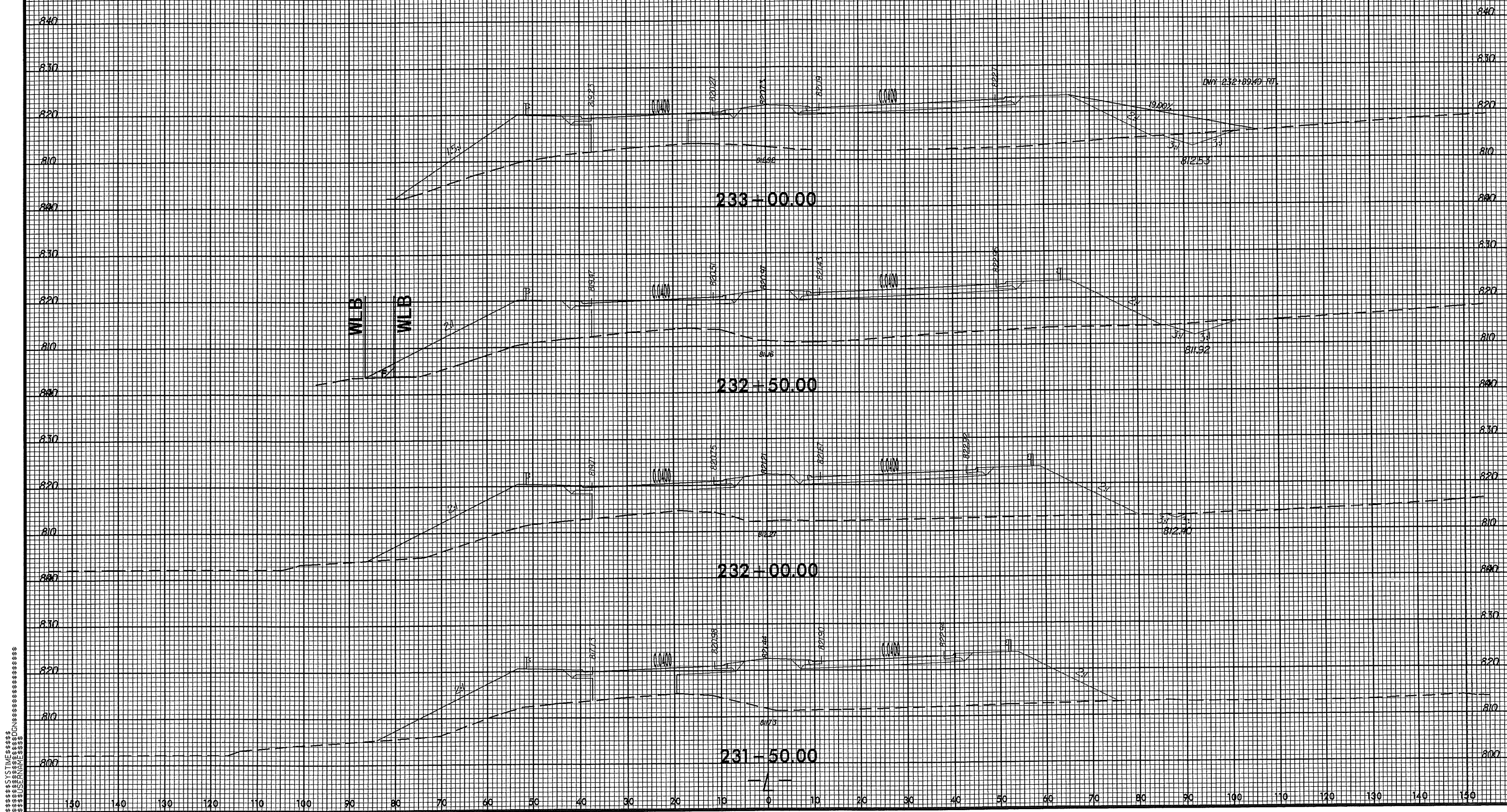

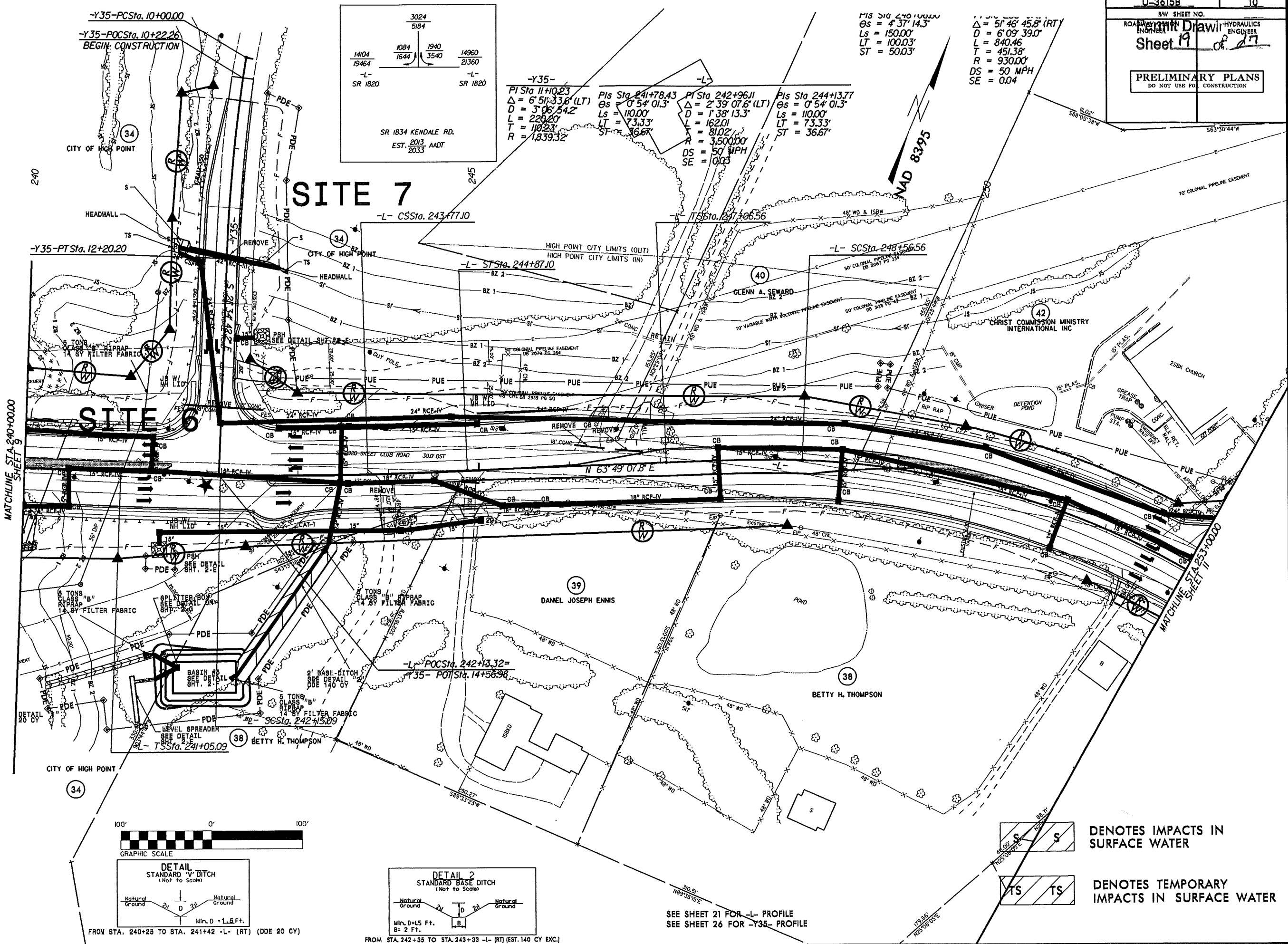

14104	1084	1940	14960
19464	1644	3540	21360
-L-			-L-
SR 1820			SR 1820

SR 1834 KENDALE RD.
EST. 2013 AADT
EST. 2033

$\Delta = 51' 46" 45.8" (RT)$
 $D = 6' 09" 39.0"$
 $L = 840.46'$
 $T = 451.38'$
 $R = 930.00'$
 $DS = 50 MPH$
 $SE = 0.04$

-Y35-
 Pls Sta 241+78.43
 $\Delta = 6' 51" 33.6" (LT)$
 $D = 3' 06" 54.2"$
 $L = 229.20'$
 $T = 110.23'$
 $R = 1839.32'$

Pls Sta 242+96.11
 $\Delta = 2' 39" 07.6" (LT)$
 $D = 1' 38" 13.3"$
 $L = 162.01'$
 $T = 73.33'$
 $R = 3500.00'$
 $DS = 50 MPH$
 $SE = 0.03$

Pls Sta 244+13.77
 $\Delta = 0' 54" 01.3"$
 $L = 110.00'$
 $T = 73.33'$
 $R = 36.67'$

REVISIONS
 1. REVISED LABEL OBJECTS FOR EXISTING RIGHT OF WAY TO ACTUAL DISTANCES 9/29/09
 2. NAME CHANGE ON PARCEL 38 AND COMBINE WITH PARCEL 41.
 3. NAME CHANGE ON PARCEL 38
 07/25/13 RW REVISION: THE PDE WAS REVISED AROUND RELOCATED BASIN #5 ON PARCELS 34 AND 38 AND PDE WAS ADDED FROM -L- STA. 241+36.00 TO STA. 241+68.00 RT. ON PARCEL 34. - TEN

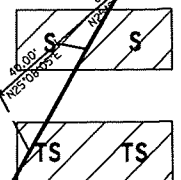
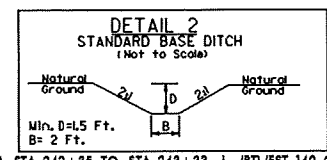
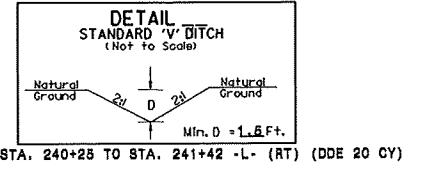
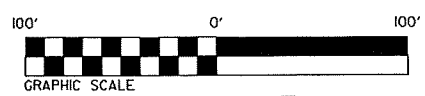

SEE SHEET 21 FOR -L- PROFILE
 SEE SHEET 26 FOR -Y35- PROFILE

8/17/99

- REVISIONS
1. REVISED LABEL DESIGNS FOR EXISTING RIGHT-OF-WAY TO ACTUAL DISTANCES 9/29/09
 2. NAME CHANGE ON PARCEL 38 AND COMBINE WITH PARCEL 41
 3. NAME CHANGE ON PARCEL 42
 4. 02/25/13 RW REVISION: THE PDE WAS REVISED AROUND RELOCATED BASIN #5 ON PARCELS 34 AND 38 AND PDE WAS ADDED FROM -L- STA. 241+36.00 TO STA. 241+68.00 RT. ON PARCEL 34. - TEA

 CUSTOMER'S SIGNATURE
 DATE
 PROJECT NO.
 SHEET NO.
 TITLE
 DRAWN BY
 CHECKED BY
 APPROVED BY

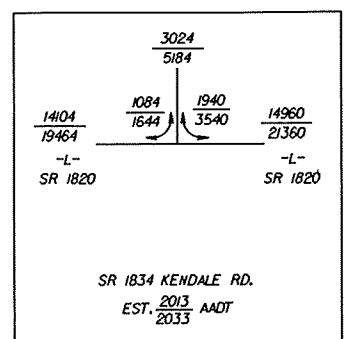
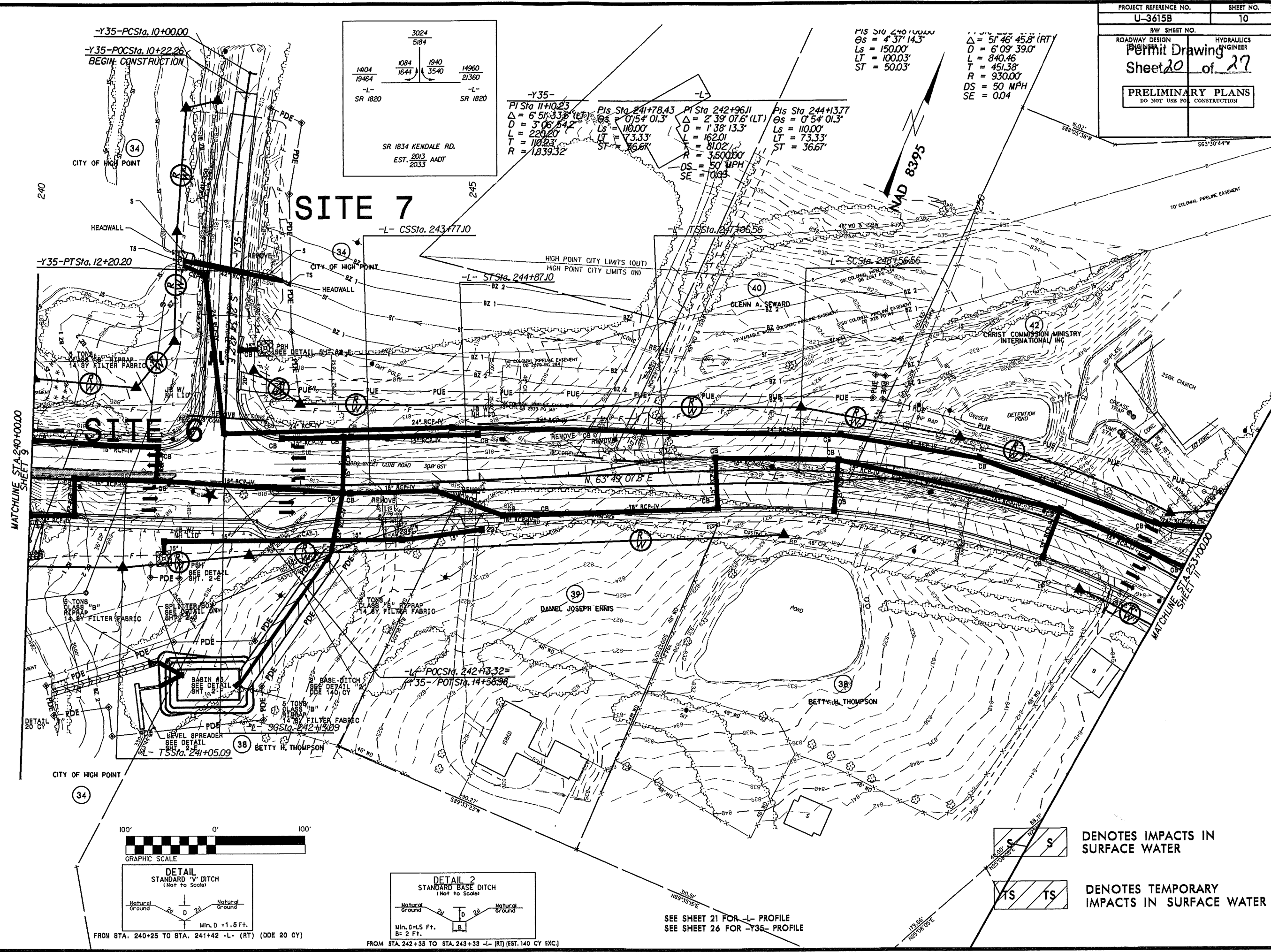

$\Delta = 51' 46" 45.8" (RT)$
 $D = 6' 09" 39.0"$
 $L = 840.46'$
 $T = 451.38'$
 $R = 930.00'$
 $DS = 50 MPH$
 $SE = 0.04$

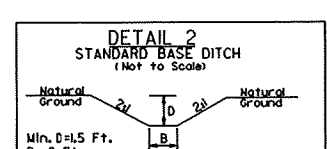
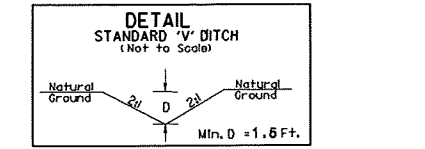

SEE SHEET 21 FOR -L- PROFILE
 SEE SHEET 26 FOR -Y35- PROFILE

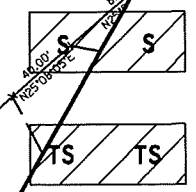

TIME

STA. 266+36.00
 1 @ 8' x 8' RCBC
 SKEW = 90°
 GR. = 821.49

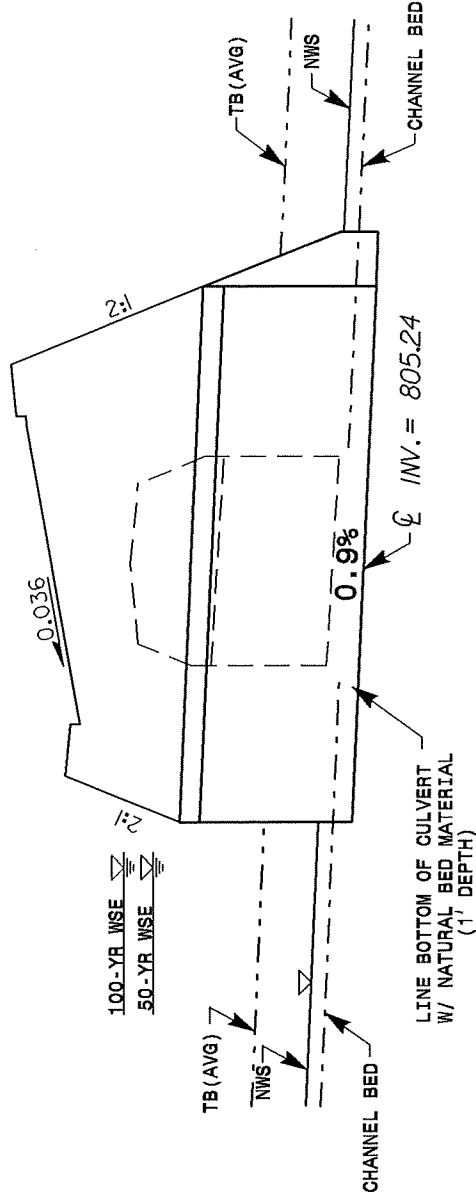

100' LT. 50' LT. 50' RT. 100' RT.

PROFILE

NCDOT
 DIVISION OF HIGHWAYS
 GUILFORD COUNTY
 WBS: 34962.1.1 (U-3615B)
 WIDEN SR 1003-1008 (SKEET CLUB RD.)
 EAST OF SR 1818 (JOHNSON ST.) TO WEST
 OF NC 68 (EASTCHESTER DRIVE)

PROPERTY OWNERS

<u>Site</u>	<u>Last Name</u>	<u>First Name</u>	<u>Address</u>	<u>City/Town</u>	<u>State</u>	<u>Zip Code</u>
1	CURLIN	WILLIAM G.	PO Box 10	Wilson	NC	27894-0010
1	ORCHARDS KNOB OWNERS ASSOCIATION		UNKNOWN			
2	FOX RUN LAND CORP		4144 Johnson Street	High Point	NC	27265
2	LEE VARRICK MOORE, JR.		4302 Johnson Street	High Point	NC	27265
2 & 2A	HARRIS	JASON E.	P.O. Box 1550	Jamestown	NC	27282
3	MANSFIELD	LINDA S.	1121 Skeet Club Road	High Point	NC	27265
3	BRODD	RANDALL & ELIZABETH	UNKNOWN			
3 & 3A	CHA HUN CHAE		1127 Skeet Club Road	High Point	NC	27265
3B	SMITH	LESLIE R.	4302 Gelding Court	High Point	NC	27265
4	SMITH	LINDA M.	380 Knollwood St, Ste 201	Winston Salem	NC	27103

NC DEPARTMENT OF TRANSPORTATION
DIVISION OF HIGHWAYS

GUILFORD COUNTY
WBS - 34962.1.1 (U-3615B)

SHEET 24 of 27 11/5/2012

PROPERTY OWNERS

<u>Site</u>	<u>Last Name</u>	<u>First Name</u>	<u>Address</u>	<u>City/Town</u>	<u>State</u>	<u>Zip Code</u>
5	ALLRED	W.G.	1256 Skeet Club Road	High Point	NC	27265
5 & 5A	CITY OF HIGH POINT		P.O. Box 230	High Point	NC	27261
6 & 6A	CITY OF HIGH POINT		P.O. Box 230	High Point	NC	27261
7	CITY OF HIGH POINT		P.O. Box 230	High Point	NC	27261
8	CITY OF HIGH POINT		P.O. Box 230	High Point	NC	27261
8A	HORNE	DAVID S.	1426 Skeet Club Road	High Point	NC	27265
8A & 9	SHERWOOD HOA INC.		P.O. Box 24961	Winston Salem	NC	27114

NC DEPARTMENT OF TRANSPORTATION
DIVISION OF HIGHWAYS

GUILFORD COUNTY

WBS - 34962.1.1 (U-3615B)

SHEET *25 of 27* 11/5/2012

WETLAND PERMIT IMPACT SUMMARY

Site No.	Station (From/To)	Structure Size / Type	WETLAND IMPACTS						SURFACE WATER IMPACTS			
			Permanent Fill In Wetlands (ac)	Temp. Fill In Wetlands (ac)	Excavation in Wetlands (ac)	Mechanized Clearing in Wetlands (ac)	Hand Clearing in Wetlands (ac)	Permanent SW impacts (ac)	Temp. SW impacts (ac)	Existing Channel Impacts Permanent (ft)	Existing Channel Impacts Temp. (ft)	Natural Stream Design (ft)
1	170+67 -L-	2@66" RCP						0.01	<0.01	119	16	
2	180+59/188+46 -L-	RELOCATE CHANNEL						2.20		594	10	
2A	187+99/188+46-L-	ROCK FILL IN POND						0.02				
3	197+50/204+26-L-	NAT. STREAM DESIGN								699	10	760
3A	199+27/199+95 -L-	2@54" RCP						<0.01	<0.01	38	10	
3B	208+63 -L-	48" RCP						<0.01	<0.01	109	4	
		BANK STABILIZATION								10		
3C	201+27/204+76 -L-	NAT. STREAM DESIGN			0.67			<0.01		63		
4	218+72/219+72 -L-	2@30" RCP	0.13		<0.01							
5	231+60/232+27-L-	30" RCP	<0.01			0.01		<0.01		131	16	
5A	232+87/236+40 -L-	ROCK FILL IN LAKE						0.02				
6	237+28/239+38 -L-	BRIDGE	<0.01			<0.01		0.20	0.29			
SUBTOTALS:			0.14		0.67	0.01		2.47	0.30	1763	66	760

NC DEPARTMENT OF TRANSPORTATION
DIVISION OF HIGHWAYS
GUILDFORD COUNTY

WBS 34962.1.1 (U-3615B)
SHEET 26 of 27 4/9/2013

WETLAND PERMIT IMPACT SUMMARY

			WETLAND IMPACTS				SURFACE WATER IMPACTS					
Site No.	Station (From/To)	Structure Size / Type	Permanent Fill In Wetlands (ac)	Temp. Fill In Wetlands (ac)	Excavation in Wetlands (ac)	Mechanized Clearing in Wetlands (ac)	Hand Clearing in Wetlands (ac)	Permanent SW impacts (ac)	Temp. SW impacts (ac)	Existing Channel Impacts Permanent (ft)	Existing Channel Impacts Temp. (ft)	Natural Stream Design (ft)
7	12+20 -Y35-	42" RCP						<0.01	<0.01	49	19	
8	266+36 -L-	8'X8' RCBC						0.03	<0.01	186	32	
		BANK STABILIZATION								101		

BRIDGE SURFACE WATER TEMPORARY IMPACTS = 0.29 a.c. (Work Pads)

NC DEPARTMENT OF TRANSPORTATION
DIVISION OF HIGHWAYS

GUILDFORD COUNTY

WBS - 34962.1.1 (U-3615B)

SHEET 27 of 27 4/9/2013

09/08/07

TIP PROJECT: U-3615B

CONTRACT:

See Sheet 1-A For Index of Sheets
See Sheet 1-B For Conventional Symbols

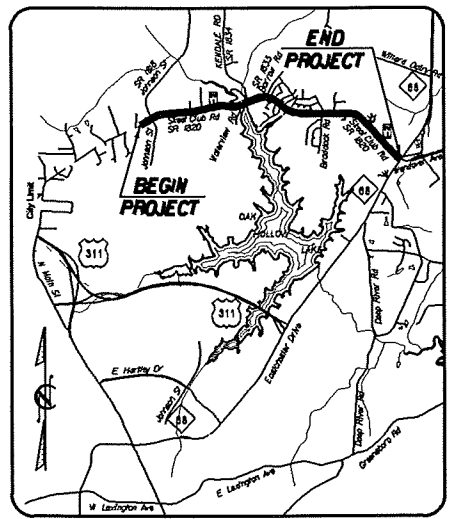

VICINITY MAP

STATE OF NORTH CAROLINA DIVISION OF HIGHWAYS GUILFORD COUNTY

LOCATION: SR 1820 (SKEET CLUB ROAD) FROM WEST OF SR 1818 (JOHNSON STREET) TO NC 68 (EASTCHESTER DRIVE).
TYPE OF WORK: PAVING, GRADING, DRAINAGE, CURB & GUTTER, STRUCTURE, CULVERT, SIGNING AND SIGNALS

STATE	STATE PROJECT REFERENCE NO.	SHEET NO.	TOTAL SHEETS
N.C.	U-3615B	1	
STATE PROJ.NO.	F.A.PROJ.NO.	DESCRIPTION	
34962.1.1	STP-1820(2)	P.E.	
34962.2.3	STP-1820(2)	R/W, UTL.	
Buffer Drawing			
Sheet <u>1</u> of <u>13</u>			

BUFFER IMPACTS PERMIT

STA. 348+41.04 -L- END TIP PROJECT U-3615B

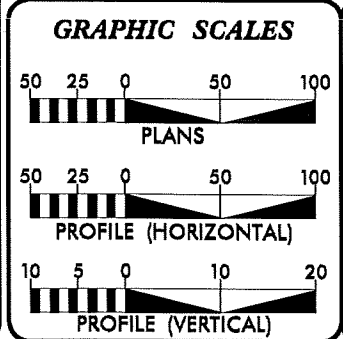
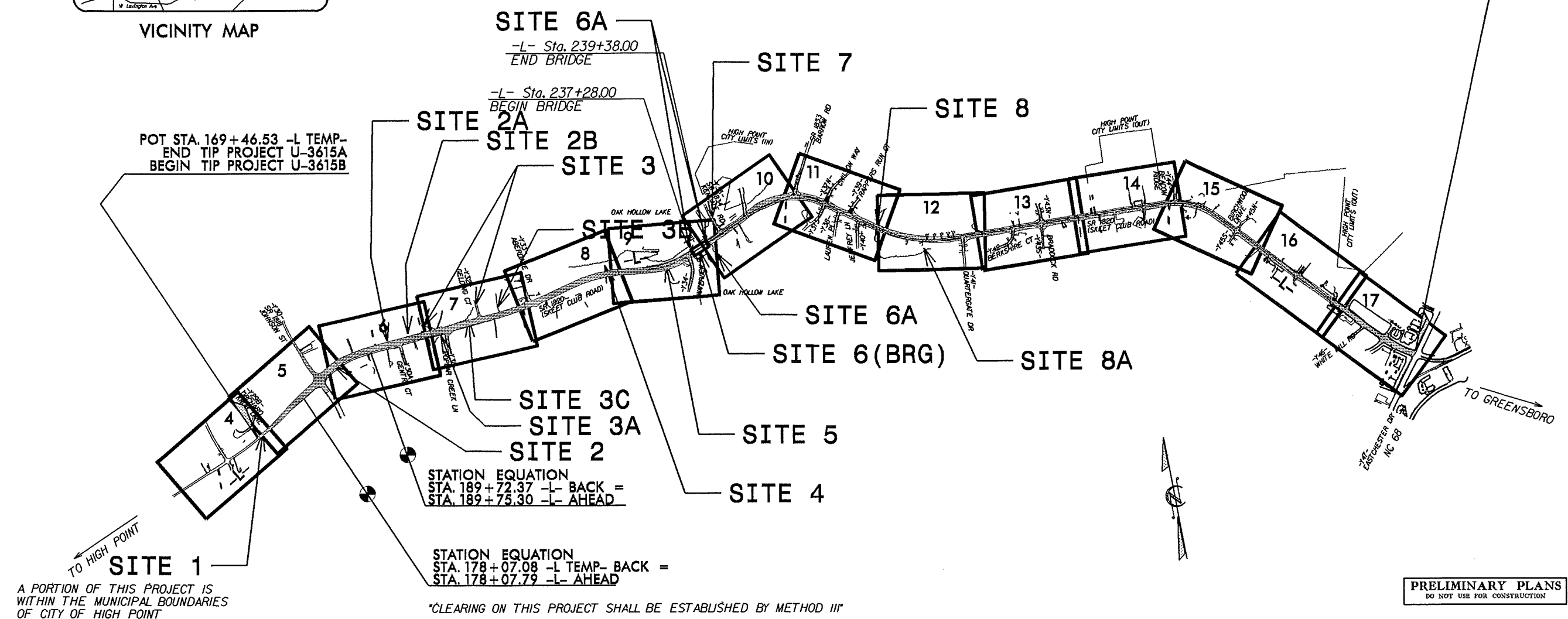

DESIGN DATA

ADT 2013 = 10860-23524
ADT 2035 = 17900-34700
DHV = 10 %
D = 60 %
T = 5 % *
V = 50 MPH
* TTST = 2% DUAL 3%
FUNC CLASS =
URBAN MINOR ARTERIAL
SUBREGIONAL TIER

PROJECT LENGTH

LENGTH ROADWAY TIP PROJECT U-3615B = 3.349 MI
LENGTH STRUCTURE TIP PROJECT U-3615B = 0.040 MI
TOTAL LENGTH OF TIP PROJECT U-3615B = 3.389 MI

WETHERILL ENGINEERING Prepared for the North Carolina Department of Transportation in the Office of: 259 JONES FRANKLIN ROAD SUITE 164 Raleigh, NC 27604 Phone No. 7-6377 Fax: 919 851 9107	
2012 STANDARD SPECIFICATIONS	EDWARD G. WETHERILL, PE PROJECT ENGINEER
RIGHT OF WAY DATE: APRIL 27, 2009	GREG S. PURVIS, PE PROJECT DESIGN ENGINEER
LETTING DATE: OCTOBER 15, 2013	BRENDA L. MOORE, PE ROADWAY DESIGN ENGINEERING COORDINATION SECTION PROJECT ENGINEER
NCDOT CONTACT:	

HYDRAULICS ENGINEER
SIGNATURE: _____ P.E.
ROADWAY DESIGN ENGINEER
SIGNATURE: _____ P.E.

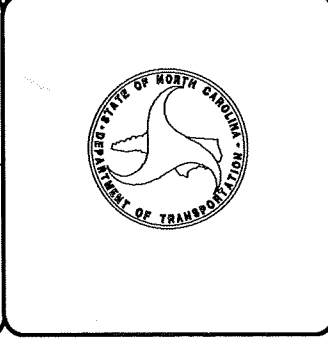

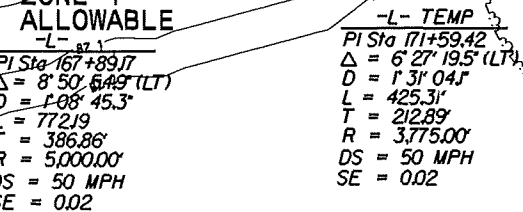

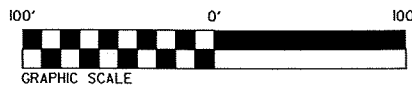

SEE SHEET 2-H FOR INTERSECTION DETAILS
SEE SHEET 19 FOR -L- PROFILE
SEE SHEET 25 FOR -Y30- PROFILE

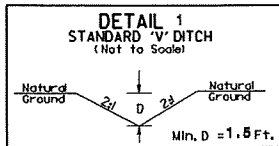
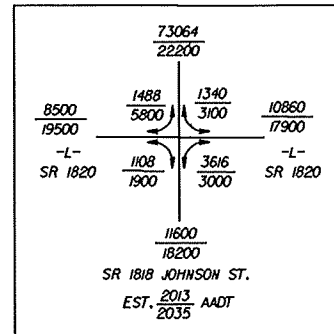

FROM STA. 171+94 TO STA. 172+23 -L- (RT) (ODE 18 CY)
FROM STA. 172+23 TO STA. 172+60 -L- (RT) (ODE 8 CY)

-Y30-

PI Sta 13+04.81
 $\Delta = 3^\circ 22' 29.0''$ (LT)
 $D = 1^\circ 16' 56.3''$
 $L = 263.77'$
 $T = 131.62'$
 $R = 4,468.14'$

-Y30-

PI Sta 16+79.88
 $\Delta = 5^\circ 27' 52.5''$ (LT)
 $D = 2^\circ 00' 00.0''$
 $L = 273.23'$
 $T = 136.72'$
 $R = 2864.79'$

-Y30-

PI Sta 19+82.79
 $\Delta = 1^\circ 45' 44.6''$ (RT)
 $D = 0^\circ 42' 58.3''$
 $L = 246.08'$
 $T = 123.05'$
 $R = 8,000.00'$

Pls Sta 183+84.03
 $\theta_s = 4^\circ 31' 24.5''$
 $L_s = 150.00'$
 $LT = 100.03'$
 $ST = 50.03'$

LEE VARRICK MOORE, JR.
 ZONE 2
 ALLOWABLE
 -730- PT Sta.

**ZONE 1
ALLOWABLE**

TS Sta. 182+08.92
GARLAND A. BLAIR, JR.

ZONE 2
 MITIGABLE-Y30-
 P1 Sta 24+40.55
 $\Delta = 13^{\circ}12'11.3"$ (RT)
 $D = 4^{\circ}50'06.3"$
 $L = 273.07'$
 $T = 137.14'$
 $R = 1,185.00'$
 PL- SC Sta 103+45

PI Sta 167+89.17	Pls Sta 172+06.50
$\Delta = 8^\circ 50' 54.9" (LT)$	$\Theta s = 0^\circ 33' 00"$
$D = 1^\circ 08' 45.3"$	$Ls = 96.00'$
$L = 772.19$	$LT = 64.00'$
$T = 386.86'$	$ST = 32.00'$
$R = 5,000.00'$	
$DS = 50 \text{ MPH}$	
$SE = 0.02$	

-L- TEMP
PI Sta 175+89.52
 $\Delta = 3^{\circ}19'30.0''$ (RT)
 $D = 0^{\circ}45'50.2''$
 $L = 435.24'$
 $T = 217.68'$
 $R = 7,500.00'$
 $DS = 50$ MPH
 $SE = 0.02$

REVISIONS	
RW	REVISION: 9/29/12 REVISED LABEL OFFSETS FOR EXISTING RIGHT OF WAY TO ACTUAL DISTANCES.

REVISION: 2/29/97: CHANGED PERMANENT DRAINAGE EASEMENT TO RIGHT OF WAY ON PARCEL 7 AND 11, REMOVED PERMANENT DRAINAGE EASEMENT AND TEMPORARY CONSTRUCTION EASEMENT AND ADDED DRAINAGE UTILITY EASEMENT ON PARCEL 10, REMOVED SECONDARY CONSTRUCTION EASEMENT ON PARCEL 12, REMOVED PERMANENT UTILITY EASEMENT, PERMANENT DRAINAGE EASEMENT AND REVISED RIGHT OF WAY ON PARCEL 13. - SUK

52/12 RW REVISION: CHANGED NAME ON PARCEL 002 TO ORCHARD KNOB OWNERS ASSOCIATION - SIX

[illegible]

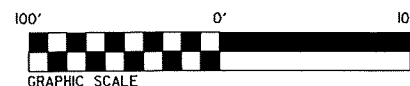

<i>Pis Sta 183+08.94</i>	<i>PI Sta 185+93.34</i>	<i>Pis Sta 188+72.39</i>
<i>θs = 3° 26' 15.9"</i>	<i>Δ = 2° 14' 35.1" (RT)</i>	<i>θs = 3° 26' 15.9"</i>
<i>Ls = 150.00'</i>	<i>D = 4° 35' 01.2"</i>	<i>Ls = 150.00'</i>
<i>LT = 100.02'</i>	<i>L = 463.45'</i>	<i>LT = 100.02'</i>
<i>ST = 50.02'</i>	<i>T = 234.42'</i>	<i>ST = 50.02'</i>
	<i>R = 1,250.00'</i>	
	<i>DS = 50 MPH</i>	
	<i>SF = 0.04</i>	

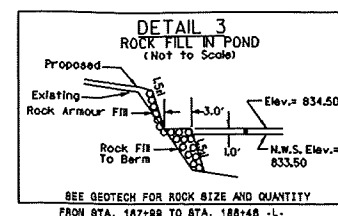

GRASS SWALE DATA

$b = 2'$
 $m = 3:1$
 $s = 1.65'$
 $\sin \theta = 1.5'$
 $m = 1.57 \text{ fps}$
 $v_2 = 1.48 \text{ fps}$
 therefore, $Q_2 = 0.89'$
 $Q_1 = 0.82'$
 $\text{min. length of swale} = 7'$
 $\text{req. } L = 89'$

$I_2 = 4.4 \text{ in./hr.}$
 $I_1 = 5.8 \text{ in./hr.}$
 $Q_2 = 3.0 \text{ cfs}$
 $Q_1 = 3.75 \text{ cfs}$
 $DA = 0.78 \text{ ac.}$
 $T_0 = 10 \text{ min.}$
 $\text{Avg. } c = 0.88$

DETAIL 9

(Not to Scale)

Min. d = 2 F

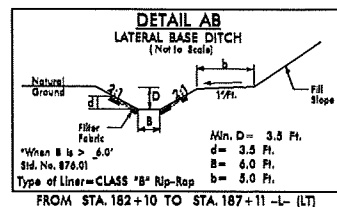

LEE VARRICK MOORE, JR.

SITE 2

ZONE 1
MITIGABLE
2
GABLE

-L- ST Sta.189+72.37
Station Equation
Sta 189+72.37 BK =
Sta.189+75.30 AH

SITE 2A

-L- POT Sta. 191+82.28=
-DRIVEWAY- POT Sta. 10+00.00

ZONE 2
MITIGABLE
ZONE 1
MITIGABLE

SITE 3 BZ 1

SITE 2B

- ZONE 1
 MITIGABLE
 - ZONE 2
 MITIGABLE

ZONE 1
MITIGABLE
ZONE 2
MITIGABLE

\-ZONE 1
 MITIGABLE
 -ZONE 2 *
 MITIGABLE

FROM STA. 183+78 TO STA. 185+78-L-(RT) FROM STA. 185+78 TO STA. 186+57-L-(RT)

GRASS SHALE DATA (from basin #1)

b = 2'
m = 3:1 & 3:1, n = 0.040
s = 0.4%
min. d = 2'
V10 = 1.65 fps
therefore, $\frac{b}{10} = 1.34'$
d2 = 1.23'
min. length of swale = 192'
req. L = 62'

Tc = 4.4 in./hr., q2 = 9.2 cfs
T10 = 5.8 in./hr., Q10 = 11.7 cfs
DA = 2.43 ac.
Tc = 10 min.
Avg. c = 0.66
= Maximum length possible

DETAIL 9
(NOT TO SCALE)

GRASS SHALE DATA

b = 2'
m = 3:1 & 3:1, n = 0.040
s = 0.4%
min. d = 2'
V10 = 0.55 fps
V2 = 0.62 ac
therefore, $\frac{b}{10} = 1.34'$
d2 = 1.23'
min. length of swale = 78'
req. L = 62'

Tc = 4.4 in./hr., q2 = 2.3 cfs
T10 = 5.8 in./hr., Q10 = 3.0 cfs
DA = 0.62 ac.
Tc = 10 min.
Avg. c = 0.66

-DRIVEWAY- STA.191+82 RT.

PI Sta 10+55.41	PI Sta 11+04.83
$\Delta = 33^{\circ} 29' 38.5" (LT)$	$\Delta = 40^{\circ} 42' 12.1" (R)$
$D = 190' 59" 09.4"$	$D = 190' 59" 09.4"$
$L = 17.54'$	$L = 21.31'$
$T = 9.03'$	$T = 11.13'$
$R = 3000'$	$R = 3000'$

SEE SHEET 2-H FOR INTERSECTION DETAILS.
SEE SHEET 19 FOR -L- PROFILE
SEE SHEET 26 FOR -Y30A- PROFILE
SEE SHEET 28 FOR -DRIVEWAY- PROFILE

MITIGABLE IMPACTS ZONE 1

MITIGABLE IMPACTS ZONE 2

PUE AREA WILL HAVE DUAL USE.
PDE WILL BE FROM R/W LINE TO LIMITS SHOWN FOR PDE.

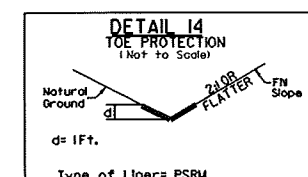
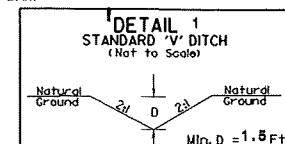

FROM STA. 194+50 TO STA. 195+96 -L- (RT)
FROM STA. 196+15 TO STA. 197+96 -L- (RT)
FROM STA. 198+09 TO STA. 198+26 -L- (RT)

FROM STA. 183+56 TO STA. 186+83 -L- (RT) (PDE 37 CY

12/29/09 RW REVISION: REVISED LABEL OFFSETS FOR EXISTING RIGHT OF WAY TO ACTUAL DISTANCES.
12/29/09 RW REVISION: REMOVED DRAINAGE EASEMENT AND RENAMED RIGHT OF WAY ON PARCEL 10; REMOVED PERMANENT DRAINAGE EASEMENT AND ADDED RIGHT OF WAY AND TEMPORARY CONSTRUCTION EASEMENT ON PARCEL 15; CHANGED PERMANENT DRAINAGE EASEMENT TO RIGHT OF WAY AND REMOVED PERMANENT UTILITY

8/17/99

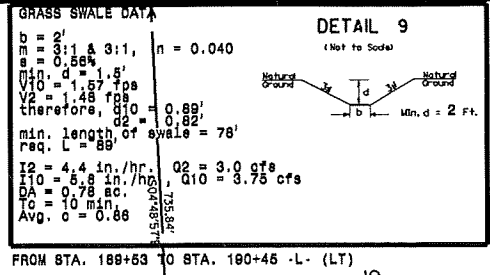
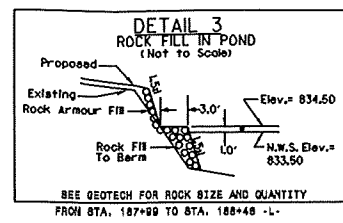
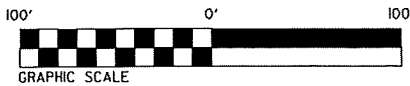

PROJECT REFERENCE NO.	SHEET NO.
U-3615B	6
NW SHEET NO.	
ROADWAY DESIGN	HYDRAULICS ENGINEER
Buffer Drawing	
Sheet 5 of 13	
PRELIMINARY PLANS	
DO NOT USE FOR CONSTRUCTION	

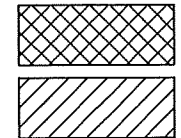
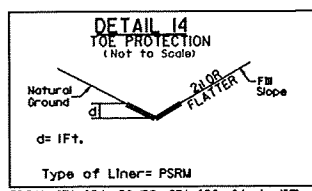
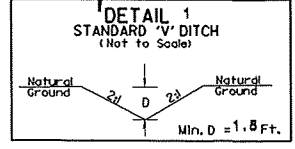
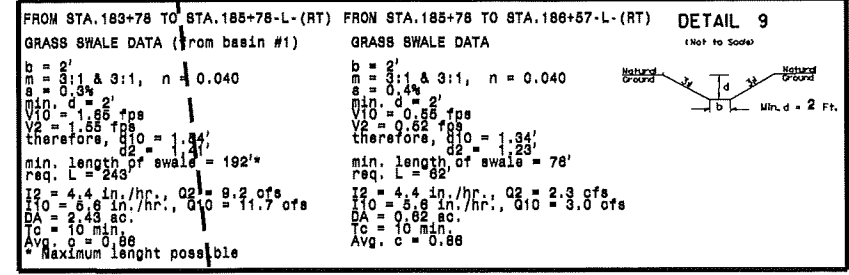
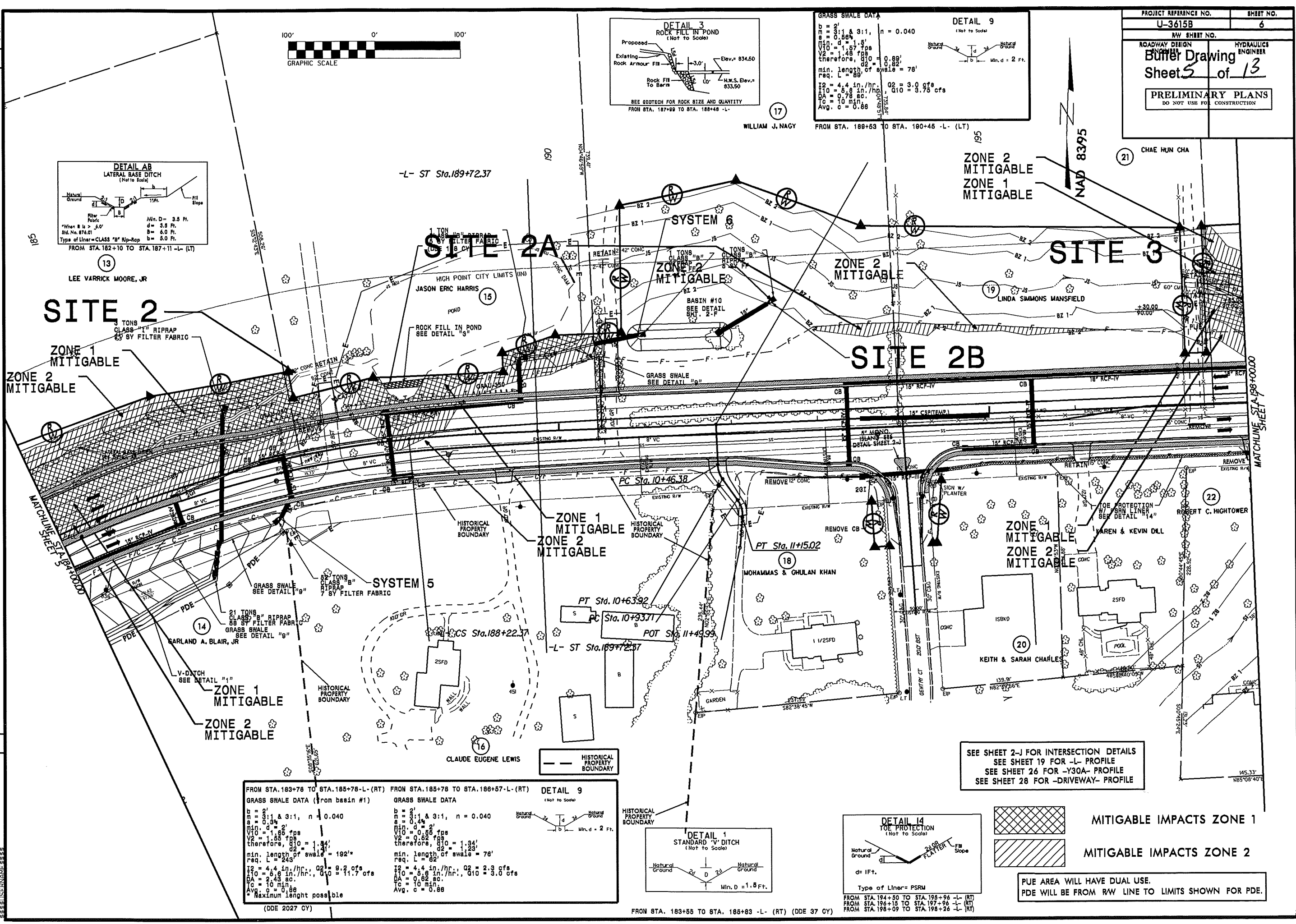
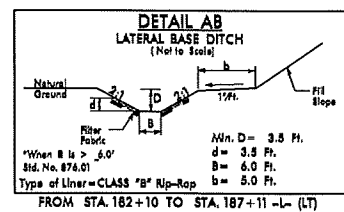

PUE AREA WILL HAVE DUAL USE.
PDE WILL BE FROM RW LINE TO LIMITS SHOWN FOR PDE.

REVISIONS
9/29/09 RW REVISION: REVISED LABEL OFFSETS FOR EXISTING RIGHT OF WAY TO ACTUAL DISTANCES.
2/29/11 RW REVISION: REMOVED PERMANENT EASEMENT AND ADDED RIGHT-OF-WAY. CHANGED PERMANENT DRAINAGE EASEMENT TO RIGHT OF WAY AND REMOVED PERMANENT UTILITY. ADDED TEMPORARY CONSTRUCTION EASEMENT AROUND DETENTION POND ON PARCEL 15. - SUK
4/21/13 RW REVISION: ADDED TEMPORARY CONSTRUCTION EASEMENT AROUND DETENTION POND ON PARCEL 15. - SUK

8/17/99

PROJECT REFERENCE NO.	SHEET NO.
U-3615B	7
RW SHEET NO.	
ROADWAY DESIGN ENGINEER	HYDRAULICS ENGINEER
Buffer Drawing	
Sheet 6 of 13	
PRELIMINARY PLANS	
DO NOT USE FOR CONSTRUCTION	

REVISIONS

9/29/09 RW REVISION: REVISED LABEL OFFSETS FOR EXISTING RIGHT OF WAY TO ACTUAL DISTANCES.

2/29/12 RW REVISION: CHANGED PERMANENT DRAINAGE EASEMENT TO RIGHT-OF-WAY AND REMOVED PERMANENT UTILITY EASEMENT ON PARCELS 21 AND 24, REMOVED PERMANENT UTILITY EASEMENT AND ADDED TEMPORARY CONSTRUCTION EASEMENT ON PARCEL 28 - SIK

5/14/12 RW REVISION: CHANGED PERMANENT UTILITY EASEMENT/PERMANENT DRAINAGE EASEMENT OVERLAP TO DRAINAGE UTILITY EASEMENT ON PARCEL 27 - SIK

7/12/12 RW REVISION: CHANGED PERMANENT UTILITY EASEMENT TO TEMPORARY CONSTRUCTION EASEMENT AND ADDED DRIVEWAY PIPE ON PARCEL 28 - SIK

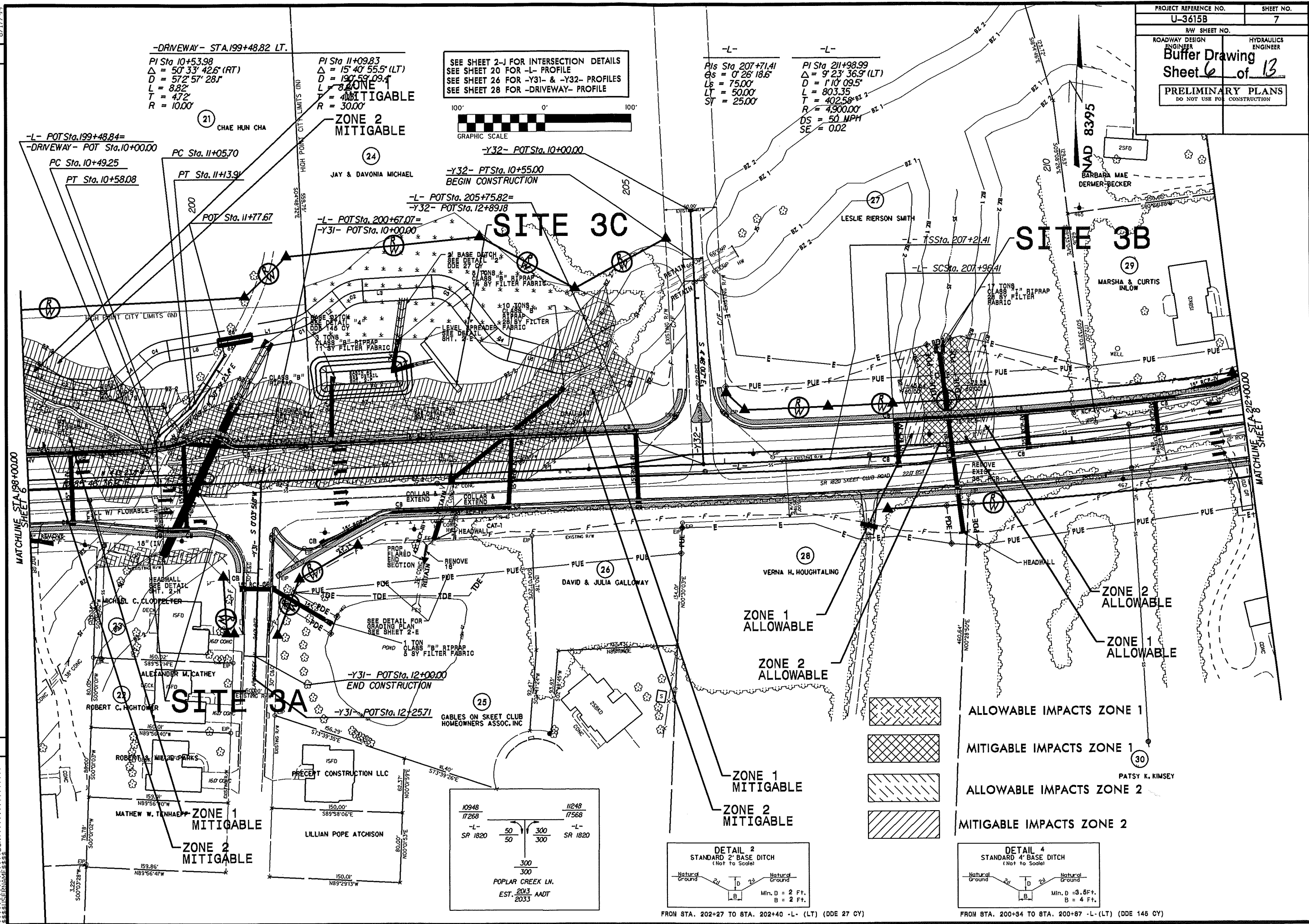

SEE SHEET 2-J FOR INTERSECTION DETAILS
SEE SHEET 20 FOR -L- PROFILE
SEE SHEET 26 FOR -Y31- & -Y32- PROFILES
SEE SHEET 28 FOR -DRIVEWAY- PROFILE

100' 0' 100'

GRAPHIC SCALE

-L-
PI Sta. 207+71.41
Ds = 0' 26' 18.6"
Ls = 75.00'
LT = 50.00'
ST = 25.00'

-L-
PI Sta. 211+98.99
Δ = 9' 23' 36.9" (LT)
D = 1' 10' 09.5"
L = 803.35'
T = 402.58'
R = 4,900.00'
DS = 50 MPH
SE = 0.02

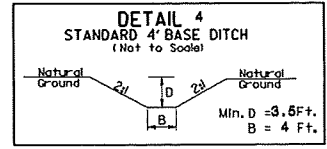
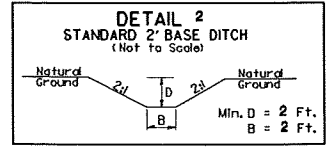
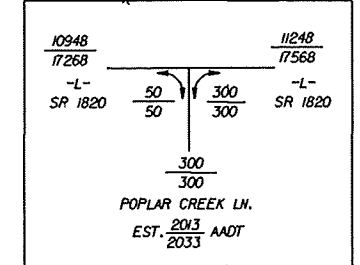

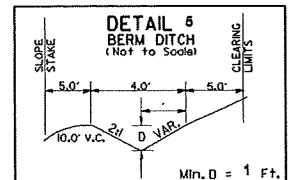
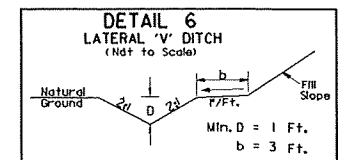
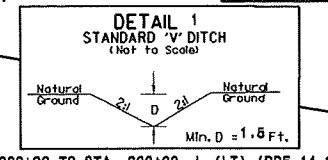
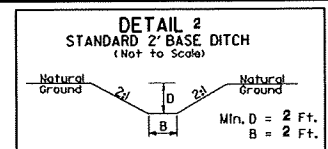

FROM STA. 218+90 TO STA. 219+75 -L- (RT) (DDE 13 CY)
FROM STA. 226+00 TO STA. 226+00 -L- (RT) (DDE 13 CY)

FROM STA. 215+35 TO STA. 218+80 -L- (RT)
FROM STA. 219+75 TO STA. 221+88 -L- (RT)
FROM STA. 221+88 TO STA. 224+75 -L- (RT)

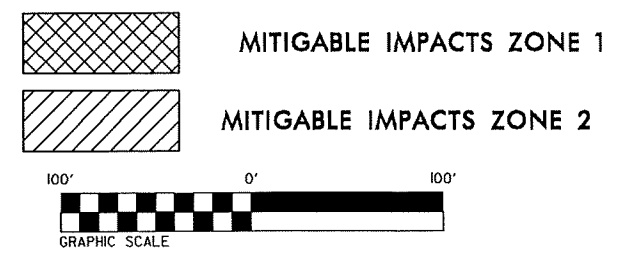
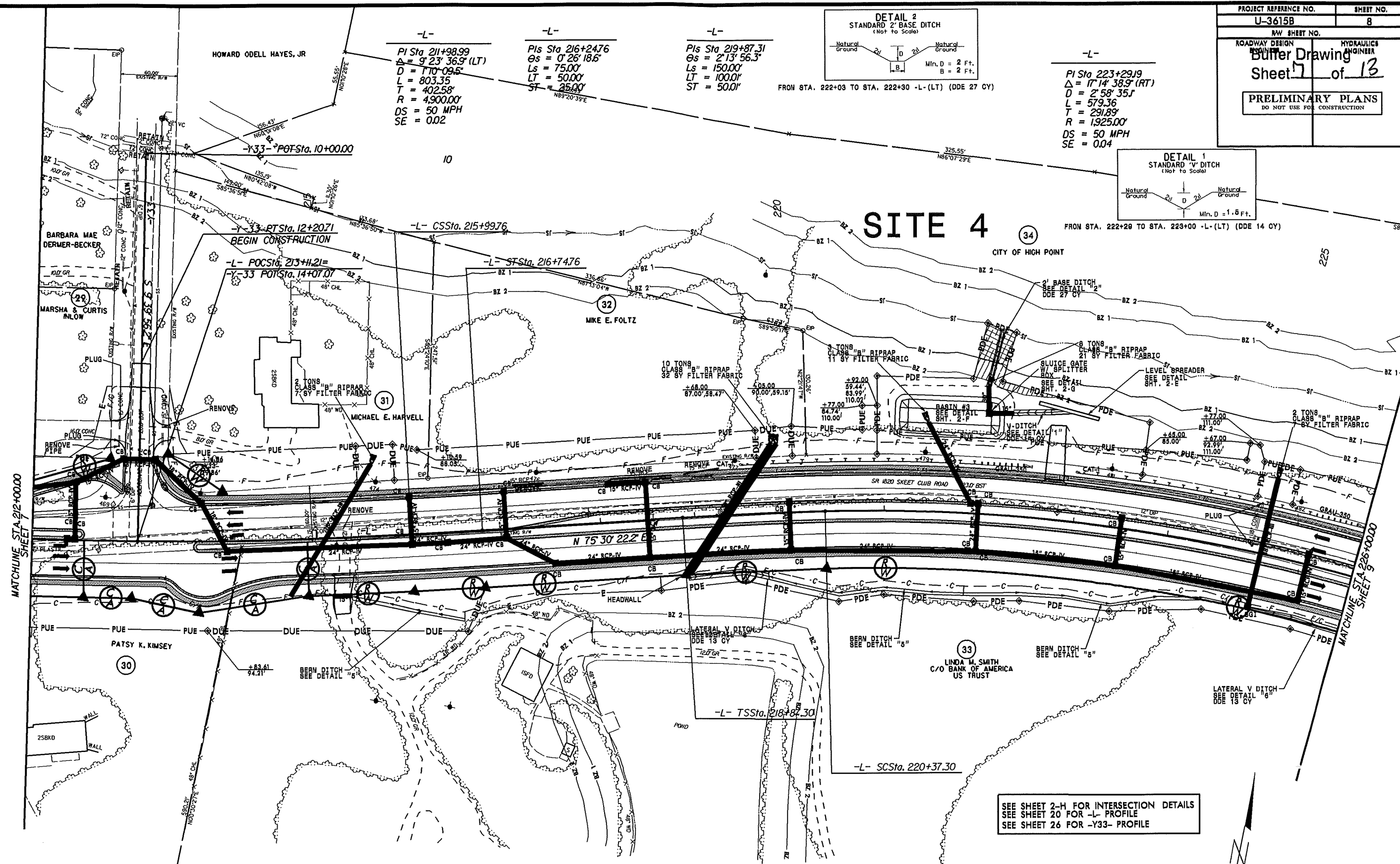

- REVISIONS**
1. REVISED LABEL OFFSETS FOR EXISTING RIGHT OF WAY TO ACTUAL DISTANCES. 9/29/09
 2. CHANGED PUE/PDE OVERLAP TO DUE ON PARCEL 32.
 3. NAME CHANGE ON PARCELS 29 AND 32.
 4. CHANGE PUE TO DUE CLOSED CLAIM ON PARCEL 32.
 5. ADDED 3 - CURB CUTS ON PARCEL 32.
 6. CHANGE PDE TO DUE ON PARCEL 31. (1-10-12) S.L.K.

NAD 83/95

8/17/99

-L-
Pls Sta 226+66.67
Os = 2'13" 56.3"
Ls = 150.00'
LT = 100.01'
ST = 50.01'

-L-
Pls Sta 230+36.01
Os = 3'34" 51.6"
Ls = 150.00'
LT = 100.02'
ST = 50.02'

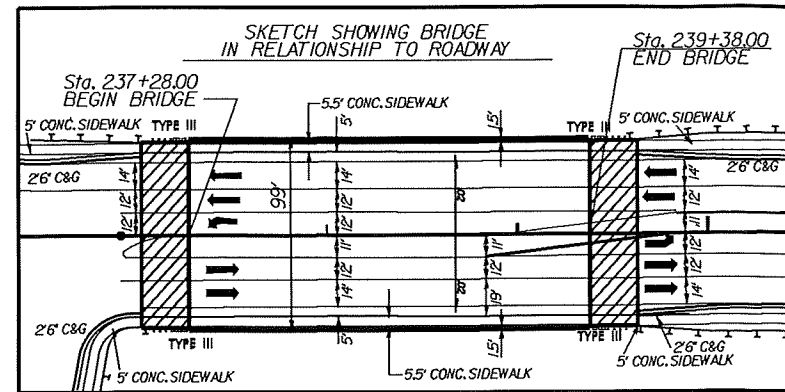

-L-
PI Sta 233+16.87
Δ = 2'46" 52.5" (LT)
D = 4'46" 28.7"
L = 456.19'
T = 230.88'
R = 1200.00'
DS = 50 MPH
SE = 0.04

-L-
Pls Sta 235+92.19
Os = 3'34" 51.6"
Ls = 150.00'
LT = 100.02'
ST = 50.02'

NOTE:
NO DIRECT DISCHARGE INTO THE WATER
FROM THE BRIDGE

PROJECT REFERENCE NO.	SHEET NO.
U-3615B	9
RAW SHEET NO.	
ROADWAY ENGINEER	HYDRAULICS ENGINEER
Sheet 2 of 13	
PRELIMINARY PLANS DO NOT USE FOR CONSTRUCTION	

SITE 6

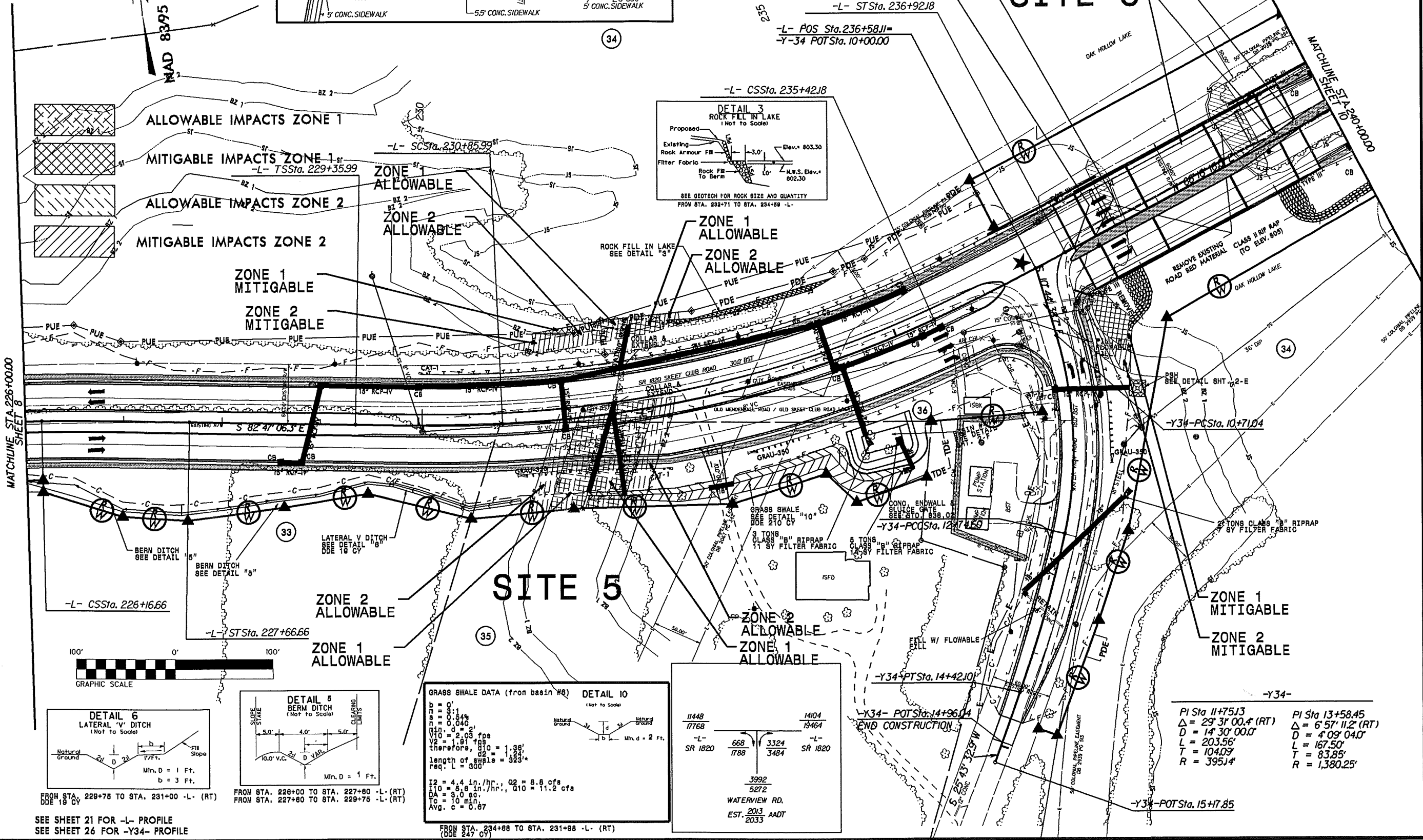

REVISIONS

1. REVISED LABEL OFFSETS FOR EXISTING RIGHT OF WAY TO ACTUAL DISTANCES 9/29/99

2. NAME CHANGE ON PARCEL 35.

3. REVISED RW TO PROPERTY LINE ADDED TO PARCELS FOR EXISTENCE, ADDED NOTE TO PARCELS FOR POWER TRANSFORMER ON PARCEL 35.

5/12/99 REVISION: NAME CHANGE TO ESTATE OF OLIE MAE ALRED ON PARCEL 35. - SIX

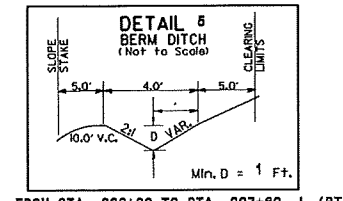
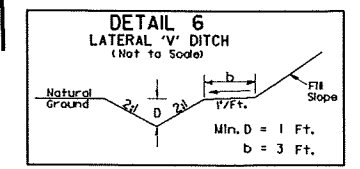
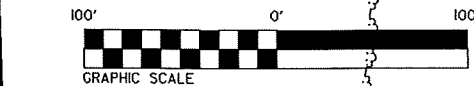

GRASS SWALE DATA (from basin #8) DETAIL 10 (Not to Scale)

b = 0.1'	b = 0.1'
d = 0.4'	d = 0.4'
V10 = 2.03 fps	V10 = 2.03 fps
V2 = 1.91 fps	V2 = 1.91 fps
therefore, d2 = 1.38'	therefore, d2 = 1.38'
length of swale = 323.4'	length of swale = 323.4'
req. L = 300'	req. L = 300'
I2 = 4.4 in./hr.	I2 = 4.4 in./hr.
I10 = 5.8 in./hr.	I10 = 5.8 in./hr.
I10 = 11.2 cfs	I10 = 11.2 cfs
Q = 3.0 cfs	Q = 3.0 cfs
To = 10 min.	To = 10 min.
Avg. c = 0.67	Avg. c = 0.67

FROM STA. 228+00 TO STA. 227+80 -L- (RT)
FROM STA. 227+80 TO STA. 229+75 -L- (RT)

11448 17768	14104 13464
-L- SR 1820	-L- SR 1820
668 1788	3324 3484
3992 5272	
WATERVIEW RD. EST. 2013 AADT 2033	

PI Sta 11+75.13
Δ = 29' 31" 00.4" (RT)
D = 14' 30" 00.0"
L = 203.56'
T = 104.09'
R = 395.14'

PI Sta 13+58.45
Δ = 6' 57" 11.2" (RT)
D = 4' 09" 04.0"
L = 167.50'
T = 83.85'
R = 1,380.25'

INCOMPLETE PLAN
DO NOT USE FOR R/W ACQUISITION

Buffer Drawing
Sheet 9 of 10

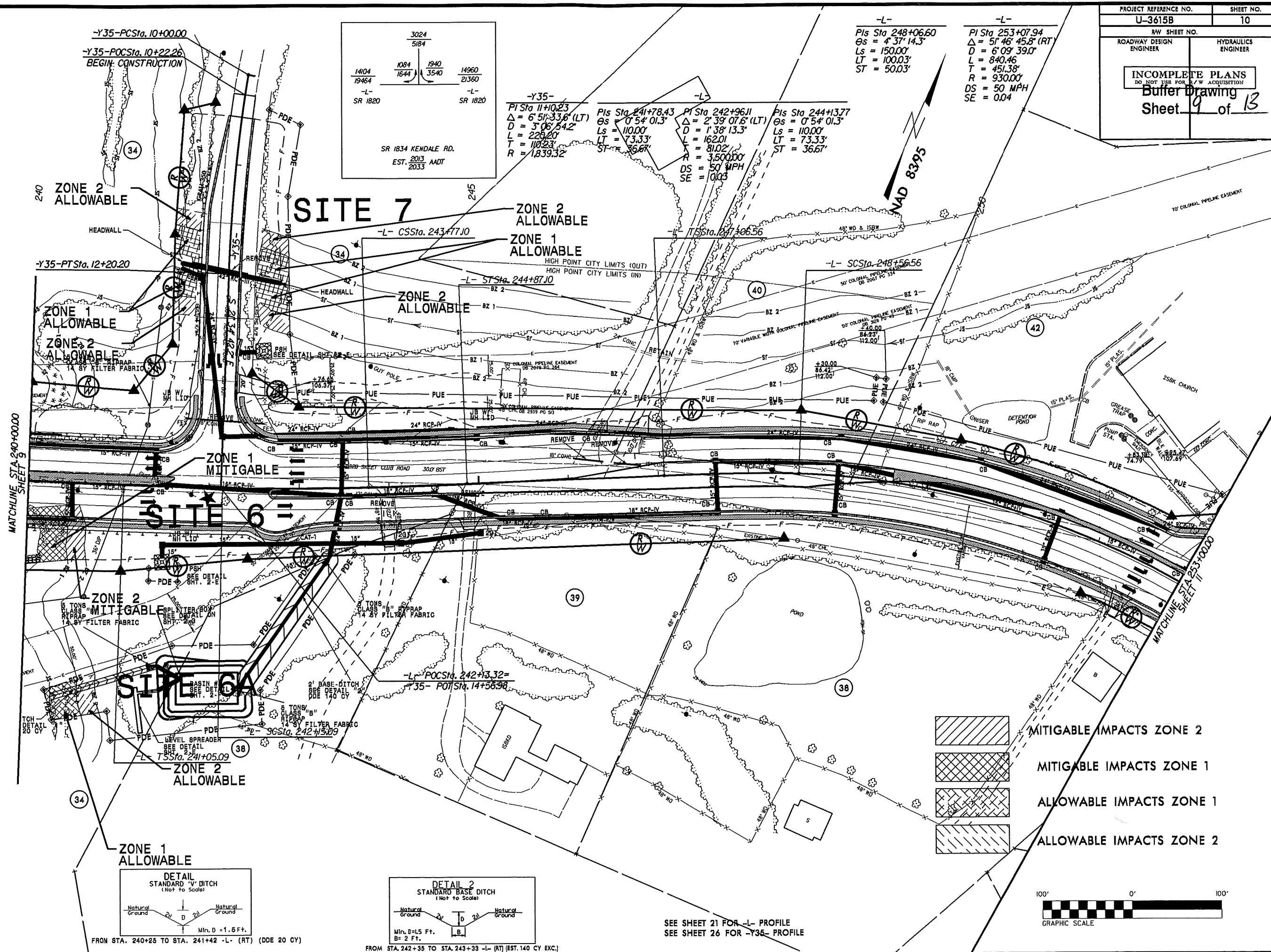

SEE SHEET 21 FOR ~~-L-~~ PROFILE
SEE SHEET 26 FOR ~~-Y35-~~ PROFILE

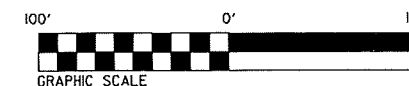

-L-
PI Sta 253+07.94
 $\Delta = 51' 46'' 45.8''$ (RT)
D = 6' 09' 39.0"
L = 840.46
T = 451.38
R = 930.00
DS = 50 MPH
SE = 0.04

-L-
PIs Sta 257+47.06
 $\Delta = 4' 37' 14.3''$
D = 150.00
LT = 100.03
ST = 50.03

-Y37N-
PI Sta 14+00.24
 $\Delta = 25' 49' 44.9''$ (LT)
D = 13' 06' 36.9"
L = 197.01
T = 100.21
R = 437.03

-Y39-
PI Sta 12+19.09
 $\Delta = 29' 55' 03.0''$ (LT)
D = 6' 59' 14.2"
L = 428.71
T = 219.09
R = 820.00

-L-
PIs Sta 266+00.54
 $\Delta = 2' 02' 46.6''$
D = 150.00
LT = 100.01
ST = 50.01

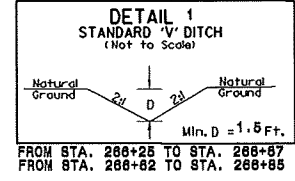

SEE SHEET 2-I FOR INTERSECTION DETAILS
SEE SHEET 22 FOR -L- PROFILE
SEE SHEET 27 FOR -Y36-, -Y37N-,
-Y37S-, -Y38-, -Y39-, -Y40- PROFILES



SITE 8

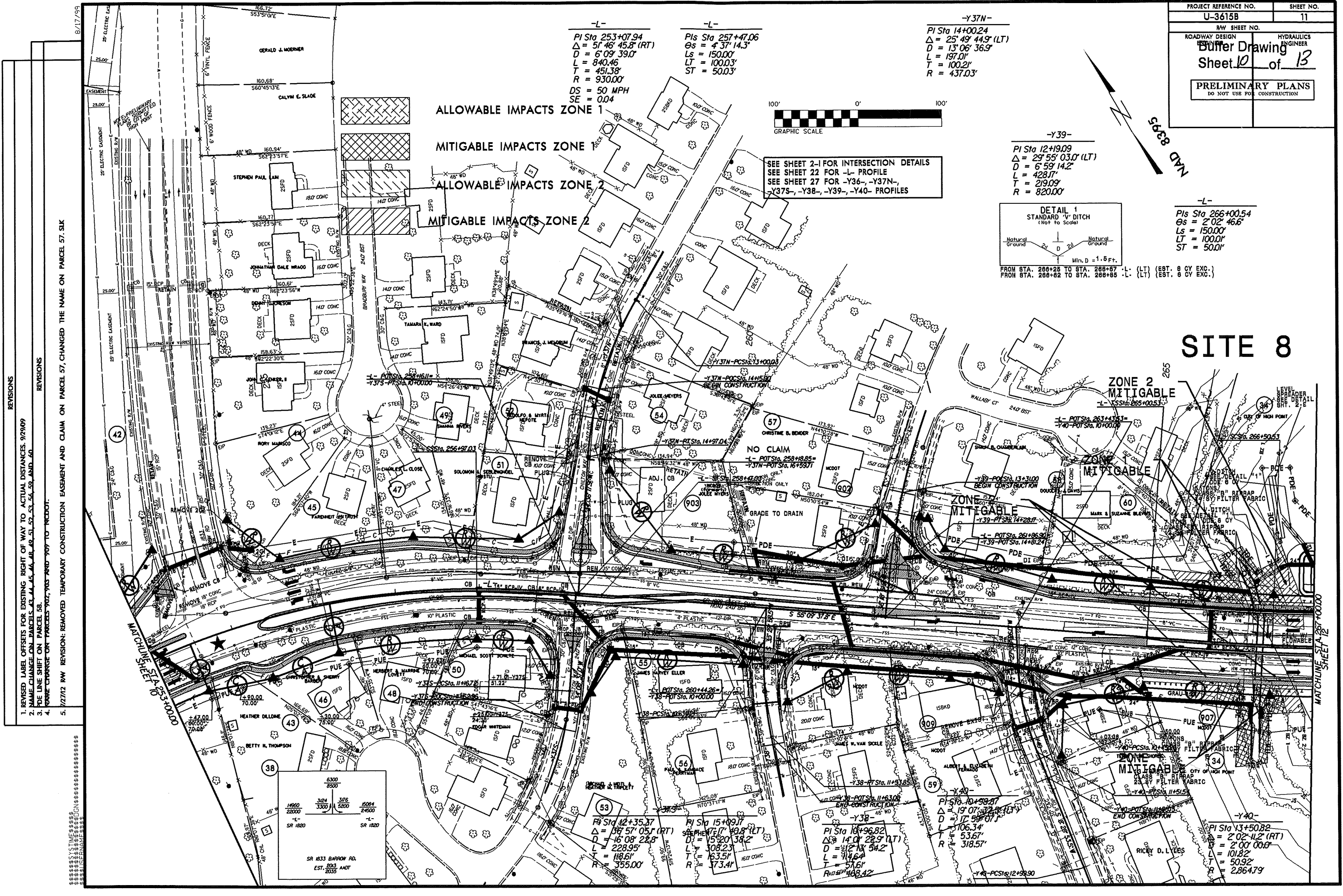

- REVISIONS
1. REVISED LABEL OFFSETS FOR EXISTING RIGHT OF WAY TO ACTUAL DISTANCES. 9/29/09
 2. NAME CHANGE ON PARCELS 43, 44, 45, 46, 47, 48, 49, 50, 51, 52, 53, 54, 55, 56, 57, 58, 59, AND 60
 3. PDE LINE SHIFT ON PARCEL 58
 4. NAME CHANGE ON PARCELS 902, 903 AND 909 TO 'NO CLAIM'
 5. 12/21/12 RW REVISION: REMOVED TEMPORARY CONSTRUCTION EASEMENT AND CLAIM ON PARCEL 57. SIX

SR 1833 BARROW RD.
EST. 2015

1960	3/24	3/26	15084
22000	3300	5200	24500
-L- SR 1820			

REVISIONS

1. REVISED LABEL OFFSETS FOR EXISTING RIGHT OF WAY TO ACTUAL DISTANCES. 9/29/09

2. NAME CHANGE ON PARCELS 63, 67, 69, 70, 71, 74, AND 75

3. KEEP EXISTING DRIVE OPEN ON PARCEL 65

4. NAME CHANGE ON PARCELS 76 AND DRIVE ENTRANCE CHANGE

5. NAME CHANGE ON PARCEL 91 TO NCDOT.

5/24/12 RW REVISION: COMBINED PARCELS 66, 66.5, AND 66.6 INTO ONE PARCEL AS 66.4 - SUK

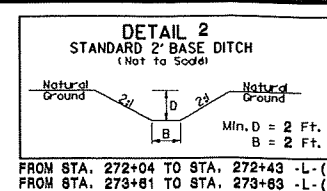

-L-

PI Sta 271+96.23
 $\Delta = 29^{\circ} 07' 59.5''$ (LT)
D = 2' 43' 42"
L = 1067.79
T = 545.70
R = 2100.00
DS = 50 MPH
SE = 0.04

-L-

PIs Sta 277+68.32
 $\Theta_s = 2^{\circ} 02' 46.6''$
Ls = 150.00
LT = 100.00
ST = 50.00

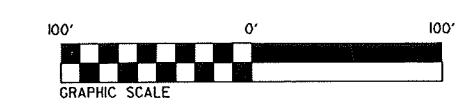

NAD 83/95

SEE SHEET 2-H FOR INTERSECTION DETAILS
SEE SHEET 22 FOR -L- PROFILE
SEE SHEET 27 FOR -Y41- PROFILE

PROJECT REFERENCE NO.	SHEET NO.
U-3615B	12
R/W SHEET NO.	
ROADWAY DESIGN ENGINEER	HYDRAULICS ENGINEER
INCOMPLETE PLANS DO NOT USE FOR R/W ACQUISITION	
Buffer Drawing Sheet 11 of 13	

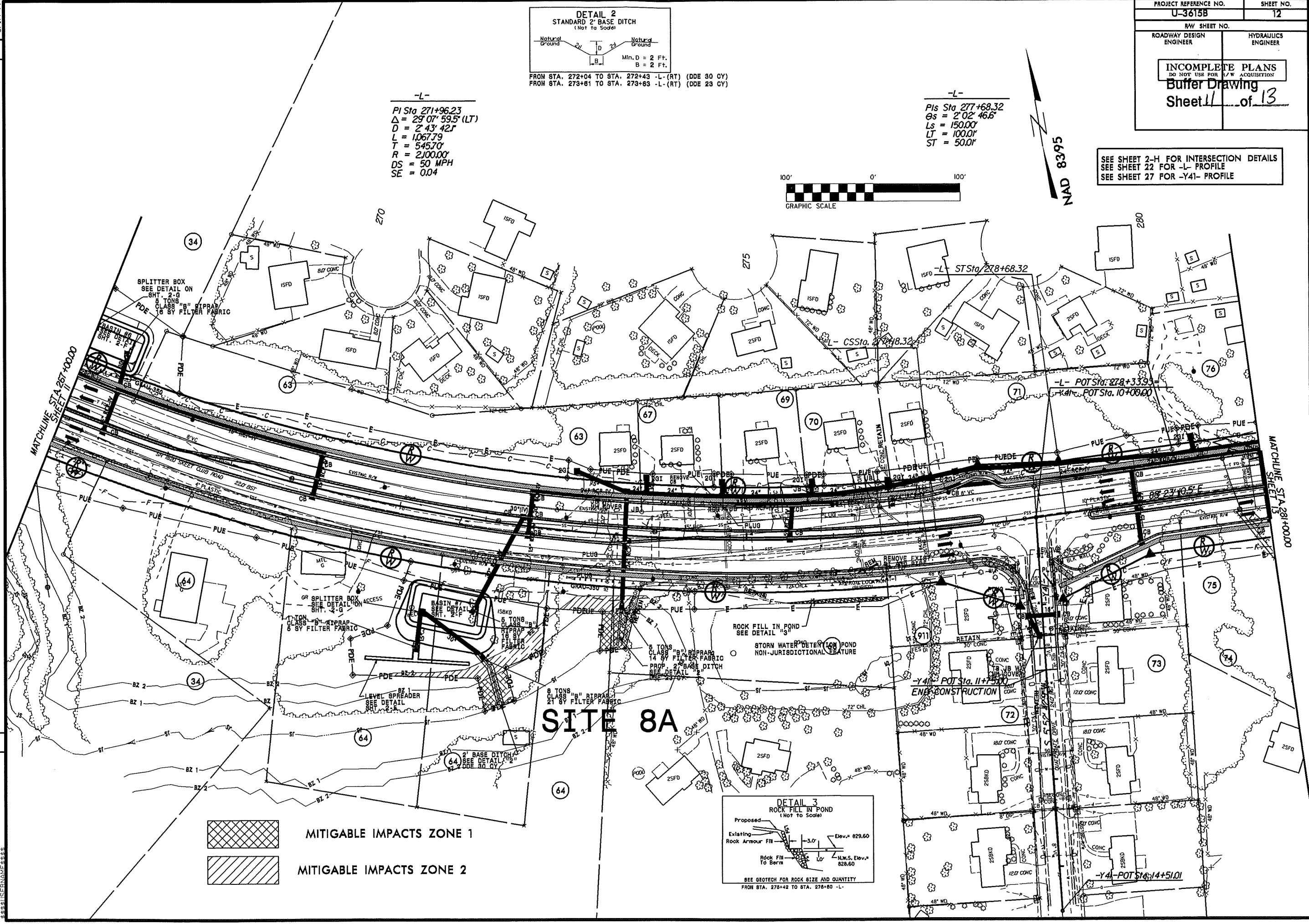

MITIGABLE IMPACTS ZONE 1

MITIGABLE IMPACTS ZONE 2

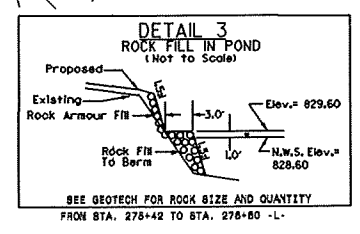

BUFFER IMPACTS SUMMARY

SITE NO.	STATION (FROM/TO)	STRUCTURE SIZE / TYPE	IMPACT						BUFFER REPLACEMENT	
			TYPE			ALLOWABLE			MITIGABLE	
			ROAD CROSSING	BRIDGE	PARALLEL IMPACT	ZONE 1 (ft ²)	ZONE 2 (ft ²)	TOTAL (ft ²)	ZONE 1 (ft ²)	ZONE 2 (ft ²)
1	170+06/172+39 -L-	2@66" RCP	X			3854	1931			
2	177+99/187+30 -L-(LT)	RELOCATE CHANNEL	X		X	4787	2292		36705	22604
2A	187+45/196+55-L-(LT)	ROCK FILL IN POND			X				1369	9662
2B	192+48 -L-(LT)	RIPRAP PAD			X					
3	197+50/205+22-L-(LT)	NAT. STREAM DESIGN			X				52487	31125
3A	198+75/200+23 -L-(RT)	2@54" RCP	X			2216	623			
3B	208+02/209+14 -L-(LT)	48" RCP	X			6967	4638			
3C	202+96-L-(LT)	LEVEL SPREADER			X		64			
4	221+87 /223+01-L-(LT)	2' BASE DITCH(BYPASS)			X	1166	998			
5	230+94/232+87-L-(LT&RT)	30" RCP	X		X	8784	5141		175	877
SUBTOTALS=:						27774	15887		90736	64268
									45810	29829

N.C. DEPT. OF TRANSPORTATION
DIVISION OF HIGHWAYS

GUILFORD COUNTY
PROJECT: 34962.1.1 (U-3615B)

4/9/2013

Sheet 12 of 13

BUFFER IMPACTS SUMMARY

IMPACT														BUFFER REPLACEMENT		
SITE NO.	STATION (FROM/TO)	STRUCTURE SIZE / TYPE	TYPE			ALLOWABLE			MITIGABLE			REPLACEMENT				
			ROAD CROSSING	BRIDGE	PARALLEL IMPACT	ZONE 1 (ft²)	ZONE 2 (ft²)	TOTAL (ft²)	ZONE 1 (ft²)	ZONE 2 (ft²)	TOTAL (ft²)	ZONE 1 (ft²)	ZONE 2 (ft²)			
6	237+28 /239+38-L-	BRIDGE APPROACH	X							3478	1674					
6A	240+18/240+81 -L-(RT)	"V" DITCH (BYPASS)			X	1271	834									
7	11+52/12+86-L-(LT&RT)	42" RCP	X			3933	2411									
8	265+24/266+91-L-(LT&RT)	8'X8' RCBC	X							8902	4658					
8A	271+16/273+92 -L-(RT)	30" & 24" RCP				1226	2536			1385	1493					

**N.C. DEPT. OF TRANSPORTATION
DIVISION OF HIGHWAYS**

GUILFORD COUNTY
PROJECT: 34962.1.1 (U-3615B)

4/9/2013

SHEET 13 OF 13

Rev. May 2006

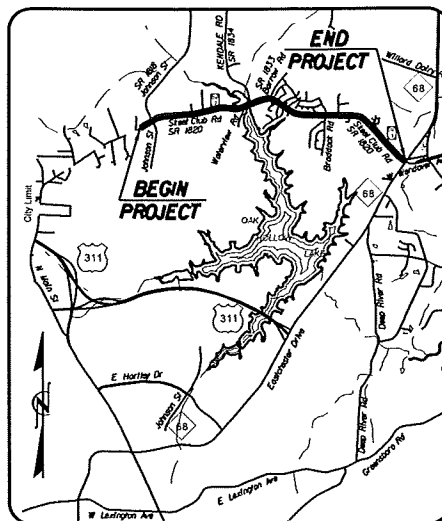
TIP: U-3615B**CONTRACT:**See Sheet 1-A For Index of Sheets
See Sheet 1-B For Conventional Symbols

VICINITY MAP

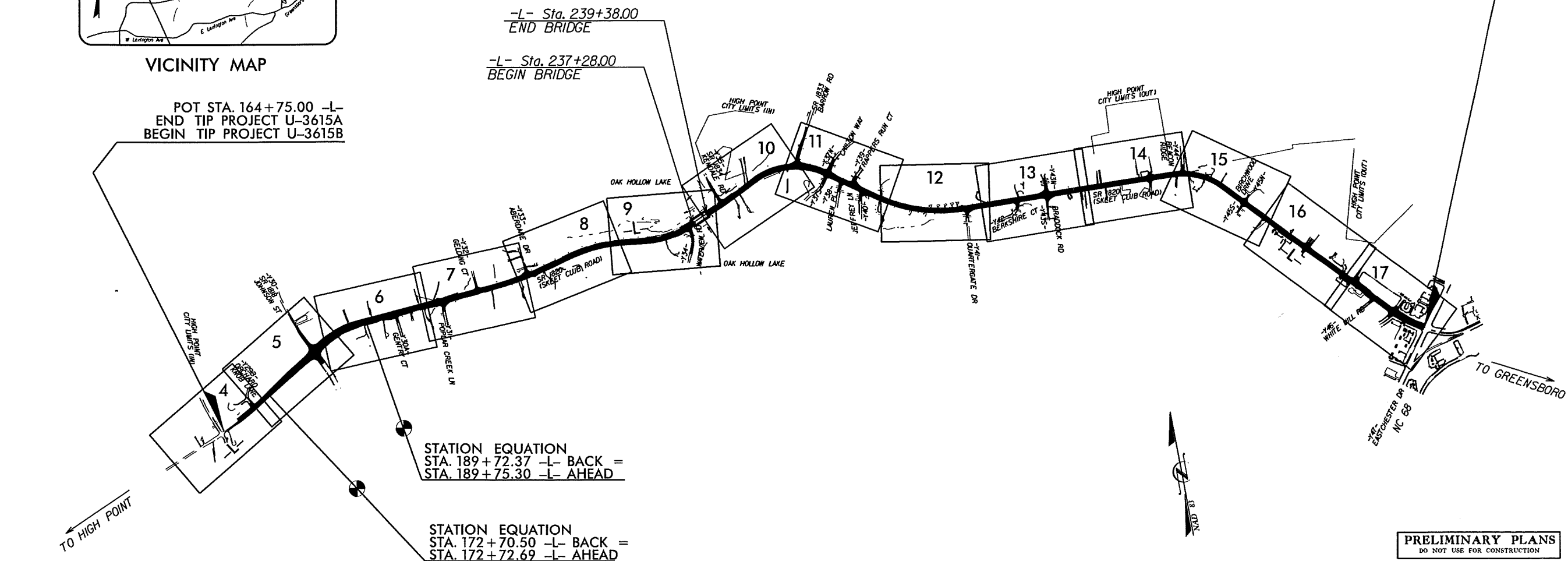
POT STA. 164+75.00 -L-
END TIP PROJECT U-3615A
BEGIN TIP PROJECT U-3615BA PORTION OF THIS PROJECT IS
WITHIN THE MUNICIPAL BOUNDARIES
OF CITY OF HIGH POINT

NCDOT CONTACT: B. Doug Taylor, P.E., PROJECT ENGINEER - ROADWAY DESIGN UNIT

"CLEARING ON THIS PROJECT SHALL BE ESTABLISHED BY METHOD III"

GRAPHIC SCALES

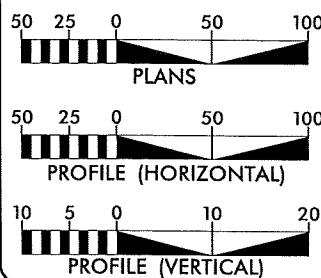

DESIGN DATA

ADT 2008 = 9600-23400
ADT 2030 = 18100-40400
DHV = 10 %
D = 60 %
T = 5 %
V = 50 MPH
TTST 2% DUAL 3%

PROJECT LENGTH

LENGTH ROADWAY TIP PROJECT U-3615B = 3.438 MI
LENGTH STRUCTURE TIP PROJECT U-3615B = 0.040 MI
TOTAL LENGTH OF TIP PROJECT U-3615B = 3.478 MI

Prepared in the Office of:
WANG ENGINEERING COMPANY, INC.
CARY, N.C.

FOR NORTH CAROLINA DEPARTMENT OF TRANSPORTATION

2006 STANDARD SPECIFICATIONS

RIGHT OF WAY DATE:
APRIL 27, 2009

LETTING DATE:
OCTOBER 15, 2013

CLIFTON T. REGISTER, PE
PROJECT ENGINEER

SCOTT L. KENNEDY
PROJECT DESIGN ENGINEER

HYDRAULICS ENGINEER

SIGNATURE: _____
ROADWAY DESIGN
ENGINEER

SIGNATURE: _____
P.E.

DIVISION OF HIGHWAYS
STATE OF NORTH CAROLINA

STATE DESIGN ENGINEER
DEPARTMENT OF TRANSPORTATION
FEDERAL HIGHWAY ADMINISTRATION

APPROVED
DIVISION ADMINISTRATOR DATE

STATE	STATE PROJECT REFERENCE NO.	SHEET NO.	TOTAL SHEETS
N.C.	U-3615B	1	
STATE PROJ. NO.	P.A. PROJ. NO.	DESCRIPTION	
34962.1.1	STP-1820(2)	P.E.	
34962.2.3	STP-1820(5)	RW, UTIL.	

STA. 348+41.04 -L- END TIP PROJECT U-3615B

PRELIMINARY PLANS
DO NOT USE FOR CONSTRUCTION

Note: Not to Scale***S.U.E. = Subsurface Utility Engineering**STATE OF NORTH CAROLINA
DIVISION OF HIGHWAYSPROJECT REFERENCE NO.
U-3615BSHEET NO.
1-B**CONVENTIONAL PLAN SHEET SYMBOLS****BOUNDARIES AND PROPERTY:**

State Line	-----
County Line	-----
Township Line	-----
City Line	-----
Reservation Line	-----
Property Line	-----
Existing Iron Pin	○ EP
Property Corner	-----
Property Monument	□ ECM
Parcel/Sequence Number	(23)
Existing Fence Line	-x-x-x-
Proposed Woven Wire Fence	○
Proposed Chain Link Fence	□
Proposed Barbed Wire Fence	◇
Existing Wetland Boundary	----- WLB
Proposed Wetland Boundary	----- WLB
Existing Endangered Animal Boundary	----- EAB
Existing Endangered Plant Boundary	----- EPB

BUILDINGS AND OTHER CULTURE:

Gas Pump Vent or U/G Tank Cap	○
Sign	○ S
Well	○ W
Small Mine	✕
Foundation	□
Area Outline	□
Cemetery	□ †
Building	□
School	□ S
Church	□ C
Dam	□

HYDROLOGY:

Stream or Body of Water	-----
Hydro, Pool or Reservoir	□
Jurisdictional Stream	----- JS
Buffer Zone 1	----- BZ 1
Buffer Zone 2	----- BZ 2
Flow Arrow	←
Disappearing Stream	-----
Spring	○
Wetland	-----
Proposed Lateral, Tail, Head Ditch	----- FLD
False Sump	▽

RAILROADS:

Standard Gauge	----- CSX TRANSPORTATION
RR Signal Milepost	○ MILEPOST 35
Switch	□ SWITCH
RR Abandoned	-----
RR Dismantled	-----

RIGHT OF WAY:

Baseline Control Point	-----
Existing Right of Way Marker	△
Existing Right of Way Line	-----
Proposed Right of Way Line	-----
Proposed Right of Way Line with Iron Pin and Cap Marker	-----
Proposed Right of Way Line with Concrete or Granite Marker	-----
Existing Control of Access	-----
Proposed Control of Access	-----
Existing Easement Line	-----
Proposed Temporary Construction Easement	-----
Proposed Temporary Drainage Easement	-----
Proposed Permanent Drainage Easement	-----
Proposed Permanent Utility Easement	-----
Proposed Temporary Utility Easement	-----
Proposed Permanent Easement with Iron Pin and Cap Marker	-----

ROADS AND RELATED FEATURES:

Existing Edge of Pavement	-----
Existing Curb	-----
Proposed Slope Stakes Cut	-----
Proposed Slope Stakes Fill	-----
Proposed Wheel Chair Ramp	----- WCR
Existing Metal Guardrail	-----
Proposed Guardrail	-----
Existing Cable Guiderail	-----
Proposed Cable Guiderail	-----
Equality Symbol	○
Pavement Removal	□
VEGETATION:	
Single Tree	☆
Single Shrub	☆
Hedge	-----
Woods Line	-----
Orchard	☆
Vineyard	----- Vineyard

EXISTING STRUCTURES:

MAJOR:	
Bridge, Tunnel or Box Culvert	----- CONC
Bridge Wing Wall, Head Wall and End Wall	----- CONC HW
MINOR:	
Head and End Wall	----- CONC HW
Pipe Culvert	-----
Footbridge	-----
Drainage Box: Catch Basin, DI or JB	□ CB
Paved Ditch Gutter	-----
Storm Sewer Manhole	○ S
Storm Sewer	-----

UTILITIES:

POWER:	
Existing Power Pole	○
Proposed Power Pole	○
Existing Joint Use Pole	○
Proposed Joint Use Pole	○
Power Manhole	○ P
Power Line Tower	□
Power Transformer	□
U/G Power Cable Hand Hole	□ PH
H-Frame Pole	○
Recorded U/G Power Line	-----
Designated U/G Power Line (S.U.E.*)	-----

TELEPHONE:

Existing Telephone Pole	○
Proposed Telephone Pole	○
Telephone Manhole	○ T
Telephone Booth	□
Telephone Pedestal	□
Telephone Cell Tower	□
U/G Telephone Cable Hand Hole	□ PH
Recorded U/G Telephone Cable	-----
Designated U/G Telephone Cable (S.U.E.*)	-----
Recorded U/G Telephone Conduit	-----
Designated U/G Telephone Conduit (S.U.E.*)	-----
Recorded U/G Fiber Optics Cable	-----
Designated U/G Fiber Optics Cable (S.U.E.*)	-----

WATER:

Water Manhole	○
Water Meter	○
Water Valve	○
Water Hydrant	○
Recorded U/G Water Line	-----
Designated U/G Water Line (S.U.E.*)	-----
Above Ground Water Line	----- A/G Water

TV:

TV Satellite Dish	○
TV Pedestal	□
TV Tower	○
U/G TV Cable Hand Hole	□ PH
Recorded U/G TV Cable	-----
Designated U/G TV Cable (S.U.E.*)	-----
Recorded U/G Fiber Optic Cable	-----
Designated U/G Fiber Optic Cable (S.U.E.*)	-----

GAS:

Gas Valve	○
Gas Meter	○
Recorded U/G Gas Line	-----
Designated U/G Gas Line (S.U.E.*)	-----
Above Ground Gas Line	----- A/G Gas

SANITARY SEWER:

Sanitary Sewer Manhole	○
Sanitary Sewer Cleanout	○
U/G Sanitary Sewer Line	-----
Above Ground Sanitary Sewer	----- A/G Sanitary Sewer
Recorded SS Forced Main Line	-----
Designated SS Forced Main Line (S.U.E.*)	-----

MISCELLANEOUS:

Utility Pole	○
Utility Pole with Base	□
Utility Located Object	○
Utility Traffic Signal Box	□
Utility Unknown U/G Line	-----
U/G Tank; Water, Gas, Oil	□
A/G Tank; Water, Gas, Oil	□
U/G Test Hole (S.U.E.*)	○
Abandoned According to Utility Records	AATUR
End of Information	E.O.I.

PROJECT REFERENCE NO.	SHEET NO.
U-36158	2
ROADWAY DESIGN ENGINEER	PAVEMENT DESIGN ENGINEER
PRELIMINARY PLANS DO NOT USE FOR CONSTRUCTION	

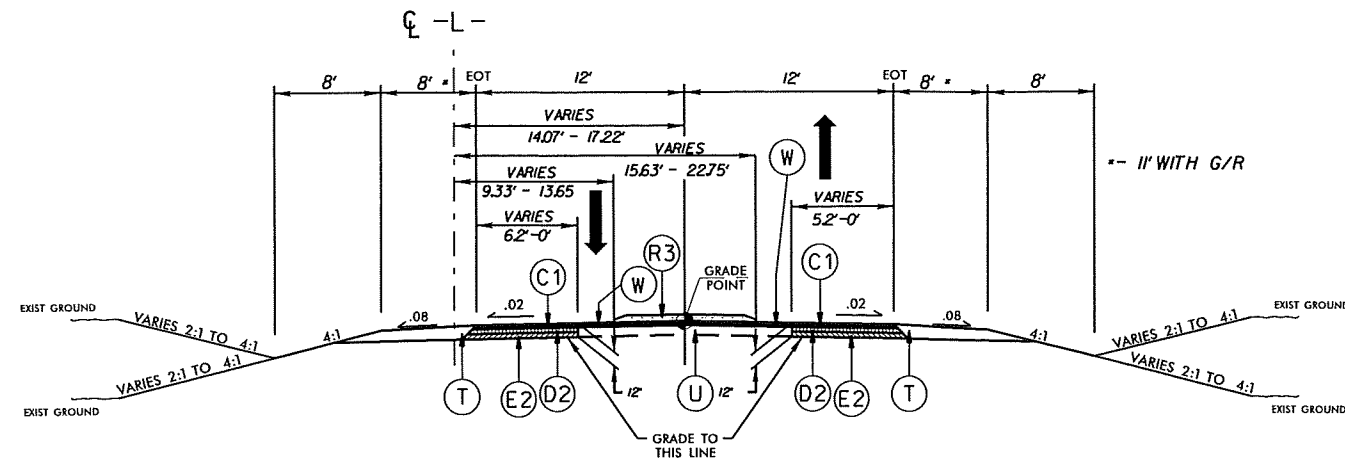

TYPICAL SECTION NO. 1

USE TYPICAL SECTION NO.1

-L- STA. 164+75.00 TO STA. 167+12.23

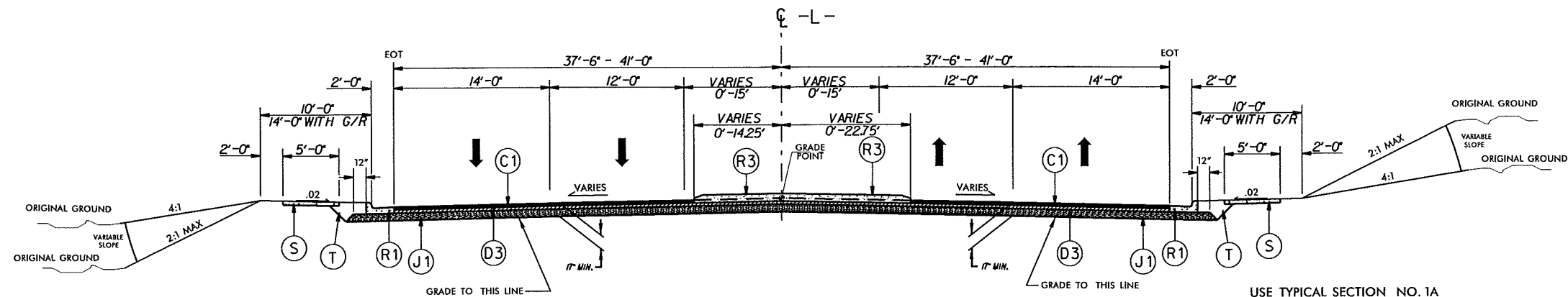

TYPICAL SECTION NO. 1A

USE TYPICAL SECTION NO. 1A

-L- STA. 167+12.23 TO STA. 171+07.85

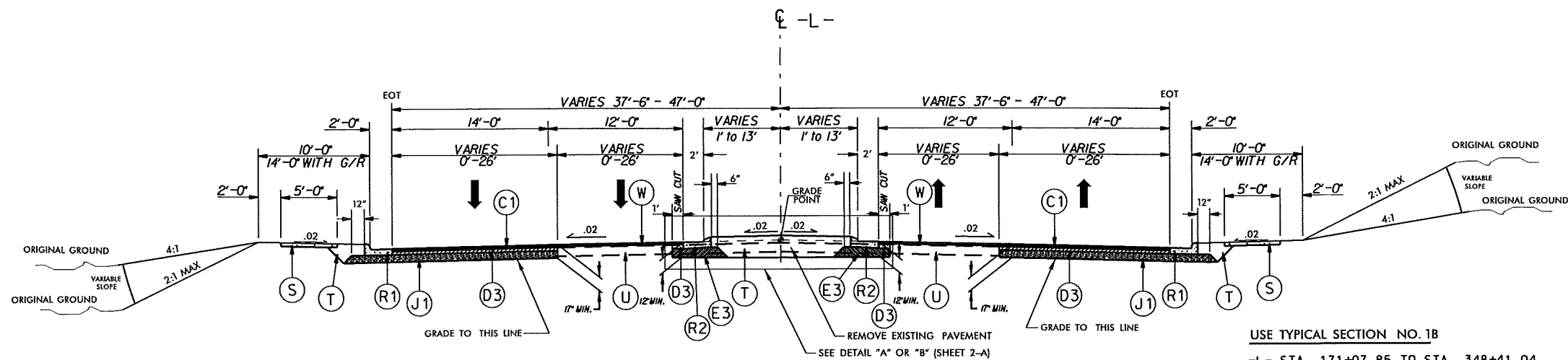

TYPICAL SECTION NO. 1B

USE TYPICAL SECTION NO. 1B

-L- STA. 171+07.85 TO STA. 348+41.04

PAVEMENT SCHEDULE

C1	PROP. APPROX. 3" ASPHALT CONC. SURFACE COURSE, TYPE S9.5B, AT AN AVERAGE RATE OF 168 LBS PER SQ. YD. IN EACH OF TWO LAYERS.
C2	PROP. VAR. DEPTH ASPHALT CONC. SURFACE COURSE, TYPE S9.5B, AT AN AVERAGE RATE OF 112 LBS PER SQ. YD. PER 1" DEPTH TO BE PLACED IN LAYERS NOT LESS THAN 1.25" OR GREATER THAN 1.5" IN DEPTH.
D1	PROP. APPROX. 2.5" ASPHALT CONC. INTERMEDIATE COURSE, TYPE I19.0B, AT AN AVERAGE RATE OF 140 LBS PER SQ. YD. IN EACH OF TWO LAYERS
D2	PROP. APPROX. 3" ASPHALT CONC. INTERMEDIATE COURSE, TYPE I19.0B, AT AN AVERAGE RATE OF 342 LBS PER SQ. YD.
D3	PROP. APPROX. 4" ASPHALT CONC. INTERMEDIATE COURSE, TYPE I19.0B, AT AN AVERAGE RATE OF 456 LBS PER SQ. YD.
D4	PROP. VAR. DEPTH ASPHALT CONC. INTERMEDIATE COURSE, TYPE I19.0B, AT AN AVERAGE RATE OF 114 LBS PER SQ. YD. PER 1" DEPTH TO BE PLACED IN LAYERS NOT LESS THAN 2.25" OR GREATER THAN 4" IN DEPTH.
E1	PROP. APPROX. 4" ASPHALT CONC. BASE COURSE, TYPE B25.0B, AT AN AVERAGE RATE OF 456 LBS PER SQ. YD.
E2	PROP. APPROX. 5" ASPHALT CONC. BASE COURSE, TYPE B25.0B, AT AN AVERAGE RATE OF 570 LBS PER SQ. YD.
E3	PROP. VAR. DEPTH ASPHALT CONC. BASE COURSE, TYPE B25.0B, AT AN AVERAGE RATE OF 114 LBS PER SQ. YD. PER 1" DEPTH TO BE PLACED IN LAYERS NOT LESS THAN 3" OR GREATER THAN 5.5" IN DEPTH.
J1	10" AGGREGATE BASE COURSE
R1	2'-6" CONCRETE CURB AND GUTTER
R2	2'-9" CONCRETE CURB AND GUTTER
R3	5" MON. CONCRETE ISLAND (KEY IN)
S	4" CONCRETE SIDEWALK
T	EARTH MATERIAL
U	EXISTING PAVEMENT
W	WEDGING (SEE DETAIL)

NOTE: ALL SLOPES 1:1 UNLESS OTHERWISE SPECIFIED
EOT = EDGE OF TRAVEL LANE

PROJECT REFERENCE NO.	SHEET NO.
U-3615B	2-A
ROADWAY DESIGN ENGINEER	PAVEMENT DESIGN ENGINEER
PRELIMINARY PLANS DO NOT USE FOR CONSTRUCTION	

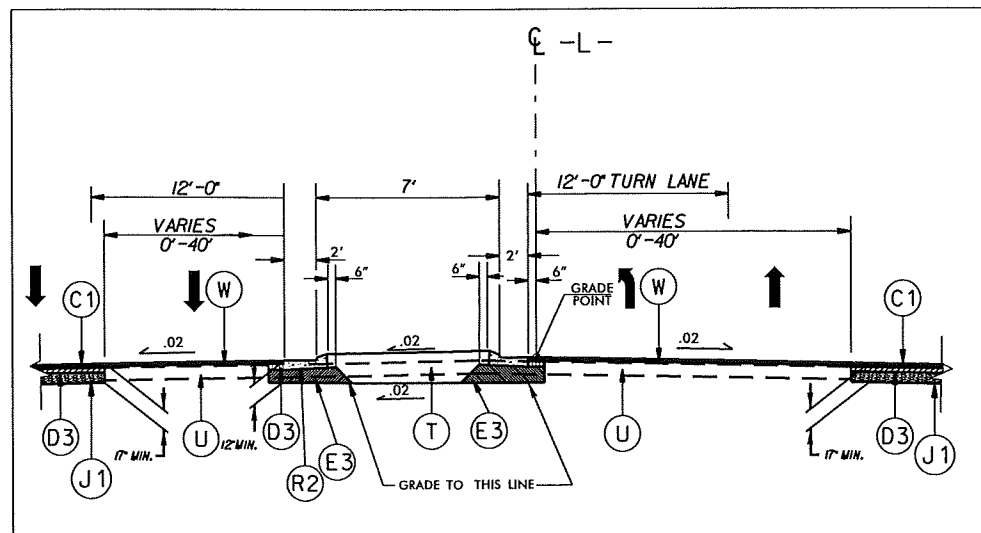

TYPICAL SECTION DETAIL "A"

USE TYPICAL SECTION DETAIL "A"

-L- STA. 195+83.37 TO STA. 199+13.03
-L- STA. 202+30.40 TO STA. 205+60.40 (REVERSE)
-L- STA. 208+25.16 TO STA. 211+55.16
-L- STA. 214+88.24 TO STA. 218+18.24 (REVERSE)
-L- STA. 259+58.80 TO STA. 261+73.08
-L- STA. 265+00.96 TO STA. 268+30.96 (REVERSE)
-L- STA. 273+44.04 TO STA. 276+74.04
-L- STA. 279+93.87 TO STA. 283+23.86 (REVERSE)
-L- STA. 284+75.24 TO STA. 288+05.26
-L- STA. 291+13.41 TO STA. 294+43.41 (REVERSE)
-L- STA. 299+34.87 TO STA. 303+64.89
-L- STA. 305+50.57 TO STA. 308+80.57 (REVERSE)
-L- STA. 313+39.07 TO STA. 317+69.06
-L- STA. 319+69.93 TO STA. 323+04.77 (REVERSE)

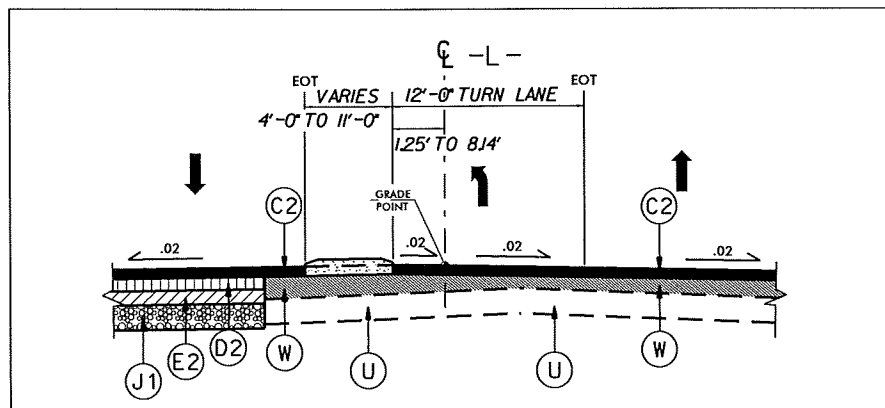

TYPICAL SECTION DETAIL "B"

USE TYPICAL SECTION DETAIL "B"

-L- STA. 199+13.30 TO STA. 200+13.37
-L- STA. 201+30.40 TO STA. 202+30.40 (REVERSE)
-L- STA. 211+55.16 TO STA. 212+55.16 (REVERSE)
-L- STA. 213+88.24 TO STA. 214+88.24
-L- STA. 236+73.36 TO STA. 241+81.10
-L- STA. 261+73.08 TO STA. 262+73.08 (REVERSE)
-L- STA. 264+00.96 TO STA. 265+00.96 (REVERSE)
-L- STA. 276+74.04 TO STA. 277+74.04
-L- STA. 278+93.87 TO STA. 279+93.87 (REVERSE)
-L- STA. 288+05.26 TO STA. 289+05.26 (REVERSE)
-L- STA. 290+13.41 TO STA. 291+13.41 (REVERSE)
-L- STA. 302+64.89 TO STA. 303+64.89 (REVERSE)
-L- STA. 304+50.57 TO STA. 305+50.57 (REVERSE)
-L- STA. 316+69.06 TO STA. 317+69.06 (REVERSE)
-L- STA. 318+69.93 TO STA. 319+69.93 (REVERSE)
-L- STA. 332+15.11 TO STA. 336+45.11
-L- STA. 337+60.19 TO STA. 348+31.91

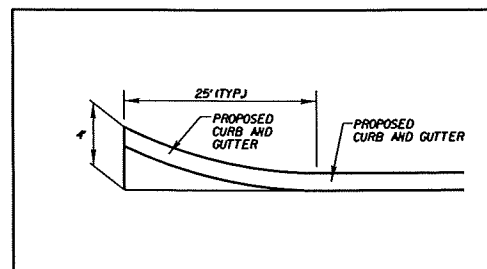

DETAIL SHOWING FLARE OF CURB AND GUTTER

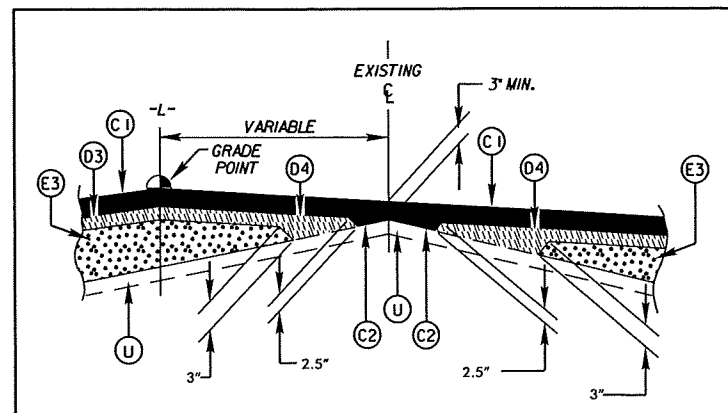

DETAIL SHOWING METHOD OF WEDGING

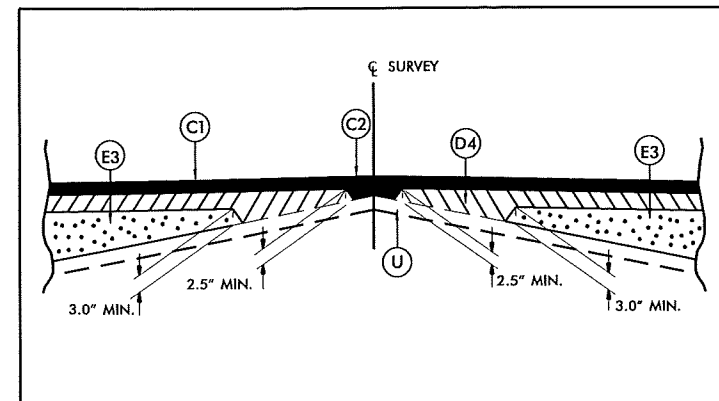

DETAIL SHOWING METHOD OF WEDGING

USE ON ALL Y LINES

PAVEMENT SCHEDULE

C1	PROP. APPROX. 3" ASPHALT CONC. SURFACE COURSE, TYPE S9.5B, AT AN AVERAGE RATE OF 168 LBS PER SQ. YD. IN EACH OF TWO LAYERS.
C2	PROP. VAR. DEPTH ASPHALT CONC. SURFACE COURSE, TYPE S9.5B, AT AN AVERAGE RATE OF 112 LBS PER SQ. YD. PER 1" DEPTH TO BE PLACED IN LAYERS NOT LESS THAN 1.25" OR GREATER THAN 1.5" IN DEPTH.
D1	PROP. APPROX. 2.5" ASPHALT CONC. INTERMEDIATE COURSE, TYPE I19.0B, AT AN AVERAGE RATE OF 140 LBS PER SQ. YD. IN EACH OF TWO LAYERS
D2	PROP. APPROX. 3" ASPHALT CONC. INTERMEDIATE COURSE, TYPE I19.0B, AT AN AVERAGE RATE OF 342 LBS PER SQ. YD.
D3	PROP. APPROX. 4" ASPHALT CONC. INTERMEDIATE COURSE, TYPE I19.0B, AT AN AVERAGE RATE OF 456 LBS PER SQ. YD.
D4	PROP. VAR. DEPTH ASPHALT CONC. INTERMEDIATE COURSE, TYPE I19.0B, AT AN AVERAGE RATE OF 114 LBS PER SQ. YD. PER 1" DEPTH TO BE PLACED IN LAYERS NOT LESS THAN 2.5" OR GREATER THAN 4" IN DEPTH.
E1	PROP. APPROX. 4" ASPHALT CONC. BASE COURSE, TYPE B25.0B, AT AN AVERAGE RATE OF 456 LBS PER SQ. YD.
E2	PROP. APPROX. 5" ASPHALT CONC. BASE COURSE, TYPE B25.0B, AT AN AVERAGE RATE OF 570 LBS PER SQ. YD.
E3	PROP. VAR. DEPTH ASPHALT CONC. BASE COURSE, TYPE B25.0B, AT AN AVERAGE RATE OF 114 LBS PER SQ. YD. PER 1" DEPTH TO BE PLACED IN LAYERS NOT LESS THAN 3" OR GREATER THAN 5.5" IN DEPTH.
J1	10" AGGREGATE BASE COURSE
R1	2'-6" CONCRETE CURB AND GUTTER
R2	2'-9" CONCRETE CURB AND GUTTER
R3	5" MON. CONCRETE ISLAND (KEY IN)
S	4" CONCRETE SIDEWALK
T	EARTH MATERIAL
U	EXISTING PAVEMENT
W	WEDGING (SEE DETAIL)

NOTE: ALL SLOPES 1:1 UNLESS OTHERWISE SPECIFIED
EOT = EDGE OF TRAVEL LANE

PROJECT REFERENCE NO.	SHEET NO.
U-3615B	2-C
ROADWAY DESIGN ENGINEER	PAVEMENT DESIGN ENGINEER
PRELIMINARY PLANS DO NOT USE FOR CONSTRUCTION	

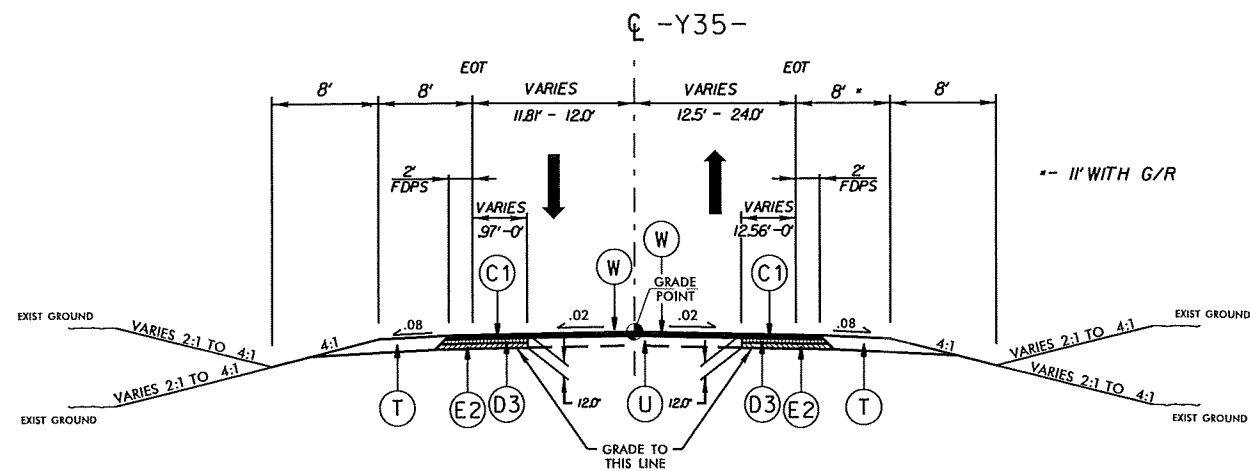

TYPICAL SECTION NO. 5

USE TYPICAL SECTION NO.5

-Y35- STA. 10+47.26 TO STA. 13+27.78

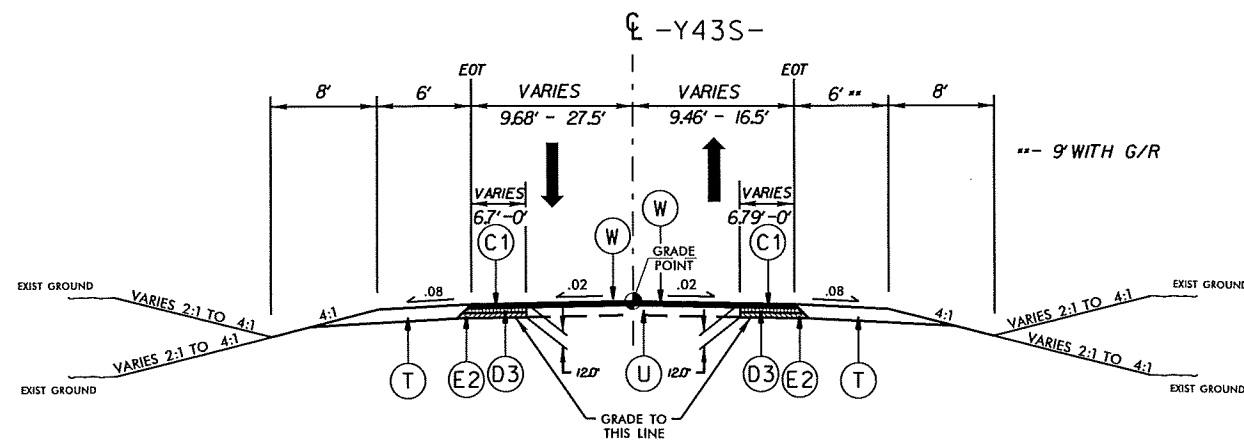

TYPICAL SECTION NO. 6

USE TYPICAL SECTION NO.6

-Y43S- STA. 11+15.89 TO STA. 13+02.62

PAVEMENT SCHEDULE (*)

C1	3" A.C.S.C. TYPE S9.5B
C2	VAR. DEPTH A.C.S.C. TYPE S9.5B
D1	2.5" A.C.I.C. TYPE I19.0B
D2	3" A.C.I.C. TYPE I19.0B
D3	4" A.C.I.C. TYPE I19.0B
D4	VAR. DEPTH A.C.I.C. TYPE I19.0B
E1	4" A.C.B.C. TYPE B25.0B
E2	5" A.C.B.C. TYPE B25.0B
E3	VAR. DEPTH A.C.B.C. TYPE B25.0B
R1	2'-6" CONC. CURB & GUTTER
T	EARTH MATERIAL
U	EXISTING PAVEMENT
W	WEDGING

(*) = REFER TO SHEET No 2
FOR FULL DESCRIPTIONS.

PROJECT REFERENCE NO.	SHEET NO.
U-3615B	4
RW SHEET NO.	
ROADWAY DESIGN ENGINEER	HYDRAULICS ENGINEER
PRELIMINARY PLANS DO NOT USE FOR CONSTRUCTION	

SEE SHEET 18 FOR -L- PROFILE
SEE SHEET 25 FOR -Y29B- PROFILE
SEE SHEET 2-J FOR INTERSECTION DETAILS

STA. 169+46.53 POC -L- =
STA. 169+46.53 POC -L- TEMP
OFFSET = 21.07' RT.
END TIP PROJECT U-3615A
BEGIN TIP PROJECT U-3615B

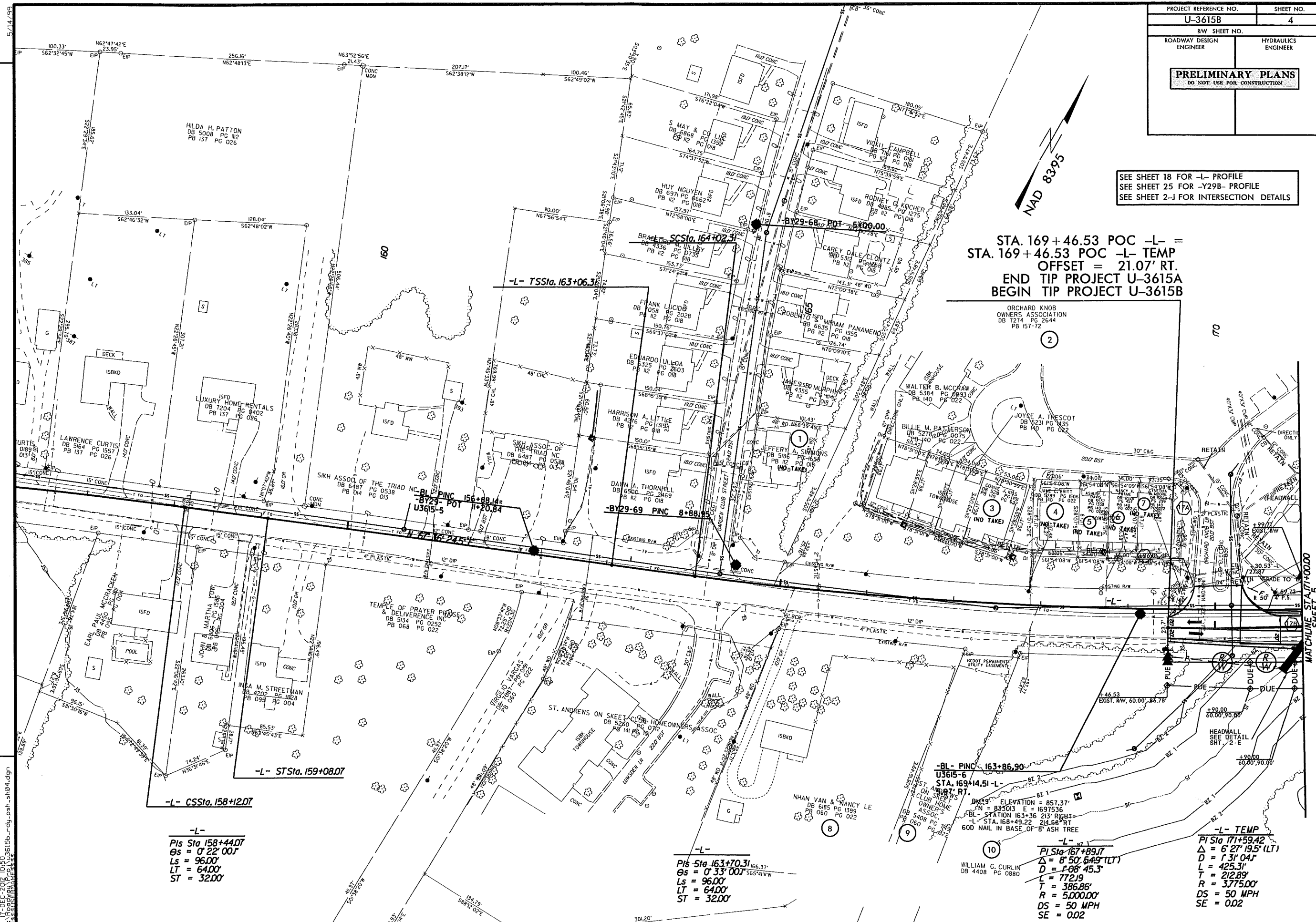
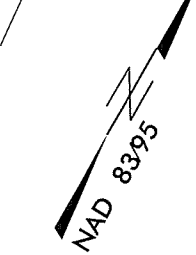

REVISIONS
9/29/09 RW REVISION: REVISED LABEL OFFSETS FOR EXISTING RIGHT OF WAY TO ACTUAL DISTANCES.
2/29/12 RW REVISION: REMOVED RIGHT OF WAY AND EASEMENTS FROM PARCELS 3 - 8; REMOVED PERMANENT UTILITY EASEMENT & PERMANENT DRAINAGE EASEMENT FROM PARCEL 10 - SLK
5/14/12 RW REVISION: NAME CHANGE TO ORCHARD KNOB OWNERS ASSOCIATION ON PARCEL 2 - SLK

17-DEC-2012 10:50:00
U:\3615B\3615B-rdy-sh04.dgn
R:\Roadway\3615B\3615B-rdy-sh04.dgn

-L-
PI Sta 158+44.07
Es = 0' 22' 00"
Ls = 96.00'
LT = 64.00'
ST = 32.00'

-L-
PI Sta 163+70.31
Es = 0' 33' 00"
Ls = 96.00'
LT = 64.00'
ST = 32.00'

-L-
PI Sta 167+89.17
Es = 8' 50' 54.9" (LT)
Ls = 108' 45.3"
LT = 77.19'
T = 386.86'
R = 5,000.00'
DS = 50 MPH
SE = 0.02

-L- TEMP
PI Sta 171+59.42
Es = 6' 27' 19.5" (LT)
Ls = 131' 04.5"
LT = 425.31'
T = 212.89'
R = 3,775.00'
DS = 50 MPH
SE = 0.02

MATCHLINE STA 170+00.00
SHEET 5

8/17/99

REVISIONS

RW REVISION: 929/12 REVISED LABEL OFFSETS FOR EXISTING RIGHT OF WAY TO ACTUAL DISTANCES.

RW REVISION: 229/12 CHANGED PERMANENT DRAINAGE EASEMENT TO RIGHT OF WAY ON PARCEL 2 AND 11; REMOVED PERMANENT DRAINAGE EASEMENT AND TEMPORARY CONSTRUCTION EASEMENT ON PARCEL 12; REMOVED PERMANENT UTILITY EASEMENT AND ADDED DRAINAGE UTILITY EASEMENT ON PARCEL 10; REVISED TEMPORARY CONSTRUCTION EASEMENT ON PARCEL 13 - SLK

5/4/12 RW REVISION: NAME CHANGE TO ORCHARD KNOB OWNERS ASSOCIATION ON PARCEL 2 - SLK

17-DEC-2012 10:50
R:\Hoskins\9913615b.dwg
R:\Hoskins\9913615b.dwg

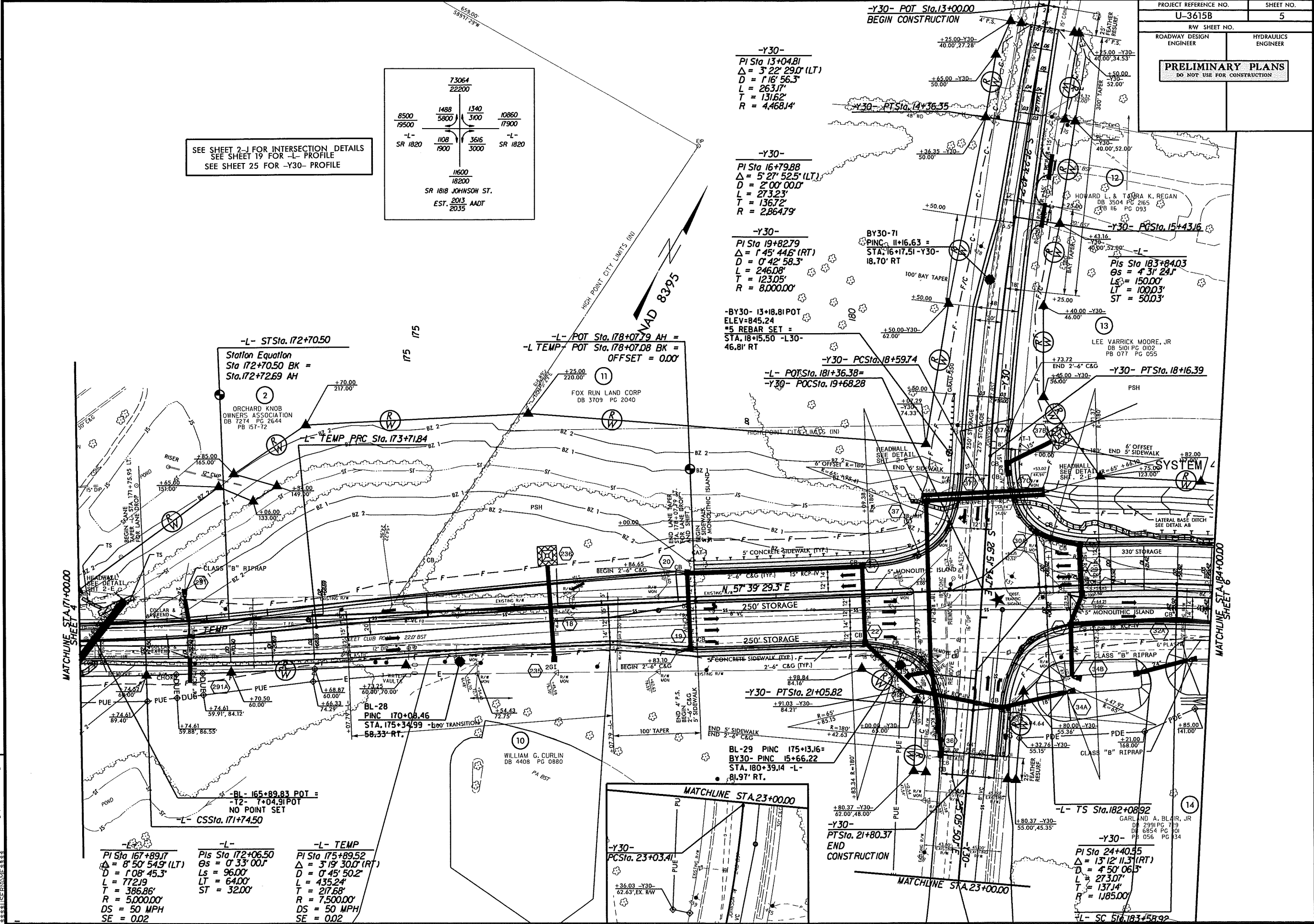

B-17/199

PROJECT REFERENCE NO.		SHEET NO.
U-3615B		6
RW SHEET NO.		HYDRAULICS ENGINEER
ROADWAY DESIGN ENGINEER		
PRELIMINARY PLANS DO NOT USE FOR CONSTRUCTION		

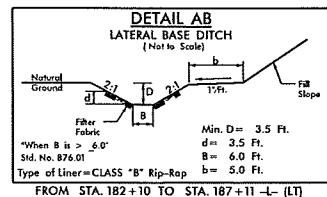

LEE VARRICK MOORE, JR.
DB 501 PG 002
PB 077 PG 055

Pls Sta 183+08.94
θs = 3° 26' 15.9"
Ls = 150.00'
LT = 100.02'
ST = 50.02'

Pls Sta 185+93.34
Δ = 2° 14' 35.1" (RT)
D = 4° 35' 01.2"
L = 463.45'
T = 234.42'
R = 1250.00'
DS = 50 MPH
SE = 0.04

Pls Sta 188+72.39
θs = 3° 26' 15.9"
Ls = 150.00'
LT = 100.02'
ST = 50.02'

-L- ST Sta. 189+72.37
Station Equation
Sta 189+72.37 BK =
Sta. 189+75.30 AH

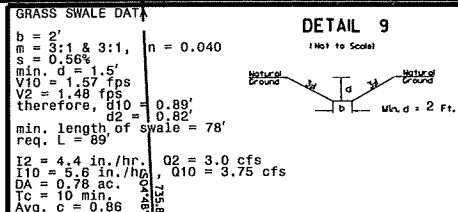
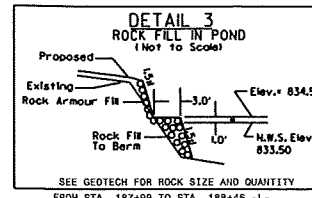

NAD 83/95

CHAE HUN CHA
DB 5292 PG 1985
PB 22 PG 061

+55.00
205.00', 88.37', 59.95'
+30.00
205.00', 88.41', 59.94'

+30.00
205.00', 88.41', 59.94'

+30.00
205.00', 88.41', 59.94'

+30.00
205.00', 88.41', 59.94'

+30.00
205.00', 88.41', 59.94'

+30.00
205.00', 88.41', 59.94'

+30.00
205.00', 88.41', 59.94'

+30.00
205.00', 88.41', 59.94'

+30.00
205.00', 88.41', 59.94'

+30.00
205.00', 88.41', 59.94'

+30.00
205.00', 88.41', 59.94'

+30.00
205.00', 88.41', 59.94'

+30.00
205.00', 88.41', 59.94'

+30.00
205.00', 88.41', 59.94'

+30.00
205.00', 88.41', 59.94'

+30.00
205.00', 88.41', 59.94'

+30.00
205.00', 88.41', 59.94'

+30.00
205.00', 88.41', 59.94'

+30.00
205.00', 88.41', 59.94'

+30.00
205.00', 88.41', 59.94'

+30.00
205.00', 88.41', 59.94'

+30.00
205.00', 88.41', 59.94'

+30.00
205.00', 88.41', 59.94'

+30.00
205.00', 88.41', 59.94'

+30.00
205.00', 88.41', 59.94'

+30.00
205.00', 88.41', 59.94'

17-QEC-202 10:50
U:\3615B\3615B.dgn

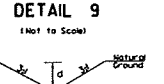
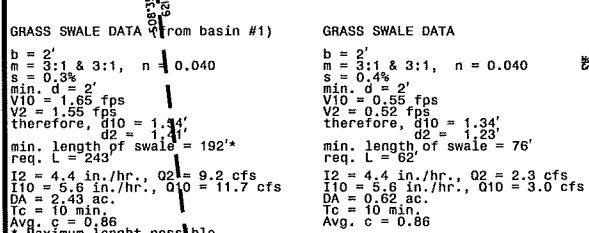

-DRIVEWAY- STA. 191+82 RT.
Pls Sta 10+55.41
Δ = 33° 29' 38.5" (LT)
D = 190° 59' 09.4"
L = 17.54'
T = 9.03'
R = 30.00'

Pls Sta 11+04.83
Δ = 40° 42' 12.1" (RT)
D = 190° 59' 09.4"
L = 21.31'
T = 11.13'
R = 30.00'

SEE SHEET 2-J FOR INTERSECTION DETAILS
SEE SHEET 19 FOR -L- PROFILE
SEE SHEET 26 FOR -Y30A- PROFILE
SEE SHEET 28 FOR -DRIVEWAY- PROFILE

PUE AREA WILL HAVE DUAL USE.
PDE WILL BE FROM RW LINE TO LIMITS SHOWN FOR PDE.

8/17/99

PROJECT REFERENCE NO.	SHEET NO.
U-3615B	8
R/W SHEET NO.	
ROADWAY DESIGN ENGINEER	HYDRAULICS ENGINEER
PRELIMINARY PLANS DO NOT USE FOR CONSTRUCTION	

REVISIONS

1. REVISED LABEL OFFSETS FOR EXISTING RIGHT OF WAY TO ACTUAL DISTANCES. 9/29/99
2. CHANGED PUE/PDE OVERLAP TO DUE ON PARCEL 32.
3. NAME CHANGE ON PARCELS 29 AND 32.
4. CHANGE PUE TO DUE CLOSURE ON PARCEL 33.
5. ADDED 3' C&G CUTS ON PARCEL 31.
6. CHANGE PDE TO DUE ON PARCEL 31. (1-10-12) S.L.K.

17-DEC-2012 0:51
C:\PROJECTS\U-3615B\rdy.psh.sh08.dgn

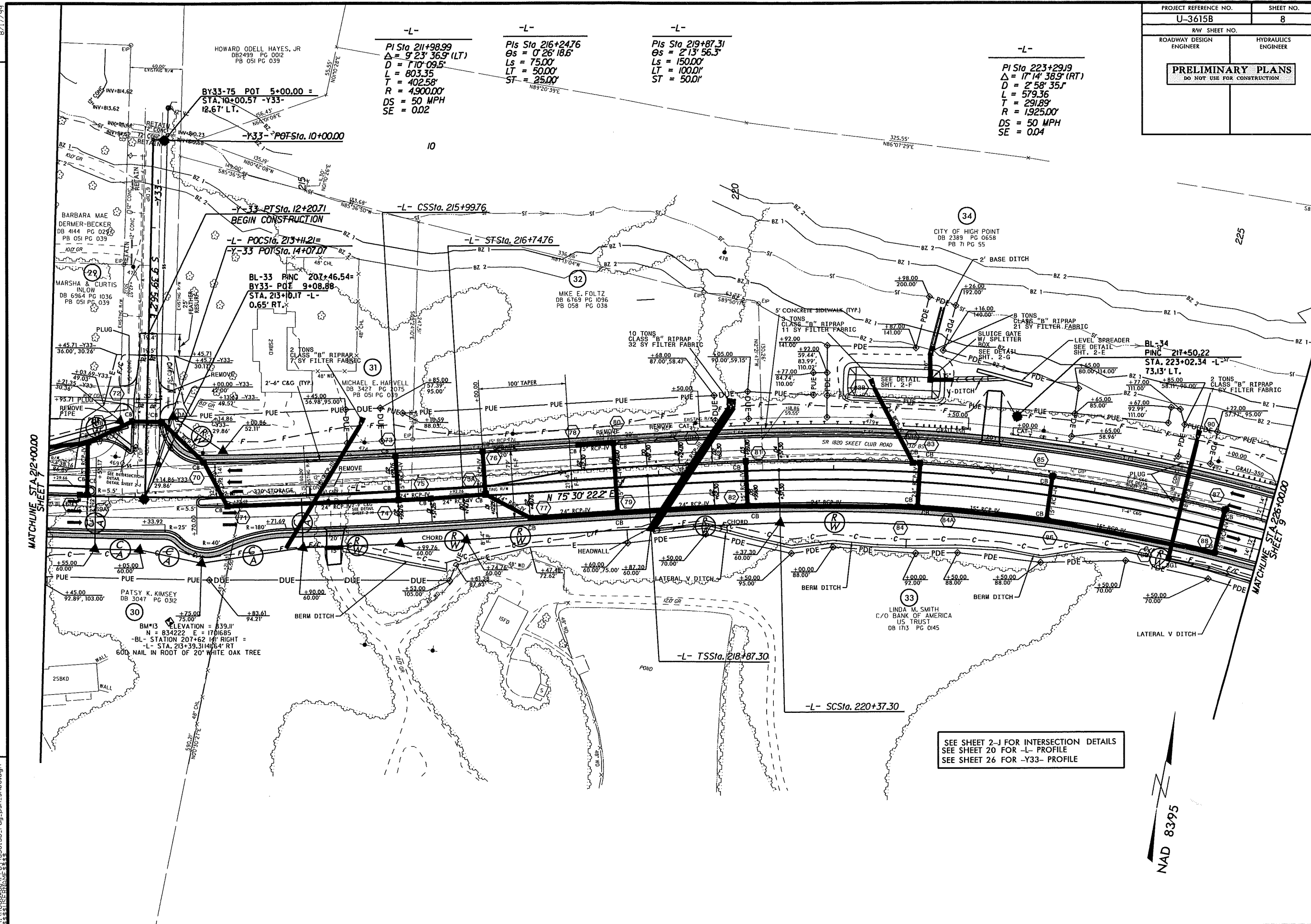

SEE SHEET 2-J FOR INTERSECTION DETAILS
SEE SHEET 20 FOR -L- PROFILE
SEE SHEET 26 FOR -Y33- PROFILE

NAD 83 95

8/17/99

PROJECT REFERENCE NO.		SHEET NO.	
U-3615B		9	
RW SHEET NO.			
ROADWAY DESIGN ENGINEER		HYDRAULICS ENGINEER	
<div>PRELIMINARY PLANS DO NOT USE FOR CONSTRUCTION</div>			

NOTE:
NO DIRECT DISCHARGE INTO THE WATER
FROM THE BRIDGE

-L-
PI Sta 233+16.87
 $\Delta = 21' 46" 52.5' (LT)$
 $D = 4' 46" 28.7'$
 $L = 456.19$
 $R = 230.88'$
 $T = 1200.00'$
 $DS = 50 \text{ MPH}$
 $SE = 0.04$

-L-
PIs Sta 235+92.19
 $\Delta s = 3' 34' 51.6'$
 $Ls = 150.00'$
 $LT = 100.02'$
 $ST = 50.02'$

Sta. 239+62.00 -L-
END APPROACH
SLAB

Sta. 239+38.00 -L-
END BRIDGE

Sta. 237+28.00 -L-
BEGIN BRIDGE

Sta. 237+04.00 -L-
BEGIN APPROACH
SLAB

-L- STSta. 236+92.18

-L- POS Sta. 236+58.11=
-Y-34 POT Sta. 10+00.00

-L- CSSSta. 235+42.18

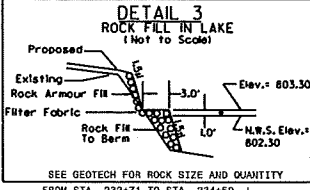

BL-36 PINC 230+34.84=
BY34- POT 5+00.00
STA. 235+84.06 -L-
1.32' LT.

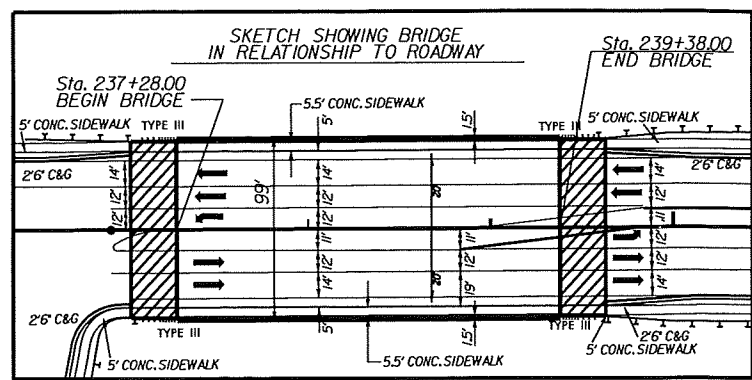

PIs Sta 226+66.67
 $\Delta s = 2' 13' 56.3'$
 $Ls = 150.00'$
 $LT = 100.01'$
 $ST = 50.01'$

PIs Sta 230+36.01
 $\Delta s = 3' 34' 51.6'$
 $Ls = 150.00'$
 $LT = 100.02'$
 $ST = 50.02'$

BL-35
PINC 224+19.80
STA. 229+59.60 -L-
11.91' LT.

5' CONCRETE SIDEWALK (TYP.)

-L- TSSSta. 229+35.99

-L- SCSSSta. 230+85.99

CITY OF HIGH POINT
DB 2389 PG 0658
PB 71 PG 55

TRANSITION
2'-6" C&G &
SIDEWALK 50'

MATCHLINE STA 240+00.00
SHEET 10

CITY OF HIGH POINT
PB 71 PG 55

BY34-76 PINC 7+88.68=
STA. 13+00.55 -Y34-
21.41' LT.

-Y34-

PI Sta 11+75.13
 $\Delta = 29' 31' 00.4' (RT)$
 $D = 14' 30' 00.0'$
 $L = 203.56'$
 $T = 104.09'$
 $R = 395.14'$

PI Sta 13+58.45
 $\Delta = 6' 57' 11.2' (RT)$
 $D = 4' 09' 04.0'$
 $L = 167.50'$
 $T = 83.85'$
 $R = 1,380.25'$

-Y34- POT Sta. 15+17.85

-Y34- POT Sta. 14+96.11
END CONSTRUCTION

-Y34- POT Sta. 14+42.10

-Y34- POT Sta. 14+96.11

-Y34- POT Sta. 14+96.11

-Y34- POT Sta. 14+96.11

-Y34- POT Sta. 14+96.11

-Y34- POT Sta. 14+96.11

-Y34- POT Sta. 14+96.11

-Y34- POT Sta. 14+96.11

-Y34- POT Sta. 14+96.11

-Y34- POT Sta. 14+96.11

-Y34- POT Sta. 14+96.11

-Y34- POT Sta. 14+96.11

11448		1404	
18400		20000	
-L-		-L-	
SR 1820		SR 1820	
668		3324	
1900		3500	
3992		5400	
WATERVIEW RD.		EST. 2013 AADT	
2013		2035	

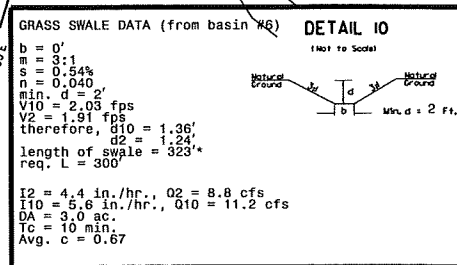

SEE SHEET 21 FOR -L- PROFILE
SEE SHEET 26 FOR -Y34- PROFILE

1. REVISED LABEL OFFSETS FOR EXISTING RIGHT OF WAY TO ACTUAL DISTANCES 9/29/09
2. NAME CHANGE ON PARCEL 35.
3. REVISED RW TO PROPERTY LINE, ADDED TDE, ADDED NOTE TO PLANS FOR EXIST. FENCE, ADDED NOTE TO PLANS FOR POWER TRANSFORMER ON PARCEL 36.
5/14/12 RW REVISION: NAME CHANGE TO ESTATE OF OLLIE MAE ALLRED ON PARCEL 35. - SLK

17-DEC-2012 10:51
R:\projects\U-3615B\rdy.psh.sh09.dgn

8/17/99

1. REVISED LABEL OFFSETS FOR EXISTING RIGHT OF WAY TO ACTUAL DISTANCES. 9/29/99
2. NAME CHANGE ON PARCEL 38 AND AND COMBINE WITH PARCEL 41.
3. NAME CHANGE ON PARCEL 42.
02/25/93 RW REVISION: THE PDE WAS REVISED AROUND RELOCATED BASIN #5 ON PARCELS 34 AND 38 AND PDE WAS ADDED FROM -L- STA. 241+36.00 TO STA. 241+68.00 RT. ON PARCEL 34. - TEM

R5-FEB-2013 16:30 3615b.rdy.psh.sh10.dgn
3615b.rdy.psh.sh10.dgn

MATCHLINE STA. 240+00.00
SHEET 9

PROJECT REFERENCE NO.	SHEET NO.
U-3615B	10
R/W SHEET NO.	HYDRAULICS ENGINEER
ROADWAY DESIGN ENGINEER	
PRELIMINARY PLANS DO NOT USE FOR CONSTRUCTION	

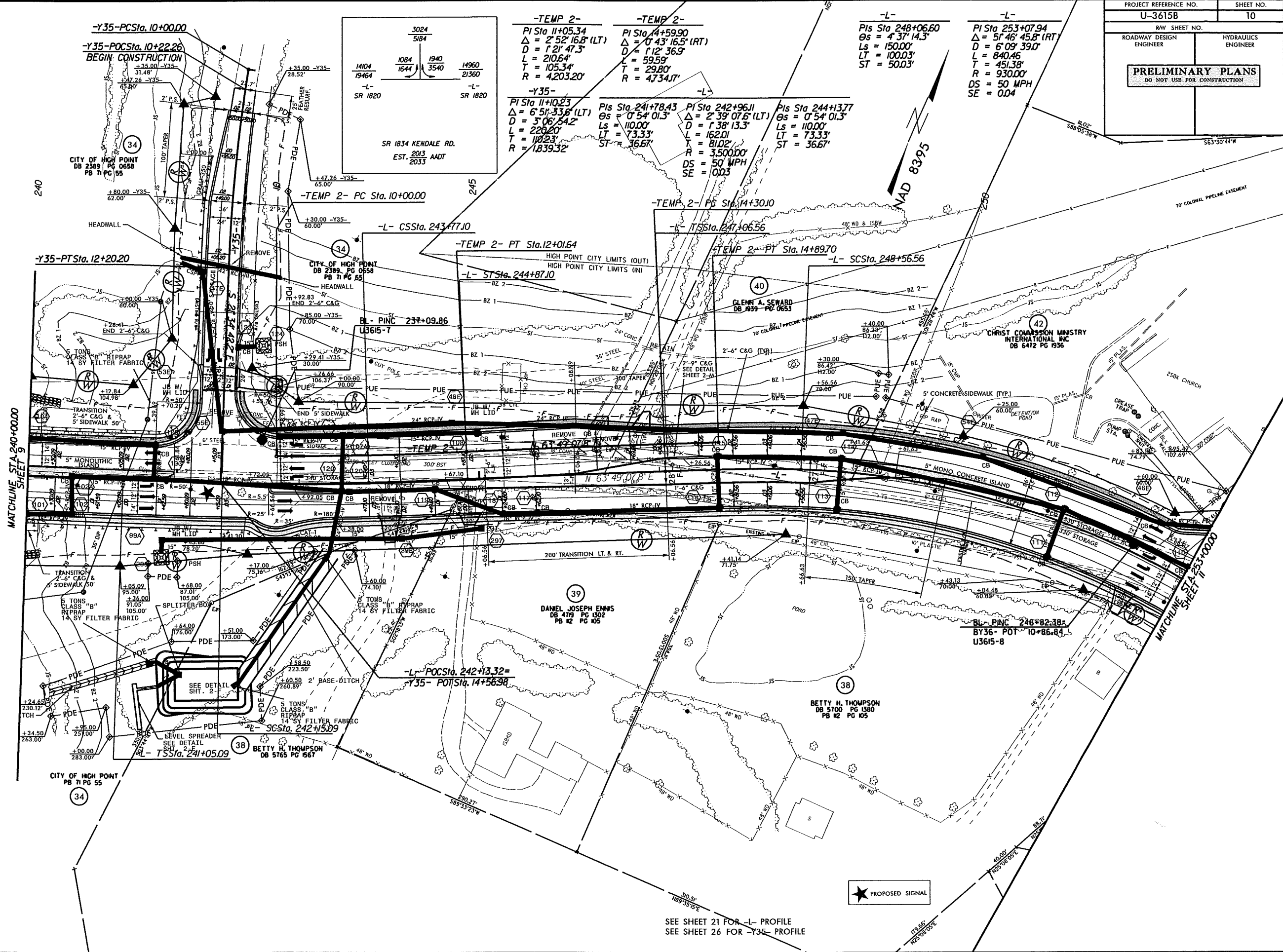

SEE SHEET 21 FOR -L- PROFILE
SEE SHEET 26 FOR -Y35- PROFILE

8/17/99

REVISIONS

2. NAME CHANGE ON PARCEL 45 TO FAHRENHEIT 451.
1. REVISED LABEL OFFSETS FOR EXISTING RIGHT OF WAY TO ACTUAL DISTANCES. 92.909
2. NAME CHANGE ON PARCELS 43, 44, 45, 46, 48, 49, 51, 52, 53, 54, 55, 56, 57, 58, 59, AND 60.
3. NAME CHANGE ON PARCELS 58, 59, 60, 61, 62, 63, 64, 65, 66, 67, 68, 69, 70, 71, 72, 73, 74, 75, 76, 77, 78, 79, 80, 81, 82, 83, 84, 85, 86, 87, 88, 89, 90, 91, 92, 93, 94, 95, 96, 97, 98, 99, AND 100.
4. NAME CHANGE ON PARCELS 902, 903, AND 909 TO NCDOT.
5. 7/23/92 RW REVISION: REVISED CONSTRUCTION EASEMENT AND LABELS; PROPOSED CATCH BASIN SHIFTED AND NAME CHANGE ON PARCEL 57. SLK

17-JEC-2012 (0:51)
U:\3615b_rdy.ph.shl.dgn

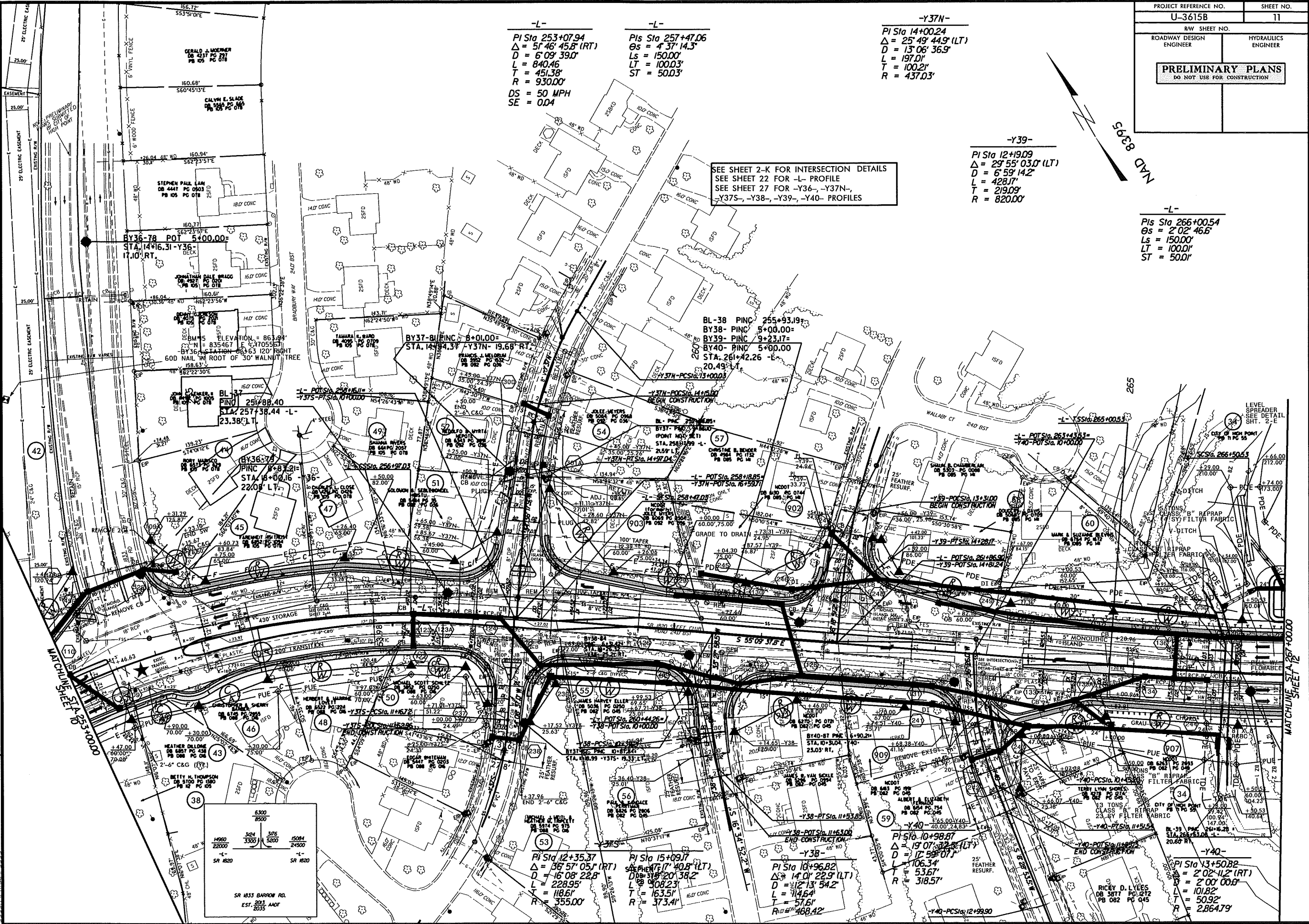

-L-
PI Sta 253+07.94
Δ = 51° 46' 45.8" (RT)
D = 6' 09' 39.0"
L = 840.46
T = 451.38'
R = 930.00'
DS = 50 MPH
SE = 0.04

-L-
PI Sta 257+47.06
Δs = 4° 37' 14.5"
Ds = 150.00'
L = 100.03'
T = 50.03'

-Y37N-
PI Sta 14+00.24
Δ = 25° 49' 44.9" (LT)
D = 13' 06' 36.9"
L = 197.01'
T = 100.21'
R = 437.03'

-Y39-
PI Sta 12+19.09
Δ = 29° 55' 03.0" (LT)
D = 6' 59' 14.2"
L = 428.17'
T = 219.09'
R = 820.00'

-L-
PI Sta 266+00.54
Δs = 2° 02' 46.6"
Ds = 150.00'
L = 100.01'
T = 50.01'
R = 500.01'

SEE SHEET 2-K FOR INTERSECTION DETAILS
SEE SHEET 22 FOR -L- PROFILE
SEE SHEET 27 FOR -Y36-, -Y37N-,
-Y37S-, -Y38-, -Y39-, -Y40- PROFILES

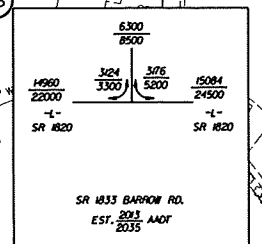

8/17/99

PROJECT REFERENCE NO.	SHEET NO.
U-3615B	12
R/W SHEET NO.	
ROADWAY DESIGN ENGINEER	HYDRAULICS ENGINEER
PRELIMINARY PLANS DO NOT USE FOR CONSTRUCTION	

SEE SHEET 2-J FOR INTERSECTION DETAILS
SEE SHEET 22 FOR -L- PROFILE
SEE SHEET 27 FOR -Y4I- PROFILE

-L-
PI Sta 271+96.23
Δ = 29° 07' 59.5" (LT)
D = 2' 43' 42.1"
L = 1067.79
T = 545.70'
R = 2100.00'
DS = 50 MPH
SE = 0.04

-L-
PIs Sta 277+68.32
Os = 2' 02' 46.6"
Ls = 150.00'
LT = 100.01'
ST = 50.01'

NAD 8395

- REVISIONS
1. REVISED LABEL OFFSETS FOR EXISTING RIGHT OF WAY TO ACTUAL DISTANCES. 9/29/99
 2. NAME CHANGE ON PARCELS 63, 67, 69, 70, 71, 74 AND 75.
 3. KEEP EXISTING DRIVE OPEN ON PARCEL 65.
 4. NAME CHANGE ON PARCELS 76 AND DRIVE ENTRANCE CHANGE.
 5. NAME CHANGE ON PARCEL 911 TO NCDOT.
- 5/4/02 RW REVISION: COMBINED PARCELS 64, 65 & 66 INTO PARCEL 64. - SLK

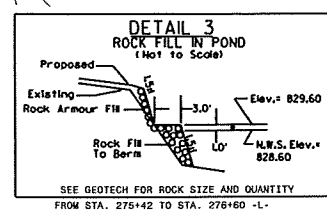
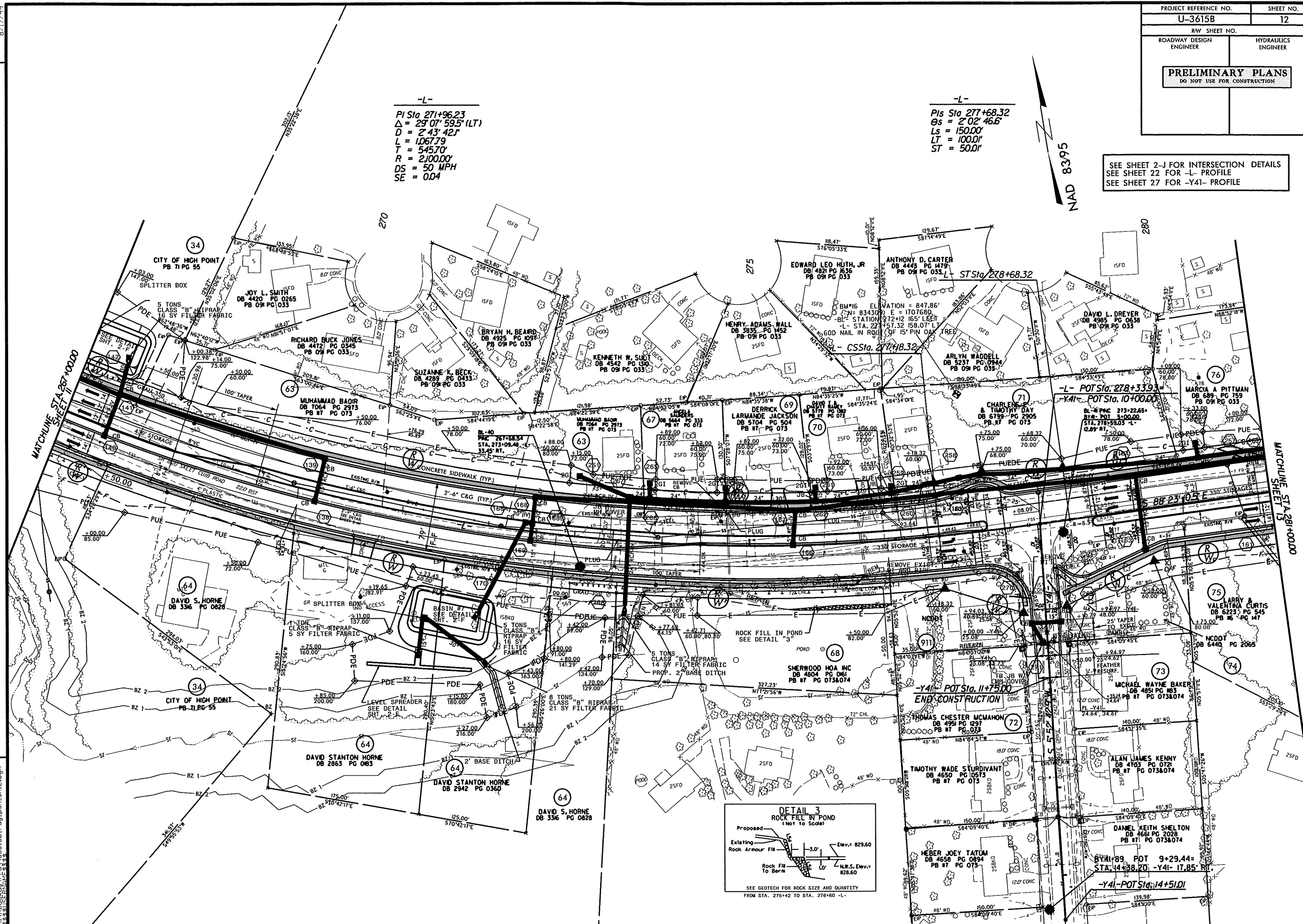

SEE SHEET 2-K & 2-L FOR INTERSECTION DETAILS
SEE SHEET 23 FOR -L- PROFILE
SEE SHEET 27 FOR -Y42- PROFILE
SEE SHEET 28 FOR -Y43N- & -Y43S-
PROFILES

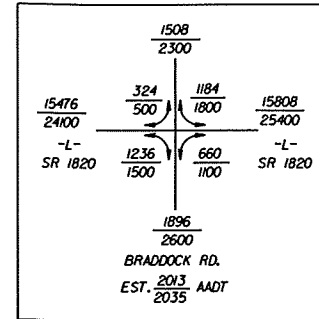

NAD 83/95

-Y43N-POCSta. 10+00.00

-Y43N-

PI Sta 10+79.92
 $\Delta = 17^\circ 44' 29.4" (RT)$
 $D = 11^\circ 11' 19.0"$
 $L = 158.57'$
 $T = 79.92'$
 $R = 512.09'$

$$\frac{-L - \text{POT Sto. } 289 + 65.52}{-Y43N - \text{POT Sto. } 12 + 92.86}$$

-Y43N-POC Sta. 10+40.36
BEGIN CONSTRUCTION

JANIE T CARROLL
PB 108 PG 001
PB 104 PG 126

-Y43N-PT Sid. II+58.57

-L- POT Sta. 285+48.5
-Y42- POT Sta. 10+00.00

BL 42
PINC 279+58.00
STA 284+94.31 -L-
22.36' RT.

BL-43 PINC 284+66.4
BY43- POT 5+00.00
STA. 290.02.74 -L-
24.03' RT.

-L- POT Sta. 289+57.88=
-Y43S- POT Sta. 10+00.00

-Y42- PCSta. 10+39.23

~~-Y42- POCSta. II+74.45~~
~~END CONSTRUCTION~~

-Y42- PT Sta. 12+29.37

-Y42-

P1 Sta 11+43.66
 $\Delta = 58^\circ 53' 16.4''$ (RT)
 $D = 30^\circ 58' 14.5''$
 $L = 190.14'$
 $T = 104.43'$
 $R = 185.00'$

-Y43S-POT Sta. 13+27.62
END CONSTRUCTION

-Y43S-POT Sto. 13+51.99

BY43-90 POT 8+57.02

MATCHLINE STA 281+00.00
SHEET 12

MATCHLINE STA. 295+00.00
SHEET 1A

DO NOT DISTURB
CONCRETE POOL APRON

1. REVISED LABEL OFFSETS FOR EXISTING RIGHT OF WAY TO ACTUAL DISTANCES. 9/29/09
2. ADDED NOTE FOR POOL AND FLATTEN FILL SLOPE ON PARCEL 77.
3. NAME CHANGE ON PARCELS 78, 79, 82, 83, 86, 87, 88, 89, 94, 95 AND 97.
4. NAME CHANGE ON PARCEL 910 TO NCDOT.
5. REVISED EASEMENT ON PARCEL 87.

T7-DEC-2012 10:51
R:\Roadway\Proj\03615b_rdy-psh-sh13.dgn

8/17/99

PROJECT REFERENCE NO.		SHEET NO.
U-3615B		14
RW SHEET NO.		
ROADWAY DESIGN ENGINEER	HYDRAULICS ENGINEER	
<div>PRELIMINARY PLANS</div> <div>DO NOT USE FOR CONSTRUCTION</div>		

SEE SHEET 23 FOR -L- PROFILE

-L- 25FD
Sta 307+31.62
Pis = 4.31' 24.1
Ls = 150.00'
LT = 100.03'
ST = 50.03'

NAD 8395

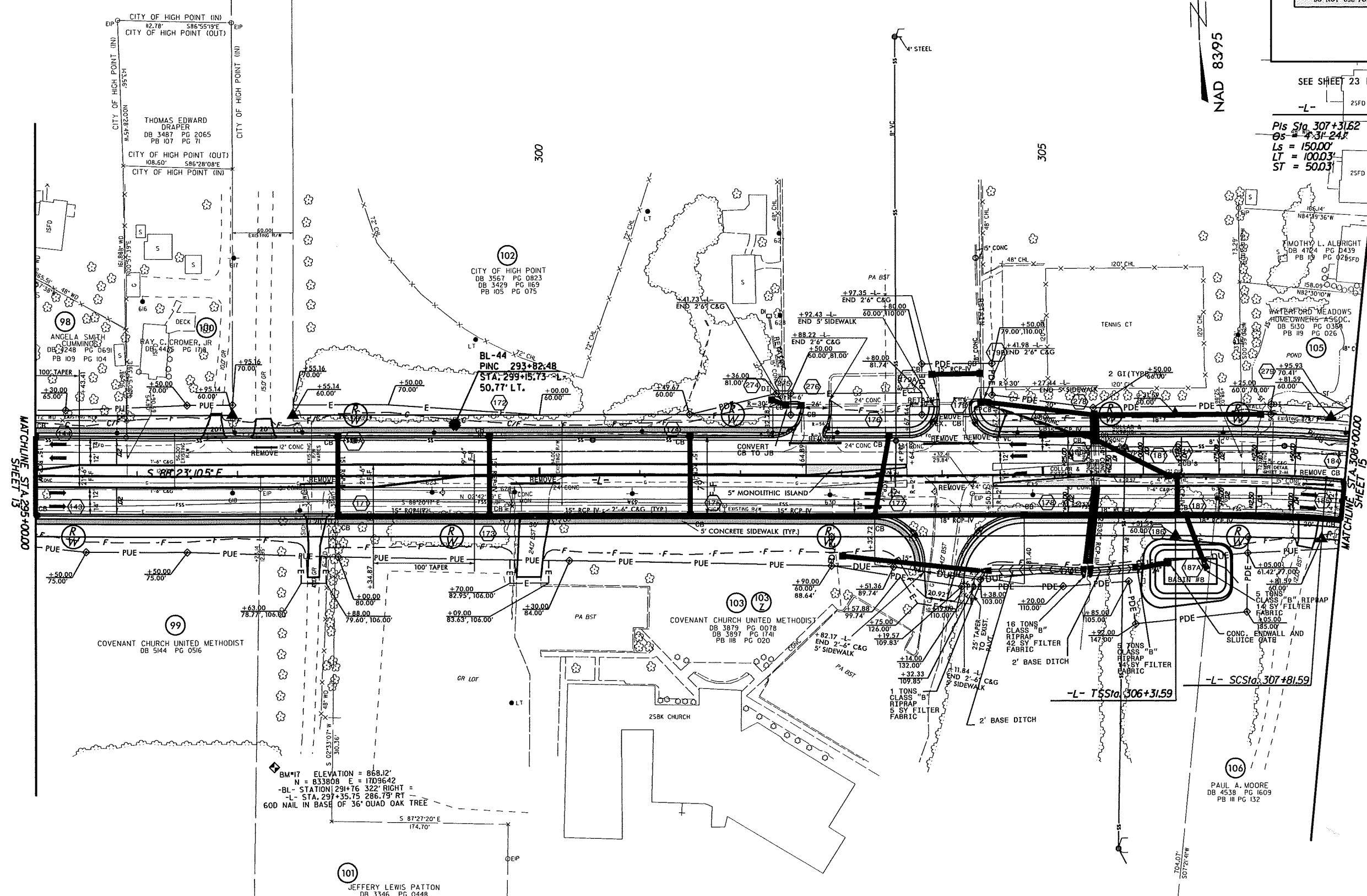

- REVISIONS
1. REVISED LABEL OFFSETS FOR EXISTING RIGHT OF WAY TO ACTUAL DISTANCES. 9/29/99
 2. PROPERTY LINE CHANGE (ALREADY SENT IN) ON PARCEL 103. COMBINE WITH PARCEL 104 AND CHANGE PORTION OF PUE TO DUE.
 3. CHANGE PORTION OF PUE TO DUE ON PARCEL 106.
 - 12/8/02 - RW REVISIONS CHANGED PUE TO DUE FROM -L- STA 302+90.00 TO STA 307+405.00 RIGHT ON -L- STA 302+90.00 TO STA 305+20.00 RIGHT CREATING PARCEL 103.2. THE NEW PDE REPLACES THE OLD PDE FROM -L- STATION 303+51.36 TO 304+38.00 RIGHT.

20 DEC 2012 09:02
33615B.rdy.psh.shl.dgn
33615B.rdy.psh.shl.dgn

8/17/09

1. REVISED LABEL OFFSETS FOR EXISTING RIGHT OF WAY TO ACTUAL DISTANCES. 9/29/09
2. NAME CHANGE ON PARCELS 107, 108, 109, 110, 112, 115, 118, 119 AND 121.
3. NAME CHANGE PUE TO DUE ON PARCEL 115.
4. NAME CHANGE ON PARCEL 908 TO NCDOT.
5/4/12 RW REVISION: CHANGED TEMPORARY CONSTRUCTION EASEMENT TO RW AND MOVE RW LINE TO ACCOUNT FOR STRIPE OF LAND LEFT BETWEEN PROPERTY LINE AND TEMPORARY CONSTRUCTION EASEMENT ON PARCEL 112. - SJK

17-DEC-2012 10:51 N:\3615B_rdy_psh.shl15.dgn
3615B.rdy_psh.shl15.dgn

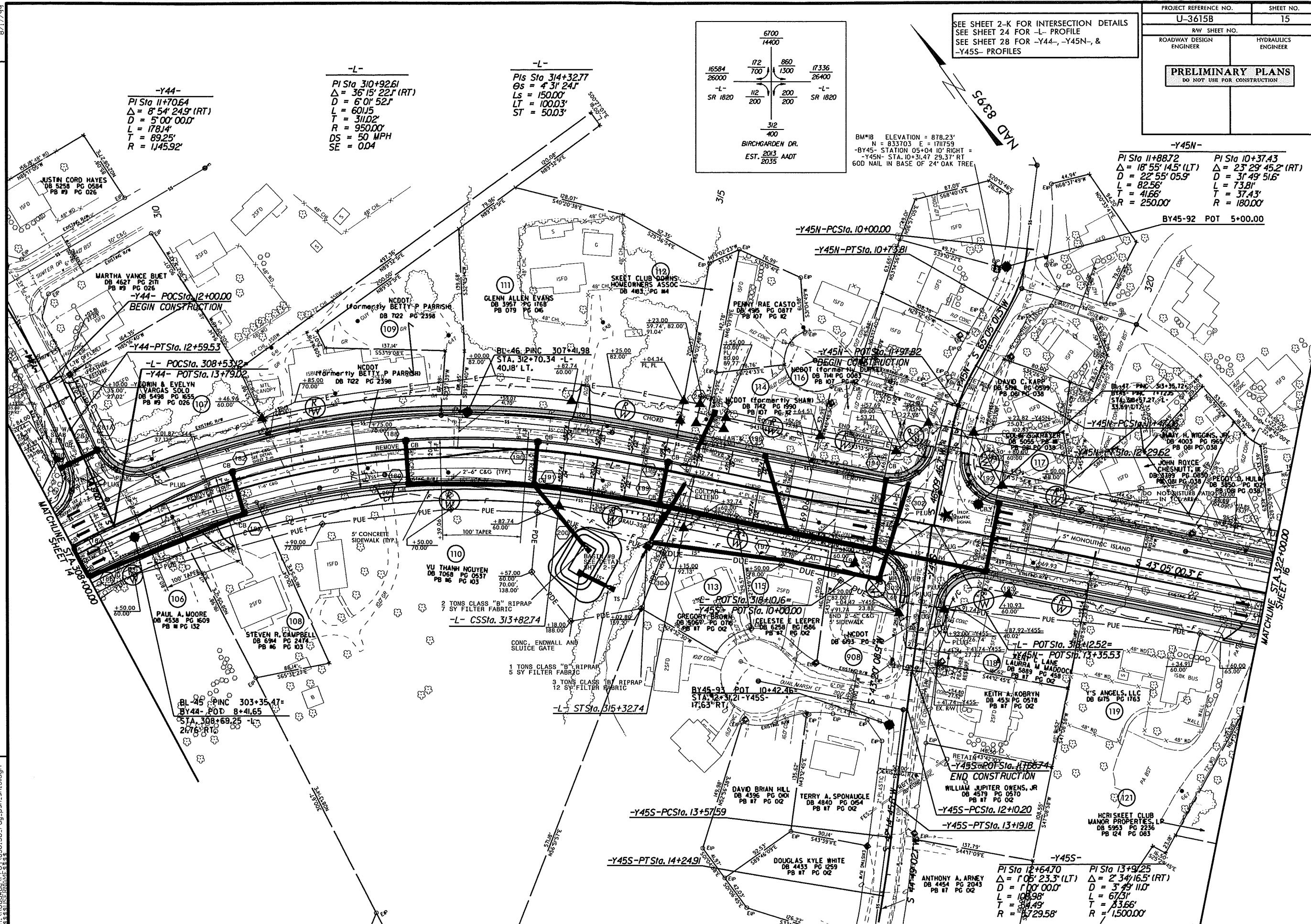

PROJECT REFERENCE NO.		SHEET NO.
U-3615B		15
RW SHEET NO.		HYDRAULICS ENGINEER
ROADWAY DESIGN ENGINEER		
PRELIMINARY PLANS DO NOT USE FOR CONSTRUCTION		

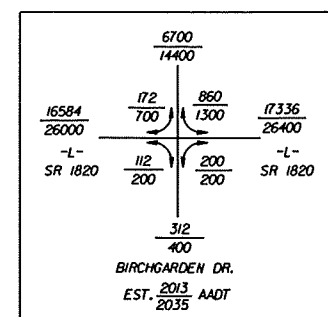

BM#18 ELEVATION = 878.23'
N = 833703 E = 171759
-BY45- STATION 05+04 10' RIGHT =
-Y45N- STA. 10+31.47 29.37' RT
60D NAIL IN BASE OF 24' OAK TREE

-Y45N-
PI Sta 11+88.72
 $\Delta = 18^\circ 55' 14.5''$ (LT)
D = 22' 55' 05.9"
L = 82.56'
T = 41.66'
R = 250.00'
BY45-92 POT 5+00.00

PI Sta 10+37.43
 $\Delta = 23^\circ 29' 45.2''$ (RT)
D = 31' 49' 51.6"
L = 73.81'
T = 37.43'
R = 180.00'

NAD 83 95

MATCHLINE STA 322+00.00
SHEET 16

8/17/99

PROJECT REFERENCE NO.		SHEET NO.
U-3615B		16
RW SHEET NO.		HYDRAULICS ENGINEER
ROADWAY DESIGN ENGINEER		
PRELIMINARY PLANS		
DO NOT USE FOR CONSTRUCTION		

REVISIONS

1. REVISED LABEL OFFSETS FOR EXISTING RIGHT OF WAY TO ACTUAL DISTANCES. 9/29/09
2. NAME CHANGE ON PARCELS 120, 121, 124, 125 AND 126.

17-DEC-2012 09:52
R:\Roadway\U-3615B\rdy.pch.sh16.dgn
R:\Roadway\U-3615B\rdy.pch.sh16.dgn

MATCHLINE STA 322+00.00
SHEET 15

MATCHLINE STA 336+00.00
SHEET 17

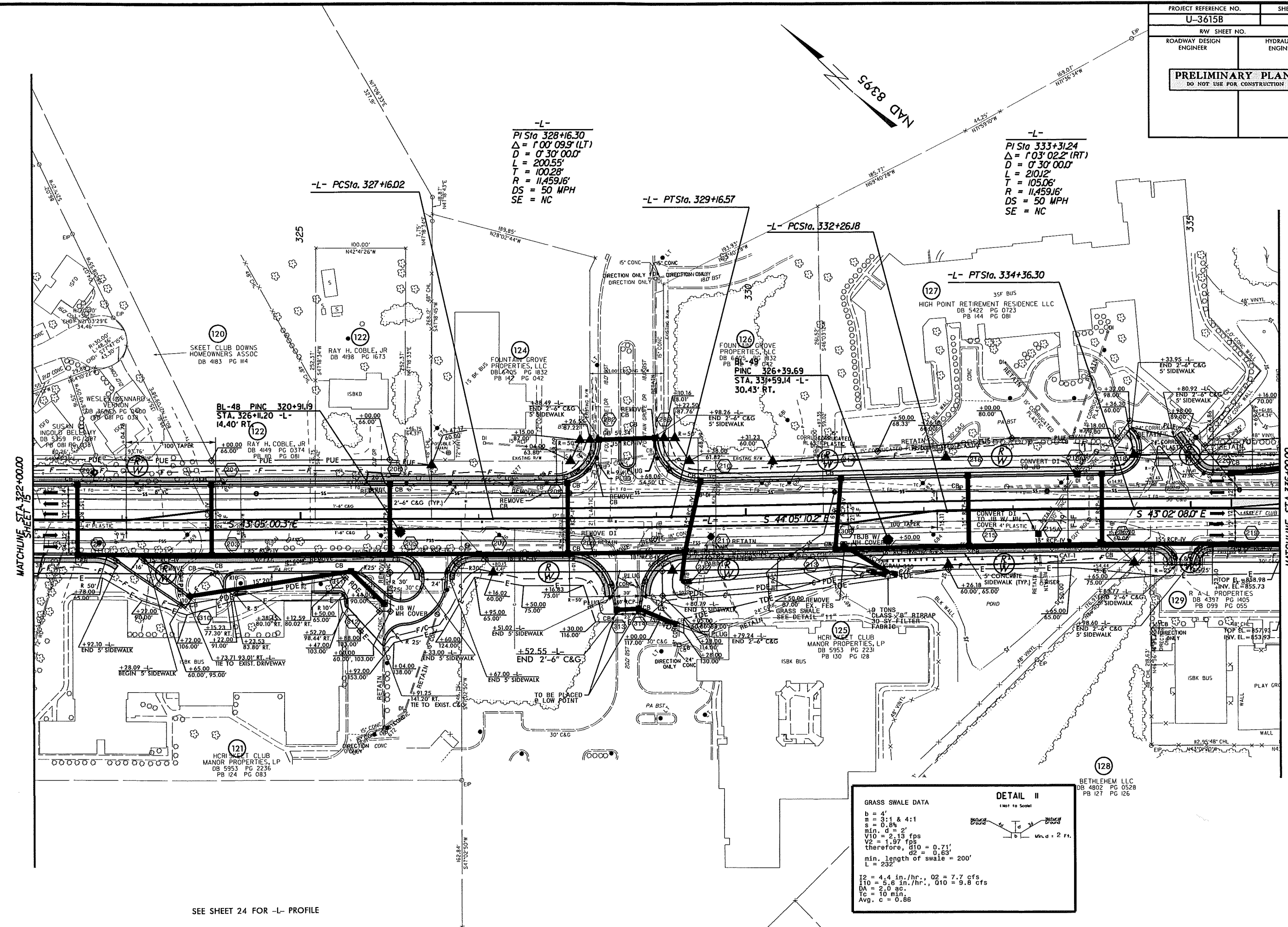

SEE SHEET 24 FOR -L- PROFILE

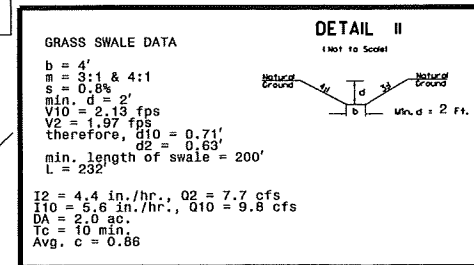

8/17/99
I:\QC-2012\0652\3615b-rdy-psh.sh17.dgn
3615b-rdy-psh.sh17.dgn

- REVISIONS
1. REVISED LABEL OFFSETS FOR EXISTING RIGHT OF WAY TO ACTUAL DISTANCES. 9/29/09
 2. REVISED PDE TO TCE PARCEL 132.
 3. PROPERTY NAMES AND PARCEL NUMBERS CHANGED ON PARCEL 131.
 4. NUMBER CHANGE ON PARCEL 124 TO 127.
 5. NUMBER CHANGE ON PARCEL 127 TO 137.
 6. NAME CHANGE ON PARCELS 135.
 7. REDUCED SIDEWALK TO WITHIN PDE LIMITS ON PARCEL 132. (1-10-12) S.L.K.

MATCHLINE STA. 336+00.00
SHEET 16

6672 11600			
18440	3052	3620	19584
26800	4900	6700	33400
-L- SR 1820		-L- SR 1820	

OAK HOLLOW SHOPPING CENTER DRIVE
EST. 2013 AADT
2035

NAD 83.95

-L-
Pls Sta 343+10.19
Ds = 11' 18" 45.0'
Ls = 75.00'
LT = 50.00'
ST = 25.00'

Pls Sta 345+04.15
Ds = 11' 47" 10.0' (LT)
Ls = 3' 30" 00.0'
L = 336.75'
T = 168.97'
R = 1637.02'
DS = 50 MPH
SE = 0.02

Pls Sta 346+96.93
Ds = 11' 18" 45.0'
Ls = 75.00'
LT = 50.00'
ST = 25.00'

PROJECT REFERENCE NO. U-3615B		SHEET NO. 17	
RW SHEET NO.			
ROADWAY DESIGN ENGINEER		HYDRAULICS ENGINEER	
PRELIMINARY PLANS DO NOT USE FOR CONSTRUCTION			

STA. 348+41.04 -L-
END TIP PROJECT U-3615B

-L- POTSta. 348+78.83=
Y47- POT Sta. 15+90.48

BL- POT 343+11.29=
BY46- PINE 11+47.89=
BY47- POT 5+00.00
J3615-10
STA. 348+20.98 -L-
87.82' RT.

-Y46-
Pls Sta 11+00.32
Ds = 16' 17" 48.8' (RT)
Ls = 8' 10" 38.8'
T = 100.32'
R = 700.66'

SEE SHEET 24 FOR -L- PROFILE
SEE SHEET 28 FOR -Y46- PROFILE

SYSTEMTIME

CONTRACT:



VICINITY MAP

Not To Scale

GUILFORD COUNTY

***TYPE OF WORK: GRADING, PAVING, DRAINAGE, GUARDRAIL,
STRUCTURE, SIGNING AND SIGNALS***

WETLAND/SURFACE WATER PERMIT DRAWING

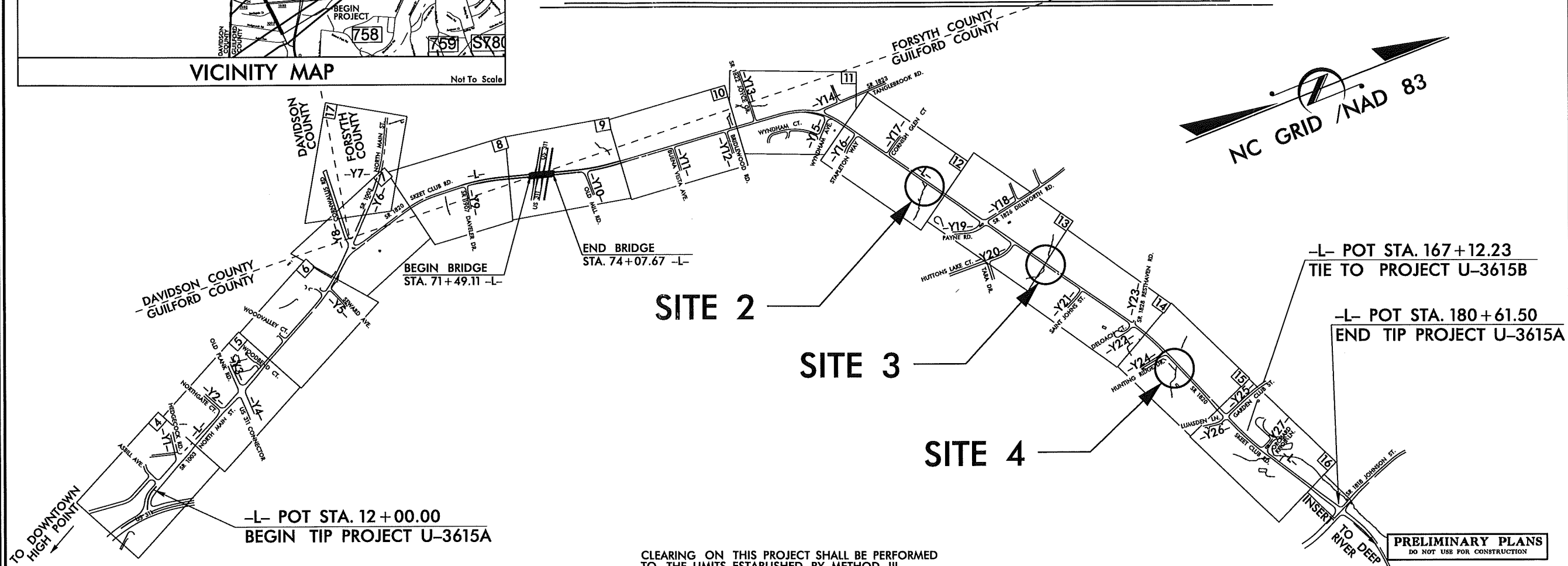
[illegible]Permit Drawing
Sheet 1 of 14

CLEARING ON THIS PROJECT SHALL BE PERFORMED TO THE LIMITS ESTABLISHED BY METHOD III.

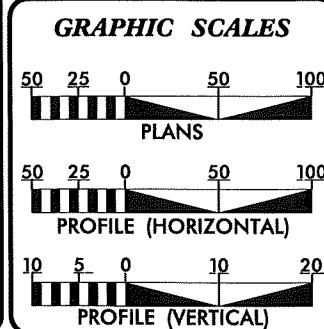

DESIGN DATA

ADT 2015 = 18,100

ADT 2035 = 29,800

DHV = 10 %

D = 55 %

T = 3 % *

V = 50 MPH

* TTST 1_% DUAL 2_%

FUNCTIONAL CLASS:
MINOR ARTERIAL

PROJECT LENGTH

LENGTH ROADWAY TIP PROJECT U-3615A = 3.144mi.

LENGTH STRUCTURE TIP PROJECT U-3615A = 0.049mi.

TOTAL LENGTH TIP PROJECT U-3615A = 3.193mi.

NCDOT CONTACT: CATHY HOUSER, PE
PROJECT ENGINEER, ROADWAY DESIGN UNIT

Prepared In the Office of STEWART ENGINEERING, INC.  STEWART ENGINEERING STRUCTURAL TRANSPORTATION CIVIL 540 TOWN HILL DR., STE C, WOODHALL NC 27686 TEL. (919) 803-8720 FAX (919) 803-8731	
FOR: NORTH CAROLINA DEPARTMENT OF TRANSPORTATION	
2006 STANDARD SPECIFICATIONS	DAVID RUGGLES, PE PROJECT ENGINEER
RIGHT OF WAY DATE: OCT 18, 2013	DREW BAIRD, PE PROJECT DESIGN ENGINEER
LETTING DATE: OCT 20, 2015	

HYDRAULICS ENGINEER

SIGNATURE: **P.E.**

**ROADWAY DESIGN
ENGINEER**

SIGNATURE: **P.E.**

DIVISION OF HIGHWAYS STATE OF NORTH CAROLINA	
<div style="text-align: right; margin-bottom: 10px;"> <u>P.E.</u> </div> <div> STATE DESIGN ENGINEER </div>	
DEPARTMENT OF TRANSPORTATION FEDERAL HIGHWAY ADMINISTRATION	
<div style="display: flex; justify-content: space-between;"> <div style="width: 45%;"> APPROVED DIVISION ADMINISTRATOR </div> <div style="width: 45%; text-align: right;"> DATE </div> </div>	

8/17/99

WETLAND/SURFACE WATER PERMIT DWG.

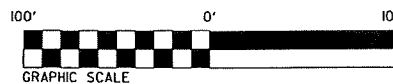
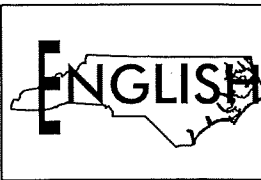

PROJECT REFERENCE NO. U-3615A		SHEET NO. 12	
RW SHEET NO.		HYDRAULICS ENGINEER	
ROADWAY DESIGN ENGINEER		PERMIT DRAWING	
Sheet 2 of 14		PRELIMINARY PLANS	
DO NOT USE FOR CONSTRUCTION			
 STEWART ENGINEERING STRUCTURAL TRANSPORTATION CIVIL 280 TOWN HALL DR., STE. C, NORFOLK, NC 27501 TEL. 919.383.8353 FAX 919.383.8353			

MATCHLINE -L- STA. 109+00 SEE SHEET NO. 11

MATCHLINE -L- STA. 123+00 SEE SHEET NO. 13

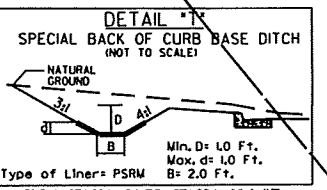
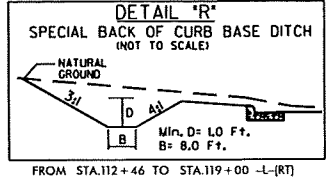
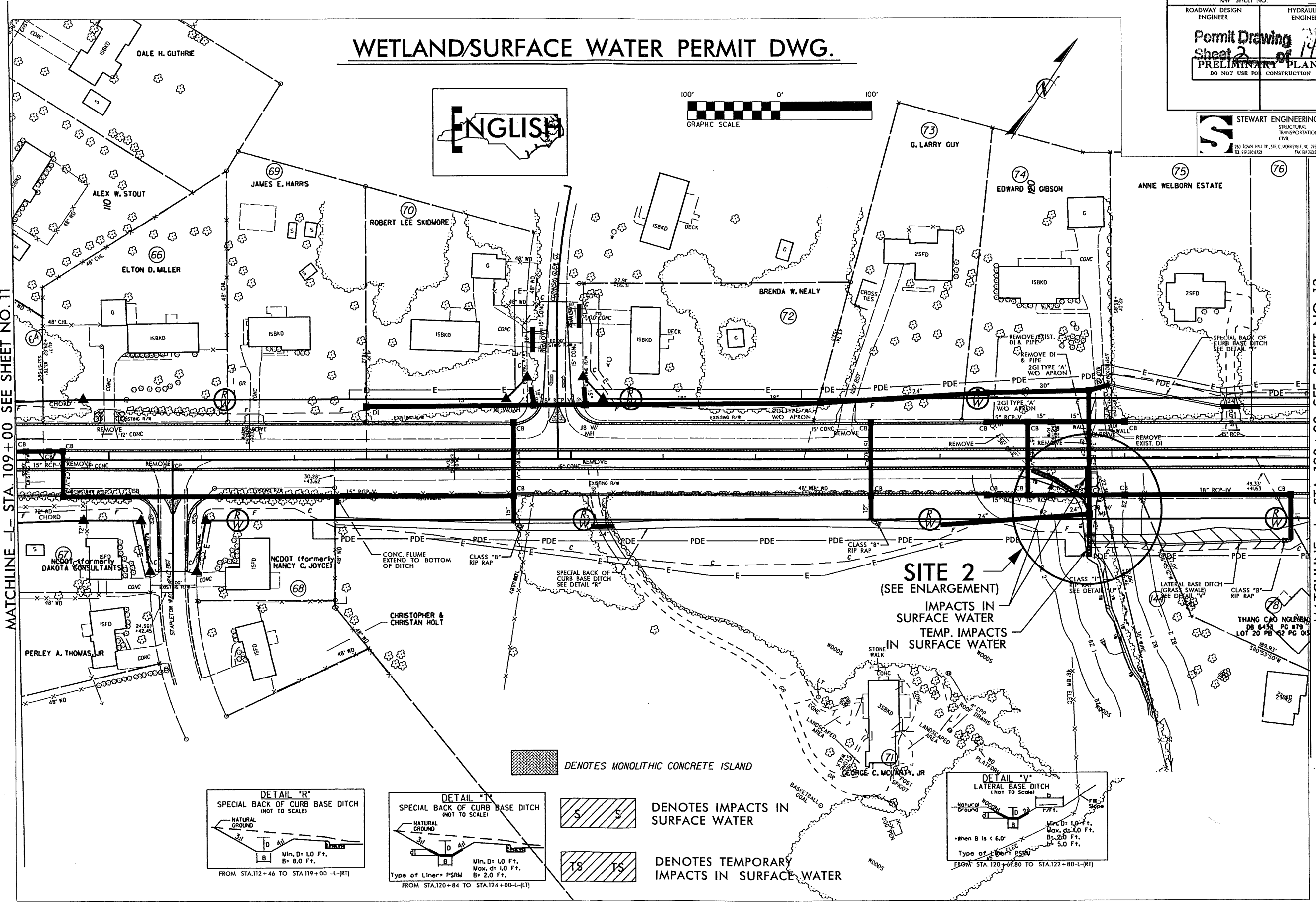

 DENOTES MONOLITHIC CONCRETE ISLAND

 DENOTES IMPACTS IN SURFACE WATER

 DENOTES TEMPORARY IMPACTS IN SURFACE WATER

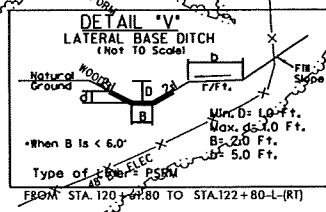

8/17/99

WETLAND/SURFACE WATER PERMIT DWG.

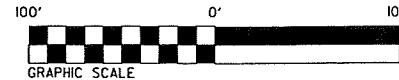

PROJECT REFERENCE NO. U-3615A		SHEET NO. 12	
RW SHEET NO.		HYDRAULICS ENGINEER	
ROADWAY DESIGN ENGINEER		HYDRAULICS ENGINEER	
Permit Drawing		Sheet 3 of 14	
PRELIMINARY PLANS DO NOT USE FOR CONSTRUCTION			
 STEWART ENGINEERING STRUCTURAL TRANSPORTATION CIVIL 180 TOWN HALL DR., STE. C, VICKSBURG, MS 39180 TEL. 662-333-8353 FAX 662-333-8352			

MATCHLINE -L- STA. 109+00 SEE SHEET NO. 11

MATCHLINE -L- STA. 123+00 SEE SHEET NO. 13

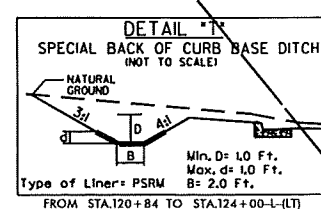
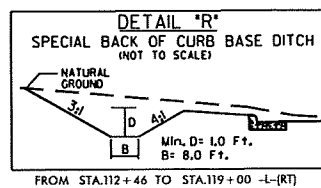
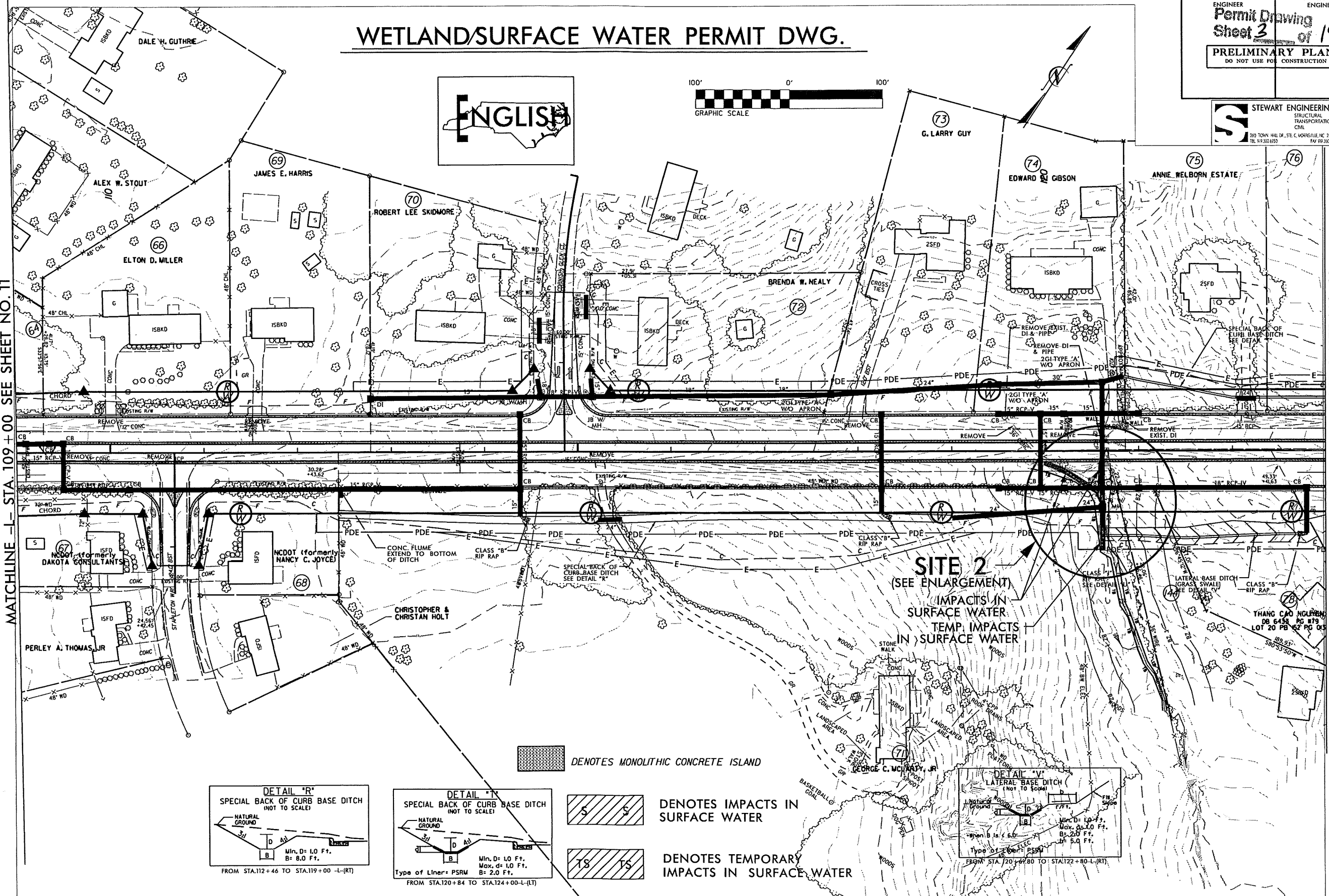

 DENOTES MONOLITHIC CONCRETE ISLAND

 DENOTES IMPACTS IN SURFACE WATER

 DENOTES TEMPORARY IMPACTS IN SURFACE WATER

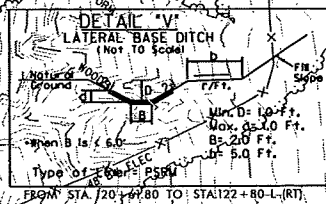

8/17/99

WETLAND/SURFACE WATER PERMIT DWG.

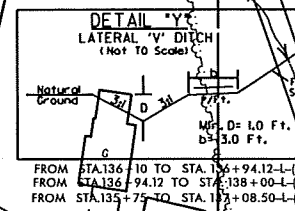
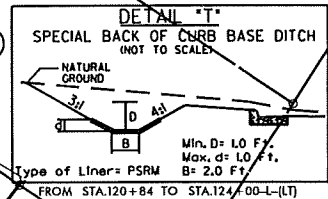
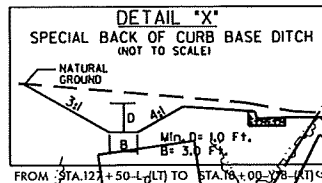
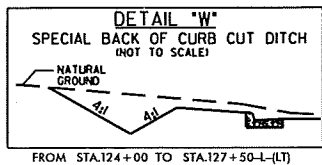
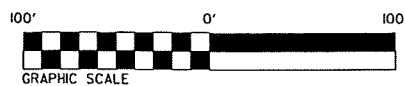
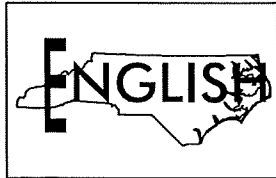

SITE 3
(SEE ENLARGEMENT)



DENOTES IMPACTS IN
SURFACE WATER

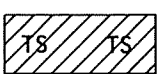

DENOTES TEMPORARY
IMPACTS IN SURFACE WATER

PROJECT REFERENCE NO.	SHEET NO.
U-3615A	13
RW SHEET NO.	
ROADWAY DESIGN ENGINEER	HYDRAULICS ENGINEER
Permit Drawing	
Sheet 4 of 14	
PRELIMINARY PLANS	
DO NOT USE FOR CONSTRUCTION	

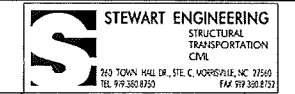

MATCHLINE -L- STA. 123+00 SEE SHEET NO. 12

MATCHLINE -L- STA. 137+00 SEE SHEET NO. 14

REVISIONS

8/17/99

WETLAND/SURFACE WATER PERMIT DWG.

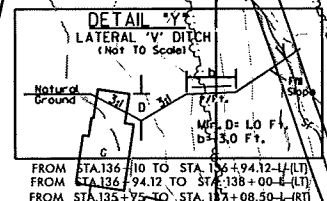
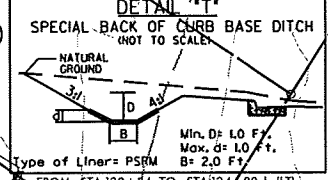
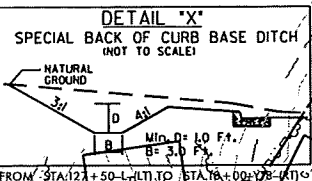
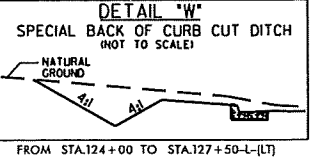
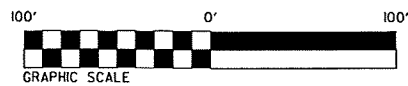
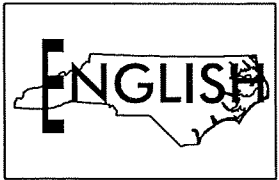

MATCHLINE -L- STA. 123+00 SEE SHEET NO. 12

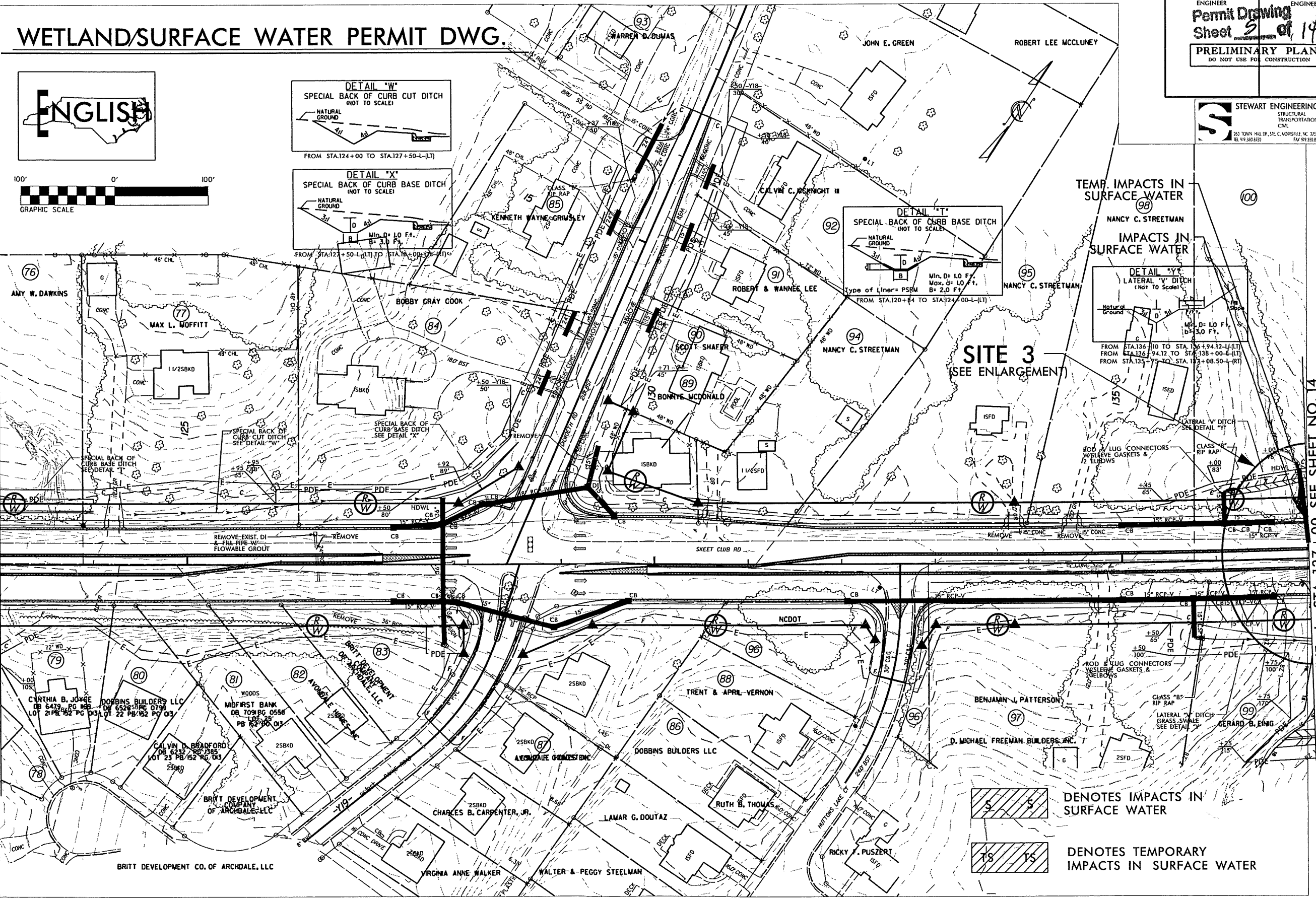

SITE 3
(SEE ENLARGEMENT)

TEMP. IMPACTS IN
SURFACE WATER

IMPACTS IN
SURFACE WATER



DENOTES IMPACTS IN
SURFACE WATER

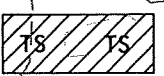

DENOTES TEMPORARY
IMPACTS IN SURFACE WATER

PROJECT REFERENCE NO.	SHEET NO.
U-3615A	13
RW SHEET NO.	
ROADWAY DESIGN ENGINEER	HYDRAULICS ENGINEER
Permit Drawing	
Sheet 5 of 14	
PRELIMINARY PLANS	
DO NOT USE FOR CONSTRUCTION	

STEWART ENGINEERING
STRUCTURAL
TRANSPORTATION
CIVIL
260 TOWN HILL DR., STE. C, NORFOLK, NC 27508
TEL. 919.380.8292 FAX 919.380.8293

MATCHLINE -L- STA. 137+00 SEE SHEET NO. 14

8/17/99

WETLAND/SURFACE WATER PERMIT DWG.

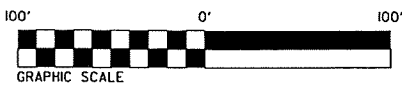

CALVIN C. QUINN

SHUGART ENTERPRISES LLC

SHUGART MANAGEMENT INC

SHUGART MANAGEMENT INC

SHUGART ENTERPRISES LLC

SHUGART MANAGEMENT INC

SAMART PROPERTIES LLC

WILLIAM R. SHAMBURG

GERARD B. EING

ENGLISH

RAYMOND WILLIAMS JR. et al

BOBBY D. CURTIS

MIRIAM FOSTER KINDLE

GLORIA FOSTER BASS

GLORIA FOSTER BASS

LAWRENCE CURTIS

HOMER GLENN HALL, III

JOHN K. LINDSAY

WANDA SEAGRAVES CAYLOR

JOHN EDWARDS RACZENSKI

DELORES N. DUREN

JOSEPH M. DRAOKA

THOMAS C. GALLMORE

GARY W. ADAMS

MATCHLINE L- STA 137+00 SEE SHEET NO. 13

MATCHLINE L- STA 151+00 SEE SHEET NO. 15

PROJECT REFERENCE NO.	SHEET NO.
U-3615A	14
RW SHEET NO.	
ROADWAY DESIGN ENGINEER	HYDRAULICS ENGINEER
Permit Drawing Sheet 6 of 14	
PRELIMINARY PLANS	
DO NOT USE FOR CONSTRUCTION	
STEWART ENGINEERING	
STRUCTURAL TRANSPORTATION CIVIL	
260 TOWN HALL DR., STE. C, WOODVILLE, NC 27559	
TEL 919.382.8750 FAX 919.382.8752	

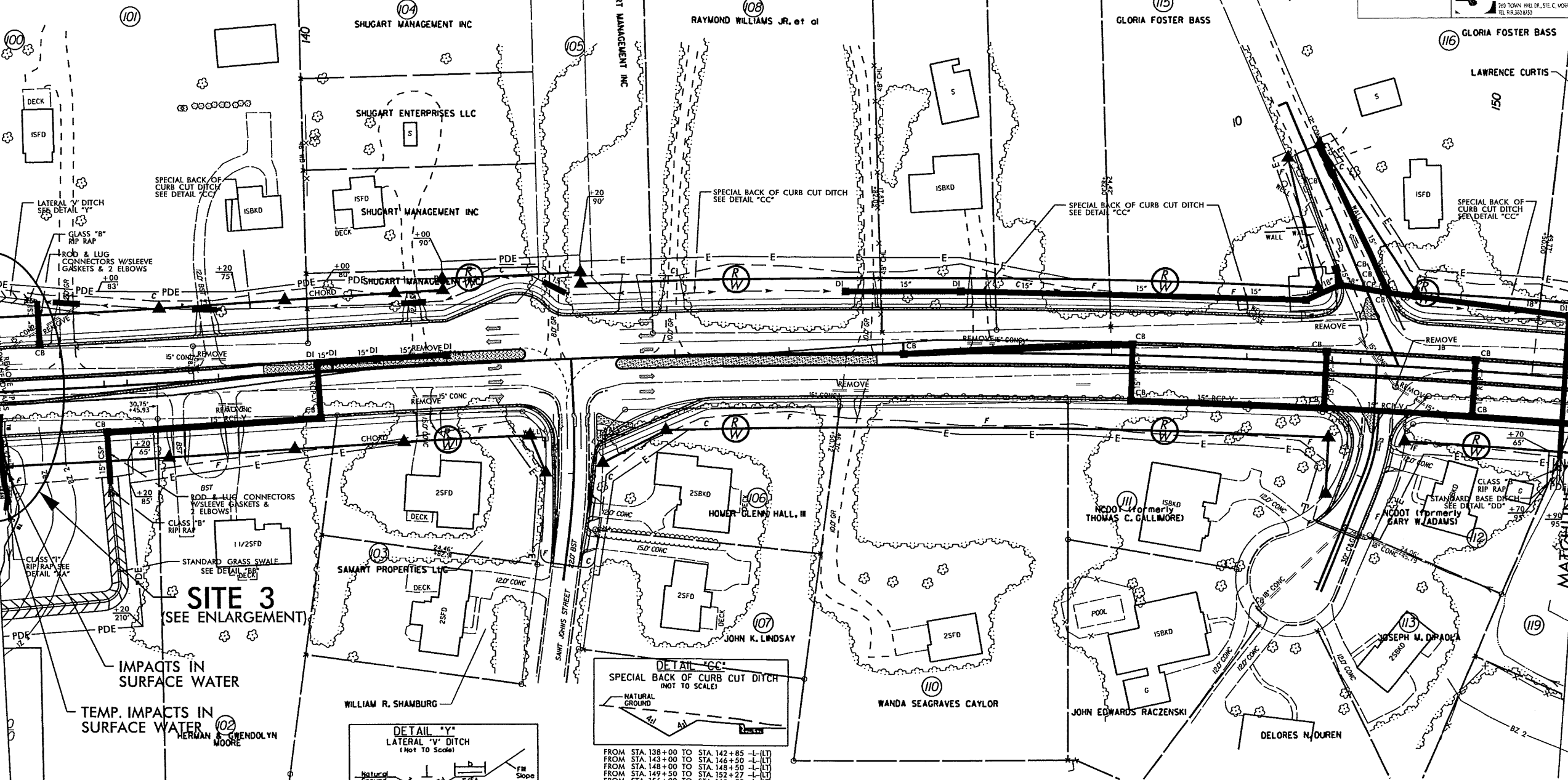

SITE 3
(SEE ENLARGEMENT)

IMPACTS IN
SURFACE WATER

TEMP. IMPACTS IN
SURFACE WATER

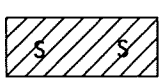
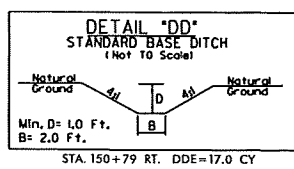
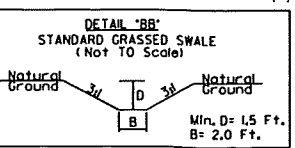
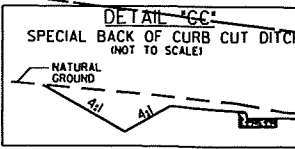
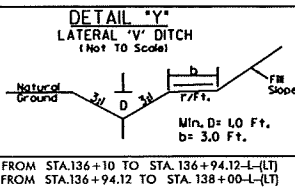

DENOTES IMPACTS IN
SURFACE WATER

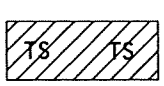

DENOTES TEMPORARY
IMPACTS IN SURFACE WATER

STA. 138+00-L(RT), DDE=250 CY
L=85 FT, SLOPE = 0.59% & L=150 FT, SLOPE = 3.89%

STA. 150+79 RT, DDE=17.0 CY

8/17/99

WETLAND/SURFACE WATER PERMIT DWG.

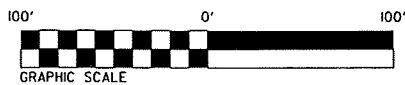

CALVIN C. QUINN

SHUGART ENTERPRISES LLC

SHUGART MANAGEMENT INC

ENGLISH

DENOTES MONOLITHIC CONCRETE ISLAND

PROJECT REFERENCE NO.	SHEET NO.
U-3615A	14
RW SHEET NO.	
ROADWAY DESIGN	HYDRAULICS
ENGINEER	ENGINEER
Permit Drawing	
Sheet 7 of 14	
PRELIMINARY PLANS	
DO NOT USE FOR CONSTRUCTION	

STEWART ENGINEERING
263 TOWN HALL DR., STE. C, MORRISVILLE, NC 27560
TEL 919.382.8753 FAX 919.382.8752

MATCHLINE -L- STA 137+00 SEE SHEET NO. 13

MATCHLINE -L- STA 151+00 SEE SHEET NO. 15

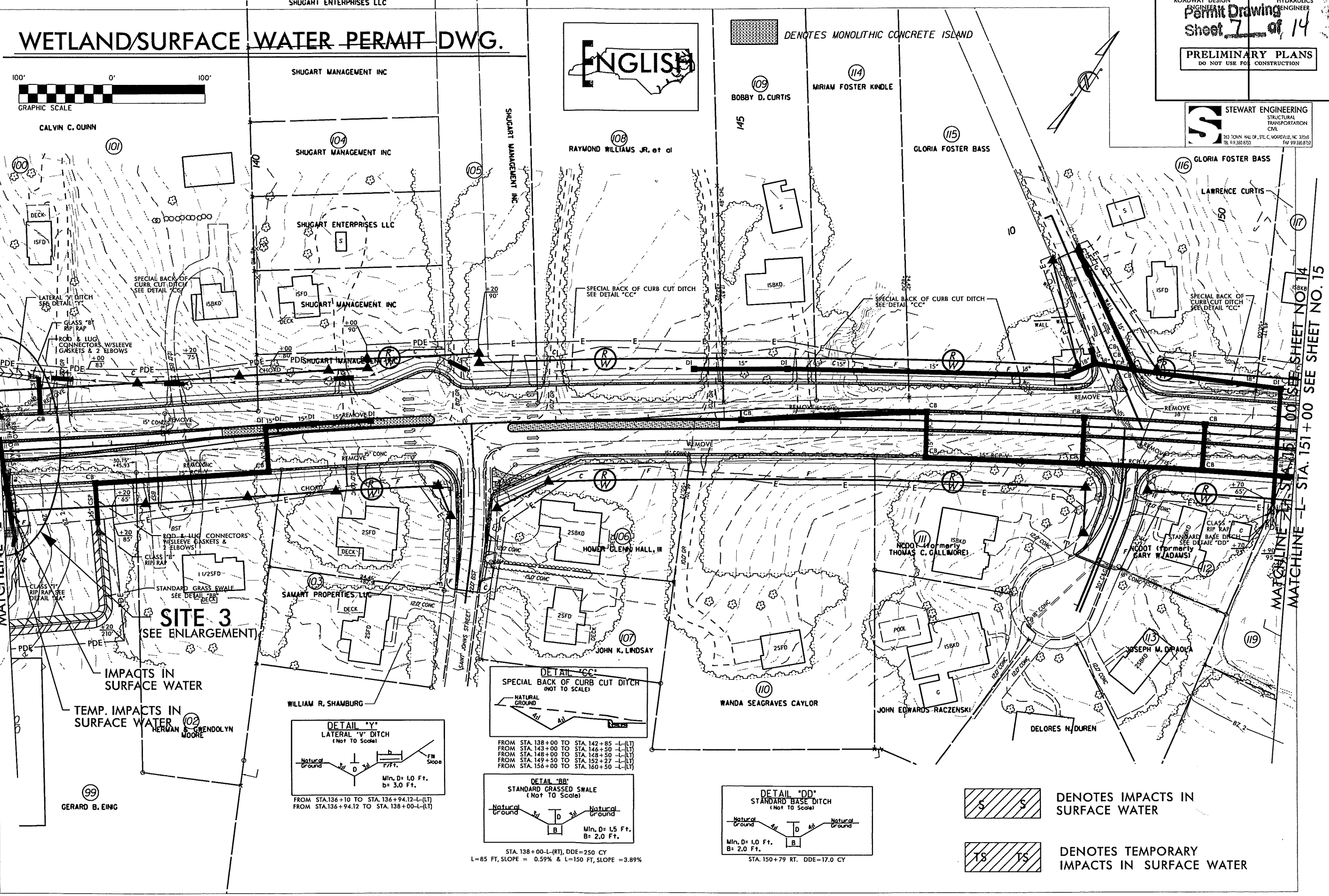

IMPACTS IN SURFACE WATER

TEMP. IMPACTS IN SURFACE WATER

SITE 3
(SEE ENLARGEMENT)

WILLIAM R. SHAMBURG

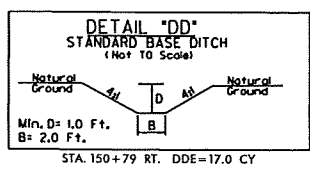
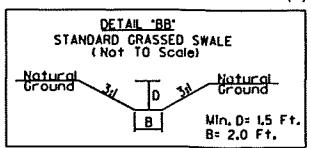
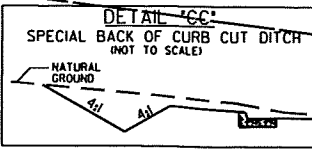
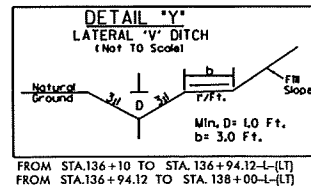

DENOTES IMPACTS IN SURFACE WATER

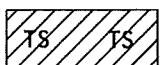

DENOTES TEMPORARY IMPACTS IN SURFACE WATER

STA 138+00-L(RT), DDE=250 CY
L=85 FT, SLOPE = 0.59% & L=150 FT, SLOPE = 3.89%

STA 150+79 RT, DDE=17.0 CY

8/17/99

WETLAND/SURFACE WATER PERMIT DWG.

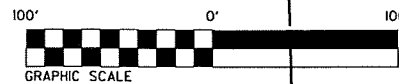

LAWRENCE CURTIS

BRIAN CARRIE BOTTOMLEY

CALVIN LEON JOHNSON

J.W. CURTIS

CALVIN LEON JOHNSON

DENOTES MONOLITHIC CONCRETE ISLAND

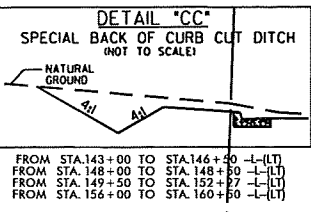

ENGLISH

PROJECT REFERENCE NO. U-3615A	SHEET NO. 15
RW. SHEET NO.	
ROADWAY DESIGN ENGINEER	HYDRAULICS ENGINEER
Permit Drawing Sheet 8 of 14	
PRELIMINARY PLANS DO NOT USE FOR CONSTRUCTION	
STEWART ENGINEERING STRUCTURAL TRANSPORTATION CIVIL 280 TOWN HILL DR., STE. C, WOODVILLE, NC 27550 TEL. 919.335.8751 FAX 919.335.8752	

MATCHLINE -L- STA. 151+00 SEE SHEET NO. 14

MATCHLINE -L- STA. 163+00 SEE SHEET NO. 16

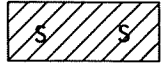

DENOTES IMPACTS IN SURFACE WATER



DENOTES TEMPORARY IMPACTS IN SURFACE WATER

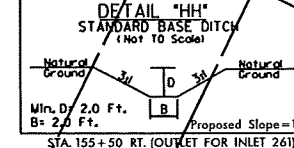
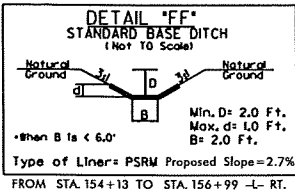
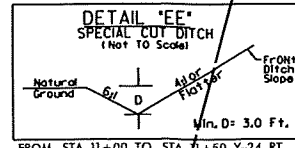

SITE 4
(SEE ENLARGEMENT)

IMPACTS IN SURFACE WATER
TEMP. IMPACTS IN SURFACE WATER

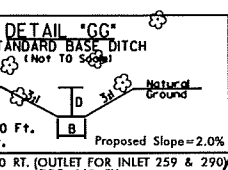

8/17/99

WETLAND/SURFACE WATER PERMIT DWG.

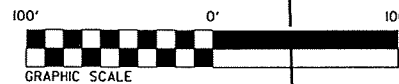

LAWRENCE CURTIS

BRIAN CARRIE BOTTOMLEY

CALVIN LEON JOHNSON

J.W. CURTIS

MATCHLINE L- STA 151+00 SEE SHEET NO. 14

124

127

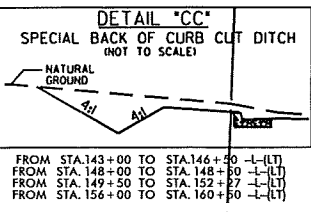

ENGLISH

PROJECT REFERENCE NO.	SHEET NO.
U-3615A	15
RW SHEET NO.	
ROADWAY DESIGN ENGINEER	HYDRAULICS ENGINEER
Permit Drawing	
Sheet 9 of 14	
PRELIMINARY PLANS	
DO NOT USE FOR CONSTRUCTION	

STEWART ENGINEERING
STRUCTURAL TRANSPORTATION CIVIL
263 TOWN HALL DR., STE. C, WOODVILLE, NC 27550
TEL 919-383-8753 FAX 919-383-8757



DENOTES IMPACTS IN SURFACE WATER

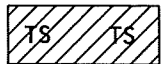

DENOTES TEMPORARY IMPACTS IN SURFACE WATER

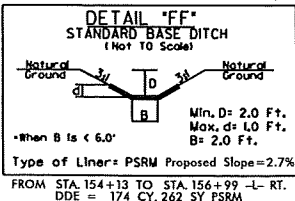
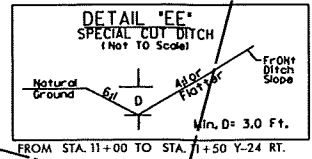

SITE 4
(SEE ENLARGEMENT)

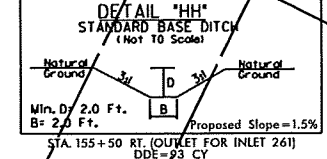

MATCHLINE L- STA. 163+00 SEE SHEET NO. 16

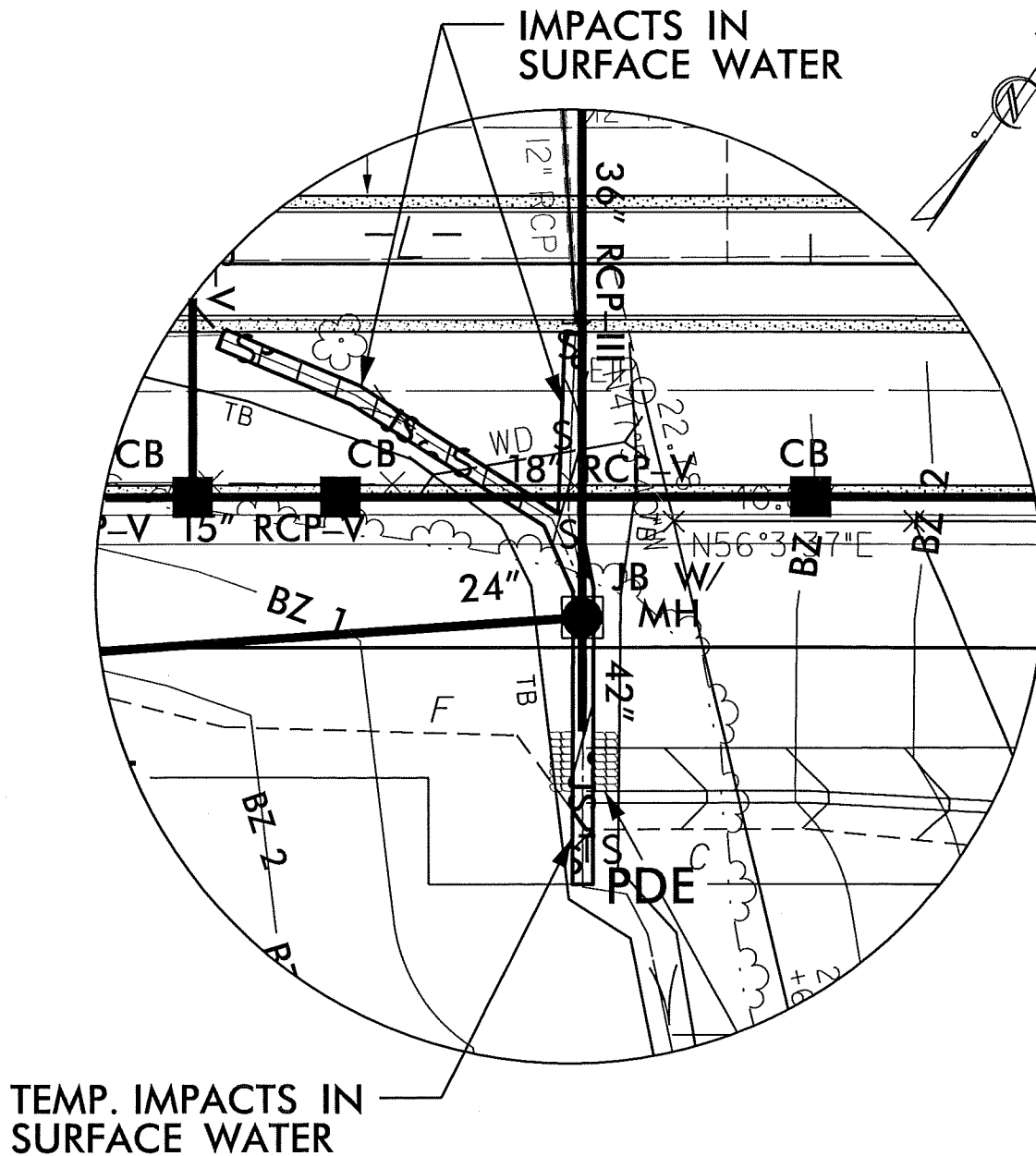

SITE 2 ENLARGEMENT



DENOTES IMPACTS IN
SURFACE WATER



DENOTES TEMPORARY
IMPACTS IN SURFACE WATER

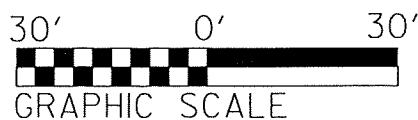

NCDOT

DIVISION OF HIGHWAYS
GUILFORD COUNTY

PROJECT: 8.2494701 (U-3615A)

SR 1003 (NORTH MAIN STREET)
AND SR 1820 (SKEET CLUB ROAD)
BETWEEN US 311 AND
SR 1818 (JOHNSON STREET)

SHEET 10 OF 14

9/24/12

TEMP. IMPACTS
IN SURFACE
WATER

IMPACTS IN
SURFACE
WATER

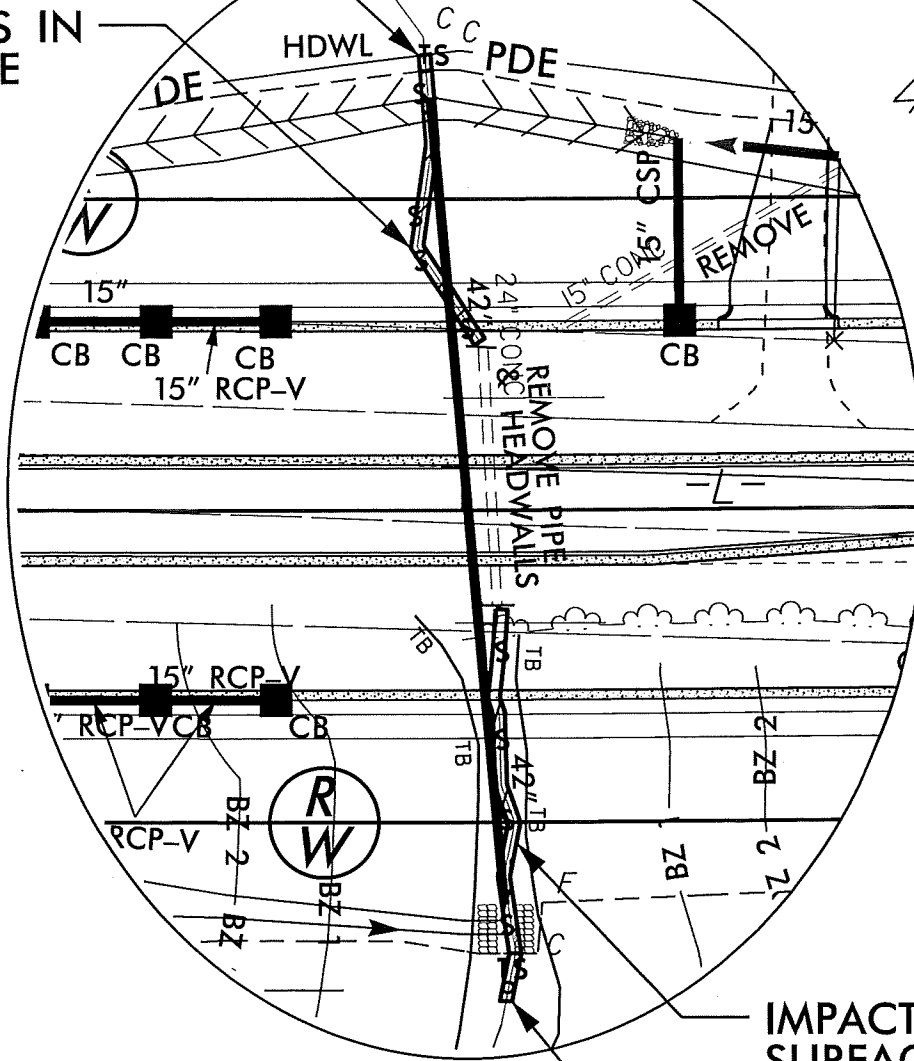

IMPACTS IN
SURFACE WATER

TEMP. IMPACTS IN
SURFACE WATER

SITE 3 ENLARGEMENT



DENOTES IMPACTS IN
SURFACE WATER



DENOTES TEMPORARY
IMPACTS IN SURFACE WATER

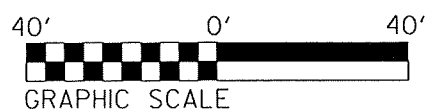

NCDOT

DIVISION OF HIGHWAYS
GUILFORD COUNTY

PROJECT: 8.2494701 (U-3615A)

SR 1003 (NORTH MAIN STREET)
AND SR 1820 (SKEET CLUB ROAD)
BETWEEN US 311 AND
SR 1818 (JOHNSON STREET)

SHEET 11 OF 14

10/16/01

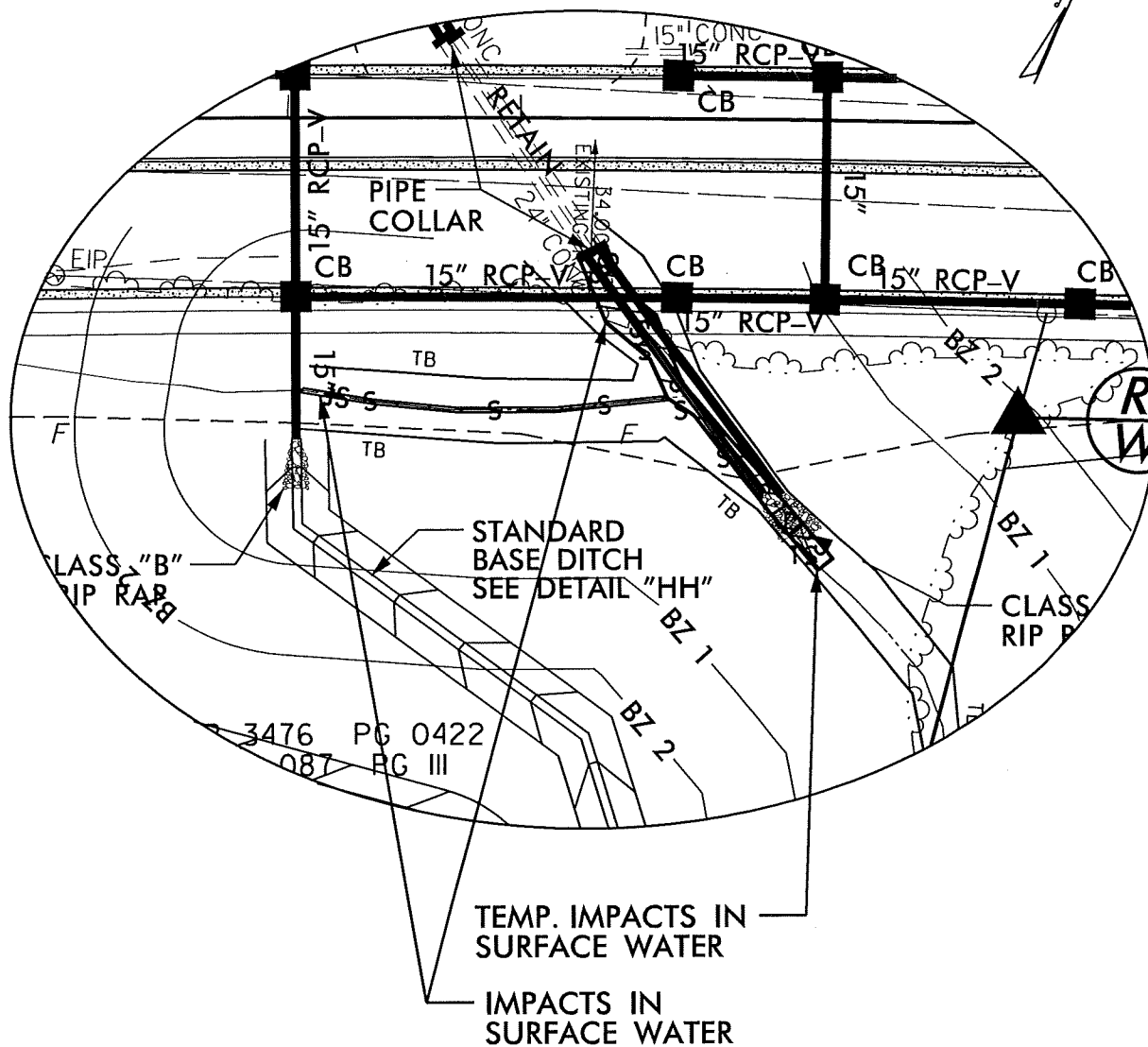

SITE 4 ENLARGEMENT



DENOTES IMPACTS IN
SURFACE WATER



DENOTES TEMPORARY
IMPACTS IN SURFACE WATER

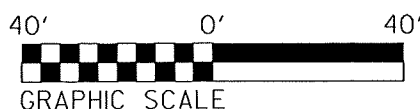

NCDOT
 DIVISION OF HIGHWAYS
 GUILFORD COUNTY
 PROJECT: 8.2494701 (U-3615A)
 SR 1003 (NORTH MAIN STREET)
 AND SR 1820 (SKEET CLUB ROAD)
 BETWEEN US 311 AND
 SR 1818 (JOHNSON STREET)

PROPERTY OWNERS
NAMES AND ADDRESSES

PARCEL NO.	NAMES	ADDRESSES
71	McLarty, George C., Jr.	716 Skeet Club Rd., High Point, NC 27265
99	Einig, Gerard B.	3817 Langdale Dr., High Point, NC 27265
100	Boykin, Judy G.	3311 Hillside Dr., High Point, NC 27265
120	Bittner, Stanley S.	3612 Huntingridge Dr., High Point, NC 27265

WETLAND PERMIT DRAWING

NCDOT

DIVISION OF HIGHWAYS

GUILFORD COUNTY

PROJECT: 8.2494701 (U-3615A)

SR 1003 (NORTH MAIN STREET)
AND SR 1820 (SKEET CLUB ROAD)
BETWEEN US 311 AND
SR 1818 (JOHNSON STREET)

SURFACE WATER IMPACTS

TOTALS:

SHEET 14 OF 14

ATN Revised 3/31/05

9/28/99

TIP: U-3615A

CONTRACT:

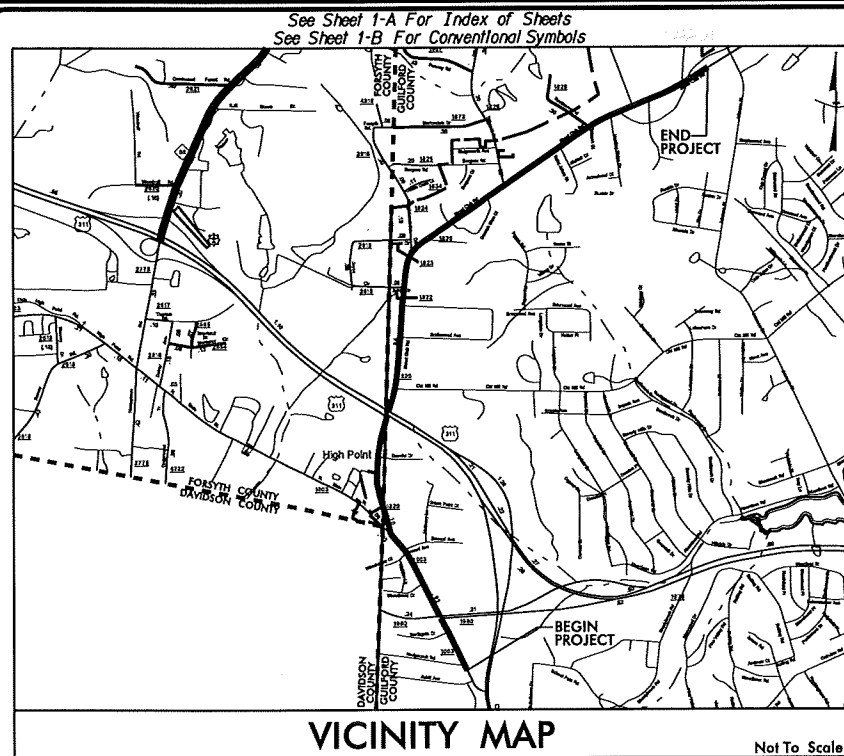

RAW PLANS

STATE OF NORTH CAROLINA DIVISION OF HIGHWAYS

GUILFORD COUNTY

LOCATION: SR 1003 (NORTH MAIN STREET) AND SR 1820
(SKEET CLUB ROAD) BETWEEN US 311 AND
SR 1818 (JOHNSON STREET).

TYPE OF WORK: GRADING, PAVING, DRAINAGE, GUARDRAIL,
STRUCTURE, SIGNING AND SIGNALS

BUFFER PERMIT DRAWING

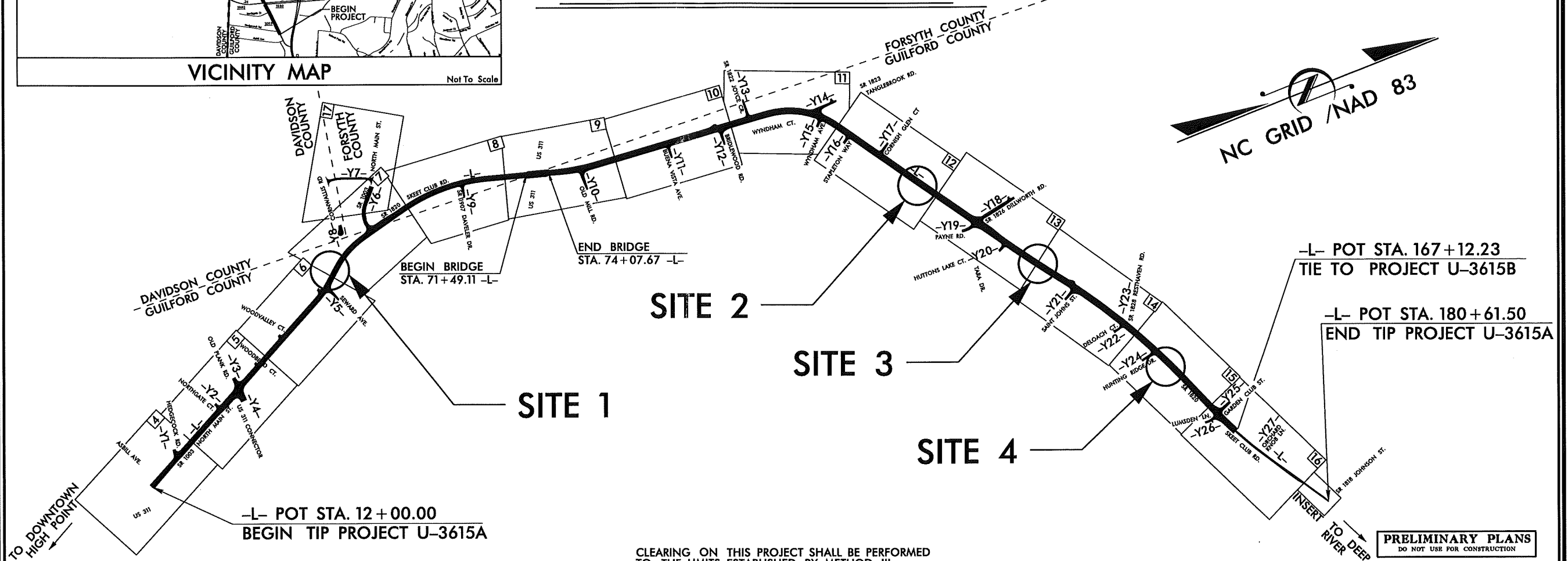

CLEARING ON THIS PROJECT SHALL BE PERFORMED
TO THE LIMITS ESTABLISHED BY METHOD III.

GRAPHIC SCALES

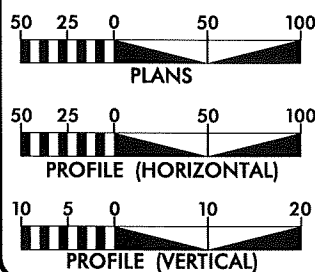

DESIGN DATA

ADT 2015 = 18,100
ADT 2035 = 29,800
DHV = 10 %
D = 55 %
T = 3 % *
V = 50 MPH
* TTST 1 % DUAL 2 %
FUNCTIONAL CLASS:
MINOR ARTERIAL

PROJECT LENGTH

LENGTH ROADWAY TIP PROJECT U-3615A = 3.144mi.
LENGTH STRUCTURE TIP PROJECT U-3615A = 0.049mi.
TOTAL LENGTH TIP PROJECT U-3615A = 3.193mi.

NCDOT CONTACT: CATHY HOUSER, PE
PROJECT ENGINEER, ROADWAY DESIGN UNIT

Prepared In the Office of: STEWART ENGINEERING, INC.



FOR: NORTH CAROLINA
DEPARTMENT OF TRANSPORTATION

2006 STANDARD SPECIFICATIONS

RIGHT OF WAY DATE:
OCT 18, 2013

LETTING DATE:
OCT 20, 2015

DAVID RUGGLES, PE
PROJECT ENGINEER

DREW BAIRD, PE
PROJECT DESIGN ENGINEER

HYDRAULICS ENGINEER

SIGNATURE: P.E.
ROADWAY DESIGN
ENGINEER

SIGNATURE: P.E.

DIVISION OF HIGHWAYS
STATE OF NORTH CAROLINA

STATE DESIGN ENGINEER
DEPARTMENT OF TRANSPORTATION
FEDERAL HIGHWAY ADMINISTRATION

APPROVED
DIVISION ADMINISTRATOR DATE

PRELIMINARY PLANS
DO NOT USE FOR CONSTRUCTION

100' 0' 10'

GRAPHIC SCALE



MATCHLINE -L- STA. 33+00 SEE SHEET NO. 5

SITE 1

- ZONE 2 ALLOWABLE
- ZONE 1 ALLOWABLE

ALLOWABLE IMPACTS ZONE 1



ALLOWABLE IMPACTS ZONE 2

STA. 44+23.26 -L- (LT)
STA. 45+50 -L- (LT)

8/17/99

REVISIONS

SYSTEMS CONSULTANTS

BUFFER PERMIT DWG.

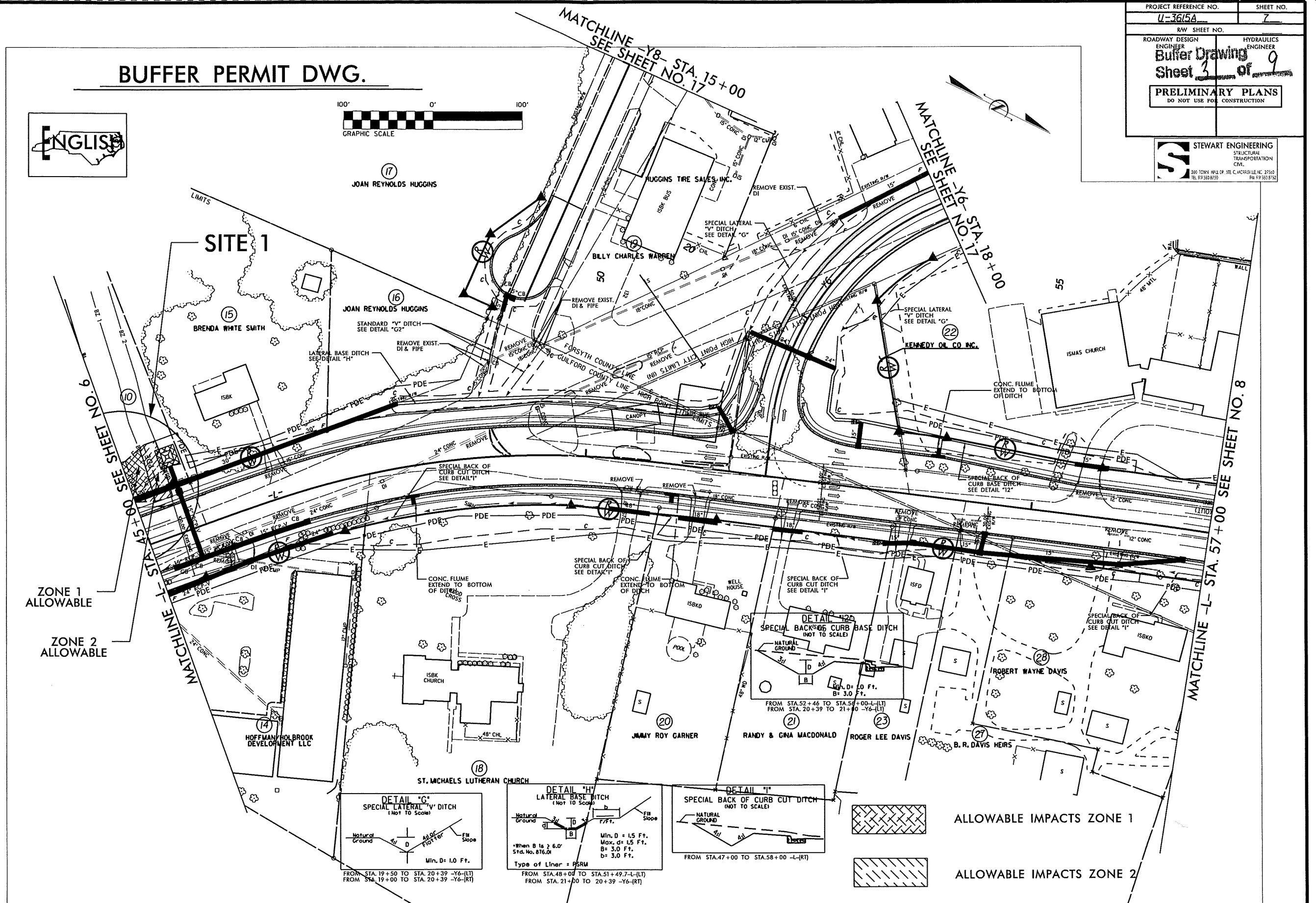
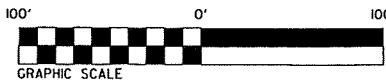

PROJECT REFERENCE NO.	SHEET NO.
U-3615A	7
R/W SHEET NO.	
ROADWAY DESIGN ENGINEER	HYDRAULICS ENGINEER
Buffer Drawing	9
Sheet 3 of 9	
PRELIMINARY PLANS	
DO NOT USE FOR CONSTRUCTION	

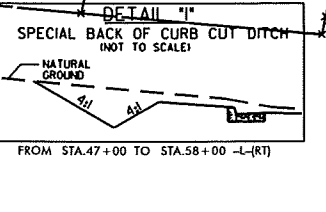
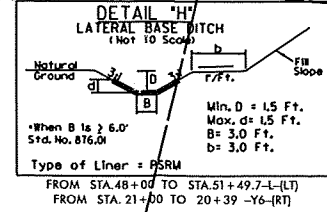
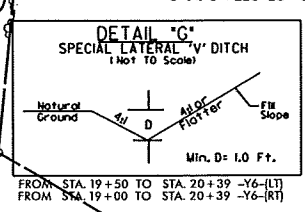
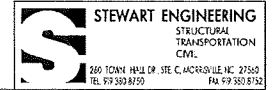

ALLOWABLE IMPACTS ZONE 1



ALLOWABLE IMPACTS ZONE 2

8/17/99

PROJECT REFERENCE NO.	SHEET NO.
U-3615A	12
RW SHEET NO.	
ROADWAY DESIGN ENGINEER	HYDRAULICS ENGINEER
Buffer Drawing	
Sheet 4 of 9	
PRELIMINARY PLANS	
DO NOT USE FOR CONSTRUCTION	

STEWART ENGINEERING
STRUCTURAL
TRANSPORTATION
CIVIL
263 TOWN HALL DR., STE. C, MORRISVILLE, NC 27560
TEL. 919.320.8753 FAX 919.320.8753

BUFFER PERMIT DRAWING



100' 0' 100'
GRAPHIC SCALE

MATCHLINE -L- STA. 109+00 SEE SHEET NO. 11

MATCHLINE -L- STA. 123+00 SEE SHEET NO. 13

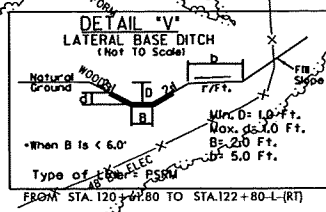
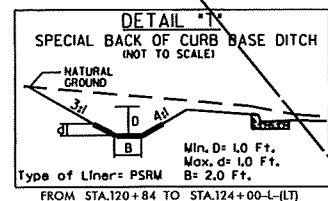
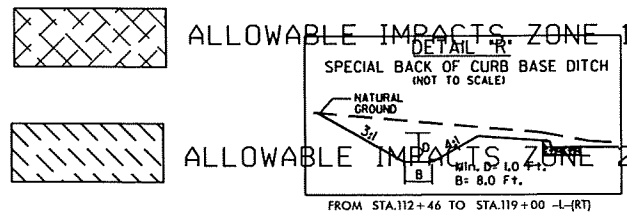
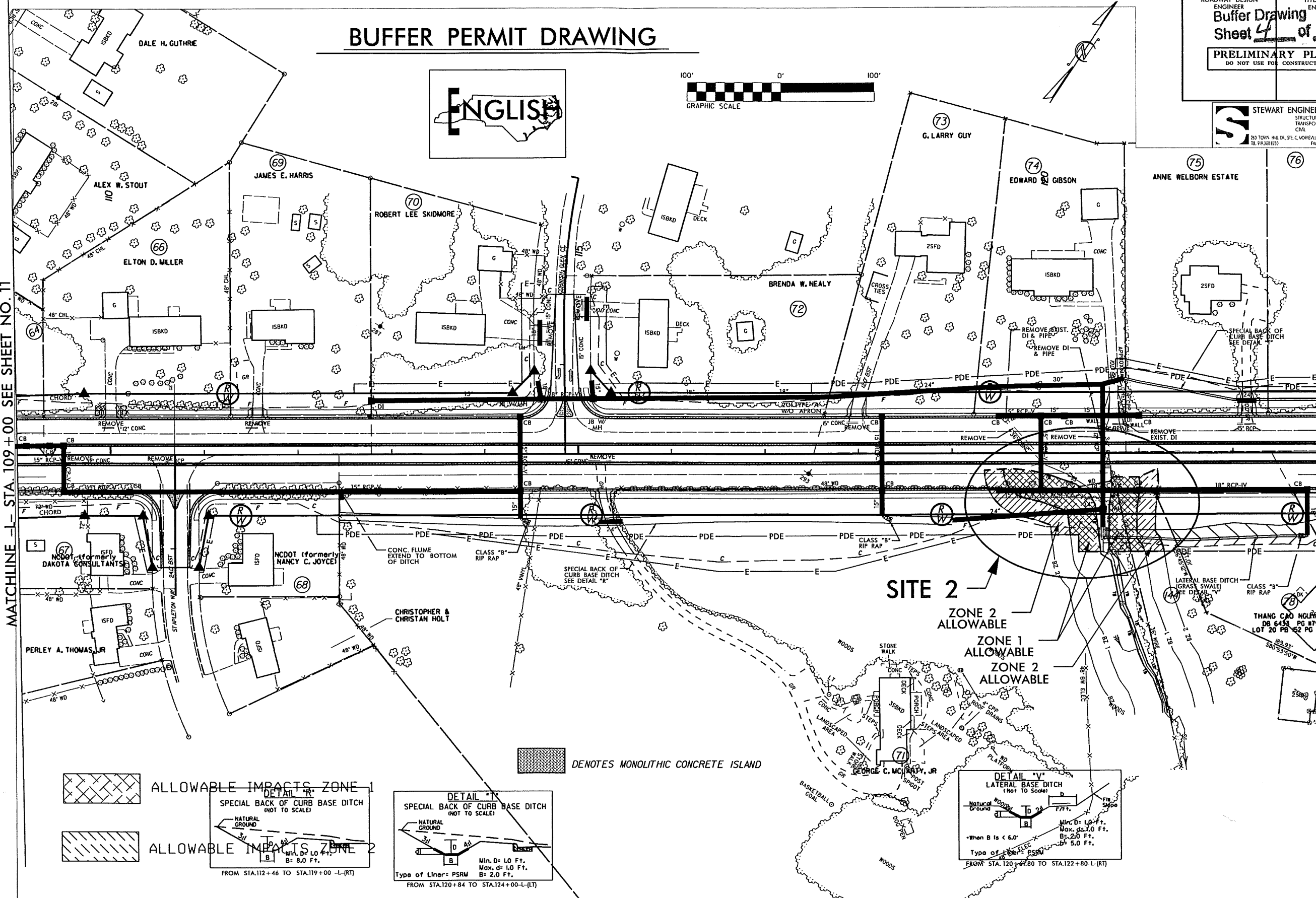

8/17/99

BUFFER PERMIT DRAWING

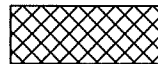
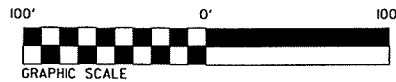

MITIGABLE IMPACTS ZONE 1



MITIGABLE IMPACTS ZONE 2

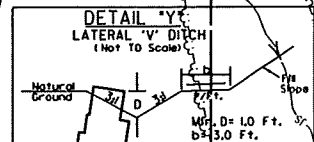
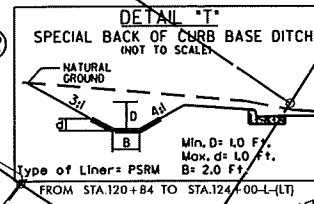
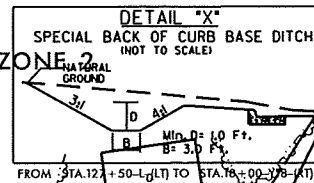
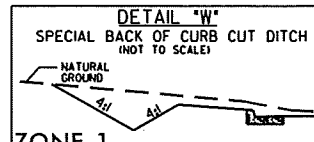

MATCHLINE -L- STA. 123+00 SEE SHEET NO. 12

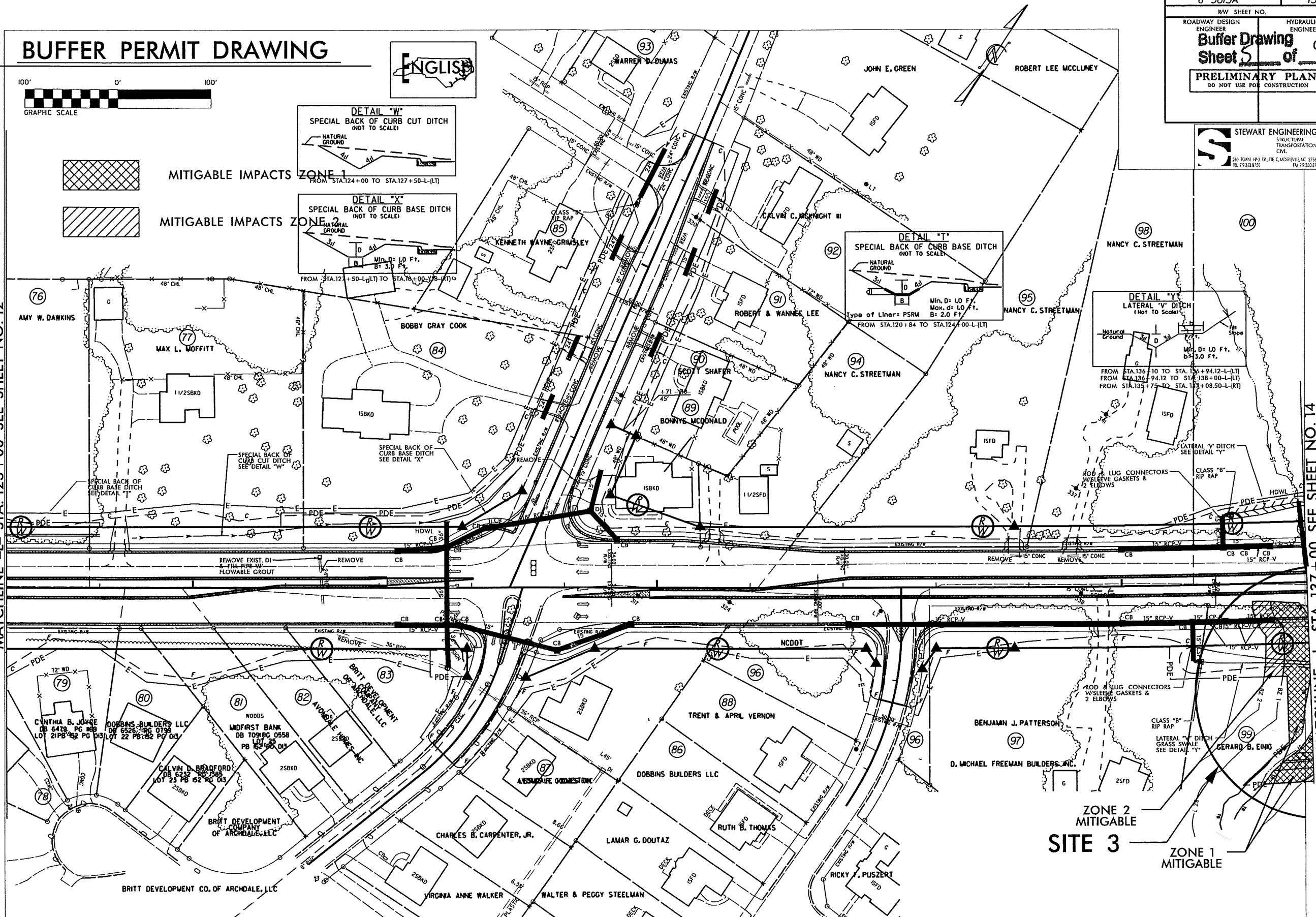

MATCHLINE -L- STA. 137+00 SEE SHEET NO. 14

PROJECT REFERENCE NO.	SHEET NO.
U-3615A	13
R/W SHEET NO.	
ROADWAY DESIGN ENGINEER	HYDRAULICS ENGINEER
Buffer Drawing	9
Sheet 5 of 9	
PRELIMINARY PLANS	
DO NOT USE FOR CONSTRUCTION	

STEWART ENGINEERING
STRUCTURAL
TRANSPORTATION
CIVIL
260 TOWN HALL ST. STE. C, NORFOLK, NC 27508
TEL: 919.353.8170 FAX: 919.353.8172

ZONE 2 MITIGABLE
SITE 3
ZONE 1 MITIGABLE

8/17/99

BUFFER PERMIT DRAWING

SHUGART ENTERPRISES LLC

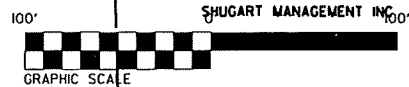

ENGLISH

PROJECT REFERENCE NO.	SHEET NO.
U-3615A	14
RW SHEET NO.	
ROADWAY DESIGN	HYDRAULICS ENGINEER
Buffer Drawing	
Sheet 6 of 9	
PRELIMINARY PLANS	
DO NOT USE FOR CONSTRUCTION	

STEWART ENGINEERING
STRUCTURAL TRANSPORTATION CIVIL
260 TOWN HALL DR., STE. C, WOODVILLE, NC 27350
TEL. 919.353.8750 FAX 919.353.8751

MATCHLINE - STA 137+00 SEE SHEET NO. 13

MATCHLINE - STA 151+00 SEE SHEET NO. 15

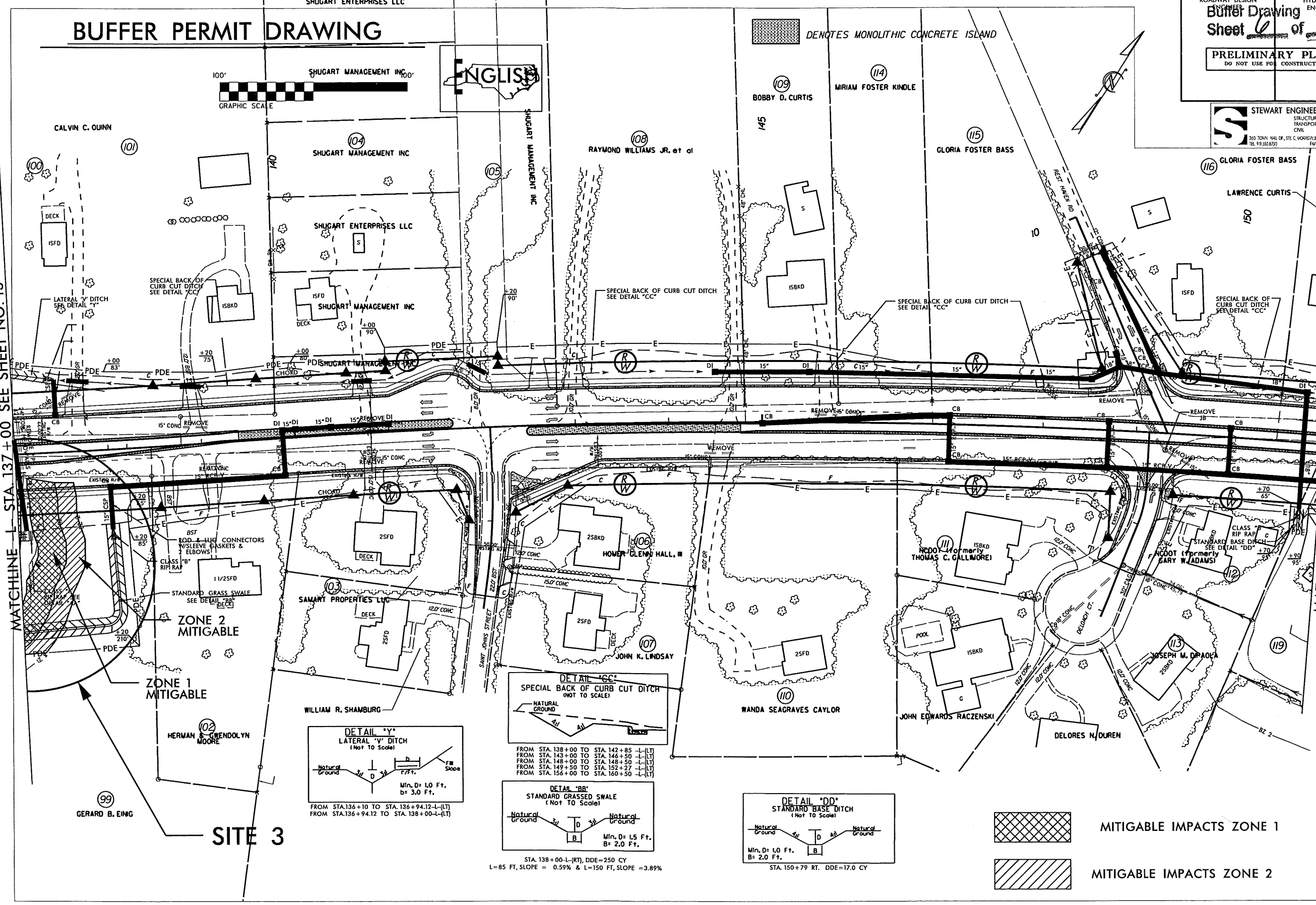

SITE 3

	MITIGABLE IMPACTS ZONE 1
	MITIGABLE IMPACTS ZONE 2

STA. 138+00-L-RT, DDE=250 CY
L=85 FT, SLOPE = 0.59% & L=150 FT, SLOPE =3.89%

STA. 150+79 RT. DDE=17.0 CY

8/17/99

BUFFER PERMIT DRAWING

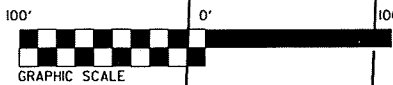

124

125

126

127

128

129

130

131

132

133

134

135

136

137

138

139

140

141

142

143

144

145

146

147

148

149

150

151

152

153

154

155

156

157

158

159

160

161

162

163

164

165

166

167

168

169

170

171

172

173

174

175

176

177

178

179

180

181

182

183

184

185

186

187

188

189

190

191

192

193

194

195

196

197

198

199

200

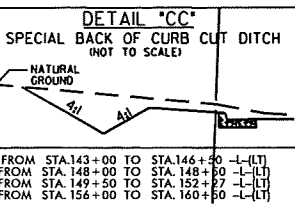

PROJECT REFERENCE NO.	SHEET NO.
U-3615A	15
R/W SHEET NO.	
ROADWAY DESIGN ENGINEER	HYDRAULICS ENGINEER
Buffer Drawing	Sheet 7 of 9
PRELIMINARY PLANS DO NOT USE FOR CONSTRUCTION	

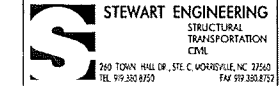

MATCHLINE -L- STA. 151+00 SEE SHEET NO. 14

MATCHLINE -L- STA. 163+00 SEE SHEET NO. 16



MITIGABLE IMPACTS ZONE 1

SITE 4
JOHN D. BAKER

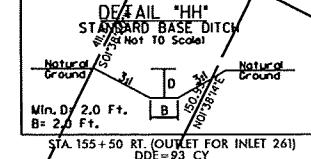
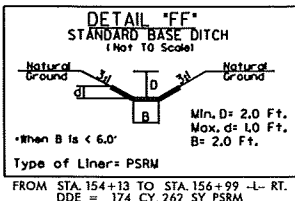
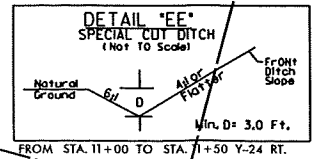

ZONE 2 MITIGABLE
ZONE 1 MITIGABLE
ZONE 1 MITIGABLE

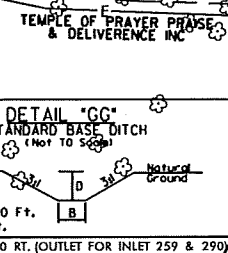

PROPERTY OWNERS
NAMES AND ADDRESSES

PARCEL NO.	NAMES	ADDRESSES
10	Meadowbrook Apt.'s LLC	338 N Elm St., Ste 108, Greensboro, NC 27401
71	McLarty, George C. Jr.	716 Skeet Club Rd., High Point, NC 27265
78	Nguyen, Thang Cao	587 Camden Park Ct., High Point, NC 27265
99	Einig, Gerard B.	3817 Langdale Dr., High Point, NC 27265
120	Bittner, Stanley S.	3612 Huntingridge Dr., High Point, NC 27265
128	McCracken, Earl Paul	920 Skeet Club Rd., High Point, NC 27265
144	Britt Development Co of Archdale LLC	PO Box 4587, High Point, NC 27263

BUFFER PERMIT DRAWING

NCDOT

**DIVISION OF HIGHWAYS
GUILFORD COUNTY**

PROJECT: 8.2494701 (U-3615A)

**SR 1003 (NORTH MAIN STREET)
AND SR 1820 (SKEET CLUB ROAD)
BETWEEN US 311 AND
SR 1818 (JOHNSON STREET)**

BUFFER IMPACTS SUMMARY

IMPACT												BUFFER REPLACEMENT	
SITE NO.	STRUCTURE SIZE / TYPE	STATION (FROM/TO)	TYPE			ALLOWABLE			MITIGABLE			ZONE 1 (ft²)	ZONE 2 (ft²)
			ROAD CROSSING	BRIDGE	PARALLEL IMPACT	ZONE 1 (ft²)	ZONE 2 (ft²)	TOTAL (ft²)	ZONE 1 (ft²)	ZONE 2 (ft²)	TOTAL (ft²)		
1	48" RCP	-L- STA. 45+00 LT.	X			2370	1792	4162					
2	42" RCP	-L- STA. 120+50 RT.	X			6278	3988	10266					
3	42" RCP	-L- STA. 137+00 RT.	X						10201	5639	15840		
4	2 @ 24" RCP	-L- STA. 156+00 RT.	X						7174	3536	10710		
4	2 @ 24" RCP	-L- STA. 156+00 RT.			X				5898	3605	9503		

N.C.D.O.T.
DIVISION OF HIGHWAYS
GUILFORD COUNTY

PROJECT: 8.2494701 (U-3615A)
SR 1003 (NORTH MAIN STREET)
AND SR 1820 (SKEET CLUB ROAD)
BETWEEN US 311 AND
SR 1818 (JOHNSON STREET)

SHEET 9 OF 9

(9/19/2012)

07-OCT-2012 12:34
R:\Roadway\Proj\U3615A_rdy-tsh.dgn
\$\$\$\$\$USERNAME\$\$\$\$\$

TIP: U-3615A

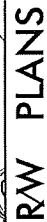

VICINITY MAP

Not To Scale

See Sheet 1-A For Index of Sheets
See Sheet 1-B For Conventional Symbols

STATE OF NORTH CAROLINA DIVISION OF HIGHWAYS

GUILFORD COUNTY

LOCATION: SR 1003 (NORTH MAIN STREET) AND SR 1820 (SKEET CLUB ROAD) BETWEEN US 311 AND SR 1818 (JOHNSON STREET).

TYPE OF WORK: GRADING, PAVING, DRAINAGE, GUARDRAIL, STRUCTURE, SIGNING AND SIGNALS

STATE	STATE PROJECT REFERENCE NO.	SHEET NO.	TOTAL SHEETS
N.C.	U-3615A	1	
WM NO.	F.A. PROJ. NO.	DESCRIPTION	
34962.1.1	STP-1820(2)	P.E.	
34962.2.2	STP-1820(4)	R/W & UTILITIES	

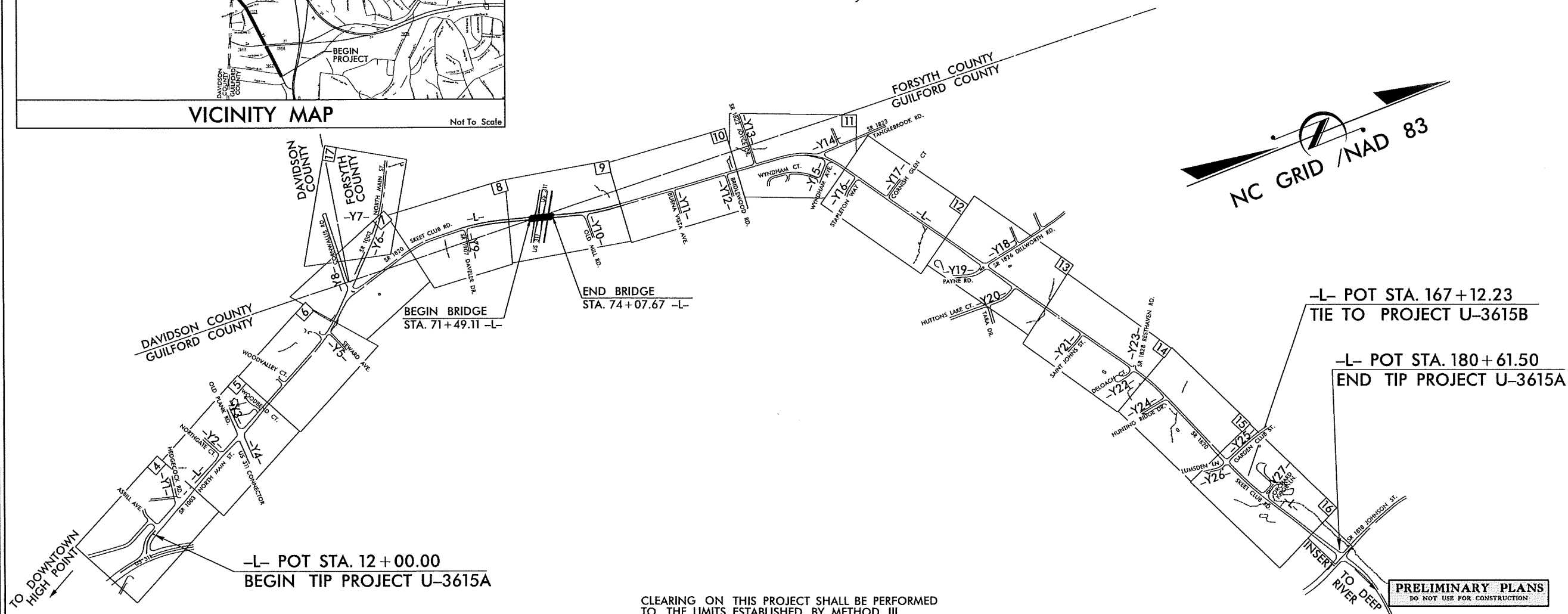

CLEARING ON THIS PROJECT SHALL BE PERFORMED TO THE LIMITS ESTABLISHED BY METHOD III.

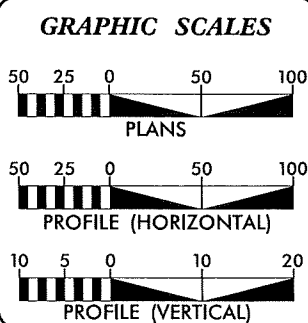

DESIGN DATA
 ADT 2015 = 18,100
 ADT 2035 = 29,800
 DHV = 10 %
 D = 55 %
 T = 3 % *
 V = 50 MPH
 * TTST 1 % DUAL 2 %
FUNCTIONAL CLASS:
MINOR ARTERIAL

PROJECT LENGTH
LENGTH ROADWAY TIP PROJECT U-3615A=3.144mi.
LENGTH STRUCTURE TIP PROJECT U-3615A=0.049mi.
TOTAL LENGTH TIP PROJECT U-3615A=3.193mi.

NCDOT CONTACT: CATHY HOUSER, PE
PROJECT ENGINEER, ROADWAY DESIGN UNIT

Prepared in the Office of: STEWART ENGINEERING, INC.

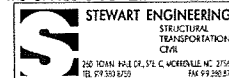

**FOR: NORTH CAROLINA
DEPARTMENT OF TRANSPORTATION**

2006 STANDARD SPECIFICATIONS

RIGHT OF WAY DATE:
OCT 18, 2013

LETTING DATE:
OCT 20, 2015

DAVID RUGGLES, PE
PROJECT ENGINEER

DREW BAIRD, PE
PROJECT DESIGN ENGINEER

HYDRAULICS ENGINEER

P.E.

SIGNATURE: _____

**ROADWAY DESIGN
ENGINEER**

SIGNATURE: _____ P.E.

DIVISION OF HIGHWAYS STATE OF NORTH CAROLINA

STATE DESIGN ENGINEER P.E.
DEPARTMENT OF TRANSPORTATION
FEDERAL HIGHWAY ADMINISTRATION

APPROVED
DIVISION ADMINISTRATOR DATE

8/17/99
07-001-2012 (201)
R:\Projects\U3615A\U3615A.dgn
U3615A.dgn

-L-
PI Sta 12+11.94
 $\Delta = 39^\circ 24' 23.7''$ (RT)
 $D = 26^\circ 02' 36.7''$
 $L = 151.31'$
 $T = 78.79'$
 $R = 220.00'$
 $SE = NA$
 $DS = 50$ mph

PROJECT REFERENCE NO.		SHEET NO.
U-3615A		4
RW SHEET NO.		HYDRAULICS ENGINEER
ROADWAY DESIGN ENGINEER		
PRELIMINARY PLANS DO NOT USE FOR CONSTRUCTION		

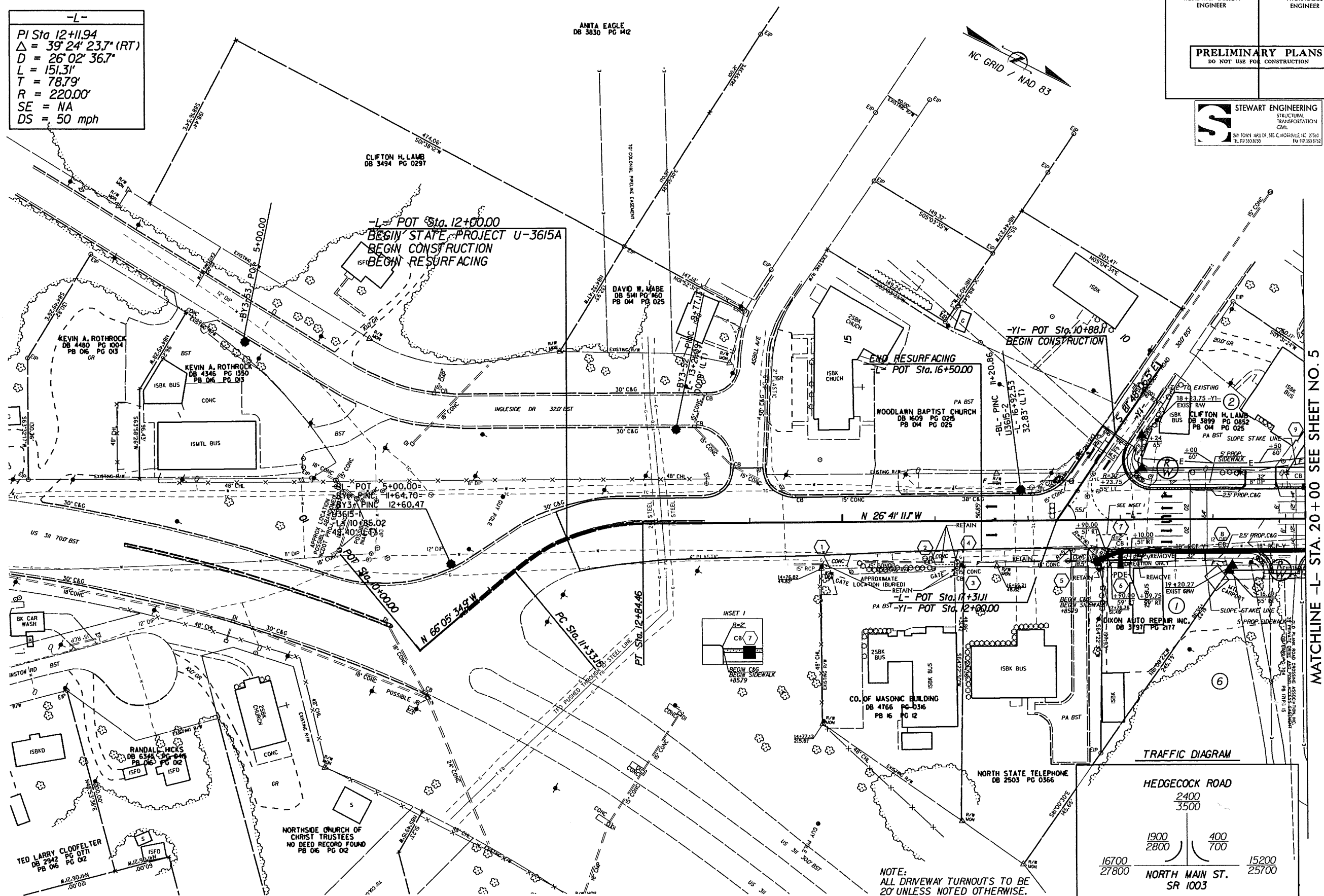
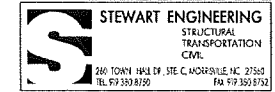

MATCHLINE -L- STA. 20+00 SEE SHEET NO. 5

SEE SHEET 18 FOR -L- PROFILE
SEE SHEET 24 FOR -YI- PROFILE

NOTE:
ALL DRIVEWAY TURNOUTS TO BE
20' UNLESS NOTED OTHERWISE.
PROPOSED R/W WIDTH FOR -L-
LINE IS 110' UNLESS OTHERWISE
NOTED

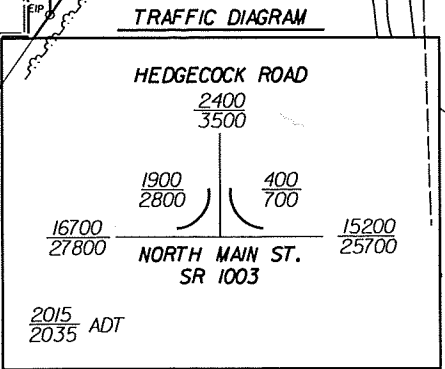

8/17/99

PROJECT REFERENCE NO.		SHEET NO.
U-3615A		5
RW SHEET NO.		
ROADWAY DESIGN ENGINEER	HYDRAULICS ENGINEER	
PRELIMINARY PLANS DO NOT USE FOR CONSTRUCTION		

STEWART ENGINEERING
STRUCTURAL
TRANSPORTATION
CIVIL
266 TONY HILLER STE. C, WOODVILLE, NC 27550
TEL 919 382 8750 FAX 919 382 8752

MATCHLINE -L- STA. 20+00 SEE SHEET NO. 4

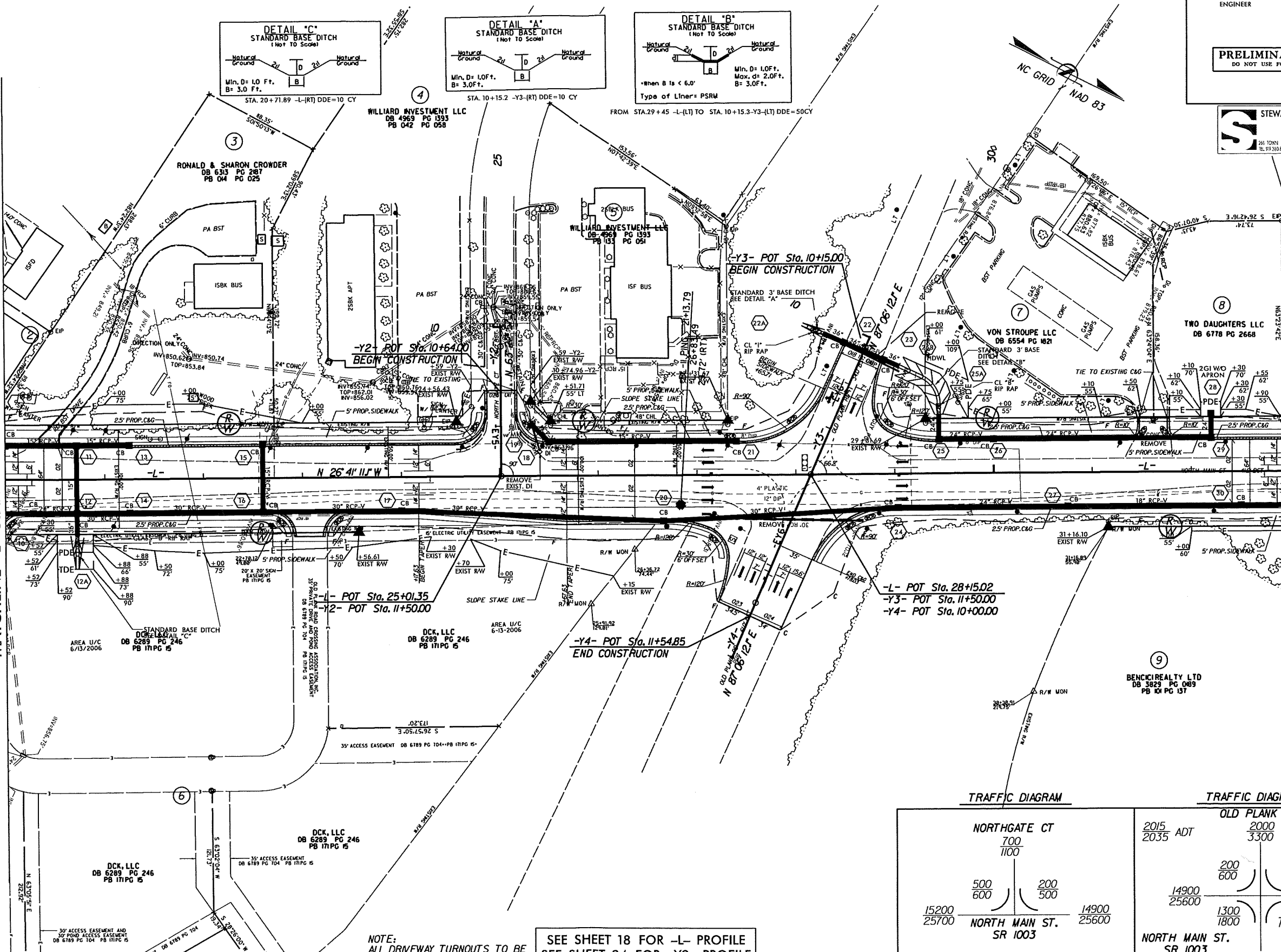

MATCHLINE -L- STA. 33+00 SEE SHEET NO. 6

NOTE:
ALL DRIVEWAY TURNOUTS TO BE
20' UNLESS NOTED OTHERWISE.
PROPOSED R/W WIDTH FOR -L-
LINE IS 110' UNLESS OTHERWISE
NOTED

SEE SHEET 18 FOR -L- PROFILE
SEE SHEET 24 FOR -Y2- PROFILE
SEE SHEET 24 FOR -Y3- PROFILE
SEE SHEET 24 FOR -Y4- PROFILE

TRAFFIC DIAGRAM

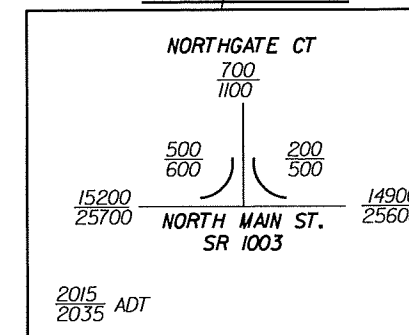

TRAFFIC DIAGRAM

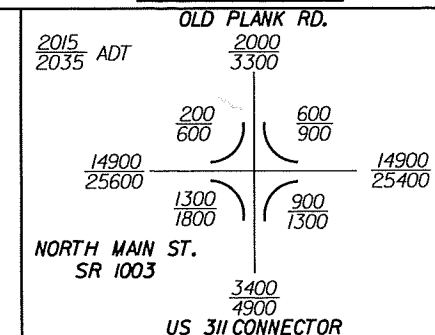

07-OCT-2012 12:02
R:\Roadwork\Projects\U3615A-rdy.psd5.dgn
SS:SS:SS:SS:SS

8/17/99

REVISIONS

07-OCT-2012 12:03 j3615A_rdy.pnh6.dgn
J3615A.dwg
J3615A.dwg

SEE SHEETS 18 & 19 FOR -L- PROFILE
SEE SHEET 25 FOR -Y5- PROFILE

NOTE:
ALL DRIVEWAY TURNOUTS TO BE
20' UNLESS NOTED OTHERWISE.
PROPOSED R/W WIDTH FOR -L-
LINE IS 110' UNLESS OTHERWISE
NOTED

MATCHLINE -L- STA. 33+00 SEE SHEET NO. 5

PROJECT REFERENCE NO. U-3615A		SHEET NO. 6
RW SHEET NO.		HYDRAULICS ENGINEER
ROADWAY DESIGN ENGINEER		
PRELIMINARY PLANS DO NOT USE FOR CONSTRUCTION		
STEWART ENGINEERING STRUCTURAL TRANSPORTATION CIVIL 260 TOWN HALL DR. STE. C, WOODBRIDGE, NC 27680 TEL: 919.330.8150 FAX: 919.330.8151		

-L-		-Y5-	
Pls Sta 42+11.0	Pls Sta 42+96.03	Pls Sta 43+81.04	Pls Sta 12+18.96
Os = 5' 10' 30.4"	Δ = 3' 34' 12.5" (LT)	Os = 5' 10' 30.4"	Δ = 6' 00' 05.1" (RT)
Ls = 168.00'	D = 6' 09' 39.0"	Ls = 168.00'	D = 4' 24' 26.5"
LT = 112.05'	L = 57.95'	LT = 112.05'	L = 136.17'
ST = 56.04'	T = 28.98'	ST = 56.04'	T = 68.15'
	R = 930.00'		R = 1,300.00'
	SE = 0.040		
	DS = 50 mph		

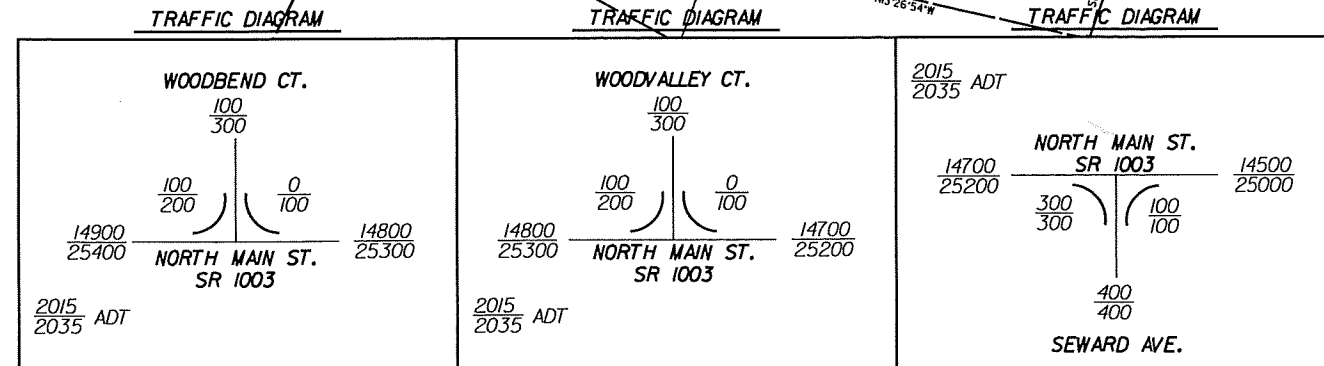
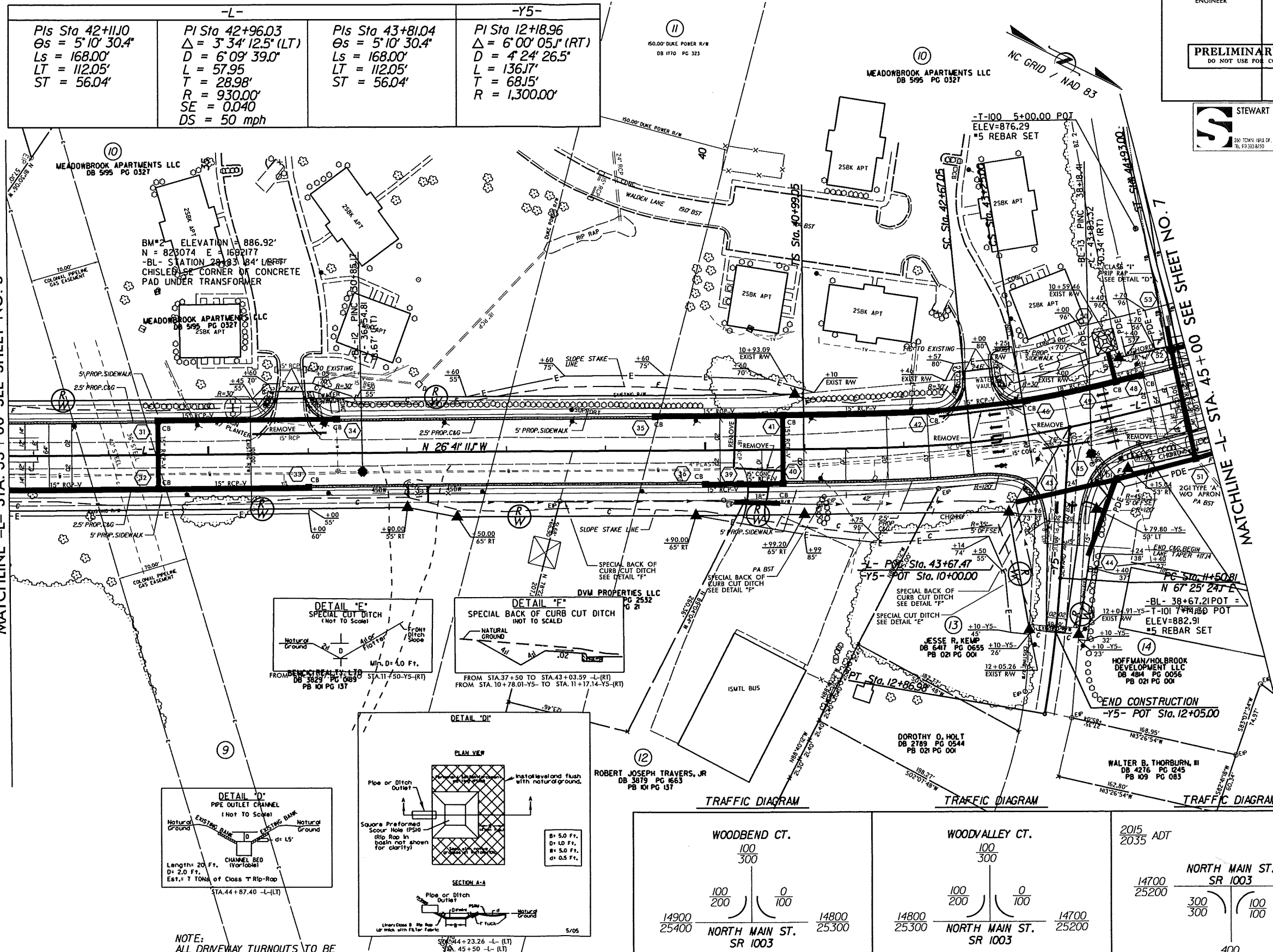

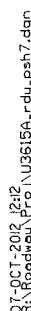

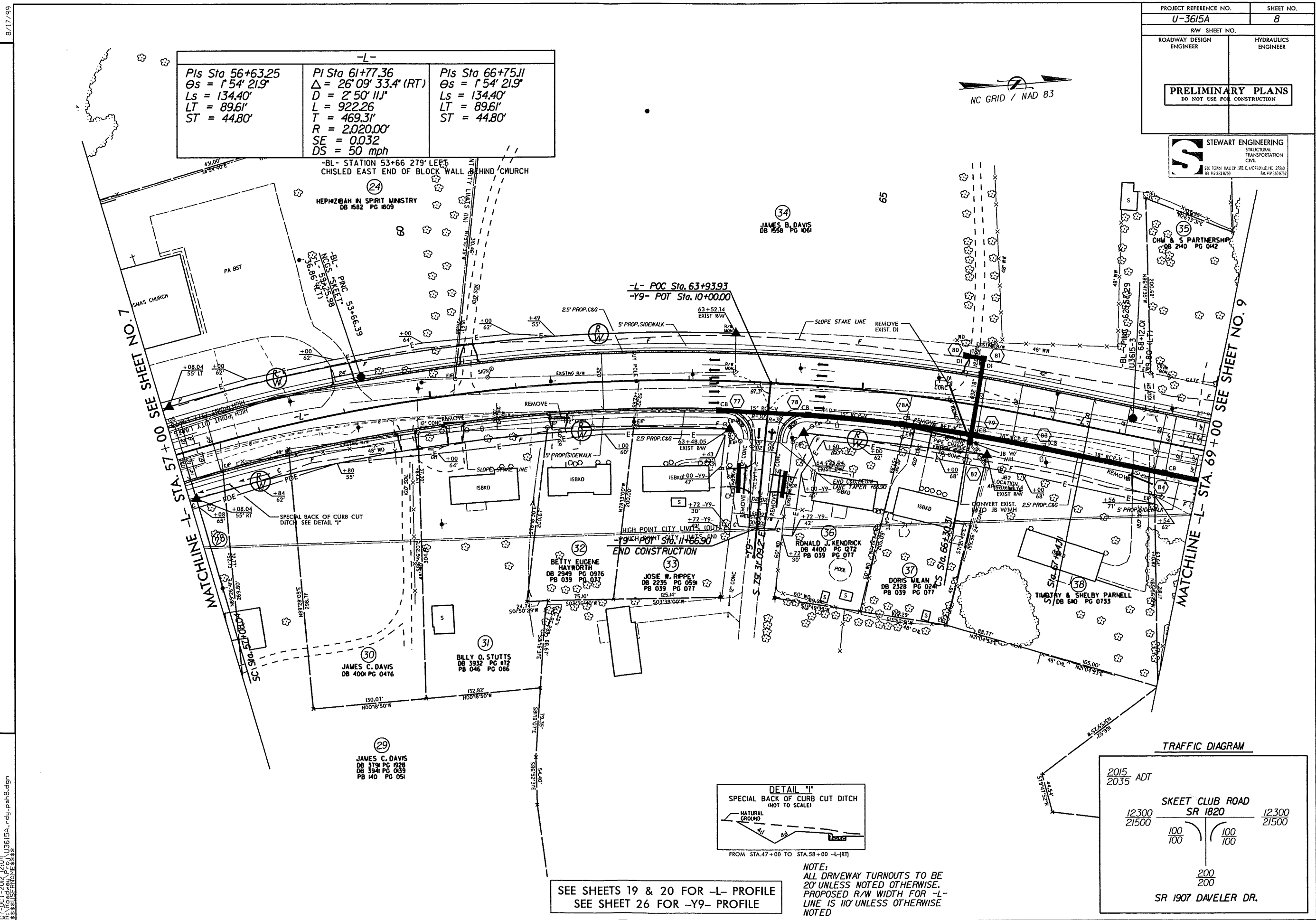
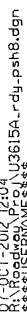

8/17/99

PROJECT REFERENCE NO.		SHEET NO.
U-3615A		9
RW SHEET NO.		HYDRAULICS ENGINEER
ROADWAY DESIGN ENGINEER		
PRELIMINARY PLANS DO NOT USE FOR CONSTRUCTION		

STEWART ENGINEERING
STRUCTURAL
TRANSPORTATION
CIVIL
260 TOWN HALL DR. STE. C, MORRISVILLE, NC 27560
TEL. 919.263.8150 FAX 919.263.8151

-L-		
Pls Sta 75+82.95 Os = 2' 10' 42.1" Ls = 153.60' LT = 102.41' ST = 51.21'	Pls Sta 77+56.96 Δ = 6' 57' 30.5" (LT) D = 2' 50' 11.1" L = 245.33' T = 122.81' R = 2,020.00' SE = 0.032 DS = 50 mph	Pls Sta 79+30.68 Os = 2' 10' 42.1" Ls = 153.60' LT = 102.41' ST = 51.21'

NC DOT
DB 2854 PG 042

NC DOT
DB 284 PG 056

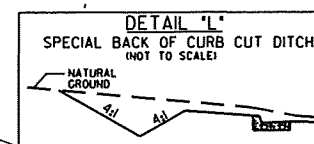

FROM STA. 79+00 TO STA. 81+05 -L- (RT)
HI-POINT DISCOUNT CENTER INC
DB 2390 PG 0733
DB 3245 PG 092

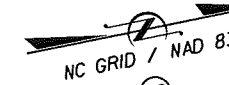

HI-POINT DISCOUNT CENTER INC
DB 2990 PG 0733

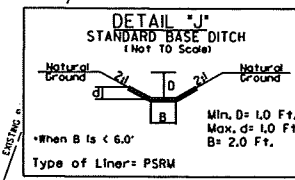

STA. 70+45 -L- (RT) DDE = 5 CY
STA. 74+31 -L- (RT) DDE = 5 CY
STA. 74+98.07 -L- (LT) DDE = 5 CY

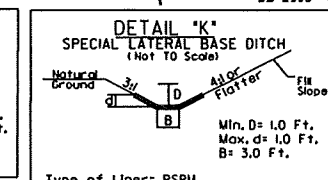

FROM STA. 81+05 TO STA. 82+30 -L- (RT)

MATCHLINE -L- STA. 69+00 SEE SHEET NO. 8

MATCHLINE -L- STA. 82+00 SEE SHEET NO. 10

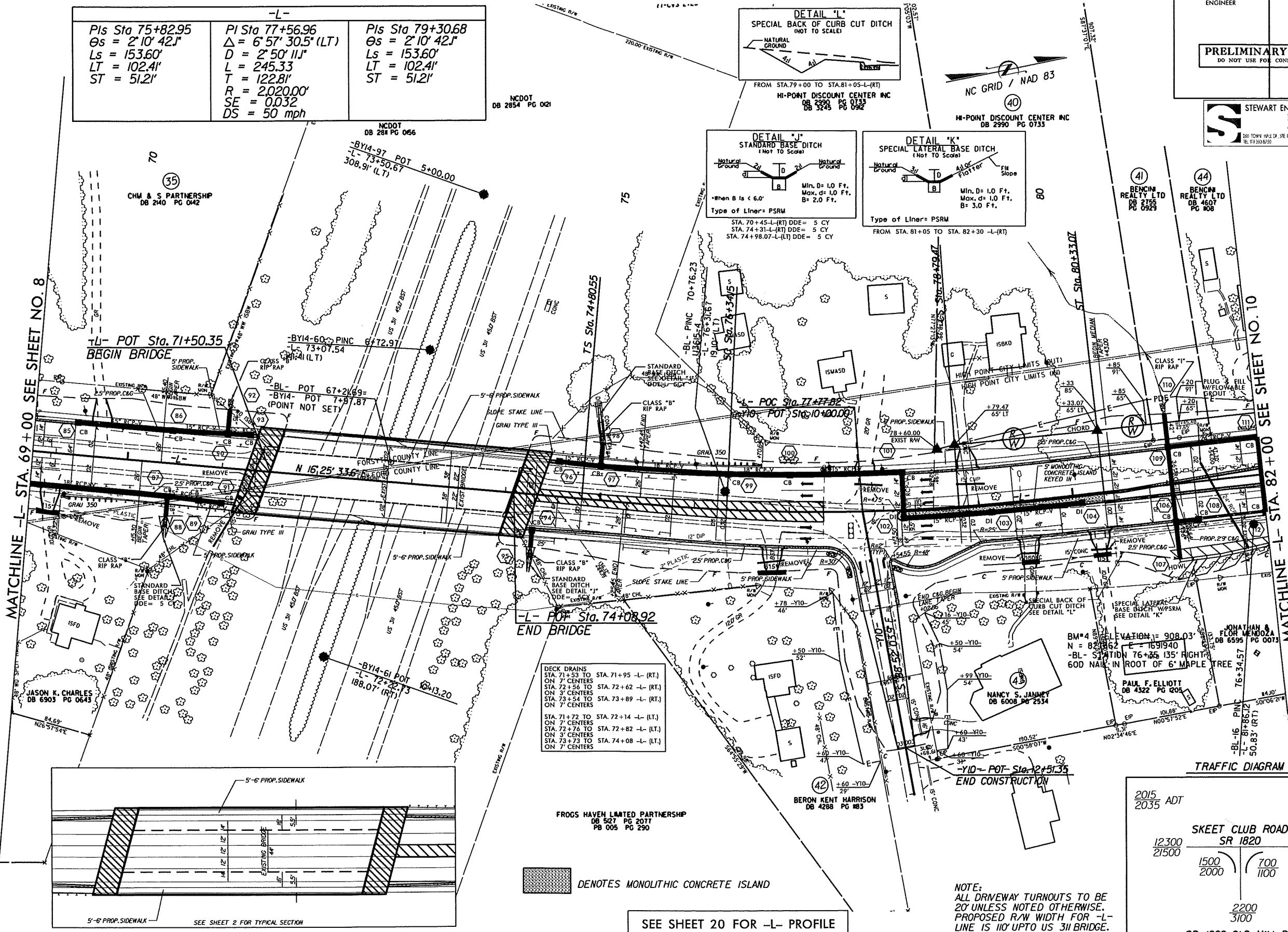

DECK DRAINS
STA. 71+53 TO STA. 71+95 -L- (RT)
ON 7' CENTERS
STA. 72+56 TO STA. 72+62 -L- (RT)
ON 3' CENTERS
STA. 73+54 TO STA. 73+89 -L- (RT)
ON 7' CENTERS
STA. 71+72 TO STA. 72+14 -L- (LT)
ON 7' CENTERS
STA. 72+76 TO STA. 72+82 -L- (LT)
ON 3' CENTERS
STA. 73+73 TO STA. 74+08 -L- (LT)
ON 7' CENTERS

FROGS HAVEN LIMITED PARTNERSHIP
DB 527 PG 2077
PB 005 PG 290

DENOTES MONOLITHIC CONCRETE ISLAND

SEE SHEET 20 FOR -L- PROFILE
SEE SHEET 26 FOR -Y10- PROFILE

NOTE:
ALL DRIVEWAY TURNOUTS TO BE
20' UNLESS NOTED OTHERWISE.
PROPOSED R/W WIDTH FOR -L-
LINE IS 110' UP TO US 311 BRIDGE.
R/W TRANSITIONS TO 130' AFTER
US 311 BRIDGE.

TRAFFIC DIAGRAM

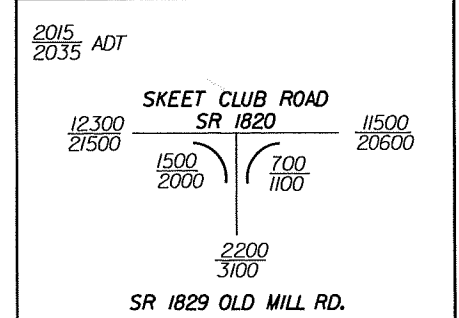

07-OCT-2012 12:04
R:\Roadway\Projects\U3615A-rdy-psh.dgn
SSSUSE:RMB:SSS

07-OCT-2012 12:05
 R:\Roadway\Proj\U3615A_rdy-psh10.dgn

PROJECT REFERENCE NO.		SHEET NO.	
U-3615A		10	
RW SHEET NO.			
ROADWAY DESIGN ENGINEER		HYDRAULICS ENGINEER	
<div style="border: 2px solid black; padding: 10px; text-align: center;"> PRELIMINARY PLANS DO NOT USE FOR CONSTRUCTION </div>			

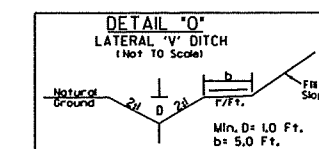

FROM STA. 94+43 -L- (LT) TO STA. 95+57 -L- (L)

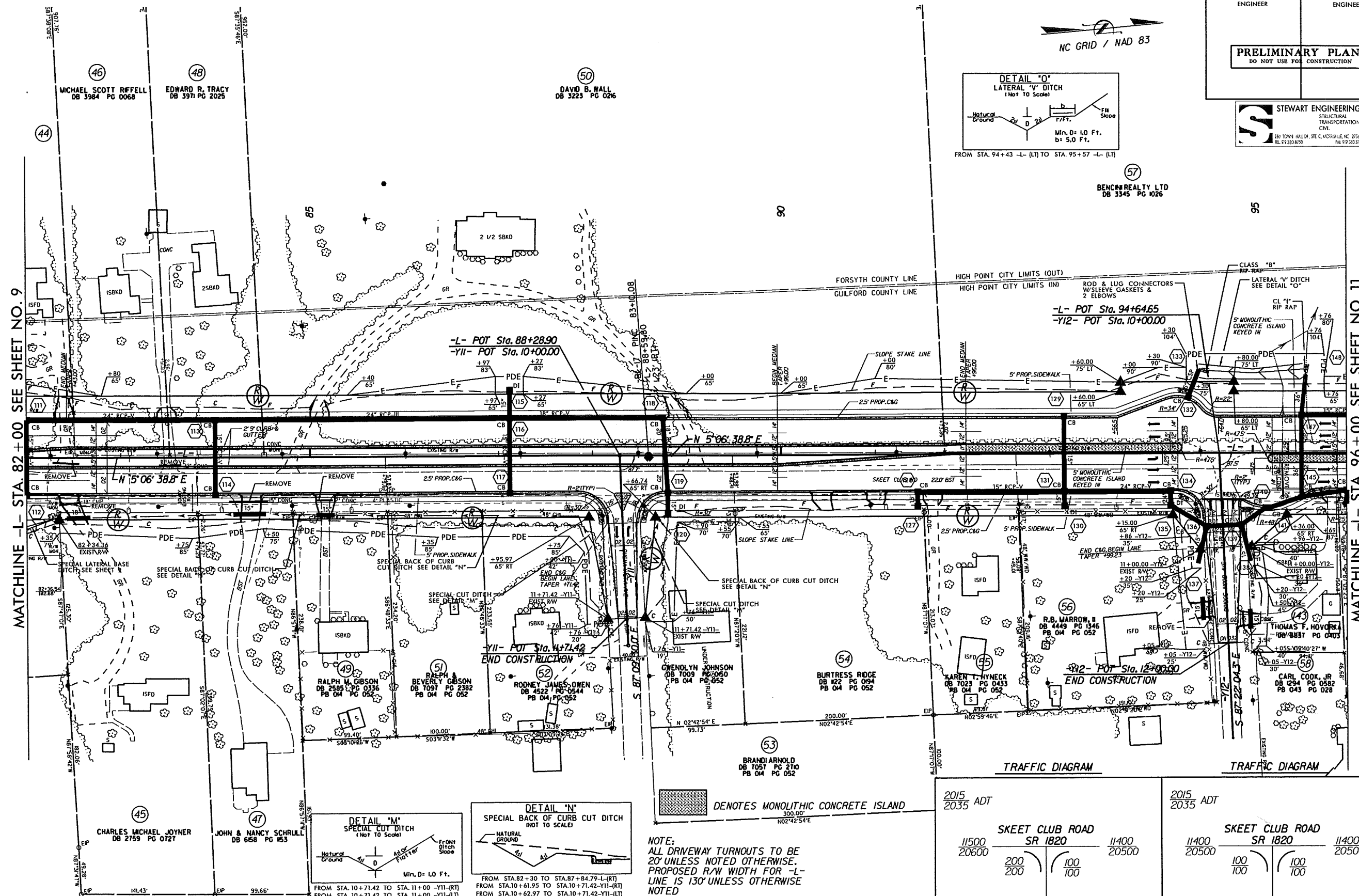

NOTE:
ALL DRIVEWAY TURNOUTS TO BE
20' UNLESS NOTED OTHERWISE.
PROPOSED R/W WIDTH FOR -L
LINE IS 130' UNLESS OTHERWISE
NOTED

SEE SHEETS 20 & 21 FOR -L- PROFILE
SEE SHEET 26 FOR -Y11- PROFILE
SEE SHEET 27 FOR -Y12- PROFILE

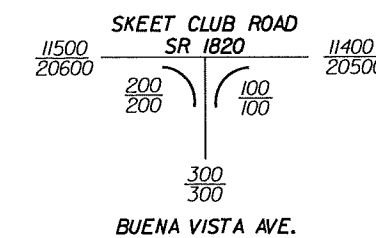
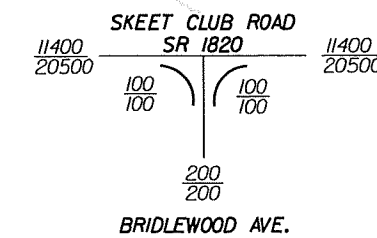
$$\frac{2015}{2035} \text{ ADT}$$
 $\frac{2015}{2035}$ ADT

B-17/99

PROJECT REFERENCE NO.	SHEET NO.
U-3615A	11
RW SHEET NO.	
ROADWAY DESIGN ENGINEER	HYDRAULICS ENGINEER
PRELIMINARY PLANS DO NOT USE FOR CONSTRUCTION	

STEWART ENGINEERING
STRUCTURAL
TRANSPORTATION
CIVIL
260 TOWN HALL DR. STE. C, WILMINGTON, NC 28403
TEL 919 360 8300 FAX 919 360 8302

-L-	-Y13-	-Y14-
PIs Sta 100+79.55 Os = 5' 54' 51.9" Ls = 192.00' LT = 128.07' ST = 64.07'	PI Sta 104+74.80 Δ = 39' 13' 03.8" (RT) D = 6' 09' 39.0" L = 636.56' T = 331.32' R = 930.00' SE = 0.040 DS = 50 mph	PIs Sta 108+44.11 Os = 5' 54' 51.9" Ls = 192.00' LT = 128.07' ST = 64.07'
	PI Sta 10+87.77 Δ = 1' 45' 18.7" (RT) D = 0' 59' 59.7" L = 175.53' T = 87.77' R = 5,730.00' SE = NC DS = 30 mph	PI Sta 13+19.16 Δ = 49' 51' 29.6" (LT) D = 81' 51' 04.0" L = 60.91' T = 32.54' R = 70.00' SE = NC DS = 30 mph

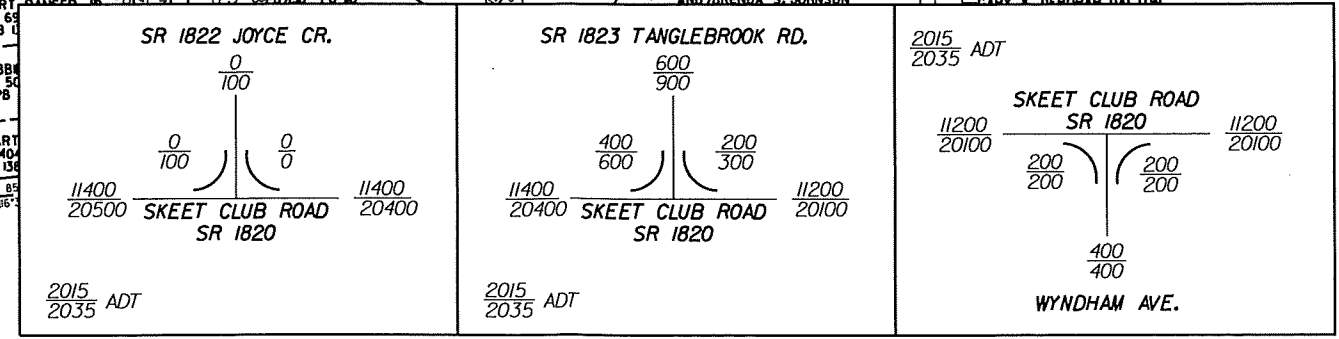
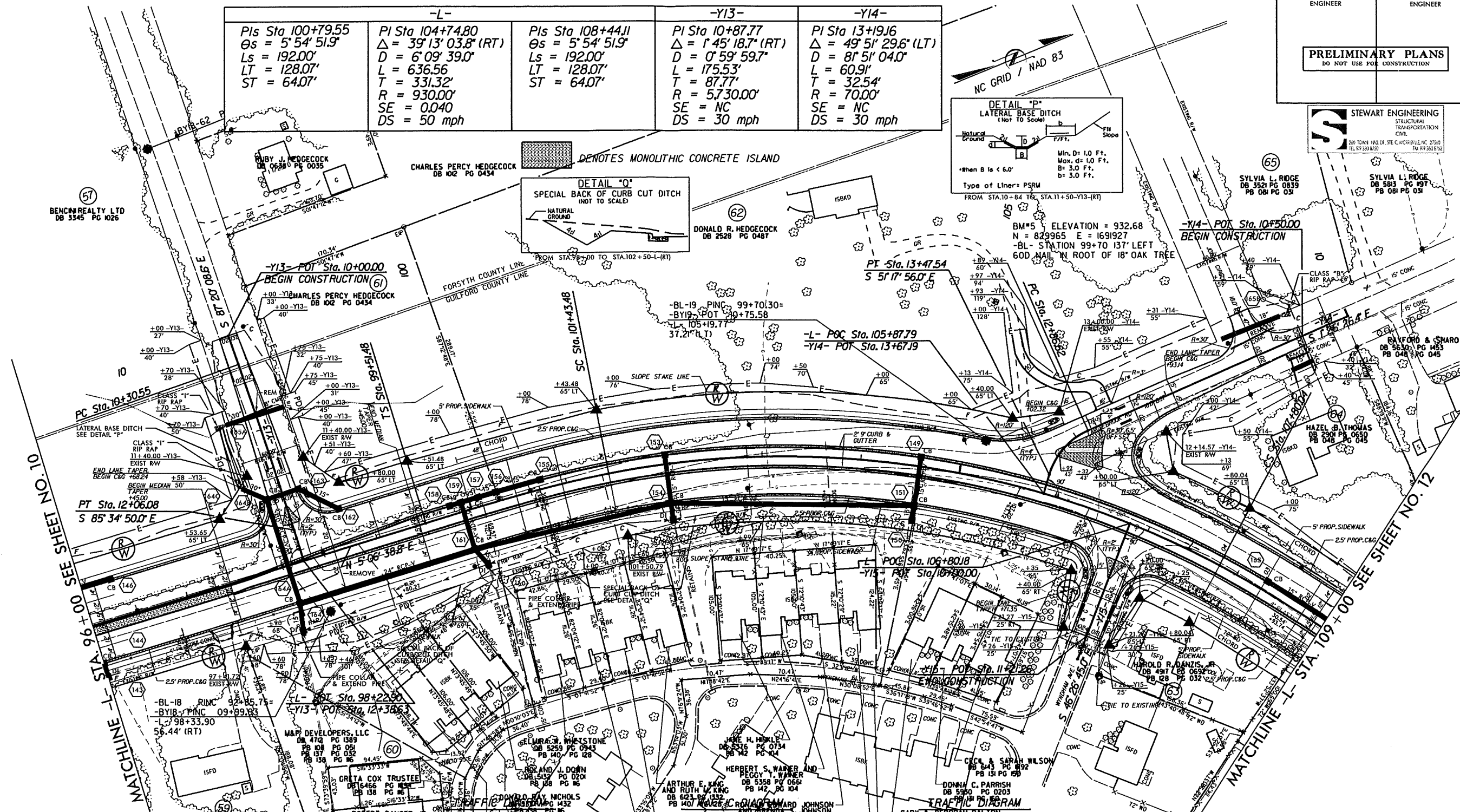
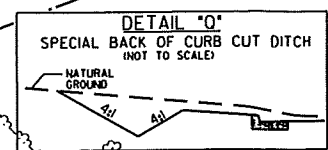
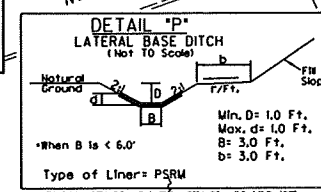

NOTE:
ALL DRIVEWAY TURNOUTS TO BE
20' UNLESS NOTED OTHERWISE.
PROPOSED R/W WIDTH FOR -L-
LINE IS 130' UNLESS OTHERWISE
NOTED

SEE SHEET 21 FOR -L- PROFILE
SEE SHEET 27 FOR -Y13- PROFILE
SEE SHEET 27 FOR -Y14- PROFILE
SEE SHEET 27 FOR -Y15- PROFILE

07-OCT-2012 12:06 U:\3615A-rdy-pah11.dgn
STEWART ENGINEERING

8/17/99

REVISIONS

07-001-2012 12-06 U3615A_rdy.psh12.dgn

MATCHLINE -L- STA. 109 + 00 SEE SHEET NO. 11

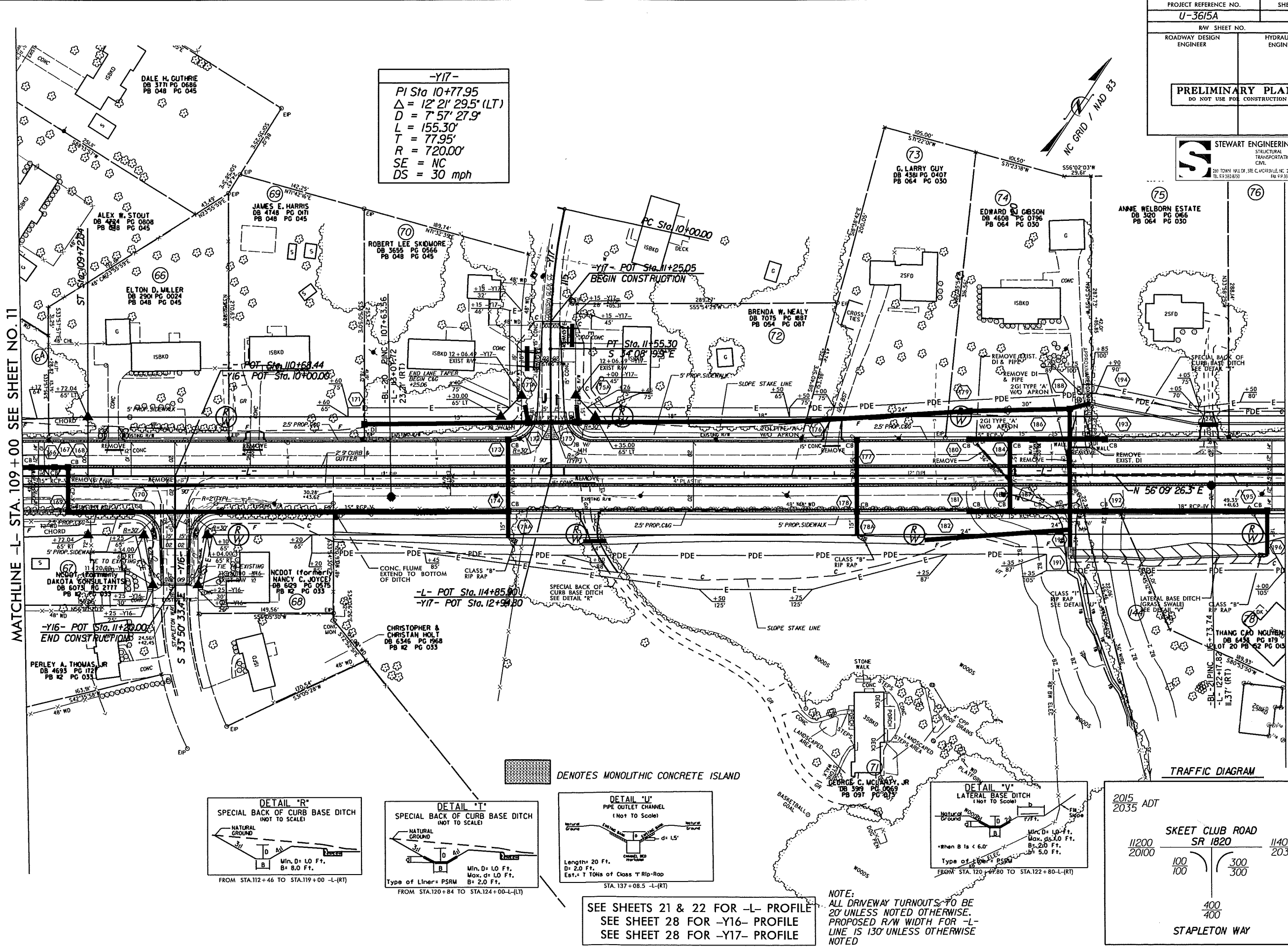

-Y17-
PI Sta 10+77.95
 $\Delta = 12^\circ 21' 29.5''$ (LT)
 $D = 7^\circ 57' 27.9''$
 $L = 155.30'$
 $T = 77.95'$
 $R = 720.00'$
 $SE = NC$
 $DS = 30$ mph

PROJECT REFERENCE NO.	SHEET NO.
U-3615A	12
R/W SHEET NO.	
ROADWAY DESIGN ENGINEER	HYDRAULICS ENGINEER
PRELIMINARY PLANS DO NOT USE FOR CONSTRUCTION	

STEWART ENGINEERING
STRUCTURAL
TRANSPORTATION
CIVIL
260 TOWN HILL DR., STE. C, WACHVILLE, NC 27580
TEL 919.353.8750 FAX 919.353.8752

MATCHLINE -L- STA. 123 + 00 SEE SHEET NO. 13

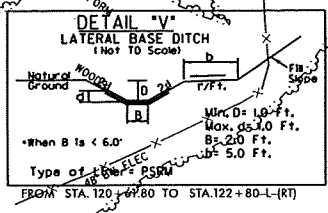
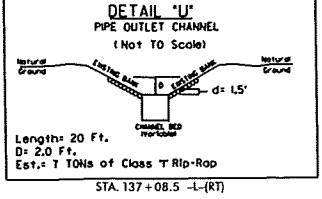
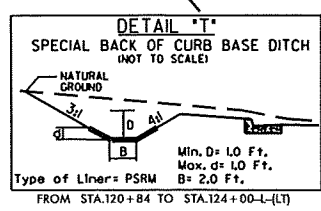
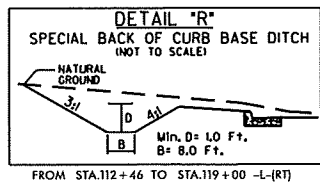

SEE SHEETS 21 & 22 FOR -L- PROFILE
SEE SHEET 28 FOR -Y16- PROFILE
SEE SHEET 28 FOR -Y17- PROFILE

NOTE:
ALL DRIVEWAY TURNOUTS TO BE
20' UNLESS NOTED OTHERWISE.
PROPOSED R/W WIDTH FOR -L-
LINE IS 130' UNLESS OTHERWISE
NOTED

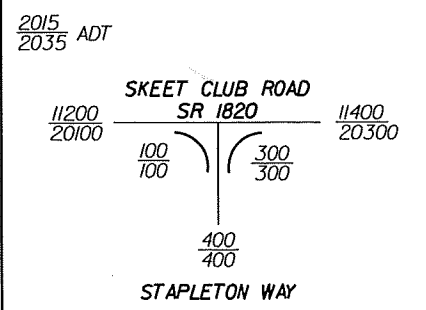

DENOTES MONOLITHIC CONCRETE ISLAND

8/17/99

PROJECT REFERENCE NO.	SHEET NO.
U-3615A	14
R/W SHEET NO.	
ROADWAY DESIGN ENGINEER	HYDRAULICS ENGINEER
PRELIMINARY PLANS DO NOT USE FOR CONSTRUCTION	



-L-	-Y21-	-Y22-
Pls Sta 140+26.55 $\theta_s = 0^\circ 22' 00''$ $L_s = 96.00'$ $LT = 64.00'$ $ST = 32.00'$	Pls Sta 149+39.32 $\Delta = 13^\circ 23' 45.2''$ (RT) $D = 0^\circ 45' 50.2''$ $L = 1753.52'$ $T = 880.77'$ $R = 7,500.00'$ $SE = 0.020$ $DS = 50$ mph	Pls Sta 158+44.07 $\theta_s = 0^\circ 22' 00''$ $L_s = 96.00'$ $LT = 64.00'$ $ST = 32.00'$
	Pls Sta 11+02.51 $\Delta = 10^\circ 11' 19.4''$ (RT) $D = 8^\circ 41' 39.7''$ $L = 117.19'$ $T = 58.75'$ $R = 659.00'$ $SE = NC$ $DS = 30$ mph	Pls Sta 10+76.81 $\Delta = 18^\circ 52' 51.1''$ (RT) $D = 39^\circ 47' 19.4''$ $L = 47.45'$ $T = 23.94'$ $R = 144.00'$ $SE = NC$ $DS = 30$ mph

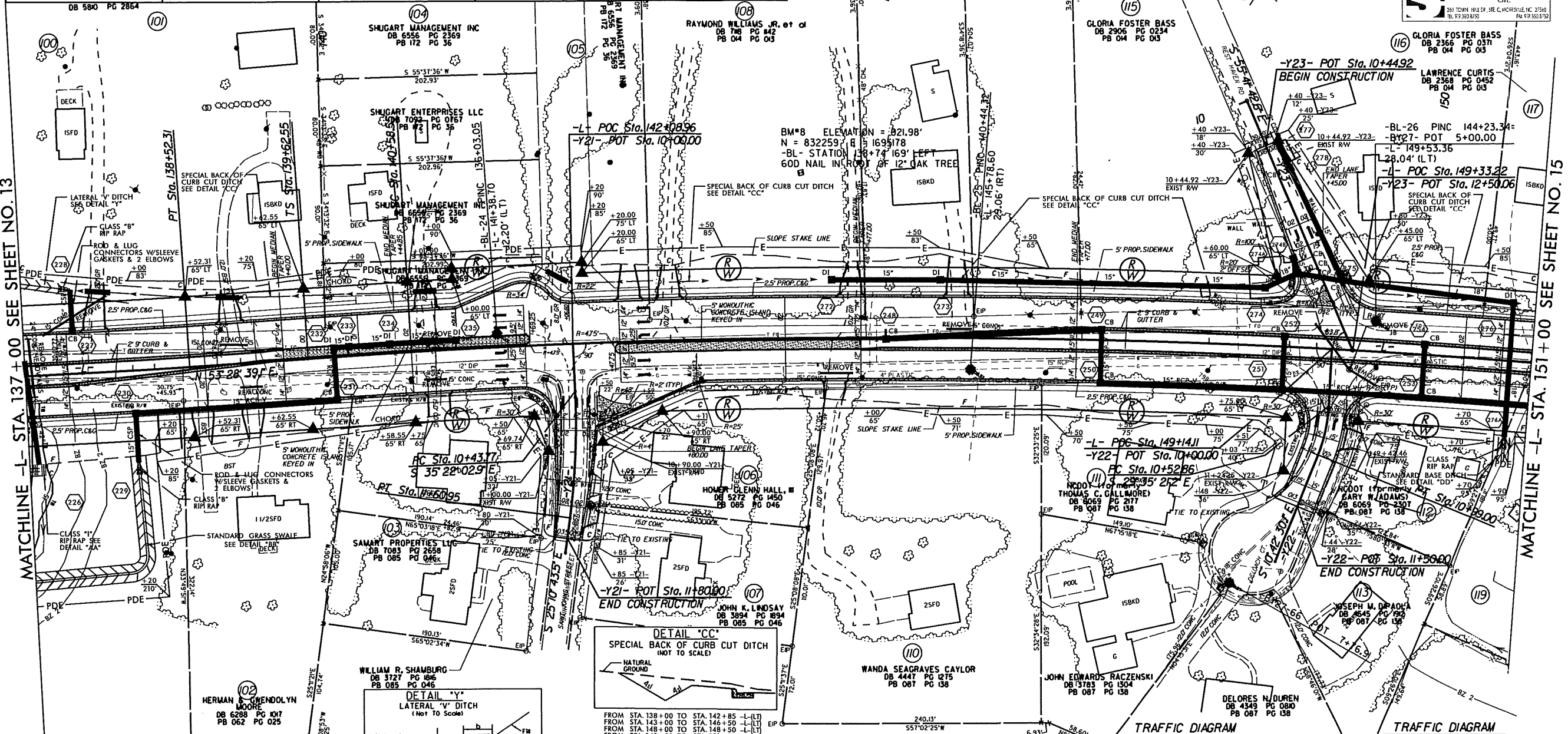

MATCHLINE -L- STA. 137+00 SEE SHEET NO. 13

MATCHLINE -L- STA. 151+00 SEE SHEET NO. 15

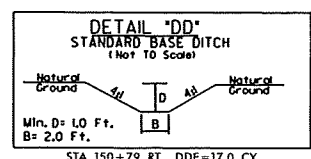
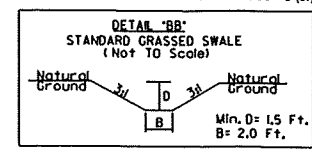
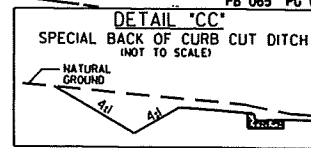
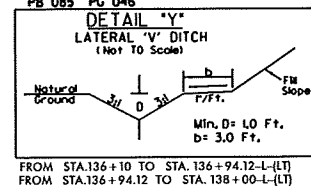
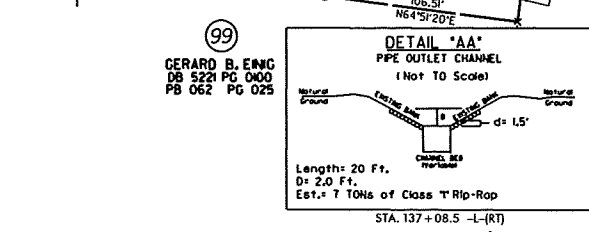

NOTE:
ALL DRIVEWAY TURNOUTS TO BE 20' UNLESS NOTED OTHERWISE.
PROPOSED R/W WIDTH FOR -L- LINE IS 130' UNLESS OTHERWISE NOTED

SEE SHEETS 22 & 23 FOR -L- PROFILE
SEE SHEET 29 FOR -Y21- PROFILE
SEE SHEET 29 FOR -Y22- PROFILE
SEE SHEET 30 FOR -Y23- PROFILE

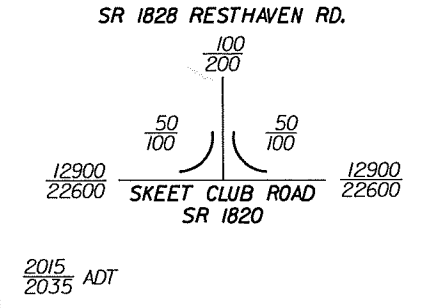
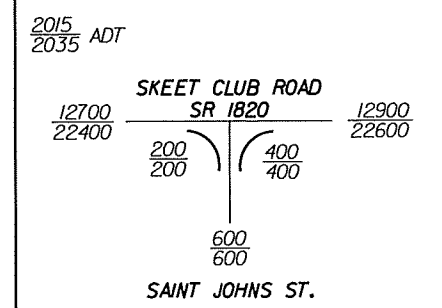

01-OCT-2012 12:09 U3615A-rdy-psh14.dgn
R:\Roadway\U3615A\Drawings\14.dgn

8/17/99

PROJECT REFERENCE NO.	SHEET NO.
U-3615A	15
RW SHEET NO.	
ROADWAY DESIGN ENGINEER	HYDRAULICS ENGINEER
PRELIMINARY PLANS DO NOT USE FOR CONSTRUCTION	

STEWART ENGINEERING
STRUCTURAL
TRANSPORTATION
CIVIL
266 TOWN HILL DR., STE. C, MORRISVILLE, NC 27555
TEL. 919.353.8750 FAX 919.353.8752

-L-		
Pls Sta 140+26.55 Os = 0' 22' 00" Ls = 96.00' LT = 64.00' ST = 32.00'	Pl Sta 149+39.32 Δ = 13' 23' 45.2" (RT) D = 0' 45' 50.2" L = 1753.52' T = 880.77' R = 7500.00' SE = 0.020 DS = 50 mph	Pls Sta 158+44.07 Os = 0' 22' 00" Ls = 96.00' LT = 64.00' ST = 32.00'

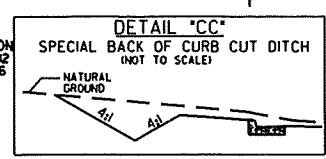

124
125
126
127
128
129
130
131
132
133
134
135
136
137
138
139
140
141
142
143
144
145
146
147
148
149
150
151
152
153
154
155
156
157
158
159
160
161
162
163
164
165
166
167
168
169
170
171
172
173
174
175
176
177
178
179
180
181
182
183
184
185
186
187
188
189
190
191
192
193
194
195
196
197
198
199
200
201
202
203
204
205
206
207
208
209
210
211
212
213
214
215
216
217
218
219
220
221
222
223
224
225
226
227
228
229
230
231
232
233
234
235
236
237
238
239
240
241
242
243
244
245
246
247
248
249
250
251
252
253
254
255
256
257
258
259
260
261
262
263
264
265
266
267
268
269
270
271
272
273
274
275
276
277
278
279
280
281
282
283
284
285
286
287
288
289
290
291
292
293
294
295
296
297
298
299
300
301
302
303
304
305
306
307
308
309
310
311
312
313
314
315
316
317
318
319
320
321
322
323
324
325
326
327
328
329
330
331
332
333
334
335
336
337
338
339
340
341
342
343
344
345
346
347
348
349
350
351
352
353
354
355
356
357
358
359
360
361
362
363
364
365
366
367
368
369
370
371
372
373
374
375
376
377
378
379
380
381
382
383
384
385
386
387
388
389
390
391
392
393
394
395
396
397
398
399
400
401
402
403
404
405
406
407
408
409
410
411
412
413
414
415
416
417
418
419
420
421
422
423
424
425
426
427
428
429
430
431
432
433
434
435
436
437
438
439
440
441
442
443
444
445
446
447
448
449
450
451
452
453
454
455
456
457
458
459
460
461
462
463
464
465
466
467
468
469
470
471
472
473
474
475
476
477
478
479
480
481
482
483
484
485
486
487
488
489
490
491
492
493
494
495
496
497
498
499
500
501
502
503
504
505
506
507
508
509
510
511
512
513
514
515
516
517
518
519
520
521
522
523
524
525
526
527
528
529
530
531
532
533
534
535
536
537
538
539
540
541
542
543
544
545
546
547
548
549
550
551
552
553
554
555
556
557
558
559
560
561
562
563
564
565
566
567
568
569
570
571
572
573
574
575
576
577
578
579
580
581
582
583
584
585
586
587
588
589
590
591
592
593
594
595
596
597
598
599
600
601
602
603
604
605
606
607
608
609
610
611
612
613
614
615
616
617
618
619
620
621
622
623
624
625
626
627
628
629
630
631
632
633
634
635
636
637
638
639
640
641
642
643
644
645
646
647
648
649
650
651
652
653
654
655
656
657
658
659
660
661
662
663
664
665
666
667
668
669
670
671
672
673
674
675
676
677
678
679
680
681
682
683
684
685
686
687
688
689
690
691
692
693
694
695
696
697
698
699
700
701
702
703
704
705
706
707
708
709
710
711
712
713
714
715
716
717
718
719
720
721
722
723
724
725
726
727
728
729
730
731
732
733
734
735
736
737
738
739
740
741
742
743
744
745
746
747
748
749
750
751
752
753
754
755
756
757
758
759
760
761
762
763
764
765
766
767
768
769
770
771
772
773
774
775
776
777
778
779
780
781
782
783
784
785
786
787
788
789
790
791
792
793
794
795
796
797
798
799
800
801
802
803
804
805
806
807
808
809
810
811
812
813
814
815
816
817
818
819
820
821
822
823
824
825
826
827
828
829
830
831
832
833
834
835
836
837
838
839
840
841
842
843
844
845
846
847
848
849
850
851
852
853
854
855
856
857
858
859
860
861
862
863
864
865
866
867
868
869
870
871
872
873
874
875
876
877
878
879
880
881
882
883
884
885
886
887
888
889
890
891
892
893
894
895
896
897
898
899
900
901
902
903
904
905
906
907
908
909
910
911
912
913
914
915
916
917
918
919
920
921
922
923
924
925
926
927
928
929
930
931
932
933
934
935
936
937
938
939
940
941
942
943
944
945
946
947
948
949
950
951
952
953
954
955
956
957
958
959
960
961
962
963
964
965
966
967
968
969
970
971
972
973
974
975
976
977
978
979
980
981
982
983
984
985
986
987
988
989
990
991
992
993
994
995
996
997
998
999
1000

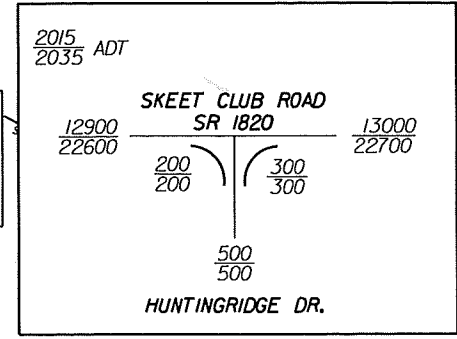
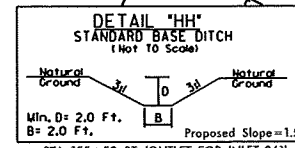
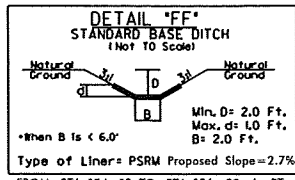
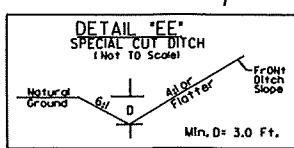

NOTE:
ALL DRIVEWAY TURNOUTS TO BE
20' UNLESS NOTED OTHERWISE.
PROPOSED R/W WIDTH FOR -L-
LINE IS 130' UNLESS OTHERWISE
NOTED

SEE SHEET 23 FOR -L- PROFILE
SEE SHEET 30 FOR -Y24- PROFILE

REVISIONS

01-OCT-2012 12:08 U3615A.rdy.psh15.dgn
P:\PROJECTS\U3615A\U3615A.dgn

8/17/99

08-OCT-2012 13:37
R:\Roadway\U3615A\rdy-psn16.dgn
SSSUSERR\RDY

REVISIONS

MATCHLINE -L- STA. 163+00 SEE SHEET NO. 15

MATCHLINE -L- STA. 177+00

-L-		-Y25-		-Y26-	
Pls Sta 163+70.32	PI Sta 167+89.18	Pls Sta 172+06.50	PI Sta 175+71	PI Sta 175+25	
$\Delta s = 0' 33' 00"$	$\Delta = 8' 50' 54.8" (LT)$	$\Delta s = 0' 33' 00"$	$\Delta = 8' 22' 28.5" (LT)$	$\Delta = 33' 21' 55.5" (RT)$	
Ls = 96.00'	D = 1' 08' 45.3"	Ls = 96.00'	D = 2' 23' 14.4"	D = 34' 56' 11.2"	
LT = 64.00'	L = 772.18'	LT = 64.00'	L = 350.79'	L = 95.50'	
ST = 32.00'	T = 386.86'	ST = 32.00'	T = 175.71'	T = 49.15'	
	R = 5,000.00'		R = 2,400.00'	R = 164.00'	
	SE = 0.020		SE = NA	SE = NC	
	DS = 50 mph		DS = 30 mph	DS = 30 mph	

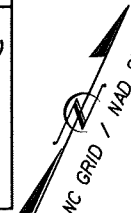

PROJECT REFERENCE NO. U-3615A		SHEET NO. 16
ROADWAY DESIGN ENGINEER		HYDRAULICS ENGINEER
PRELIMINARY PLANS DO NOT USE FOR CONSTRUCTION		
 STEWART ENGINEERING STRUCTURAL TRANSPORTATION CIVIL 266 TOWN HALL DR., STE. C, WOODSIDE, NC 27590 TEL 919.380.8722 FAX 919.380.8752		

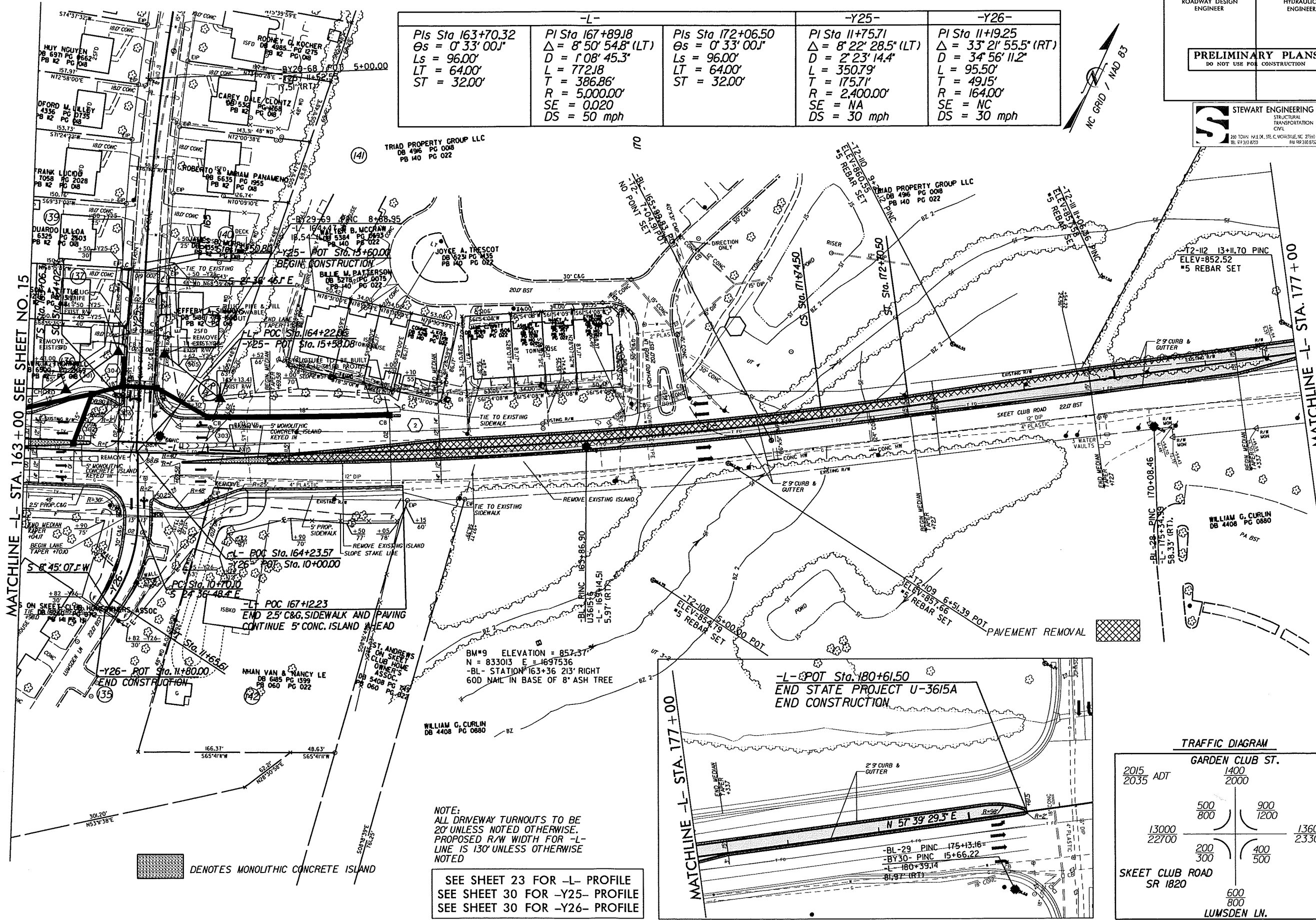

NOTE:
ALL DRIVEWAY TURNOUTS TO BE
20' UNLESS NOTED OTHERWISE.
PROPOSED R/W WIDTH FOR -L-
LINE IS 130' UNLESS OTHERWISE
NOTED

SEE SHEET 23 FOR -L- PROFILE
SEE SHEET 30 FOR -Y25- PROFILE
SEE SHEET 30 FOR -Y26- PROFILE

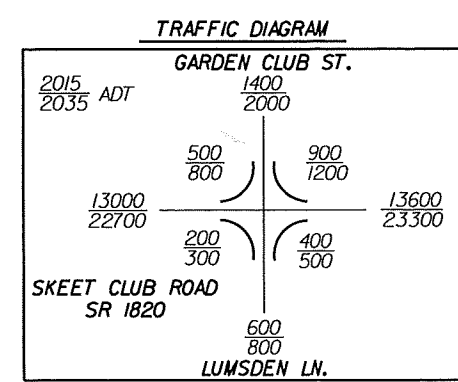

DETAIL "II"
SPECIAL CUT DITCH
(Not To Scale)

Natural Ground

2H

D

Front Ditch Slope

Min. D= 1.5 Ft.

FROM STA. 16+50 TO 17+50-Y6-(RT.)

SEE SHEET 25 FOR -Y6- PROFILE
SEE SHEET 26 FOR -Y7- PROFILE

NCDOT Project No. 34962.1.1 (U-3615B)
Guilford County
Widening of Skeet Club Road from west of Johnson Street to NC 68

NATURAL STREAM DESIGN

Unnamed tributary to Oak Hollow Lake
From Sta. 197+70 to Sta. 200+25 -L- Lt.
From Sta. 200+65 to Sta. 205+40 -L- Lt.

Introduction

The construction of this widening project will require the relocation of approximately 760' of stream that currently parallels the existing roadway. The relocation and restoration will be done with the analysis and design incorporating the principles of the Rosgen Classification System. There are two sites that will be restored. A total of 760' of stream will be restored, with a 50' or greater wooded buffer preserved within a Permanent Drainage Easement.

The two sites are located on the project as follows: from Sta. 197+70 to Sta. 200+25 -L- Lt. and from Sta. 200+65 to Sta. 205+40 -L- Lt.

The drainage areas for these sites range from 262 acres to 370 acres, and is predominantly rural, but urbanizing. Land use in the vicinity of the stream ranges from natural woods to residential subdivisions. Future development in the watershed is anticipated. Soils are generally classified as fine sandy loam, with 2-6% slopes. The streambed is predominantly sand and gravel.

No comparable hydraulic gage data exists on this stream nor on nearby streams. Discharges were estimated using Regional Curves for Southeast Pennsylvania.

Existing Stream

The stream relocations begin and end at culvert locations. Some culverts are to remain and some will be upgraded in size during this roadway widening project. The entire stretch of stream was straightened into a roadside ditch during the original road construction and has been in place for many years. The stream channel in this area does not exhibit good morphological data (due to its manmade channelization). No bedrock is evident in the stream near this site, which is a characteristic of riffle-pool morphology. Bed material distribution is defined as fine gravel with a d_{50} of approximately 7 mm. Grass, weeds, and small woody vegetation contribute to the stability of the stream. Average slope is 0.7%.

Reference Reaches

The reference reach was selected from the NCDOT Reference Reach Database with a classification based on the presumed natural condition of the stream in an urbanized location. In addition to profile and planimetric data, cross-sections were taken of the existing stream. Bankfull indicators were examined and noted, but not used in the design due to the unnatural nature of the existing stream. Indicators surveyed included riffles, pools, point bars, vegetation lines, and bankfull shelves. A bed material sample was obtained and a sieve analysis was completed.

Proposed Stream

The proposed streams were designed to closely match the stable B4c/1 stream classification of the reference reach. The proposed stream alignment was laid out proportionately to match the ratios (see Morphological Measurement Table). Cross vanes were used to provide grade control and reduce the channel grade to a more stable reach in the riffles. Since natural bed material reclamation will be difficult, constructed riffles have been designed for use in the proposed section. The constructed riffles will have a mix ratio of 10% Class B Rip Rap, 60% Class A Rip Rap and 30% No. 57 Stone.

Bed shear stress computations were performed in lieu of entrainment calculations. Streambanks will be stabilized with grass, and the floodprone area (and other disturbed areas) will be planted with woody vegetation according to the reforestation plan.

Bankfull bed shear stress was computed for the riffle sections. The permissible shear stress for the constructed riffle mix ($d_{50} = 4''$) is 1.70 #/s.f. In riffle sections the bed shear stress (0.32 #/s.f.) does not exceed the permissible for the proposed bed material. Additionally, velocity and bed shear stress for a 10-yr. event were checked and found to be acceptable. The average velocity during a 10-yr. event is 4.3 fps, and the bed shear stress is 0.46 #/s.f. for the same event.

Comparison of proposed and existing stream power shows that the proposed stream will effectively move the current sediment load. Proposed and existing stream power are 0.33 lb/ft-s and 0.36 lb/ft-s respectively.

NATURAL STREAM DESIGN

U-3615B, GUILFORD COUNTY

JUNE, 2011

DESIGN SERVICES UNIT	
STANDARDS AND SPECIAL DESIGN	
Office 919-250-4128 FAX 919-250-4119	
NATURAL STREAM DESIGN	
ORIGINAL BY: _____	DATE: _____
MODIFIED BY: _____	DATE: _____
CHECKED BY: _____	DATE: _____
FILE SPEC.: _____	

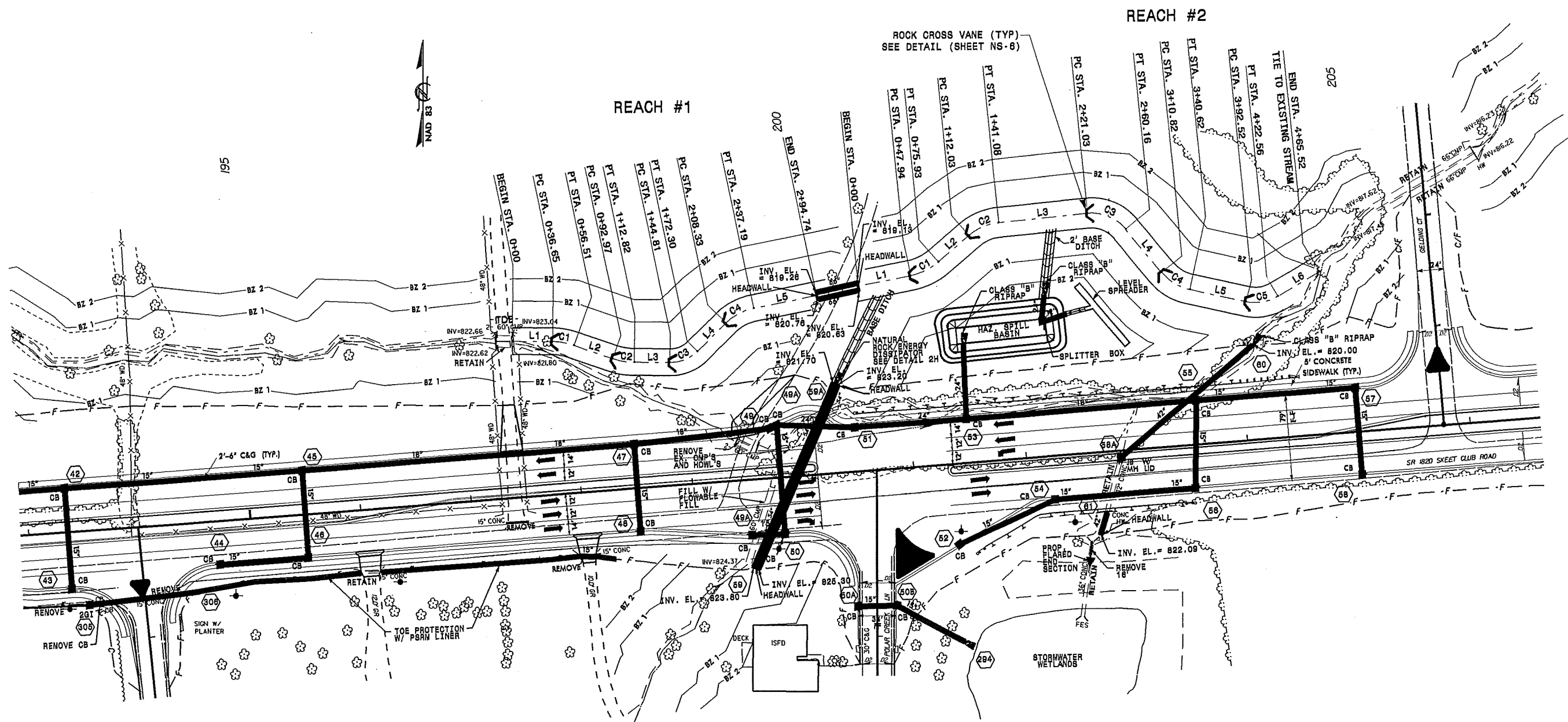

REACHES #1 & #2

DESIGN SERVICES UNIT STANDARDS AND SPECIAL DESIGN Office 919-250-4128 FAX 919-250-4119	
NATURAL STREAM DESIGN PLAN- REACHES #2 & #3	
ORIGINAL BY: _____	DATE: _____
MODIFIED BY: _____	DATE: _____
CHECKED BY: _____	DATE: _____
FILE SPEC: _____	

12/15/05

5/28/99

PROJECT REFERENCE NO.

SHEET NO.

NS-2

DESIGNED BY:

DRAWN BY:

CHECKED BY:

APPROVED BY:

REVISED:

NORTH CAROLINA
DEPARTMENT OF
TRANSPORTATION

HYDRAULICS UNIT
PHONE: (919) 250-4100
FAX: (919) 250-4108

REACH 1

840

830

820

810

EXISTING GROUND

PROPOSED STREAM PROFILE

0+00 0+50 1+00 1+50 2+00 2+50

REACH 2

830

830

820

820

810

810

EXISTING GROUND

PROPOSED STREAM PROFILE

0+00 0+50 1+00 1+50 2+00 2+50 3+00 3+50 4+00 4+50

MORPHOLOGICAL MEASUREMENT TABLE- APPENDIX B

	VARIABLE	UNITS	REACH #1	REACH #2	REFERENCE REACH
1	STREAM TYPE	-	B4c/1	B4c/1	B4c/1
2	DRAINAGE AREA	sq. mi.	0.41	0.58	3.3
3	BANKFULL WIDTH	ft.	12.3	13.4	25.6
4	BANKFULL MEAN DEPTH	ft.	0.97	1.07	1.7
5	WIDTH/DEPTH RATIO	-	12.7	12.5	15.1
6	BANKFULL X-SECTIONAL AREA	s.f.	11.9	14.4	43.3
7	BANKFULL MEAN VELOCITY	fps	2.5	2.7	4.6
8	BANKFULL DISCHARGE	cfs	30	39	199
9	BANKFULL MAX. DEPTH	ft.	1.2	1.35	3.0
10	WIDTH of FLOODPRONE AREA	ft.	24.3	26.9	36.6
11	ENTRENCHMENT RATIO	-	2.0	2.0	1.4
12	MEANDER LENGTH	ft.	105	174	170
13	RATIO of MEANDER LENGTH to BANKFULL WIDTH	-	8.5	13.0	6.6
14	RADIUS of CURVATURE (MIN. C/L)	ft.	35	40	41
15	RATIO of RADIUS of CURVATURE to BANKFULL WIDTH	-	2.8	3.0	1.6
16	BELT WIDTH (AVG)	ft.	36.5	47.5	43.7
17	MEANDER WIDTH RATIO	-	3.0	3.5	1.7
18	SINUOSITY	-	1.02	1.03	1.07
19	VALLEY (WS) SLOPE	ft./ft.	0.0057	0.0053	0.0088
20	AVERAGE (WS) SLOPE	ft./ft.	0.0056	0.0051	0.0082
21	POOL (WS) SLOPE	ft./ft.	0.0003	0.0003	0.0004
22	RATIO of POOL SLOPE to AVERAGE SLOPE	-	0.05	0.06	0.05
23	MAXIMUM POOL DEPTH	ft.	2.5	2.8	4.5
24	RATIO of MAX. POOL DEPTH to AVERAGE BANKFULL DEPTH	-	2.58	2.62	2.65
25	AVERAGE POOL WIDTH (at BANKFULL HEIGHT)	ft.	12.5	14.0	25.9
26	RATIO of POOL WIDTH to BANKFULL WIDTH	-	1.02	1.04	1.01
27	POOL-to-POOL SPACING	ft.	58.7	86.4	62.4
28	RATIO of POOL-to-POOL SPACING to BANKFULL WIDTH	-	4.8	6.4	2.4
29	RATIO of LOWEST BANK HEIGHT to BANKFULL HEIGHT	-	1.0	1.0	2.1
a	STREAM LENGTH	ft.	295	465	348
b	VALLEY LENGTH	ft.	290	450	325
c	LOWEST BANK HEIGHT	ft.	1.0	1.1	3.6

DESIGN SERVICES UNIT STANDARDS AND SPECIAL DESIGN Office 919-250-4128 FAX 919-250-4119	
NATURAL STREAM DESIGN APPENDIX B	
ORIGINAL BY: _____	DATE: _____
MODIFIED BY: _____	DATE: _____
CHECKED BY: _____	DATE: _____
FILE SPEC.: _____	

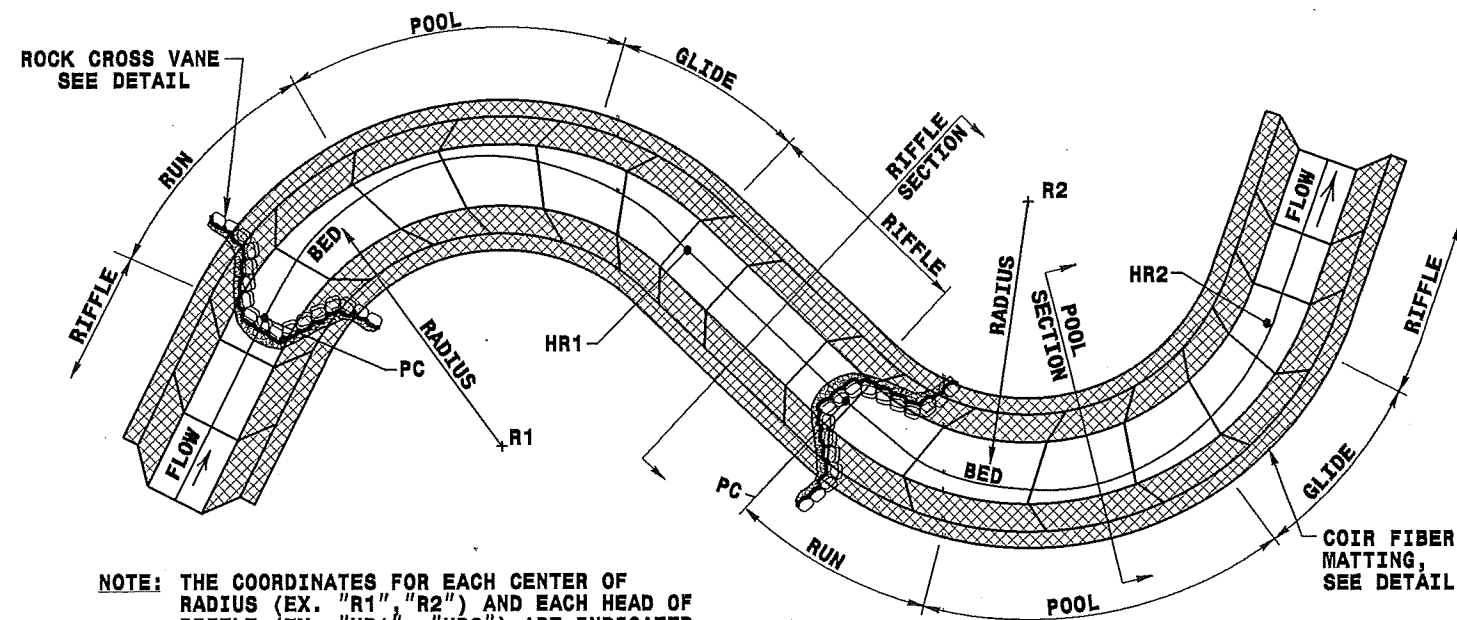

NOTE: THE COORDINATES FOR EACH CENTER OF RADIUS (EX. "R1", "R2") AND EACH HEAD OF RIFFLE (EX. "HR1", "HR2") ARE INDICATED ON THE "PROPOSED STREAM CENTERLINE TRAVERSE" SHEETS.

TYPICAL PLAN

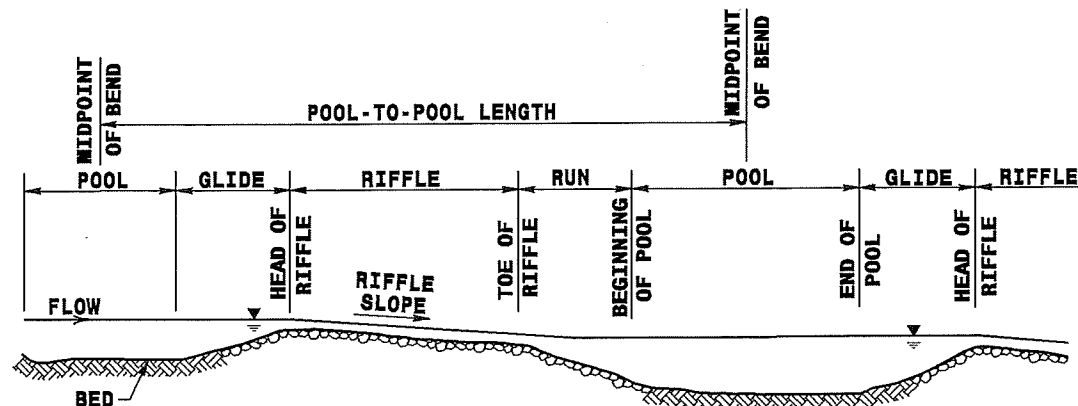

TYPICAL PROFILE FOR ARMORED RIFFLE SECTION

CROSS SECTION DIMENSIONS

REACH	RIFFLE					POOL				
	W _{bkf}	D _{max}	W _b	W _{fpa}	W/D Ratio	W _{bkf}	D _{max}	W _b	W _{fpa}	x
#1	12.3'	1.20'	7.5'	24.3'	12.7	12.5'	2.5'	0	24.0'	3.2'
#2	13.4'	1.35'	8.0'	26.9'	12.5	14.0'	2.8'	0	27.0'	3.6'

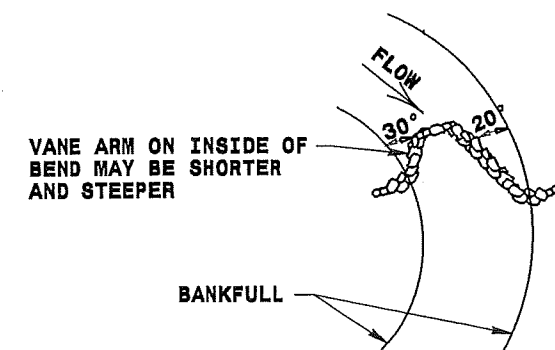

CROSS VANE CONSTRUCTION
IN MEANDER-BEND
PLAN VIEW

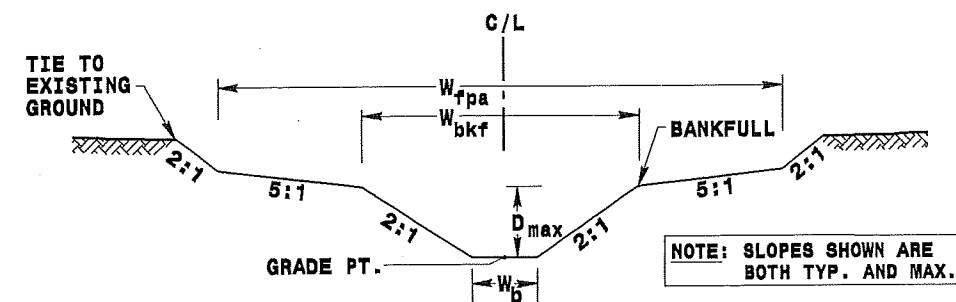

NOTE: SLOPES SHOWN ARE BOTH TYP. AND MAX.

TYPICAL RIFFLE SECTION
WITH BANKFULL BENCH

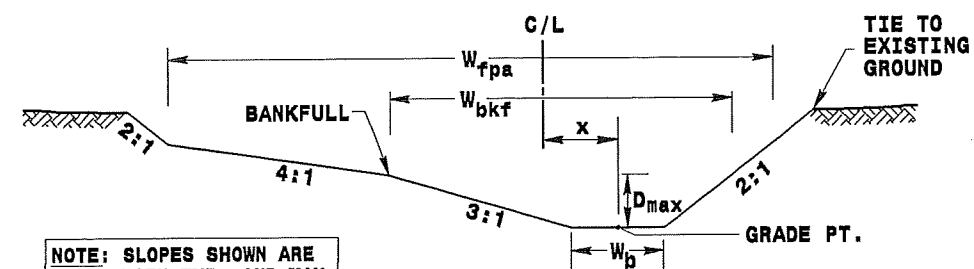

NOTE: SLOPES SHOWN ARE BOTH TYP. AND MAX.

TYPICAL POOL SECTION
WITH BANKFULL BENCH

ABBREVIATIONS:

- R = RADIUS POINT
- HR = HEAD OF RIFFLE
- W/D = WIDTH/DEPTH
- W_{bkf} = BANKFULL WIDTH
- D_{max} = MAXIMUM BANKFULL DEPTH
- W_b = BOTTOM WIDTH
- W_{fpa} = FLOOD PRONE AREA WIDTH
- x = CENTERLINE OFFSET

CHANNEL TYPICAL DETAIL

NOT TO SCALE

DESIGN SERVICES UNIT
STANDARDS AND SPECIAL DESIGN
Office 919-250-4128 FAX 919-250-4119

NATURAL STREAM DESIGN
CHANNEL TYPICAL DETAIL

ORIGINAL BY: _____ DATE: _____
MODIFIED BY: _____ DATE: _____
CHECKED BY: _____ DATE: _____
FILE SPEC.: _____

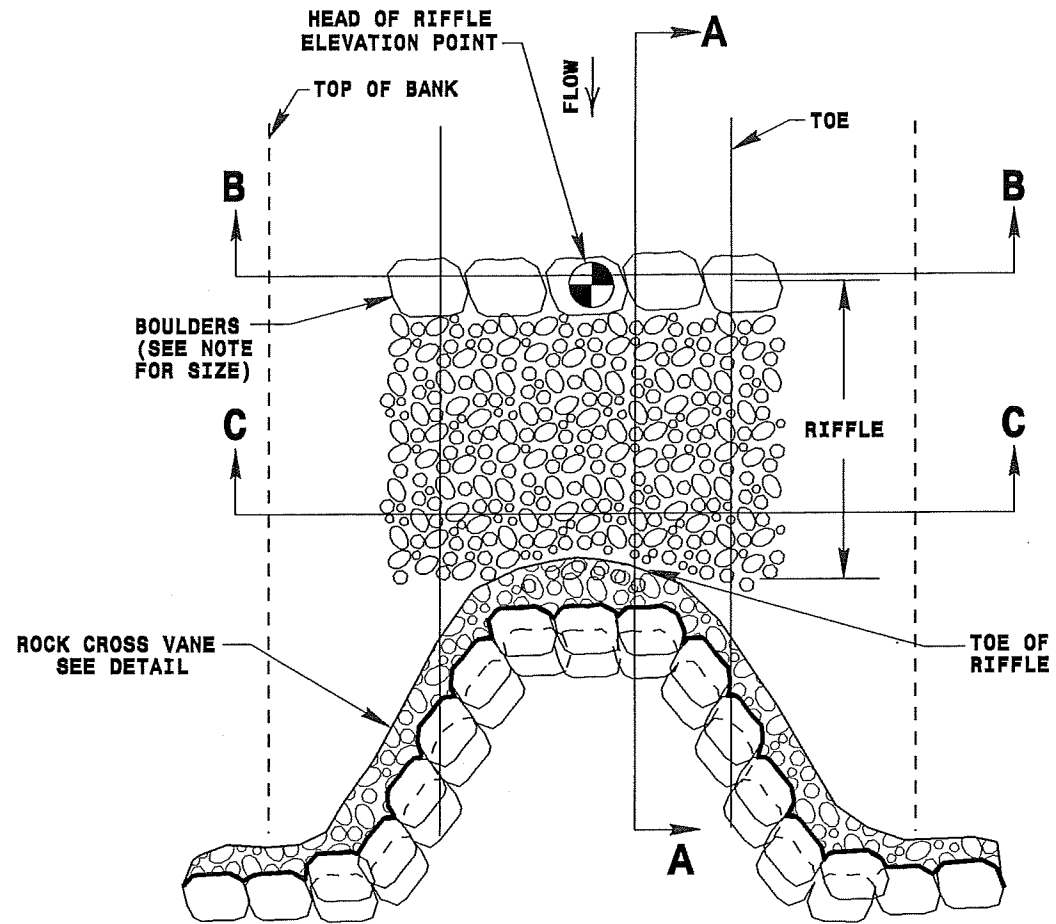

PLAN VIEW

REACH	NO. RIFFLES	ESTIMATED QUANTITIES					
		#57 STONE	CL. A RIP RAP	CL. B RIP RAP	# BLDRS.	WT. BLDRS.	FILTER FABRIC
1	5	45 TONS	75 TONS	13 TONS	20	15 TONS	20 S.Y.
2	6	80 TONS	130 TONS	22 TONS	25	20 TONS	25 S.Y.
TOTAL	11	125 TONS	205 TONS	35 TONS	45	35 TONS	45 S.Y.

CONSTRUCTED RIFFLE DETAIL

NOT TO SCALE

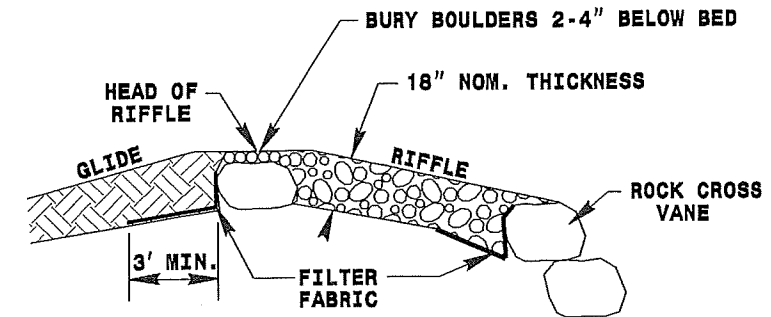

SECTION A-A

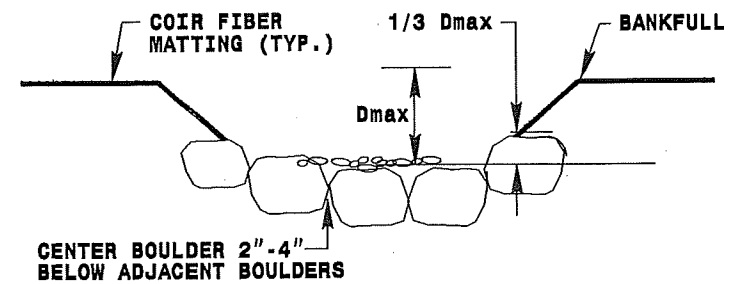

SECTION B-B

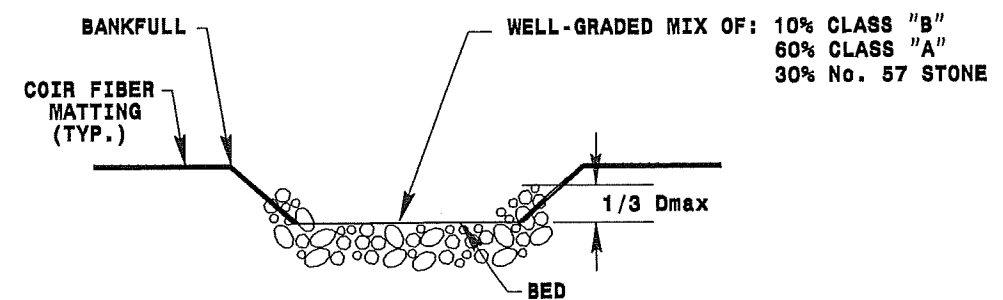

SECTION C-C

- NOTE:**
- BOULDERS SHOULD BE NATIVE STONES OR SHOT ROCK, ANGULAR AND OBLONG, WITH AXES APPROXIMATELY (3'L x 2'W x 1.5'D).
 - SEE CHANNEL TYPICAL DETAIL FOR RIFFLE DIMENSIONS.

DESIGN SERVICES UNIT STANDARDS AND SPECIAL DESIGN Office 919-250-4128 FAX 919-250-4119	
NATURAL STREAM DESIGN CONSTRUCTED RIFFLE DETAIL	
ORIGINAL BY: _____	DATE: _____
MODIFIED BY: _____	DATE: _____
CHECKED BY: _____	DATE: _____
FILE SPEC.: _____	

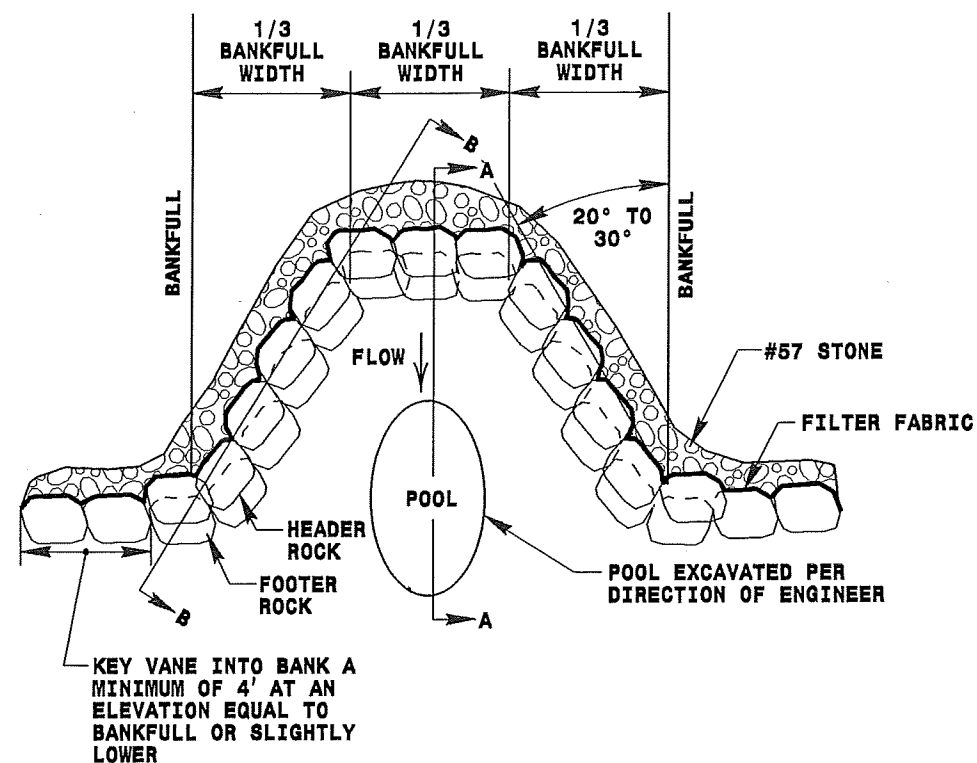

PLAN VIEW

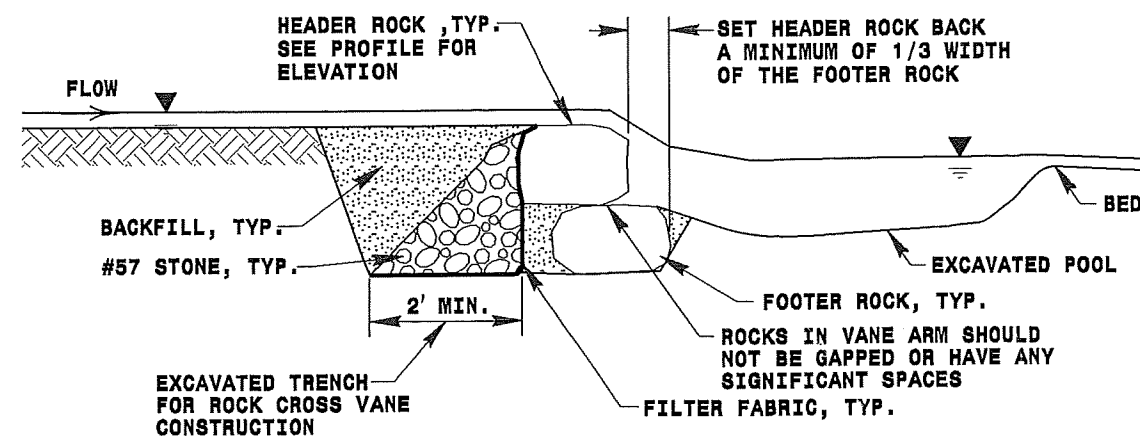

SECTION A-A

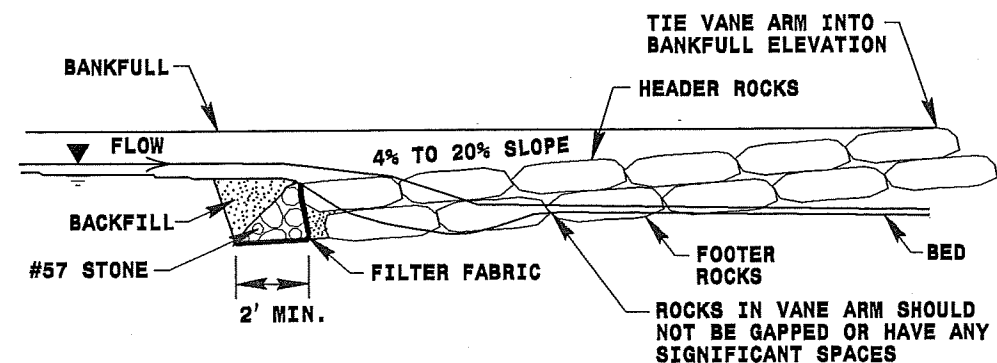

SECTION B-B

REACH	NO. STRUCTURES	BOULDER DIMENSIONS (FT)			ESTIMATED QUANTITIES			
		HEIGHT	LENGTH	WIDTH	# BLDRS.	WT. BLDRS.	#57 STONE	FILTER FABRIC
1	4	1.5'	3'	2'	75	60 TONS	30 TONS	120 S.Y.
2	5	1.5'	3'	2'	90	70 TONS	40 TONS	150 S.Y.
TOTAL	9	1.5'	3'	2'	165	130 TONS	70 TONS	270 S.Y.

- NOTES:**
1. DEEPEST PART OF POOL TO BE IN LINE WITH WHERE VANE ARM TIES INTO BANKFULL.
 2. DO NOT EXCAVATE POOL TOO CLOSE TO FOOTER BOULDERS.
 3. CLASS "A" STONE CAN BE USED TO REDUCE VOIDS BETWEEN HEADERS AND FOOTERS.
 4. COMPACT BANKFULL TO EXTENT POSSIBLE OR AT THE DIRECTION OF THE ENGINEER.
 5. POOL DEPTH SHOULD BE 2 TO 3 TIMES BANKFULL DEPTH.

ROCK CROSS VANE DETAIL

NOT TO SCALE

DESIGN SERVICES UNIT STANDARDS AND SPECIAL DESIGN Office 919-250-4128 FAX 919-250-4119	
NATURAL STREAM DESIGN ROCK CROSS VANE DETAIL	
ORIGINAL BY: _____	DATE: _____
MODIFIED BY: _____	DATE: _____
CHECKED BY: _____	DATE: _____
FILE SPEC: _____	

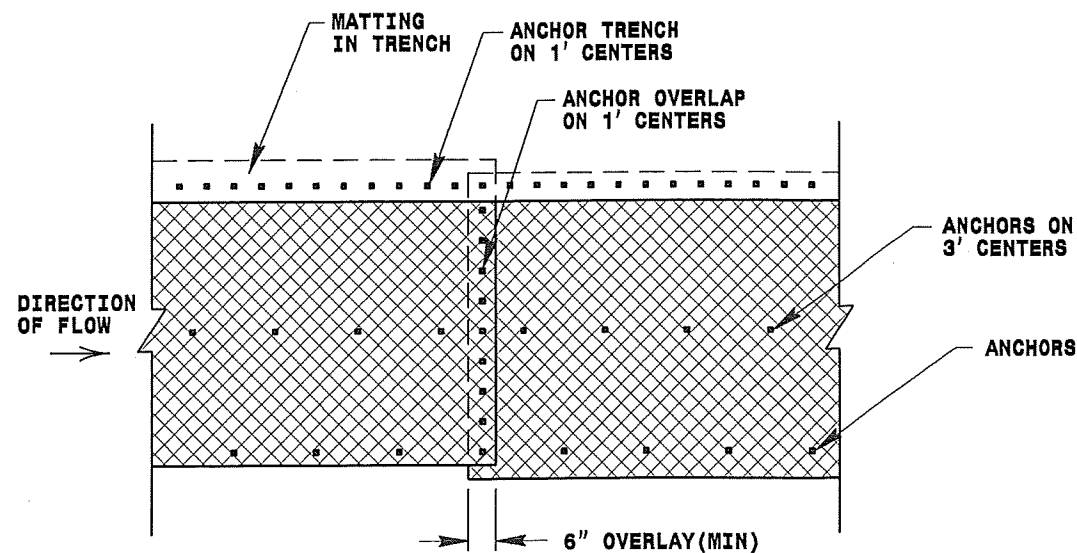

PLAN VIEW

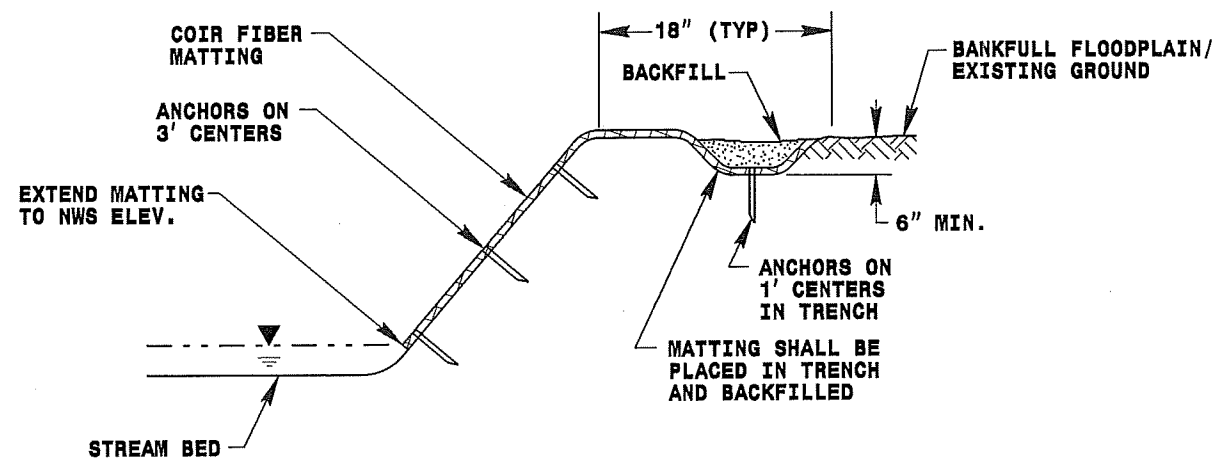

TYPICAL CROSS SECTION

ESTIMATED QUANTITIES	
REACH	COIR FIBER MATTING
1	900 S.Y.
2	1400 S.Y.
TOTAL	2300 S.Y.

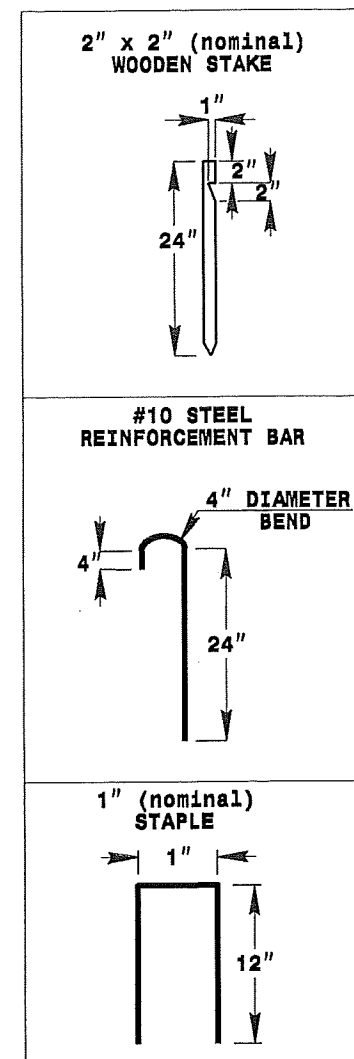

ANCHOR OPTIONS

- NOTES:**
1. IN AREAS TO BE MATTED, ALL SEEDING, SOIL AMENDMENTS, AND SOIL PREPARATION MUST BE COMPLETED IN ACCORDANCE WITH THE PROJECT SPECIFICATIONS PRIOR TO PLACEMENT OF COIR FIBER MATTING.
 2. REBAR OR STAPLES MAY BE USED IN PLACE OF WOODEN STAKES AS DIRECTED BY THE ENGINEER.

COIR FIBER MATTING DETAIL

NOT TO SCALE

DESIGN SERVICES UNIT STANDARDS AND SPECIAL DESIGN Office 919-250-4128 FAX 919-250-4119	
NATURAL STREAM DESIGN COIR FIBER MATTING DETAIL	
ORIGINAL BY: _____	DATE: _____
MODIFIED BY: _____	DATE: _____
CHECKED BY: _____	DATE: _____
FILE SPEC: _____	

PROPOSED STREAM CENTERLINE TRAVERSE:

REACH #1

Point PT1 N 834,349.4817 E 1,700,064.2386, Sta. 0+00.00

Note: PT1 may need to be adjusted to invert out of existing pipes.

Course from PT1 to PC Curve #1, S 89° 31' 53.68" E, Distance 36.6520

Curve #1 Data:					
P.I. Station	=	0+46.67	N	834,349.1001	E 1,700,110.9083
Delta	=	18° 57' 37.89" (RT)			
Degree	=	95° 29' 34.68"			
Tangent	=	10.0193			
Length	=	19.8554			
Radius	=	60.0000			
External	=	0.8308			
Long Chord	=	19.7649			
Mid. Ord.	=	0.8195			
P.C. Station	=	0+36.65	N	834,349.1820	E 1,700,100.8893
P.T. Station	=	0+56.51	N	834,345.7673	E 1,700,120.3571
C.C.	=		N	834,289.1840	E 1,700,100.3988
Back	= S 89° 31' 53.68" E				
Ahead	= S 70° 34' 15.79" E				
Chord Bear	= S 80° 03' 04.73" E				

Course from PT Curve #1 to PC Curve #2, S 70° 34' 15.79" E, Distance 36.4614

Curve #2 Data:					
P.I. Station	=	1+02.99	N	834,330.3061	E 1,700,164.1909
Delta	=	18° 57' 37.89" (LT)			
Degree	=	95° 29' 34.68"			
Tangent	=	10.0193			
Length	=	19.8554			
Radius	=	60.0000			
External	=	0.8308			
Long Chord	=	19.7649			
Mid. Ord.	=	0.8195			
P.C. Station	=	0+92.97	N	834,333.6389	E 1,700,154.7421
P.T. Station	=	1+12.82	N	834,330.2242	E 1,700,174.2099
C.C.	=		N	834,390.2222	E 1,700,174.7004
Back	= S 70° 34' 15.79" E				
Ahead	= S 89° 31' 53.68" E				
Chord Bear	= S 80° 03' 04.73" E				

Course from PT Curve #2 to PC Curve #3, S 89° 31' 53.68" E, Distance 31.9832

Curve #3 Data:					
P.I. Station	=	1+59.30	N	834,329.8442	E 1,700,220.6880
Delta	=	45° 00' 00.00" (LT)			
Degree	=	163° 42' 08.02"			
Tangent	=	14.4975			
Length	=	27.4889			
Radius	=	35.0000			
External	=	2.8837			
Long Chord	=	26.7878			
Mid. Ord.	=	2.6642			
P.C. Station	=	1+44.81	N	834,329.9827	E 1,700,208.1920
P.T. Station	=	1+72.30	N	834,340.0113	E 1,700,231.0237
C.C.	=		N	834,364.9815	E 1,700,208.4782
Back	= S 89° 31' 53.68" E				
Ahead	= N 45° 28' 06.32" E				
Chord Bear	= N 67° 58' 06.32" E				

Course from PT Curve #3 to PC Curve #4, N 45° 28' 06.32" E, Distance 36.0340

Curve #4 Data:					
P.I. Station	=	2+23.17	N	834,375.6910	E 1,700,267.2916
Delta	=	33° 04' 00.01" (RT)			
Degree	=	114° 35' 29.61"			
Tangent	=	14.8423			
Length	=	28.8561			
Radius	=	50.0000			
External	=	2.1564			
Long Chord	=	28.4573			
Mid. Ord.	=	2.0673			
P.C. Station	=	2+08.33	N	834,365.2820	E 1,700,256.7111
P.T. Station	=	2+37.19	N	834,378.8411	E 1,700,281.8378
C.C.	=		N	834,329.6388	E 1,700,291.7762
Back	= N 45° 28' 06.32" E				
Ahead	= N 78° 32' 06.33" E				
Chord Bear	= N 62° 00' 06.32" E				

Course from PT Curve #4 to PT2, N 78° 32' 06.33" E, Distance 57.5539

Point PT2 N 834,390.0810 E 1,700,338.2433, Sta. 2+94.74

Note: PT2 may need to be adjusted to invert in of proposed pipes.

PROPOSED STREAM CENTERLINE TRAVERSE:
REACH #2

Point PT1 N 834,397.8948 E 1,700,376.7701, Sta. 0+00.00

Note: PT1 may need to be adjusted to invert out of proposed pipes.

Course from PT1 to PC Curve #1, N 78° 32' 06.33" E, Distance 47.9408

Curve #1 Data:

P.I. Station	0+62.25	N	834,410.2673	E	1,700,437.7738
Delta	29° 09' 31.48"	(LT)			
Degree	104° 10' 26.92"				
Tangent	14.3053				
Length	27.9904				
Radius	55.0000				
External	1.8289				
Long Chord	27.6893				
Mid. Ord.	1.7710				
P.C. Station	0+47.94	N	834,407.4238	E	1,700,423.7541
P.T. Station	0+75.93	N	834,419.5813	E	1,700,448.6317
C.C.		N	834,481.3264	E	1,700,412.8219
Back	= N 78° 32' 06.33"	E			
Ahead	= N 49° 22' 34.85"	E			
Chord Bear	= N 63° 57' 20.59"	E			

Course from PT Curve #1 to PC Curve #2, N 49° 22' 34.85" E, Distance 36.0996

Curve #2 Data:

P.I. Station	1+27.02	N	834,452.8467	E	1,700,487.4107
Delta	35° 02' 04.45"	(RT)			
Degree	120° 37' 21.70"				
Tangent	14.8924				
Length	29.0448				
Radius	47.5000				
External	2.3099				
Long Chord	28.5944				
Mid. Ord.	2.2028				
P.C. Station	1+12.03	N	834,443.0853	E	1,700,476.0314
P.T. Station	1+41.08	N	834,454.3068	E	1,700,502.3319
C.C.		N	834,407.0327	E	1,700,506.9581
Back	= N 49° 22' 34.85"	E			
Ahead	= N 84° 24' 39.29"	E			
Chord Bear	= N 66° 53' 37.07"	E			

Course from PT Curve #2 to PC Curve #3, N 84° 24' 39.29" E, Distance 79.9529

Curve #3 Data:

P.I. Station	2+42.32	N	834,464.1675	E	1,700,603.0961
Delta	56° 03' 15.32"	(RT)			
Degree	143° 14' 22.02"				
Tangent	21.2927				
Length	39.1333				
Radius	40.0000				
External	5.3142				
Long Chord	37.5912				
Mid. Ord.	4.6910				
P.C. Station	2+21.03	N	834,462.0937	E	1,700,581.9047
P.T. Station	2+60.18	N	834,447.7458	E	1,700,616.6499
C.C.		N	834,422.2839	E	1,700,585.6004
Back	= N 84° 24' 39.29"	E			
Ahead	= S 39° 32' 05.38"	E			
Chord Bear	= S 67° 33' 43.05"	E			

Course from PT Curve #3 to PC Curve #4, S 39° 32' 05.38" E, Distance 50.6630

Curve #4 Data:

P.I. Station	3+26.29	N	834,396.7447	E	1,700,658.7440
Delta	37° 56' 03.32"	(LT)			
Degree	127° 19' 26.24"				
Tangent	15.4659				
Length	29.7935				
Radius	45.0000				
External	2.5835				
Long Chord	29.2523				
Mid. Ord.	2.4433				
P.C. Station	3+10.82	N	834,408.6725	E	1,700,648.8993
P.T. Station	3+40.82	N	834,393.3891	E	1,700,673.8415
C.C.		N	834,437.3172	E	1,700,683.6050
Back	= S 39° 32' 05.38"	E			
Ahead	= S 77° 28' 08.71"	E			
Chord Bear	= S 58° 30' 07.05"	E			

Course from PT Curve #4 to PC Curve #5, S 77° 28' 08.71" E, Distance 51.9048

Curve #5 Data:

P.I. Station	4+08.29	N	834,378.7085	E	1,700,739.9018
Delta	43° 01' 39.13"	(LT)			
Degree	143° 14' 22.02"				
Tangent	15.7675				
Length	30.0389				
Radius	40.0000				
External	2.9955				
Long Chord	29.3380				
Mid. Ord.	2.7868				
P.C. Station	3+92.52	N	834,382.1275	E	1,700,724.5099
P.T. Station	4+22.56	N	834,386.7083	E	1,700,753.4880
C.C.		N	834,421.1747	E	1,700,733.1885
Back	= S 77° 28' 08.71"	E			
Ahead	= N 59° 30' 12.16"	E			
Chord Bear	= N 81° 01' 01.73"	E			

Course from PT Curve #5 to PT2, N 59° 30' 12.16" E, Distance 42.9544
Point PT2 N 834,408.6071 E 1,700,790.5001, Sta. 4+65.52

Note: PT2 may need to be adjusted to match invert of existing stream.

DESIGN SERVICES UNIT STANDARDS AND SPECIAL DESIGN Office 919-250-4128 FAX 919-250-4119	
NATURAL STREAM DESIGN CENTERLINE TRAVERSE- REACH #2	
ORIGINAL BY: _____	DATE: _____
MODIFIED BY: _____	DATE: _____
CHECKED BY: _____	DATE: _____
FILE SPEC: _____	

REACH #1- PROFILE DATA TABLE

STATION	ELEVATION	DESCRIPTION
0+00.00	821.90	INVERT OUT
0+36.65	821.72	TOE OF RIFFLE (HIGH POINT)
0+46.58	819.06	POOL
0+56.51	821.56	HEAD OF RIFFLE
0+92.97	821.38	TOE OF RIFFLE (HIGH POINT)
1+02.90	818.72	POOL
1+12.82	821.22	HEAD OF RIFFLE
1+44.81	821.06	TOE OF RIFFLE (HIGH POINT)
1+58.56	818.40	POOL
1+72.30	820.89	HEAD OF RIFFLE
2+08.33	820.71	TOE OF RIFFLE (HIGH POINT)
2+22.76	818.06	POOL
2+37.19	820.55	HEAD OF RIFFLE
2+94.74	820.26	INVERT IN

REACH #2- PROFILE DATA TABLE

STATION	ELEVATION	DESCRIPTION
0+00.00	820.13	INVERT OUT
0+47.94	819.89	TOE OF RIFFLE (HIGH POINT)
0+61.94	817.03	POOL
0+75.93	819.73	HEAD OF RIFFLE
1+12.03	819.55	TOE OF RIFFLE (HIGH POINT)
1+26.55	816.69	POOL
1+41.08	819.38	HEAD OF RIFFLE
2+21.03	818.98	TOE OF RIFFLE (HIGH POINT)
2+40.60	816.13	POOL
2+60.16	818.82	HEAD OF RIFFLE
3+10.82	818.56	TOE OF RIFFLE (HIGH POINT)
3+25.73	815.71	POOL
3+40.62	818.40	HEAD OF RIFFLE
3+92.52	818.14	TOE OF RIFFLE (HIGH POINT)
4+07.54	815.28	POOL
4+22.56	817.98	HEAD OF RIFFLE
4+65.52	817.76	INVERT IN

Skeet Club Road Stream Mitigation Plan
Widening of Skeet Club Road from West of Johnson Street to NC 68
Guilford County, NC

U-3615B
34962.1.1
ONE ID# 041-018

01/12/2013

1.0 Baseline

The North Carolina Department of Transportation (NCDOT) will perform onsite mitigation for stream impacts associated with State Transportation Improvement Project (STIP) U-3615B, in Guilford County. The widening of Skeet Club Road will impact 699 feet of an unnamed tributary (UT) to West Fork Deep River. NCDOT will relocate the UT using natural stream design north of the existing stream location. The existing UT runs parallel to Skeet Club Road within a low density residential area. The UT has an unstable, incised G4/C channel with a sparse buffer consisting mainly of small trees and blackberry. All stream work will take place within the Hydrologic Cataloging Unit (HUC) 03030003 within the Cape River Basin in sub basin (03-06-08). Channel dimensions, substrate type and stream type are listed below in Table 1. Additional information can be acquired from the NRTR dated March 9, 2001.

Table 1

Stream Reach	Stream Channel Width	Channel Depth	Channel Substrate	Jurisdictional Status
UT 3-3 UT W Fork Deep R.	6 feet	2 feet	Silt, sand	Perennial

2.0 Site Selection

STIP U-3615B involves the widening and improvements of North Main Street (Old US 311/SR 1003) from the existing 5-lane, curb-and-gutter section north of US 311 to Skeet Club Road. Skeet Club Road will also be widened from North Main Street to the existing 5-lane, curb-and-gutter section just west of Eastchester Drive (NC 68). Permanent stream impacts

associated with this project are 2120 linear feet. These impacts include 699 feet of UT to West Fork Deep River that will be filled during construction and therefore will be relocated. The stream relocation will vary from 30 to 100 feet north of the existing location. The mitigation site is located between -L- Sta. 197+70 to Sta. 205+40. The stream between Sta. 200+25 and Sta. 200+65 is not included in the proposed mitigation due to an access to existing dwelling (see Appendix A)

3.0 Site Protection Instrument

The mitigation area is located within the NCDOT Right of Way that was acquired for the U-3515B. NCDOT will manage the proposed mitigation site to prohibit all use inconsistent with its use as mitigation property, including any activity that would materially alter the biological integrity or functional and educational value of the site, consistent with this mitigation plan. The site will be placed on the NES mitigation geodatabase, have annual field visits during the monitoring period, and then be placed in the NCDOT Stewardship Program for long term maintenance and protection.

4.0 Objectives

The project involves the relocation of 699 feet of the UT to West Fork Deep River, resulting in 760 feet of natural stream design to mitigate for impacts associated with STIP U-3615B. The functional restoration of the stream will be accomplished using natural stream design and buffer restoration. Buffer restoration will consist of planting trees over an area a minimum of 50 feet on both sides of the relocated channel (approximately 76,000 square feet total). NCDOT proposes a 1:1 mitigation ratio for the 760 foot UT to West Fork Deep River stream relocation and for the 76,000 square feet of buffer restoration.

5.0 Mitigation Work Plan

The mitigation site will be constructed in conjunction with STIP U-3615B. Construction activities related to the mitigation site involve floodplain excavation, stream channel grading, structure installation, and native vegetation planting. The design involves the relocation of an unstable, incised channel (G4C stream type) with the Rosgen Priority Level II approach, in which a new stream channel (B4C stream type) will be constructed through a newly established floodplain. In-stream structures will consist of (9) rock cross vanes to provide stability (See Appendix B). The stream banks and adjacent floodplain areas will be planted with native vegetation that are moderately to highly tolerant of flooded conditions.

Following the successful completion of site grading and stabilization, the vegetation plan for the site includes the planting of live stake trees along the face of the stream banks. A minimum 50

foot buffer (from top of bank) will also be established using bare root trees. Tree species commonly found in the piedmont area will be planted across the site. No less than four native species appropriate for the site conditions, such as river birch (*Betula nigra*), green ash (*Fraxinus pennsylvanica*), sycamore (*Platanus occidentalis*), and overcup oak (*Quercus lyrata*), will be used. Final species selection will be based on availability.

Two small areas within the buffer restoration area will be planted with low growing shrubs such as silky dogwood (*Cornus amomum*) and button bush (*Cephalanthus occidentalis*) because of existing utility easements.

Native grass seeding and mulching will be performed on any disturbed areas along the stream relocation for stabilization purposes according to the guidance and standard procedures of NCDOT's Roadside Environmental Unit. An as-built report will be submitted within 60 days of completion of the project.

6.0 Performance Standards

Buffer vegetation success criteria are based on the survival of at least 260 stems per acre at year five. Stream channel relocation success will be based on channel stability, vegetation survival, and placement of structures.

7.0 Monitoring Requirements

NCDOT will visually monitor the stream relocation as well as established vegetation plots. These monitoring activities will be conducted bi-annually for a five year period and documented in an annual report distributed to the regulatory agencies.

8.0 Other Information

No additional pertinent information available.

9.0 Determination of Credits

Per NCDOT plans and 401/404 permit application for STIP U-3615B; NCDOT proposes to relocate 699 feet of UT West Fork Deep River. The proposed mitigation will result in 760 linear feet of stream relocation to be used as on-site mitigation for associated stream impacts for U-3615B at a 1:1 ratio. An as-built report will be submitted within 60 days of completion of the project to verify actual linear feet constructed and buffer acreage planted. The success of the mitigation area and determination of final credits will be based upon successful completion of the mitigation plan and closeout of the monitoring period.

9.1 Credit Release Schedule

NCDOT proposes immediate, full release of the proposed 760 feet of stream at a 1:1 ratio as on-site mitigation for the impacts associated with STIP U-3615B.

10.0 Geographic Service Area

The proposed geographic Service Area (GSA) for the mitigation is composed of the 8 digit Hydrologic Cataloging Unit (HUC) 03030003. It is anticipated that the entire 760 linear feet will be used on-site at a 1:1 ratio to offset stream impacts associated with U-3615B.

11.0 Maintenance Plan

The site will be held by NCDOT and placed on the NES mitigation geodatabase. Once monitoring is completed and the site is closed out, it will be placed in the NCDOT Stewardship Program for long term maintenance and protection.

If an appropriate third party recipient is identified in the future, then the transfer of the property will include a conservation easement or other measure to protect the natural features and mitigation value of the site in perpetuity.

12.0 Long Term Adaptive Management Plan

The site will be managed by NCDOT according to the mitigation plan. In the event that unforeseen issues arise that affect the management of the site, any remediation will be addressed by NCDOT in coordination with the Interagency Review Team.

13.0 Financial Assurances

The site will be managed by NCDOT with its own distinct cost center number within the NCDOT budgeting and financial tracking system. Therefore, all accounting for revenues, contract encumbrances, fund transfers, and expenses will be performed and reported independently from other capital budget or operating budget accounting.

Appendix A

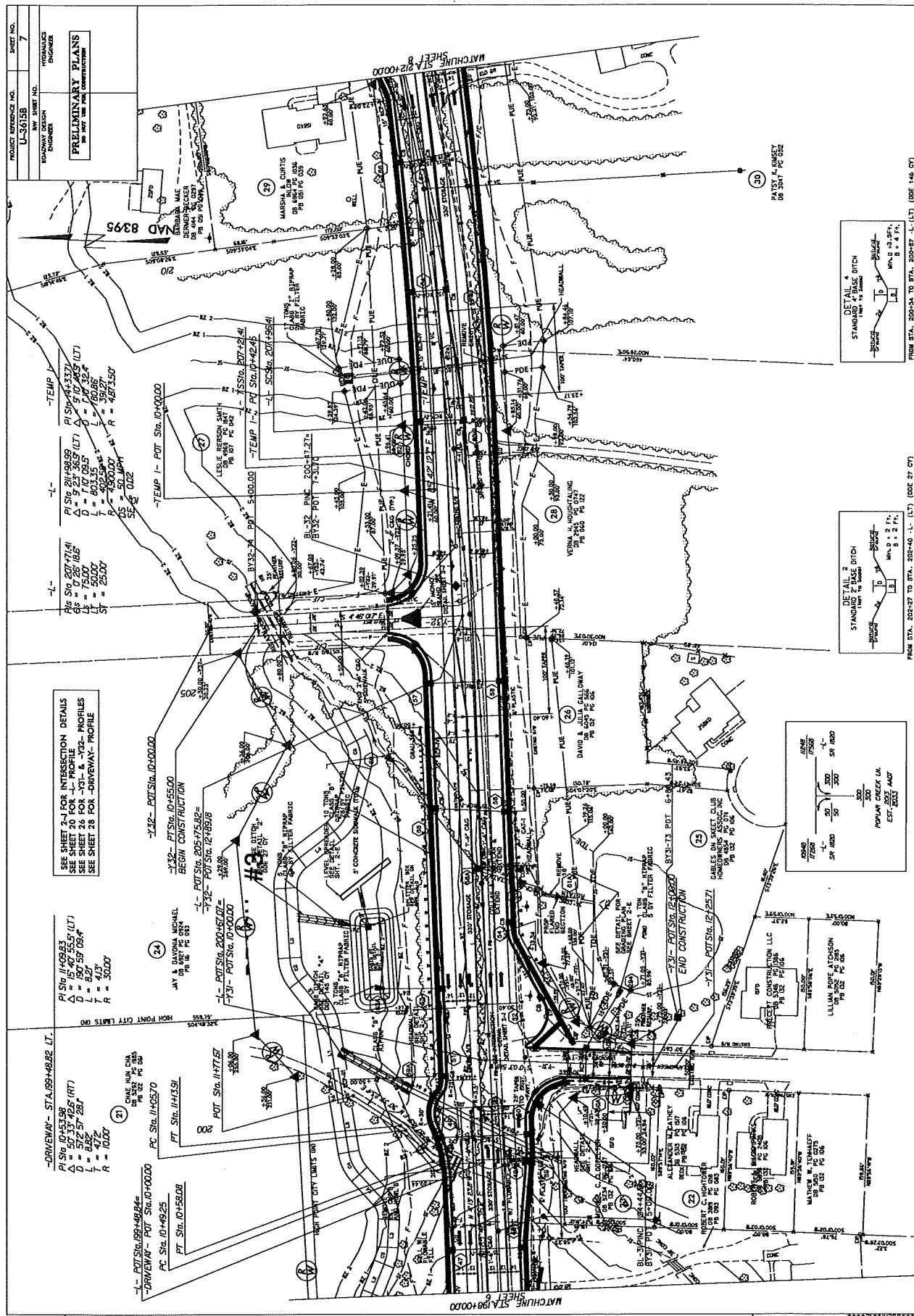

Appendix B

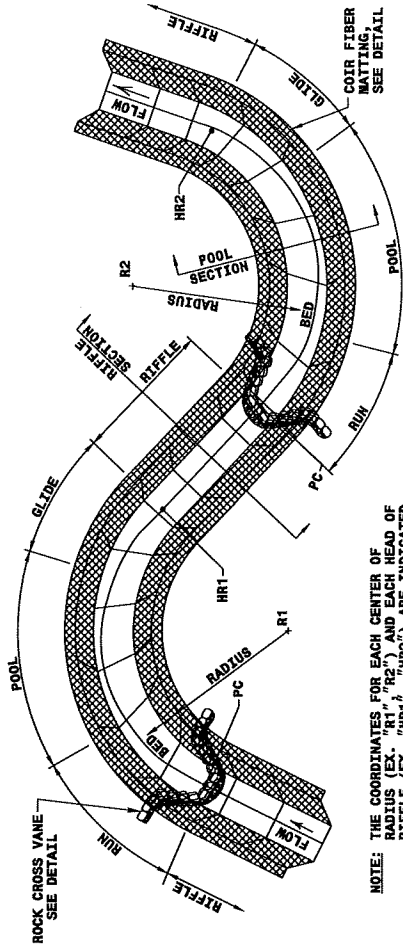

TYPICAL PLAN

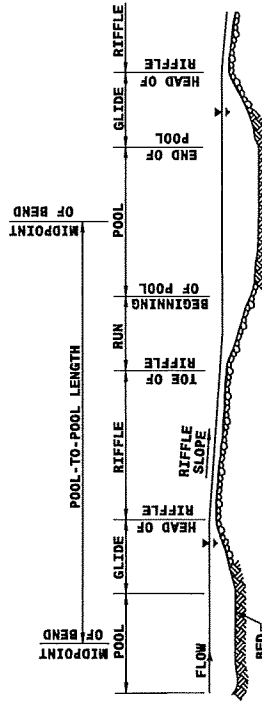

TYPICAL PROFILE FOR ARMORED RIFFLE SECTION

CROSS SECTION DIMENSIONS

REACH	RIFFLE					POOL				
	W_{bkf}	D_{max}	W_b	W_{fpa}	W/D Ratio	W_{bkf}	D_{max}	W_b	W_{fpa}	x
#1	12.3'	1.20'	7.5'	24.3'	12.7	12.5'	2.5'	0	24.0'	3.2'
#2	13.4'	1.35'	8.0'	26.9'	12.5	14.0'	2.8'	0	27.0'	3.6'

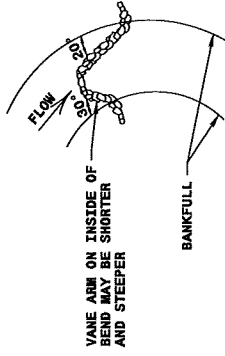

CROSS VANE CONSTRUCTION IN MEANDER-BEND PLAN VIEW

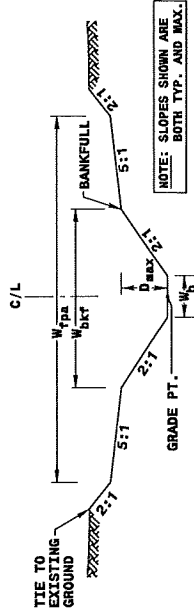

TYPICAL RIFFLE SECTION WITH BANKFULL BENCH

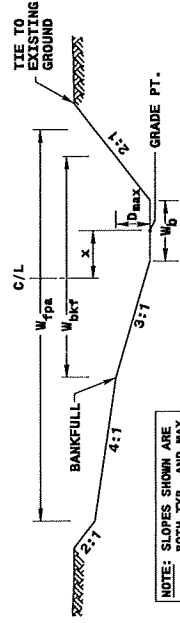

TYPICAL POOL SECTION WITH BANKFULL BENCH

ABBREVIATIONS:

R = RADIUS POINT
HR = HEAD OF RIFFLE
W/D = WIDTH/DEPTH
 W_{bkf} = BANKFULL WIDTH
 D_{max} = MAXIMUM BANKFULL DEPTH
 W_b = BOTTOM WIDTH
 W_{fpa} = FLOOD PRONE AREA WIDTH
 x = CENTERLINE OFFSET

DESIGN SERVICES UNIT
STANDARDS AND SPECIAL DESIGN
OFFICE 919-250-4128 FAX 919-250-4119

NATURAL STREAM DESIGN
CHANNEL TYPICAL DETAIL

ORIGINAL BY: _____ DATE: _____
CHECKED BY: _____ DATE: _____
FILE SPEC.: _____

CHANNEL TYPICAL DETAIL

NOT TO SCALE

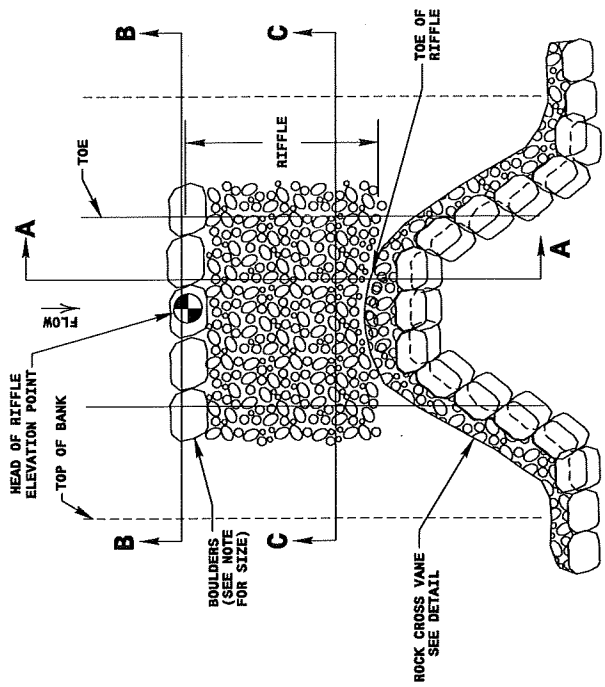

PLAN VIEW

REACH	NO. RIFFLES	ESTIMATED QUANTITIES					
		#57 STONE	CL. A RIP RAP	CL. B RIP RAP	# BLDRS.	WT. BLDRS.	FILTER FABRIC
1	5	45 TONS	75 TONS	13 TONS	20	15 TONS	20 S.Y.
2	6	80 TONS	130 TONS	22 TONS	25	20 TONS	25 S.Y.
TOTAL	11	125 TONS	205 TONS	35 TONS	45	35 TONS	45 S.Y.

CONSTRUCTED RIFFLE DETAIL

NOT TO SCALE

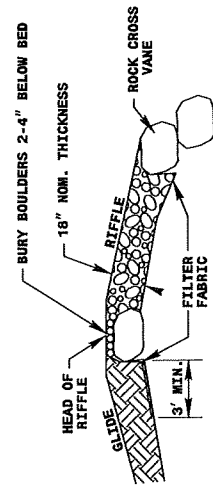

SECTION A-A

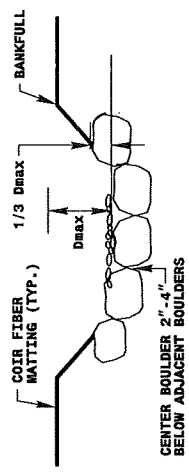

SECTION B-B

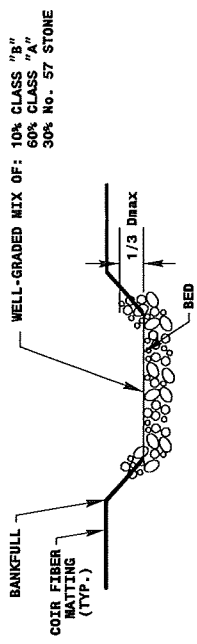

SECTION C-C

NOTE:
1. BOULDERS SHOULD BE NATIVE STONES OR SHOT ROCK, ANGULAR AND OBLONG, WITH AXES APPROXIMATELY (3'L x 2'W x 1.5'D).
2. SEE CHANNEL TYPICAL DETAIL FOR RIFFLE DIMENSIONS.

DESIGN SERVICES UNIT
STANDARD SPECIFICATIONS
071423 010 230-1128 FAX 010 230-1110

NATURAL STREAM DESIGN CONSTRUCTED RIFFLE DETAIL

ORIGINAL BY: _____ DATE: _____
DESIGNED BY: _____ DATE: _____
CHECKED BY: _____ DATE: _____
FILE SPEC.: _____

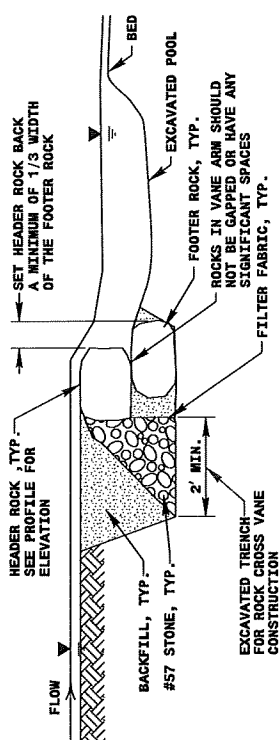

SECTION A-A

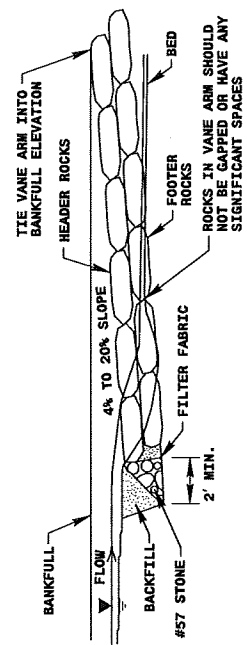

SECTION B-B

- NOTES:**
1. DEEPEST PART OF POOL TO BE IN LINE WITH WHERE VANE ARM TIES INTO BANKFULL.
 2. DO NOT EXCAVATE POOL TOO CLOSE TO FOOTER BOULDERS.
 3. CLASS "A" STONE CAN BE USED TO REDUCE VOIDS BETWEEN HEADERS AND FOOTERS.
 4. COMPACT BANKFULL TO EXTENT POSSIBLE OR AT THE DIRECTION OF THE ENGINEER.
 5. POOL DEPTH SHOULD BE 2 TO 3 TIMES BANKFULL DEPTH.

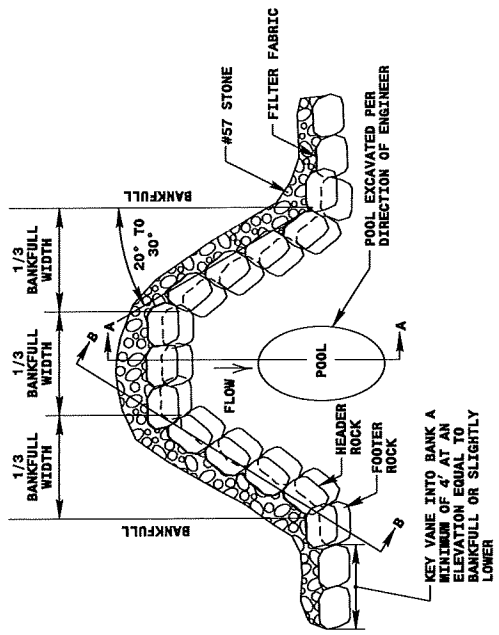

PLAN VIEW

REACH	NO. STRUCTURES	BOULDER DIMENSIONS (FT)		ESTIMATED QUANTITIES			
		HEIGHT	LENGTH	WIDTH	# BLDGS.	WT. BLDGS.	#57 STONE FILTER FABRIC
1	4	1.5'	3'	2'	75	60 TONS	120 S.Y.
2	5	1.5'	3'	2'	90	70 TONS	150 S.Y.
TOTAL	9	1.5'	3'	2'	165	130 TONS	270 S.Y.

ROCK CROSS VANE DETAIL

NOT TO SCALE

DESIGN SERVICES UNIT
STANDARDS AND SPECIAL DESIGN
Office 919-250-4128 FAX 919-250-4119

NATURAL STREAM DESIGN
ROCK CROSS VANE DETAIL

ORIGINAL BY: _____ DATE: _____
MODIFIED BY: _____ DATE: _____
CHECKED BY: _____ DATE: _____
FILE SPEC.: _____



April 23, 2013

Mr. Gregory J. Thorpe, Ph.D.
 Environmental Management Director
 Project Development and Environmental Analysis Unit
 North Carolina Department of Transportation
 1548 Mail Service Center
 Raleigh, North Carolina 27699-1548

Dear Dr. Thorpe:

Subject: EEP Mitigation Acceptance Letter:

U-3615B, SR 1820 (Skeet Club Road) from East of SR 1818 (Johnston Street) to West of NC 68, Guilford County

The purpose of this letter is to notify you that the Ecosystem Enhancement Program (EEP) will provide the stream and riparian wetland mitigation and buffer mitigation for the subject project. Based on the information supplied by you on April 19 and 23, 2013, the stream and riparian wetland impacts are located in CU 03030003 of the Cape Fear River basin in the Central Piedmont (CP) Eco-Region, and are as follows:

Stream and Wetlands	River Basin	CU Location	Eco-Region	Stream			Wetlands		
				Cold	Cool	Warm	Riparian	Non-Riparian	Coastal Marsh
Impacts	Cape Fear	03030003	CP	0	0	1,228.0	0.82	0	0

*Some of the stream and wetland impacts may be proposed to be mitigated at a 1:1 mitigation ratio. See permit application for details.

EEP's willingness to accept payment for the above impact is conditional and subject to the approval of the use of alternative mitigation options by the Division of Water Quality. All buffer mitigation requests and approvals are administrated through the Riparian Restoration Buffer Fund. The NCDOT will be responsible to ensure that appropriate compensation for the buffer mitigation will be provided in the agreed upon method of fund transfer. Upon receipt of the NCDWQ's Buffer Authorization Certification, EEP will transfer funds from the NCDOT 2984 Fund into the Riparian Restoration Buffer Fund. Upon completion of transfer payment, NCDOT will have completed its riparian buffer mitigation responsibility for TIP Number U-3615B. Subsequently, EEP will conduct a review of current NCDOT ILF Program mitigation projects in the river basin to determine if available buffer mitigation credits exist. If there are buffer mitigation credits available, then the Riparian Restoration Buffer Fund will purchase the appropriate amount of buffer mitigation credits from NCDOT ILF Program.

Dr. Thorpe
April 23, 2013
TIP Number U-3615B
Page Two

Buffer	River Basin / CU	Watershed	Eco-Region	Buffer		
				Zone 1	Zone 2	TOTAL
Impacts	Cape Fear / 03030003	Randleman	CP	58,691.0	42,264.0	100,955.0

EEP commits to implementing sufficient compensatory stream and riparian wetland mitigation credits and mitigation for the buffer impacts to offset the impacts associated with this project as determined by the regulatory agencies in accordance with the N.C. Department of Environment and Natural Resources' Ecosystem Enhancement Program In-Lieu Fee Instrument dated July 28, 2010. If the above referenced impact amounts are revised, then this mitigation acceptance letter will no longer be valid and a new mitigation acceptance letter will be required from EEP.

If you have any questions or need additional information, please contact Ms. Beth Harmon at 919-707-8420.

Sincerely,

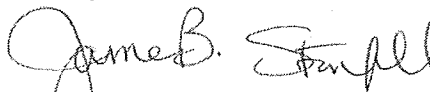

James B. Stanfill
EEP Asset Management Supervisor

Cc: Mr. Andy Williams, USACE – Raleigh Regulatory Field Office
Ms. Amy Chapman, NC Division of Water Quality
File: U-3615B

Restoring... Enhancing... Protecting Our State





North Carolina Department of Transportation

Highway Stormwater Program
STORMWATER MANAGEMENT PLAN
FOR LINEAR ROADWAY PROJECTS

(Version 1.2; Released July 2012)

Project/TIP No.: U-3615B

County(ies): Guilford

Page 1 of 5

General Project Information

Project No.:	U-3615B	Project Type:	Roadway Widening	Date:	10/8/2012
NCDOT Contact:	Randy Henegar	Contractor / Designer:	Randy Henegar		
Address:	1590 Mail Service Center Raleigh, NC 27699-1590	Address:			
	Phone: (919)-707-6726		Phone: (919)-707-6726		
	Email: rhenegar@ncdot.gov		Email: rhenegar@ncdot.gov		
City/Town:	High Point	County(ies):	Guilford		
River Basin(s):	Cape Fear	CAMA County?	No		
Primary Receiving Water:	Oak Hollow Lake	NCDWQ Stream Index No.:	17-3-(0.7)		
NCDWQ Surface Water Classification for Primary Receiving Water	Primary:	Water Supply IV (WS-IV)			
	Supplemental:				
Other Stream Classification:	None				
303(d) Impairments:	None				
Buffer Rules in Effect	Randleman Lake				

Project Description

Project Length (lin. Miles or feet):	3.478 mi.	Surrounding Land Use:	Residential/Commercial
	Proposed Project		Existing Site
Project Built-Up Area (ac.)	ac.	ac.	
Typical Cross Section Description:	4 LANE CURB AND GUTTER		2 LANE SHOULDER SECTION
Average Daily Traffic (veh/hr/day):	Design/Future: 9600	Existing:	9600

General Project Narrative: Widening of SR 1820 (Skeet Club Road) from West of SR 1818 (Johnson Street) to NC 68 (Eastchester Drive). This project will be adding hazardous spill basins throughout the project all having sluice gates and some of which are equipped with level spreaders, grass swales, and/or a bypass pipe. Preformed scour holes and grass swales where utilized where appropriate.

References



(Version 1.2; Released July 2012)

Project/TIP No.: U-3615B

County(ies): Guilford

Page 2 of 5

Project Environmental Summary

Surface Water Impacts

Sheet No.	Station (From / To)	Feature Impacted	Water / Wetland / Buffer Type	Receiving Surface Water Name	NRTR Map ID	NCDWQ Stream Index	NCDWQ Surface Water Classification	303(d) Impairments	Type of Impact	Existing SCM	Proposed SCM
4&5	170+67-L- (LT & RT)	Stream	Perennial						Culvert		
4&5	170+06 -L- (LT&RT)	Buffer	Randleman Lake						Culvert		
	172+39 -L- (LT&RT)										
5&6	180+59 -L- (LT&RT)	Stream	Perennial						Culvert & Fill		
	188+46 -L- (LT&RT)										
5&6	177+99 -L- (LT)	Buffer	Randleman Lake						Fill		
	187+30 -L- (LT)										
6	187+99 -L- (LT)	Open Water	Perennial						Fill		
	188+46 -L- (LT)										
6	187+45 -L- (LT)	Buffer	Randleman Lake						Fill		
	196+55-L- (LT)										
6&7	197+50 -L- (LT)	Stream	Perennial						Fill		
	204+26 -L- (LT)										
6&7	197+50 -L- (LT)	Buffer	Randleman Lake						Fill		
	205+22-L- (LT)										
	199+27 -L-(RT)										
7	199+95 -L- (LT)	Stream	Perennial						Culvert		
7	198+75 -L-(RT)	Buffer	Randleman Lake						Culvert		
	200+23 -L-(RT)										
7	208+63 -L- (LT)	Stream	Perennial						Culvert		
7	208+02 -L-(LT)	Stream	Perennial						Culvert		
	209+14 -L-(LT)										
8	218+72-L- (LT&RT)	Wetland	Riverine Swamp Forest						Fill		
	219+72 -L- (LT&RT)										
8	221+97 -L-(LT)	Stream	Perennial						Excavation		
	222+25 -L-(LT)										
8	221+87 -L-(LT)	Buffer	Perennial						Excavation		
	223+01 -L-(LT)										
9	231+60-L-(RT)	Stream	Perennial						Excavation/Fill & Culvert		
	232+27-L-(LT)										
9	230+94-L-(LT)	Buffer	Randleman Lake								
	232+87-L-(RT)										

* List all stream and surface water impact locations regardless of jurisdiction or size.

Equalizer Pipes to be noted as a minimization of impacts.

All proposed SCMs listed must also be listed under Swales, Preformed Sour Holes and other Energy Dissipators, or Other Stormwater Control Measures.

Description of Minimization of Impacts or Mitigation

References



(Version 1.2; Released July 2012)

Project/TIP No.: U-3615B

County(ies): Guilford

Page 3 of 5

Project Environmental Summary

Surface Water Impacts

Sheet No.	Station (From / To)	Feature Impacted	Water / Wetland / Buffer Type	Receiving Surface Water Name	NRTR Map ID	NCDWQ Stream Index	NCDWQ Surface Water Classification	303(d) Impairments	Type of Impact	Existing SCM	Proposed SCM
9	232+00-L- (LT)	Wetland	Unknown						Fill		
	232+80-L-(LT)										
9	232+87-L-(LT)	Open Water	Lake						Fill & Stabilization		
	236+40-L-(LT)										
9	232+87-L-(LT)	Buffer	N/A								
	236+40-L-(LT)										
9	237+28 -L-	Open Water	Lake						Fill & Stabilization		
	239+38 -L-										
9&10	237+28-L-(LT)	Buffer	Randleman Lake						Fill & Stabilization		
	239+38-L-(LT)										
10	240+14-L- (LT)	Wetland	Non-Riverine Swamp Forest						Stabilization		
	240+31-L-(LT)										
10	240+18-L- (RT)	Open Water	Lake						Excavation		
	240+35-L-(RT)										
10	240+18-L- (RT)	Buffer	Randleman Lake						Excavation		
	240+81-L-(RT)										
10	12+20 -Y35- (LT & RT)	Open Water & Stream	Lake & Perennial						Culvert		
10	11+52-L- (RT)	Buffer	Randleman Lake						Culvert		
	12+86-L- (LT)										
10	246+25 -L- (LT)	Stream	Perennial						Temp. Excavation		
	246+54 -L- (LT)										
10	246+09 -L- (LT)	Buffer	Randleman Lake						Excavation		
	246+54 -L- (LT)										
11	266+36 -L- (LT & RT)	Stream	Perennial						Culvert		
11	265+24-L- (LT)	Buffer	Randleman Lake						Fill/Excavation/ Stabilization/CI		
	266+91 -L-(RT)										
12	273+60 -L- (RT)	Stream	Perennial						Temp. Excavation		
12	271+16-L-(RT)	Buffer	Randleman Lake						Excavation & Clearing		
	273+92-L-(RT)										
12	275+43-L-(RT)	Open Water	Pond						Fill & Stabilization		
	276+59-L-(RT)										

* List all stream and surface water impact locations regardless of jurisdiction or size.

Equalizer Pipes to be noted as a minimization of impacts.

All proposed SCMs listed must also be listed under Swales, Preformed Sour Holes and other Energy Dissipators, or Other Stormwater Control Measures.

Description of Minimization of Impacts or Mitigation

References



Page 4 of 5

Page 4 of 5

[illegible]

Additional Comments



* Refer to the NCDOT Best Management Practices Toolbox, Version 1 (March 2008), NCDOT Standard Details, the Federal Highway Administration (FHWA) Hydraulic Engineering Circular No. 14 (HEC-14), Third Edition, Hydraulic Design of Energy Dissipators for Culverts and Channels (July 2006), as applicable, for design guidance and criteria.



STATE OF NORTH CAROLINA
DEPARTMENT OF TRANSPORTATION

BEVERLY EAVES PERDUE
GOVERNOR

EUGENE A. CONTI, JR.
SECRETARY

December 17, 2012

MEMORANDUM TO: M. Penney, Project Development Engineer

FROM: Deanna Riffey, Environmental Specialist

SUBJECT: Protected Species Update for U-3615 A
Guilford County: SR 1820 (Skeet Club Rd) from US 311 to East of SR 1818
(Johnston St.)

This memo serves to update the status of the federally protected species for the above referenced project.

Species: Small whorled pogonia, (*Isotria medeoloides*)

Survey Date: 5/21/08

Habitat Description/ Survey Information: Suitable habitat was not present within this section of the project. Suitable habitat consists of forested areas with north and east facing slopes with little to no understory with occasional breaks in the canopy allowing sunlight to reach the forest floor. South and west facing slopes could potentially provide habitat as well. Habitat was not suitable within this section of project study area due to areas having a densely populated forest floor or being early successional forests lacking available sunlight on the forest floor and manicured lawn areas. In addition to the survey, a review of NCNHP (updated July 1, 2010) revealed no known occurrences of this species within 1.0 mile of the project. Based on the lack of habitat and the lack of known occurrences within 1.0 mile of the project, a biological conclusion of No Effect has been rendered for this species.

Length of Survey: 2 Person Hours

Biological Conclusion: No Effect

Principal Investigators (please see attachment for qualifications):

Deanna Riffey
Sara Easterly
Kris Dramby
James Mason

If you have any questions, please contact Deanna Riffey at driffey@ncdot.gov or 919-707-6151.

MAILING ADDRESS:
N.C. DEPARTMENT OF TRANSPORTATION
PDEA - NATURAL ENVIRONMENT SECTION
1598 MAIL SERVICE CENTER
RALEIGH NC 27699-1598

TELEPHONE: 919-707-6100

FAX: 919-212-5785

WEBSITE: WWW.NCDOT.ORG

PHYSICAL ADDRESS:
CENTURY CENTER - BUILDING B
1020 BIRCH RIDGE DR.
RALEIGH, NC 27610-4328

Qualifications of Principal Investigators

Investigator: Deanna Riffey

Education: B.S. Biology, University of Tennessee

M.S. Environmental Health Science, East Tennessee State University

Experience: Environmental Supervisor, NCDOT, Raleigh, NC, 6/05 to Present.

Environmental Specialist, NCDOT, Raleigh, NC, 10/03 to 6/05.

Environmental & Safety Compliance Officer, City of Bristol, VA, 9/96 to 10/03.

Investigator: Sara Easterly

Education: B.A. Biology, Carson Newman College

Master of Environmental Health Science, East Tennessee State University

Experience: Environmental Specialist, NCDOT, Raleigh, NC, January 2006-January 2012.

Environmental, Health & Safety Compliance Specialist, ARCADIS, Durham, NC, May 2000-January 2006.

Investigator: Kris Dramby

Education: Graduate Certificate, Natural Resource Management, Virginia Tech, 2005

B.S. Biology (Concentration in Wildlife Ecology), Towson University, 2000

Certification: Professional Wetland Scientist (Society of Wetland Scientists)

Certified Ecologist (Ecological Society of America)

Experience: Environmental Biologist, NCDOT, April 2006-April 2011.

Ecologist, Williamsburg Environmental Group, March 2001-March 2006

Wildland Firefighter, USFS, Salmon-Challis National Forest, Salmon, Idaho, September 2000

Wildlife Technician, USFS, Allegheny National Forest, April 2000- September 2000

Wildlife Technician, Howard County Parks & Recreation, April 1999- August 1999

Investigator: James Mason

Education: B.A., Biology, Colby College

M.S., Biology/Ecology, University of North Carolina at Charlotte

Experience: Environmental Specialist, NCDOT, Raleigh, NC, June 2006 to Present

Coastal Waterbird Monitor, Massachusetts Audubon Society, Westport, MA, 04/05 to 08/05

Osprey Monitor, Project Osprey Watch, Martha's Vineyard, MA, 05/02 to 08/02

Coastal Waterbird Monitor, Massachusetts Audubon Society, Barnstable, MA, 04/01 to 08/01



STATE OF NORTH CAROLINA
DEPARTMENT OF TRANSPORTATION

BEVERLY EAVES PERDUE
GOVERNOR

EUGENE A. CONTI, JR.
SECRETARY

December 17, 2012

MEMORANDUM TO: M. Penney, Project Development Engineer

FROM: Deanna Riffey, Environmental Specialist

SUBJECT: Protected Species Update for U-3615 B
Guilford County: SR 1820 (Skeet Club Rd) from East of SR 1818 (Johnston St) to West of NC 68 (Eastchester Dr.).

This memo serves to update the status of the federally protected species for the above referenced project.

Species: Small whorled pogonia, (*Isotria medeoloides*)

Survey Date: 5/21/2008

Habitat Description/ Survey Information: As of January 31, 2008, the U.S. Fish and Wildlife Service (USFWS) lists one federally protected species for Guilford County: Small whorled pogonia (*Isotria medeoloides*). A species description and biological conclusion for the small whorled pogonia was not stated in either the EA or FONSI because the species was not added to the USFWS county list of protected species until after the documents were completed. A survey was done for the small whorled pogonia by NCDOT biologists in May 2008. Suitable habitat was present within the project area. Habitat consisted of forested areas with north and east facing slopes with little to no understory with occasional breaks in the canopy allowing sunlight to reach the forest floor. However, south and west facing slopes were also surveyed if preferred habitat conditions were present. Small whorled pogonia was not found within in the project area and a biological conclusion of No Effect was given. A search of the North Carolina Natural Heritage Database (NCNHP; updated August 2011) revealed no known occurrences of the federally protected species within 1.0 mile of the limits of this project. Therefore, the biological conclusion of No Effect remains valid for the small whorled pogonia.

Length of Survey: 4 Person Hours

Biological Conclusion: No Effect, but Habitat Present
Principal Investigators (please see attachment for qualifications):

Deanna Riffey
Sara Easterly
James Mason
Kris Dramby

If you have any questions, please contact Deanna Riffey at driffey@ncdot.gov or 919-707-6151.

MAILING ADDRESS:
N.C. DEPARTMENT OF TRANSPORTATION
PDEA - NATURAL ENVIRONMENT SECTION
1598 MAIL SERVICE CENTER
RALEIGH NC 27699-1598

TELEPHONE: 919-707-6100

FAX: 919-212-5785

WEBSITE: WWW.NCDOT.ORG

PHYSICAL ADDRESS:
CENTURY CENTER - BUILDING B
1020 BIRCH RIDGE DR.
RALEIGH, NC 27610-4328

Qualifications of Principal Investigators

Investigator: Deanna Riffey

Education: B.S. Biology, University of Tennessee

M.S. Environmental Health Science, East Tennessee State University

Experience: Environmental Supervisor, NCDOT, Raleigh, NC, 6/05 to Present.

Environmental Specialist, NCDOT, Raleigh, NC, 10/03 to 6/05.

Environmental & Safety Compliance Officer, City of Bristol, VA, 9/96 to 10/03.

Investigator: Sara Easterly

Education: B.A. Biology, Carson Newman College

Master of Environmental Health Science, East Tennessee State University

Experience: Environmental Specialist, NCDOT, Raleigh, NC, January 2006-January 2012.

Environmental, Health & Safety Compliance Specialist, ARCADIS, Durham, NC, May 2000-January 2006.

Investigator: James Mason

Education: B.A., Biology, Colby College

M.S., Biology/Ecology, University of North Carolina at Charlotte

Experience: Environmental Specialist, NCDOT, Raleigh, NC, June 2006 to Present

Coastal Waterbird Monitor, Massachusetts Audubon Society, Westport, MA, 04/05 to 08/05

Osprey Monitor, Project Osprey Watch, Martha's Vineyard, MA, 05/02 to 08/02

Coastal Waterbird Monitor, Massachusetts Audubon Society, Barnstable, MA, 04/01 to 08/01

Investigator: Kris Dramby

Education: Graduate Certificate, Natural Resource Management, Virginia Tech, 2005

B.S. Biology (Concentration in Wildlife Ecology), Towson University, 2000

Certification: Professional Wetland Scientist (Society of Wetland Scientists)

Certified Ecologist (Ecological Society of America)

Experience: Environmental Biologist, NCDOT, April 2006-April 2011.

Ecologist, Williamsburg Environmental Group, March 2001-March 2006

Wildland Firefighter, USFS, Salmon-Challis National Forest, Salmon, Idaho, September 2000

Wildlife Technician, USFS, Allegheny National Forest, April 2000- September 2000

Wildlife Technician, Howard County Parks & Recreation, April 1999- August 1999



North Carolina Department of Cultural Resources

State Historic Preservation Office

Peter B. Sandbeck, Administrator

Beverly Eaves Perdue, Governor
Linda A. Carlisle, Secretary
Jeffrey J. Crow, Deputy Secretary

Office of Archives and History
Division of Historical Resources
David Brook, Director

September 24, 2010

MEMORANDUM

To: Mary Pope Furr, Architectural Historian
NCDOT/PDEA/HEU

From: Peter Sandbeck

Re: Intensive evaluation of the Elihu and Abigail Mendenhall House, Improvements to US 311,
U-3615, High Point, Guilford County, CH03-0404

Thank you for your letter of September 8, 2010, transmitting the above referenced evaluation for the Mendenhall House. Members of my staff reviewed the updated evaluation and visited the site on September 22, 2010 to get a better understanding the property and its setting. Based on the report and site visit, we reaffirm our concurrence with the North Carolina Department of Transportation (NCDOT) that the property is eligible for listing in the National Register of Historic Places under Criterion B for its association with prominent Quakers Elihu and Abigail Mendenhall and under Criterion C for its Greek Revival-style architecture. We also believe that it is eligible for listing under Criterion D as the spring house site is likely to yield information important to a better understanding of this early building type and its contribution to the history of the property. The proposed boundaries appear appropriate for this property.

We are also in receipt of a September 14, 2010, letter from the City of High Point's Mayor Rebecca Smothers, inviting us to participate in a meeting to discuss the boundaries of this property. As NCDOT and the Federal Highway Administration are the agencies responsible for identifying historic properties as part of the planning process for federally-funded transportation improvements, we would appreciate your responding to Mayor Smothers and arranging such a meeting, if appropriate. We will be happy to attend the meeting, if requested.

The above comments are made pursuant to Section 106 of the National Historic Preservation Act and the Advisory Council on Historic Preservation's Regulations for Compliance with Section 106 codified at 36 CFR Part 800.

Thank you for your cooperation and consideration. If you have questions concerning the above comment, contact Renee Gledhill-Earley, environmental review coordinator, at 919-807-6579. In all future communication concerning this project, please cite the above referenced tracking number.

cc: Mayor Rebecca Smothers
Donnie Brew, FHWA
Jeffrey Crow, SHPO



North Carolina Department of Cultural Resources
State Historic Preservation Office

Peter B. Sandbeck, Administrator

Beverly Eaves Perdue, Governor
Linda A. Carlisle, Secretary
Jeffrey J. Crow, Deputy Secretary

Office of Archives and History
Division of Historical Resources
David Brook, Director

September 27, 2010

The Honorable Rebecca Smothers, Mayor
City of High Point
PO Box 230
High Point, NC 27261

RE: Historic Site Boundaries for Elihu and Abigail Mendenhall House, Skeet Club Road,
High Point, Guilford County, ER03-0404

Dear Mayor Smothers:

Thank you for your September 14, 2010, letter concerning the above referenced property. We recently responded to the North Carolina Department of Transportation's reevaluation of the Mendenhall property's National Register eligibility and enclose a copy of our memorandum for your review.

As the proposed improvements of Skeet Club Road are a federally-funded undertaking, the Federal Highway Administration and North Carolina Department of Transportation are the agencies responsible for carrying out the regulatory process related to historic properties. We have asked them to discuss this matter with you and set up the requested meeting, if appropriate. We will be happy to attend any such meeting once scheduled.

Sincerely,

Renee Gledhill-Earley
Environmental Review Coordinator

Enclosure

cc: Donnie Brew, FHWA
Mary Pope Furr, NCDOT
Jeffrey Crow, SHPO
Peter Sandbeck, DSHPO

North Carolina Department of Transportation
PROJECT ENVIRONMENTAL CONSULTATION FORM
I.D. No. U-3615

I. GENERAL INFORMATION

- a. Consultation Phase: Right of Way
- b. Project Description SR 1820 (Skeet Club Road) –
SR1003 (North Main Street)
US 311 to NC 68 (Eastchester Drive),
in Guilford County
- c. WBS: 34962.1.1
State Project: 8.2494701
Federal Project: STP-1820(2)
- d. Document Type: EA December 2002
Date
FONSI May 2004
Date

II. CONCLUSIONS

The above environmental document has been reevaluated as required by 23 CFR 771. It was determined that the current proposed action is essentially the same as the original proposed action. Proposed changes are noted below in Section III. It has been determined that anticipated social, economic, and environmental impacts were accurately described in the above referenced document(s) unless noted otherwise herein. Therefore, the original Administration Action remains valid.

III. CHANGES IN PROPOSED ACTION AND ENVIRONMENTAL CONSEQUENCES

Property owned by the City of High Point at Oak Hollow Lake was purchased with grants from the US Department of Interior. That property is protected by Section 6(f)(3) of the Land and Water Conservation Fund (LWCF) Act of 1965. Right of way needs of this property for this project will be a LWCF Conversion. NC Department of Environment and Natural Resources, Division of Parks and Recreation, must approve mitigation by replacement with property of equal value. This project commitment has been added to the green sheets.

There are no significant changes that affect the FONSI. The Finding of No Significant Impact remains valid.

IV. LIST OF ENVIRONMENTAL COMMITMENTS

D.O.T. will implement all practical measures and procedures to minimize and avoid environmental impacts. (See attached project commitments.)

V. COORDINATION

Project Development and Environmental Analysis Branch personnel have discussed current project proposals with others as follows:

Design Engineer:	<u>David Scheffel</u>	<u>February 3, 2009</u> Date
FHWA Engineer:	<u>Felix Davila</u>	<u>December 19, 2008</u> Date
Permits Section:	<u>Deanna Riffey</u>	<u>June 20, 2008</u> Date

VI. NCDOT CONCURRENCE

<u>Richard Helms</u> Project Planning Engineer	<u>2/12/09</u> Date
<u>Beverly Robinson</u> Project Engineer	<u>2/12/09</u> Date

VII. FHWA CONCURRENCE

<i>For</i> <u>Felix Davila</u> Federal Highway Administration Division Administrator	<u>2-17-09</u> Date
--	------------------------

PROJECT COMMITMENTS

SR 1003 (North Main Street)-

SR 1820 (Skeet Club Road)

US311 To NC 68 (Eastchester Drive), Guilford County

Federal Aid Project No. STP-1820(2)

State Project No. 8.2494701

WBS Project No. 34962.1.1

T.I.P. Project No. U-3615

Structure Design Unit / Roadside Environmental Unit / Division Construction Engineer

For the removal of bridge #65 over Oak Hollow Lake, Best Management Practices will be employed to minimize sediment distribution downstream in the lake. Care will be taken in the removal of the bridge, and the removal of erosion control or sediment control devices so that sediment is not released downstream in the lake.

This is a standard operating procedure.

Roadway Design Unit

The Elihu Mendenhall property, a 4(f) resource, will be impacted with temporary easements. These easements will be needed only during the construction of the project. The easements will not cause permanent or adverse physical impacts, or interfere with the activities or purposes of the Farmstead. A note will be added to the roadway design plans and/or project special provisions instructing the contractor to fully restore each easement area to a condition equal to or better than what existed prior to the project. As specified in 23 CFR 771.135, the temporary easements will not constitute a use of property from the Farmstead within the meaning of Section 4(f), and a Section 4(f) Evaluation is not required. However, if modifications during final design result in any of the above conditions not being met, then a 4(f) evaluation will be required.

A note instructing the contractor to fully restore each easement in the area of Elihu Mendenhall property to a condition equal to or greater than what existed prior to the project was not included on the Right of Way Plans or in the Project Special Provisions. Roadway agreed the note will be added to the plans.

Hydraulics Unit / Project Development and Environmental Analysis Branch

Any impacts to wetlands, streams, and buffers must comply with the Randleman Buffer Rules, 404/401 regulations, water supply regulations (15A NCAC 2B .0216), and any other required federal, state, and local regulations.

This is a standard operating procedure.

Geotechnical Unit

It is anticipated that the proposed widening of Skeet Club Road will encroach on one property identified as an underground storage tank (UST) site. This impacted site will be further evaluated prior to right of way acquisition.

There are three (3) UST sites identified by NCDOT Geotechnical Unit that may be impacted by the proposed widening. 1) Bizzy Bee Grocery II at 3802 North Main Street 2) Dixon Produce at 3300 North Main Street 3) Former Tan Safeway at 3301 North Main Street. All three sites will be evaluated prior to acquisition.

Hydraulics Unit

Hazardous spill basins will be required on any part of the project that falls within a 0.5 mile of the Critical Area of the Water Supply Watershed.

Hazardous spill basins have been included in the Right of Way Plans as needed.

Hydraulics Unit / Structure Design Unit

In association with the replacement of Bridge #65, no deck drains will be allowed to discharge directly into Oak Hollow Lake.

Bridge design of Bridge #65 is complete and does not have deck drains.

Project Development and Environmental Analysis Branch

The noise analysis in this report assumed a worst-case scenario of a 4-lane median divided typical section. It is anticipated that the final recommendation on the typical section may reduce the number of impacted noise receptors. Once the typical section recommendation has been determined, the number of impacted noise receptors will be re-calculated and reported in the final environmental document.

A revised noise report has been completed and is summarized in Section V of the FONSI.

Project Development and Environmental Analysis Branch

In the area of the Historic Spring House, in order to accommodate for the widening of the road and avoid impacts to the Spring House ruins, two avoidance alternatives have been developed. Until final designs are complete, it cannot be determined at this time which alternate will be used. The State Historic Preservation Officer issued a determination of "no effect" for Alternative 1 (1:1 slope), and a determination of "adverse effect" for Alternative 2 (retaining wall) (see pages B-1 and B-2 in Appendix B for concurrence forms). Once more detailed survey and soils information is obtained, an alternative will be selected, and the project's impact on this 4(f) resource will be re-evaluated. If the "adverse effect" alternative is selected, a Memorandum of Agreement (MOA) will have to be issued. Impacts associated with the selected alternative will be included in the final environmental document.

After investigating the soils in the area of the Spring House Ruins, it was determined that a 2:1 slope could be utilized. After presenting this information to the SHPO, it was determined that the slope alternative would result in "no adverse effect" on the historic property, and the retaining wall alternative (which includes a handrail and guardrail) would result in an "adverse effect". Although the slope would impact the site, it would act as a protective covering for the Spring House. This decision was made with the condition that archaeological monitoring be provided during fill and construction of the project (see Appendix B in the FONSI, pages B-1 and B-2 for concurrence form). The retaining wall alternative was seen as a least desirable alternative due to the fact that the guardrail, handrail, and size and appearance of the retaining wall would not be consistent with the historic and rural nature of the National Register Property.

Right of Way Unit

Properties owned by the City of High Point at Oak Hollow Lake were purchased with grants from the US Department of Interior. That property is protected by Section 6(f)(3) of the Land and Water Conservation Fund (LWCF) Act of 1965. Rights of way needs of this property for this project are a LWCF Conversion. NC Department of Environment and Natural Resources, Division of Parks and Recreation, and the US Department of Interior have approved of the mitigation by replacement with property of equal value.

See the City of High Point Conversion attachment to the Consultation for U-3615 of February 2009.

The above referenced properties of Oak Hollow Lake are protected by Section 4(f). They are qualified as Deminimus.

See the City of High Point Letter of March 15, 2007 and the published Public Notice of January 2, 2009 attached to the Consultation of February 2009.



North Carolina Department of Environment and Natural Resources
Division of Parks and Recreation

Beverly Eaves Perdue, Governor

Dee Freeman, Secretary

Lewis Ledford, Director

February 2, 2009

Mr. Allen Oliver
High Point Parks and Recreation Department
1560 North Main Street, Suite 201
High Point, North Carolina 27262

SUBJECT: Section 6(f)(3) Conversion Approval for Oak Hollow Park Park, LWCF # 37-00174,
Amendment # 19

Dear Mr. Oliver:

The State of North Carolina has received approval from the National Park Service (NPS) for the city's request to convert 6.36 acres at Oak Hollow Park and to replace it with 1.23 acres located along the eastern border of the park. The conversion will allow the N.C. Department of Transportation to widen Skeet Club Road in order to increase traffic capacity and to improve safety.

To complete the conversion process, the city will be required to place an "affidavit/notification of limitation of use" statement as part of the deed for the replacement property. The statement should include language such as "the property identified has been acquired with federal Land and Water Conservation Fund assistance from the National Park Service and pursuant to the requirements of that program must be used for public outdoor recreation purposes only in perpetuity."

Once the property has been transferred and the notice of limitation of use statement placed on the deed, three (3) copies of the deed are required to be sent to the State.

The conversion will be officially completed once the deeds are received by the State. We have enclosed a copy of the approved NPS conversion amendment for the city's Oak Hollow Park LWCF project file.

If you have any questions, please contact your regional consultant Vonda Martin at (336) 771-5065.

Sincerely,

John C. Poole
Grants Program Manager

cc: Vonda Martin, RRS



UNITED STATES
DEPARTMENT OF THE INTERIOR
NATIONAL PARK SERVICE

STATE North CarolinaProject Amendment No. 19

AMENDMENT TO PROJECT AGREEMENT

(OMB No. 1024-0033, August 31, 2010)

THIS AMENDMENT To Project Agreement No. 37-00174 is hereby made and agreed upon by the United States of America, acting through the Director of the National Park Service and by the State of North Carolina pursuant to the Land and Water Conservation Fund Act of 1965, 78 Stat. 897 (1964).

The State and the United States, in mutual consideration of the promises made herein and in the agreement of which this is an amendment, do promise as follows:

That the above mentioned agreement is amended by adding the following:

In accordance with Section 6(f)(3), N.C. DENR requests to delete 6.36 acres valued at \$ 87,200 and to replace the land with 1.23 acres valued at \$ 93,000.

In all other respects the agreement of which this is an amendment, and the plans and specifications relevant thereto, shall remain in full force and effect. In witness thereof the parties hereto have executed this amendment as of the date entered below.

THE UNITED STATES OF AMERICA

By

[Signature]
(Signature)
Chief, Recreation
Programs Branch
(Title)

National Park Service
United States Department of the Interior

Date

1-22-09

STATE

North Carolina

(State)

By

[Signature]
(Signature)

Lewis Ledford

(Name)

State Liaison Officer

(Title)

Estimated Burden Statement: The public reporting burden for this collection of information is estimated to average 3 hours per response including time for reviewing instructions, gathering and maintaining data, and completing and reviewing the form. Direct comments regarding this burden estimate or any aspect of this form should be sent to the National Park Service, State and Local Assistance Programs Division, 1849 C Street NW, Washington, DC 20240.

Paperwork Reduction Act Statement: This form is necessary to provide data input into an NPS project database which provides timely data on projects funded over the life of the program. Such data is used to monitor project progress and to analyze program trends. A Federal Agency may not conduct or sponsor, and a person is not required to respond to, a collection of information unless it displays a currently valid OMB control number. Any comments on the burden estimate or other aspects of this collection of information may be addressed to the National Park Service, State and Local Assistance Programs Division, 1849 C Street NW, Washington, DC 20240.

Parks & Recreation Department

Director



NORTH CAROLINA'S INTERNATIONAL CITY™

March 15, 2007

Mr. Gregory J. Thorpe, Ph.D., Manager
Project Development and Environmental Analysis Branch
1548 Mail Service Center
Raleigh, NC 27699-1548



Subject: Finding of No Adverse Affect to the recreational use of Oak Hollow Lake
Recreation Park by NCDOT TIP Project U-3615B

Dear Mr. Thorpe:

The City of High Point confirms the finding that the proposed Skeet Club Road widening project will have no adverse affect on the Oak Hollow Lake Recreation Area. We agree that the impacts from the proposed project to be *de minimis*.

This letter will satisfy the requirement of Section 4(f) of the U. S. Department of Transportation Act of 1966.

If you or your staff needs additional information concerning this project, you can contact, me by email at allen.oliver@highpointnc.gov or by phone at (336) 883-3473.

Yours truly,

Allen Oliver, Director
City of High Point
Parks and Recreation Department

AO/gnr

cc: Pat Pate, Assistant City Manager
Kathy White, Recreation Resource Services
Phil Wylie, Transportation Director

1560 North Main Street, Suite 201 • P.O. Box 230 • High Point, NC • 27262 • USA
Phone: 336-883-3469 • Fax: 336-883-3281 • www.high-point.net/pr

**PUBLIC NOTICE OF OAK HOLLOW PARK PROPERTY
CONVERSION AT SKEET CLUB ROAD IN HIGH POINT**

TIP Project No. U-3615

Guilford County

The North Carolina Department of Transportation (NCDOT) is acquiring 3.39 acres of land adjacent to existing Skeet Club Road at Oak Hollow Park from the City of High Point. This property will be used as a part of the proposed improvements to Skeet Club Road. Improvements include widening Skeet Club Road to a multi-lane facility.

The purpose of this public notice is to allow the public an opportunity to comment on the use of the acquired property for the highway improvements. Right of Way acquisition is currently scheduled to begin in 2009 with construction scheduled to begin in 2011.

Comments will be received for 30 days from the first publishing date of this notice. Please send comments to Richard Helms, Project Development and Environmental Analysis Branch at 1548 Mail Service Center, Raleigh, NC 27699-1548. Anyone desiring additional information may contact Richard Helms by mail as noted above, by email at rhelms@ncdot.gov, or by phone at (919) 733-3141.

Minutes of the 30% Hydraulic Design Review (4b) Meeting on September 21, 2005 for U-3615B, Guilford County

Participant: Team Members:

Randy Henegar, NCDOT Hydraulics (present)
John Thomas, USACE (present)
Sue Homewood, NCDWQ (present)
Eric Midkiff, NCDOT PD&EA (absent)
Travis Wilson, NCWRC (present)
Gary Jordan, USFWS (absent)
Chris Militscher, EPA (absent)
Deanna Riffey, NCDOT NEU(present)
Brad Wall, NCDOT Division 7 (absent)
David Scheffel, NCDOT Roadway (present)
Donnie Brew, FHWA (present)

Other Attendees

John Frye, NCDOT Structures
John Hennessy, NCDWQ
Paul Fisher, NCDOT Hydraulics
Shawn Harris, NCDOT Hydraulics

It should be noted that the Concurrence Points 2A and 4A meetings for this project have been held on 3/11/04. Concurrence was reached and a signed concurrence form was sent out to attendees with minutes from this meeting. The 4B meeting commenced at approximately 2:30 p.m. Randy Henegar (NCDOT Hydraulics Unit) began by providing an overview of the project noting that this was a continuation of U-3615A, but that most of this project would have Hazardous Spill Basins due to the proximity to Oak Hollow Lake (which is the City of High Point's water supply source.) Comments were as follows:

U-3615B

1. Plan Sheet #4: John Hennessy made the general comment that if NCDOT is going to use a splitter box before a level spreader, they should document the full design length of the level spreader without a splitter box and a reason why that was impractical to construct.
2. Plan Sheet #5: No Comments.
3. Plan Sheet #6: NCDOT will use 1.5:1 fill slopes at the pond near -L- Rev. Sta. 189+00 (LT) to minimize surface water impacts.
4. Plan Sheet #7: Add Buffer limits on UT-6.
5. Plan Sheet #8: Two small wetlands shown on plans are "isolated wetlands".
6. Plan Sheet #9: No Comments.
7. Plan Sheet # 10: There are no buffers around the pond near -L- Rev. Sta. 248+50 (RT).
8. Plan Sheet #11: Although the system has not yet been designed, Randy Henegar described the intention of keeping the off-site water in a separate system and discharging it directly into the stream inside the Transportation Facility. Everyone was in general agreement with this concept, which applies throughout the project.

9. Plan Sheet # 12: Since this part of the project has not yet been designed, NCDOT agreed to notify Sue Homewood of any potential conflicts before the 4C Meeting. Everyone in attendance was in agreement that there would be no buffers on the existing stormwater pond near -L- Sta. 275+00 (RT).
10. Plan Sheet # 13: No Comments.
11. Plan Sheet # 14: Everyone in attendance was in agreement that there would be no buffer on the stormwater outfall near -L- Sta. 305+50 (RT).
12. Plan Sheet # 15: Deanna Riffey and Sue Homewood agreed to investigate the buffer status of the stormwater outfall near -L- Sta. 315+00 (RT), and report back to NCDOT Hydraulics Unit.
13. Plan Sheet # 16: No Comments.
14. Plan Sheet # 17: NCDOT Hydraulics Unit indicated that they were going to try and treat their water from Skeet Club Road prior to discharging into UT-13, which is classified as Perennial.

No further comments were recorded, and the meeting adjourned at 3:45 p.m.

Minutes of the Interagency Hydraulic Design Review (4c) Meeting on September 12, 2012 for U-3615B, Guilford County

Participant: Team Members:

Randy Henegar, NCDOT Hydraulics (present)
Thomas Brown, USACE (present)
Amy Euliss, NCDWQ (present)
Michael Penney, NCDOT PD&EA (present)
Travis Wilson, NCWRC (absent)
Gary Jordan, USFWS (absent)
Chris Militscher, EPA (telephone conference call)
Deanna Riffey, NCDOT NEU(present)
Brad Wall, NCDOT Division 7 (absent)
Tatia White, NCDOT Engineering
Coordination(present)
Felix Davila, FHWA (present)

Other Attendees

Ting Fang, NCDOT Structures
Rachelle Beauregard, NCDOT NES
Paul Fisher, NCDOT Hydraulics
Shawn Harris, NCDOT Hydraulics
Barney Blackburn, NCDOT REU
Jennifer Parish, NCDOT REU
LeiLani Paugh, NCDOT NEU
Jason Elliott, NCDOT NEU

It should be noted that the 30% Hydraulic Design Review (4b) meeting for this project was held on 9/21/05. The 4C meeting commenced at approximately 10:30 a.m. Randy Henegar (NCDOT Hydraulics Unit) began by noting that this was a continuation of U-3615A, but that most of this project would have Hazardous Spill Basins due to the proximity to Oak Hollow Lake (which is the City of High Point's water supply source.) Comments were as follows:

U-3615B

1. Cover Sheet: The Let Date on the plans, October 15, 2013 is the current scheduled Let Date. The Engineer has changed from Wang Engineering to Wetherill Engineering.
2. Plan Sheet #5: The area between Sites 1 & 2 that encompasses the stream buffers and is in the Right-of-Way will be a Preservation Site.
3. Plan Sheet #6: Designate the pond impacts as Site 2A. This will help separate stream impacts from open water pond impacts.
4. Plan Sheet #7: Show impacts at the inlet of the 2 @ 54" and add a Site number for this.
5. Plan Sheet #8: Do a "total take" on the wetlands near -L- Sta. 219+00.
6. Plan Sheet #9: Do a Blow-Up to better show impacts near -L- Sta. 232+00. Have Location and Surveys extend the JS line from the inlet of the 30" pipe to the south. Separate the stream impacts from the open water impacts. Note on plans that there will be no direct discharge from the bridge to the water.
7. Plan Sheet # 10: There are no buffers around the pond near -L- Rev. Sta. 248+50 (RT).
8. Plan Sheet #11: Randy Henegar described the separate systems for off-site water and project water. The off-site system will discharge directly into the stream inside the Transportation Facility. Everyone was in general

agreement with this concept, which applies throughout the project. Provide a Blow-Up of the 8' x8' box culvert impacts for clarity.

9. Plan Sheet # 12: The stream at the outlet of the 24" pipe should be shown as a JS. There would be no buffer on the existing stormwater pond near -L- Sta. 275+00 (RT).
10. Plan Sheet # 13: No Comments.
11. Plan Sheet # 14: Everyone in attendance was in agreement that there would be no buffer on the stormwater outfall near -L- Sta. 305+50 (RT.) The stormwater pond near -L- Sta. 307+50 (LT.) is not a JS.
12. Plan Sheet # 15: There are no buffers on the stormwater outfall near -L- Sta. 315+00 (RT.)
13. Plan Sheet # 16: Remove the JS symbol on the stormwater pond near -L- Sta. 333+00 (RT.)
14. Plan Sheet # 17: NCDOT Hydraulics Unit indicated that they were going to tie the new storm drainage system in Skeet Club Road into the existing storm drainage system prior to discharging into UT-13, which is classified as Perennial. The buffers on this stream begin at the end of the rip rap outlet.

The Corps of Engineers questioned whether a new Environmental assessment was required since the original is over five (5) years old. Michael Penney will coordinate this with the COE.

No further comments were recorded, and the meeting adjourned at 12:00 p.m.