



STATE OF NORTH CAROLINA  
DEPARTMENT OF TRANSPORTATION

BEVERLY EAVES PERDUE  
GOVERNOR

EUGENE A. CONTI, JR.  
SECRETARY

November 9, 2012

Wilmington Regulatory Field Office  
US Army Corps of Engineers  
69 Darlington Avenue  
Wilmington, North Carolina 28403

ATTN: Mr. Brad Shaver  
NCDOT Coordinator

Subject: **Response to US Army Corps of Engineers Letter** for the proposed NC 133 Connector from NC 211-133 (Southport Supply Road) to NC 87-133 (River Road), Brunswick County, TIP R-3324.

References: Application for an Individual Section 401 Water Quality Certification dated July 19, 2012  
USACE Request for Additional Information Letter dated, September 18, 2012 (received September 24, 2012).  
NCDOT Response to US Army Corps of Engineers Letter dated, October 18, 2012.

On September 24, 2012, the Department received a letter from US Army Corps of Engineers (USACE) placing the permit application for the above-referenced project on-hold, until suitable responses are provided addressing a lack of necessary information. The purpose of this letter is to provide information that was not included in our October 18 response to the USACE letter requesting additional information.

1. *Request for revised permit drawings and impact calculations based on valid jurisdictional determination (JD).*

The NCDOT is in the process of revising the permit drawings to reflect the updates and changes to jurisdictional features that arose from the on-site JD on September 12, 2012. Wetland WI should have been included on Wetland's WL data sheet. Please find the above mentioned changes as well as the Rapanos forms and revised jurisdictional maps.

2. *Site 1: Removal of existing culverts will benefit stream and should be footnoted as culvert removal and not stream fill.*

Impact calculations were revised to remove the impacts from the stream relocation.

MAILING ADDRESS:  
NC DEPARTMENT OF TRANSPORTATION  
PROJECT DEVELOPMENT AND ENVIRONMENTAL ANALYSIS  
1598 MAIL SERVICE CENTER  
RALEIGH NC 27699-1598

TELEPHONE: 919-707-6100  
FAX: 919-212-5785

WEBSITE: [WWW.NCDOT.ORG](http://WWW.NCDOT.ORG)

LOCATION:

1020 BIRCH RIDGE DRIVE  
RALEIGH NC 27610-4328

3. Site 4: *Relocated stream not accounted for in mitigation summary.*

The portion of the relocated stream not accounted for on the plans has been added, and the mitigation summary has been updated.

*- Will twin 60" culverts need dewatering and temporary stream impacts outside permanent impacted areas?*

There is no need for temporary stream impact as the channel change and pipes can be installed in the dry and then have the water turned through them.

4. Site 5: *Notes equalizer pipes but does not show them in cross section drawings indicating burial or not, please clarify.*

Response provided in previous correspondence.

5. Site 6: *Will dewatering be necessary for installation of 48" pipe into tail ditch along WD?*

There will be no need for dewatering at Site 6. The new pipe and channel can be installed in the dry and then have the water turned through them.

6. Site 7: *Will dewatering be necessary for installation of 48" pipe?*

There will be no need for dewatering at Site 7. The new pipe and channel can be installed in the dry and then have the water turned through them.

7. Sites 8 and 9: *NCDOT was asked to clarify if equalizer pipes will be buried or not on Sites 8*

The equalizer pipes at Sites 8 and 10 will not be buried. A note to this effect has been added to the permit drawings.

8. Site 9: *Are there cross sections of the sill to maintain low flow conditions in the current submittal?*

A detail showing the sill layout for the culvert has been added to the permit drawings. The low flow conditions are being maintained.

9. Site 11: *Existing channel is approximately as wide as current 48" structure, yet new structure proposed is 9'. What is being implemented to maintain the low flow channel at this proposed crossing?*

A detail showing the sill layout for the culvert has been added to the permit drawings. The low flow conditions are being maintained.



10. Site 12: *Any utility easement with forested wetlands being cleared and maintained should have mitigation proposed for associated impacts.*

Response provided in previous correspondence.

11. Site 12: *Existing ditches along NC 87/133 are being moved further into and along wetland areas. The USACE would suggest using the Skaggs method to determine the lateral influence of moving the ditches and then would propose an appropriate mitigation plan.*

Response provided in previous correspondence.

12. *There is a discrepancy in the riparian mitigation numbers between Table 1 of the permit application and the EEP compensatory mitigation acceptance letter.*

Response provided in previous correspondence.

The NCDOT feels this response has adequately addressed the USACE request for clarification. Revised permit drawings, plans, as well as the JD package will be submitted by November 1, 2012.

If you have any questions or need additional information, please call or email John Merritt at (919)707-6140 or [jsmerritt@ncdot.gov](mailto:jsmerritt@ncdot.gov).

Sincerely,

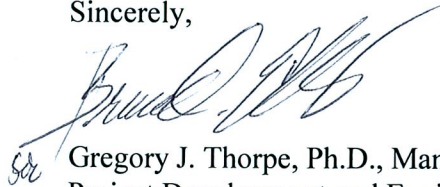

Gregory J. Thorpe, Ph.D., Manager  
Project Development and Environmental Analysis Unit

cc:

Mr. Mason Herndon, NCDWQ Fayetteville Office  
Mr. Monte Matthews, USACE Raleigh Field Office  
Mr. Stoney Mathis, NCDOT Division 3 Environmental Officer  
Mr. Steve Sollod, NC Division of Coastal Management

09/28/99

TIP PROJECT: R-3324  
CONTRACT: C202155

See Sheet 1-A For Index of Sheets

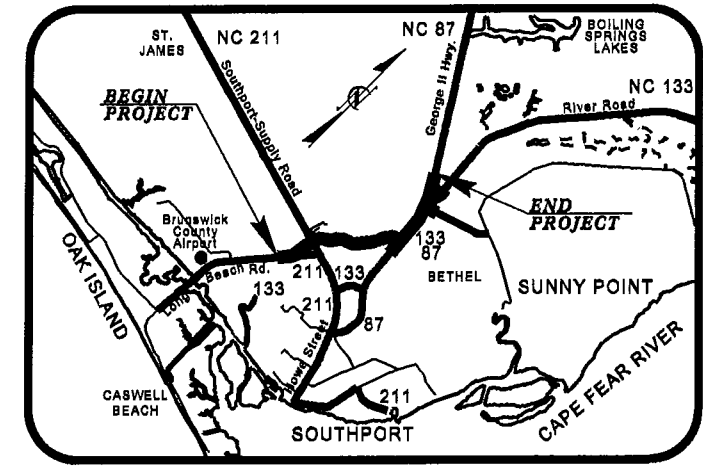

STATE OF NORTH CAROLINA  
DIVISION OF HIGHWAYS  
**BRUNSWICK COUNTY**

LOCATION: NEW ROUTE FROM NC 133 (LONG BEACH RD.) TO NC 133.  
TYPE OF WORK: GRADING, DRAINAGE, PAVING, SIGNALS, STRUCTURES,  
CULVERTS, RETAINING WALL.

STATE	STATE PROJECT REFERENCE NO.	SHEET NO.	TOTAL SHEETS
N.C.	R-3324	1	
STATE PROJ. NO.	F.A. PROJ. NO.	DESCRIPTION	
34531.1.1	STP-0133(3)	PE	
34531.2.1	STP-0133(3)	RW & Utilities	
34531.3.1	STP-0133(7)	CONST.	

NAD 83/95  
Permit Drawing  
Sheet 1 of 51

**WETLAND AND STREAM  
IMPACTS PERMIT**

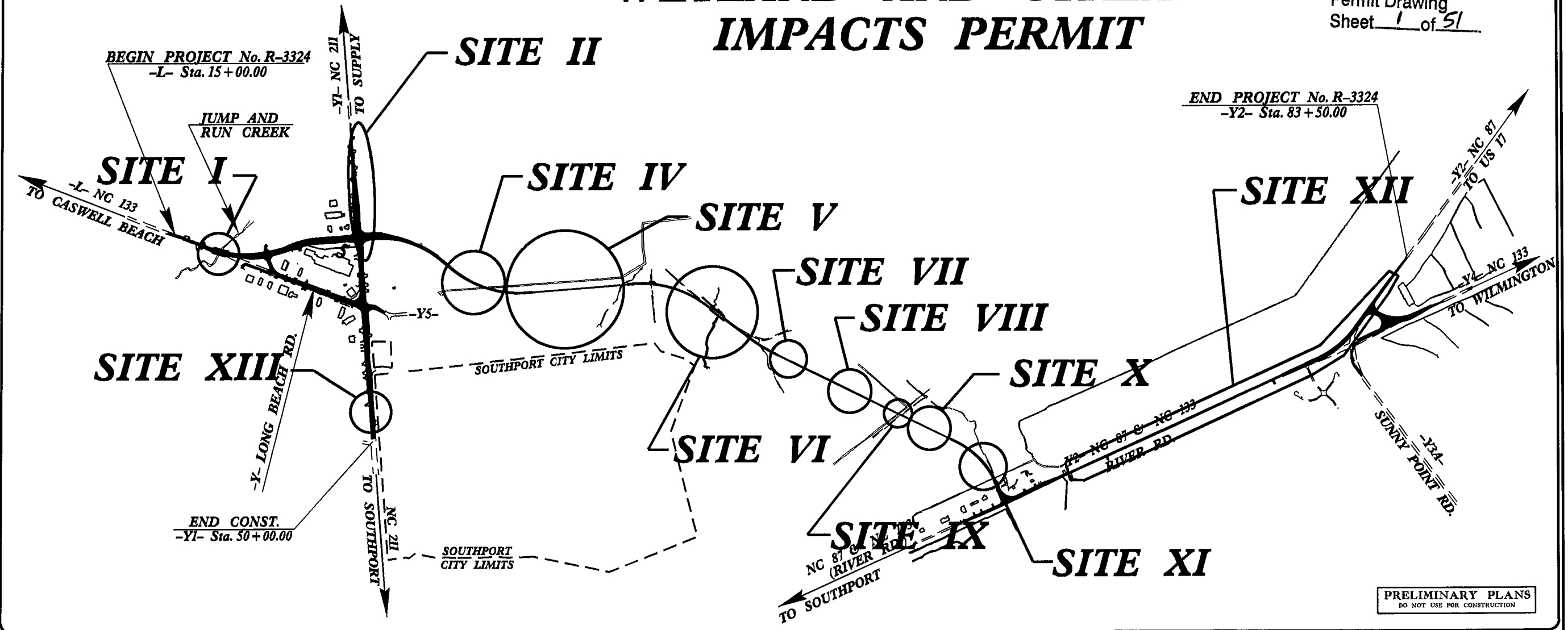

PRELIMINARY PLANS  
DO NOT USE FOR CONSTRUCTION

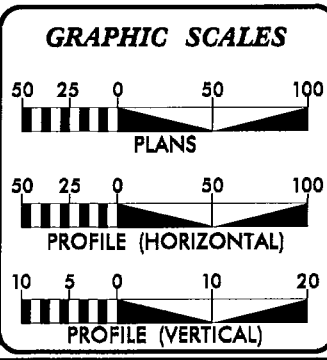

**DESIGN DATA**

ADT 2009 =	9,514 - 13,720
ADT 2033 =	13,620 - 47,170
DHV =	50 %
D =	10 %
T =	5 % *
V =	50 MPH
FUNCTIONAL CLASSIFICATION:	LOCAL
* TTST 2%	DUAL 3%

**PROJECT LENGTH**

LENGTH ROADWAY TIP No. R-3324 (-L-)	=	2.193 MILES
LENGTH ROADWAY TIP No. R-3324 (-Y2-)	=	1.134 MILES
LENGTH STRUCTURES PROJECT No. R-3324:		
(@ Jump-n-Run Creek)	=	0.026 MILES
(@ Trib. to Dutchman Creek)	=	0.030 MILES
TOTAL LENGTH TIP PROJECT No. R-3324	=	3.271 MILES

Prepared in the Office of:  
**DIVISION OF HIGHWAYS**  
1000 Birch Ridge Dr., Raleigh NC, 27610

2012 STANDARD SPECIFICATIONS	
RIGHT OF WAY DATE:	JIMMY GOODNIGHT, PE PROJECT ENGINEER
MARCH 31, 2008	
LETTING DATE:	STEVE KENDALL, PE PROJECT DESIGN ENGINEER
FEBRUARY 15, 2013	

**HYDRAULICS ENGINEER**

SIGNATURE:	P.E.
ROADWAY DESIGN ENGINEER	
SIGNATURE:	P.E.

**DIVISION OF HIGHWAYS  
STATE OF NORTH CAROLINA**

STATE HIGHWAY DESIGN ENGINEER



09/08/99 CONTRACT: C202155 TIP PROJECT: R-3324

See Sheet 1-A For Index of Sheets

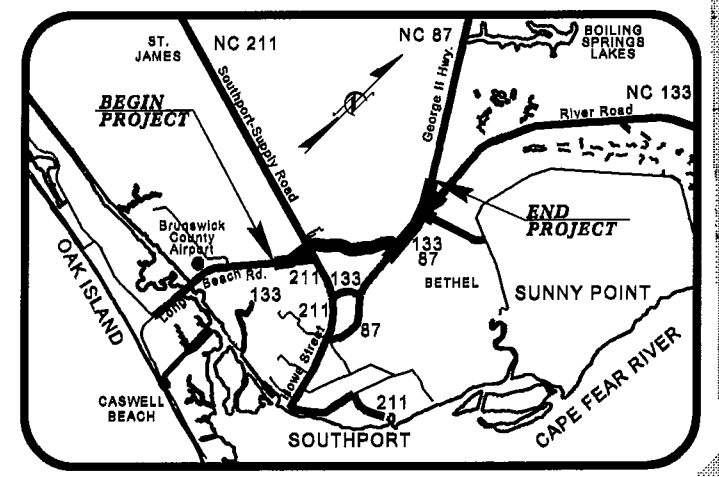

STATE OF NORTH CAROLINA  
DIVISION OF HIGHWAYS

Permit Drawing  
Sheet 2 of 51

STATE	STATE PROJECT REFERENCE NO.	SHEET NO.	TOTAL SHEETS
N.C.	R-3324	1	
STATE PROJ. NO.	F.A. PROJ. NO.	DESCRIPTION	
34531.1.1	STP-0133(3)	PE	
34531.2.1	STP-0133(3)	RW & Utilities	
34531.3.1	STP-0133(7)	CONST.	

# BRUNSWICK COUNTY

LOCATION: NEW ROUTE FROM NC 133 (LONG BEACH RD.) TO NC 133  
TYPE OF WORK: GRADING, DRAINAGE, PAVING, SIGNALS, STRUCTURES,  
CULVERTS, RETAINING WALL

## WETLAND AND STREAM IMPACTS PERMIT

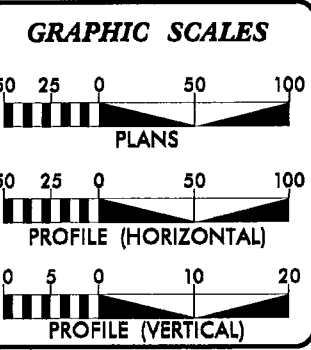
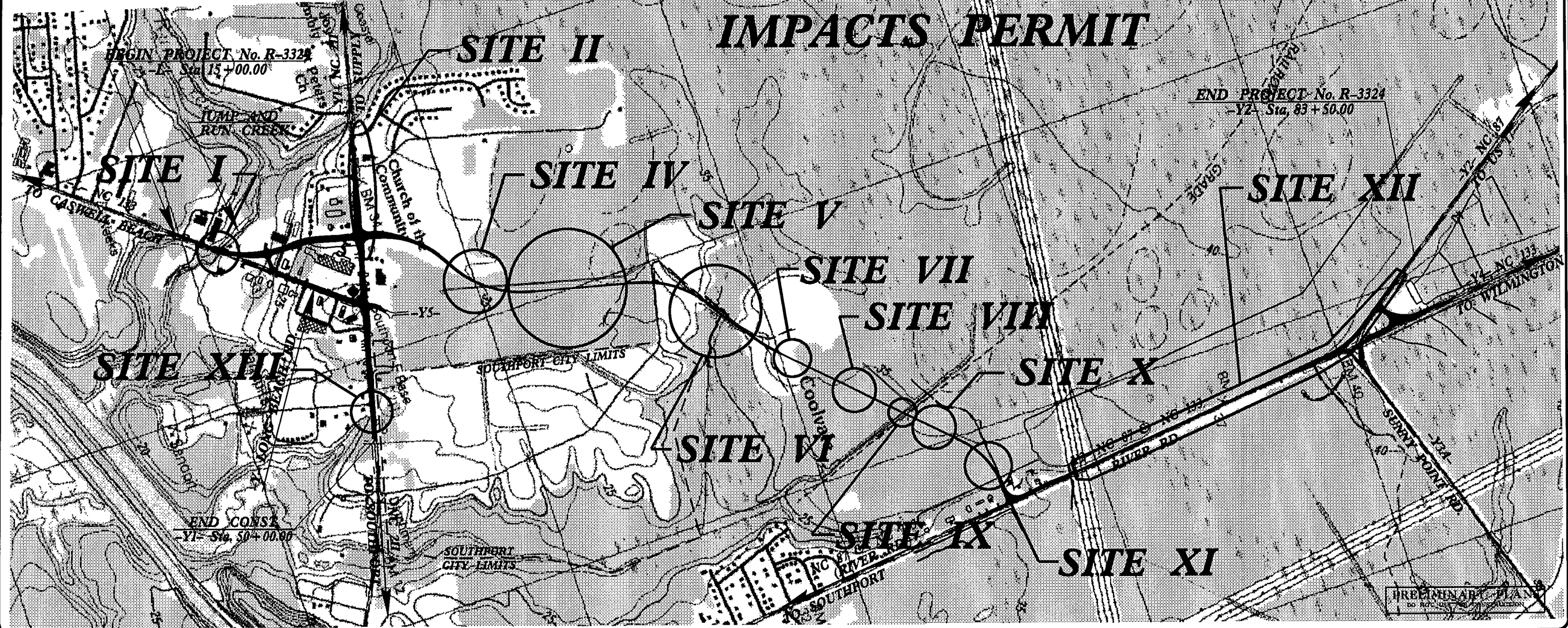

**DESIGN DATA**

ADT 2009 = 9,514 - 13,720  
ADT 2033 = 13,620 - 47,170

DHV = 50 %  
D = 10 %  
T = 5 % \*  
V = 50 MPH

FUNCTIONAL CLASSIFICATION:  
LOCAL

\* TTST 2% DUAL 3%

**PROJECT LENGTH**

LENGTH ROADWAY TIP No. R-3324 (-L-) = 2.193 MILES  
LENGTH ROADWAY TIP No. R-3324 (-Y2-) = 1.134 MILES

LENGTH STRUCTURES PROJECT No. R-3324:  
(@ Jump-n-Run Creek) = 0.026 MILES  
(@ Trib. to Dutchman Creek) = 0.030 MILES

TOTAL LENGTH TIP PROJECT No. R-3324 = 3.271 MILES

Prepared In the Office of:  
**DIVISION OF HIGHWAYS**  
1000 Birch Ridge Dr., Raleigh NC, 27610

2012 STANDARD SPECIFICATIONS

RIGHT OF WAY DATE: MARCH 31, 2008

LETTING DATE: FEBRUARY 15, 2013

JIMMY GOODNIGHT, PE  
PROJECT ENGINEER

STEVE KENDALL, PE  
PROJECT DESIGN ENGINEER

**HYDRAULICS ENGINEER**

SIGNATURE: \_\_\_\_\_ P.E.

ROADWAY DESIGN ENGINEER

SIGNATURE: \_\_\_\_\_ P.E.

**DIVISION OF HIGHWAYS  
STATE OF NORTH CAROLINA**

STATE HIGHWAY DESIGN ENGINEER

P.E.

8/17/99

PROPERTY OWNERS  
NORTH CAROLINA DEPARTMENT OF TRANSPORTATION  
FORMERLY  
SOUTHPORT-OAK ISLAND  
CHAMBER OF COMMERCE

7

8

KATHLEEN VILOSKI

# SITE I

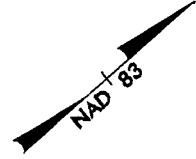
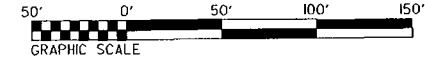

- DENOTES IMPACTS IN SURFACE WATER
- DENOTES TEMPORARY IMPACTS IN SURFACE WATER

PROJECT REFERENCE NO.	SHEET NO.
R-3324	4
R/W SHEET NO.	
ROADWAY DESIGN ENGINEER	HYDRAULICS ENGINEER
PRELIMINARY PLANS DO NOT USE FOR CONSTRUCTION	
SEE SHEET No. 23 FOR -L- PROFILE	
SEE SHEET No. 2-F FOR RELATIONSHIP OF BRIDGE TO ROADWAY SKETCH	
SEE SHEET No. S-1 to S- FOR STRUCTURE PLANS	
SEE SHEET No. 2-H FOR DITCH DETAILS	
SEE SHEET No. 4-A FOR DETOUR PLANS	

Permit Drawing  
Sheet 3 of 51

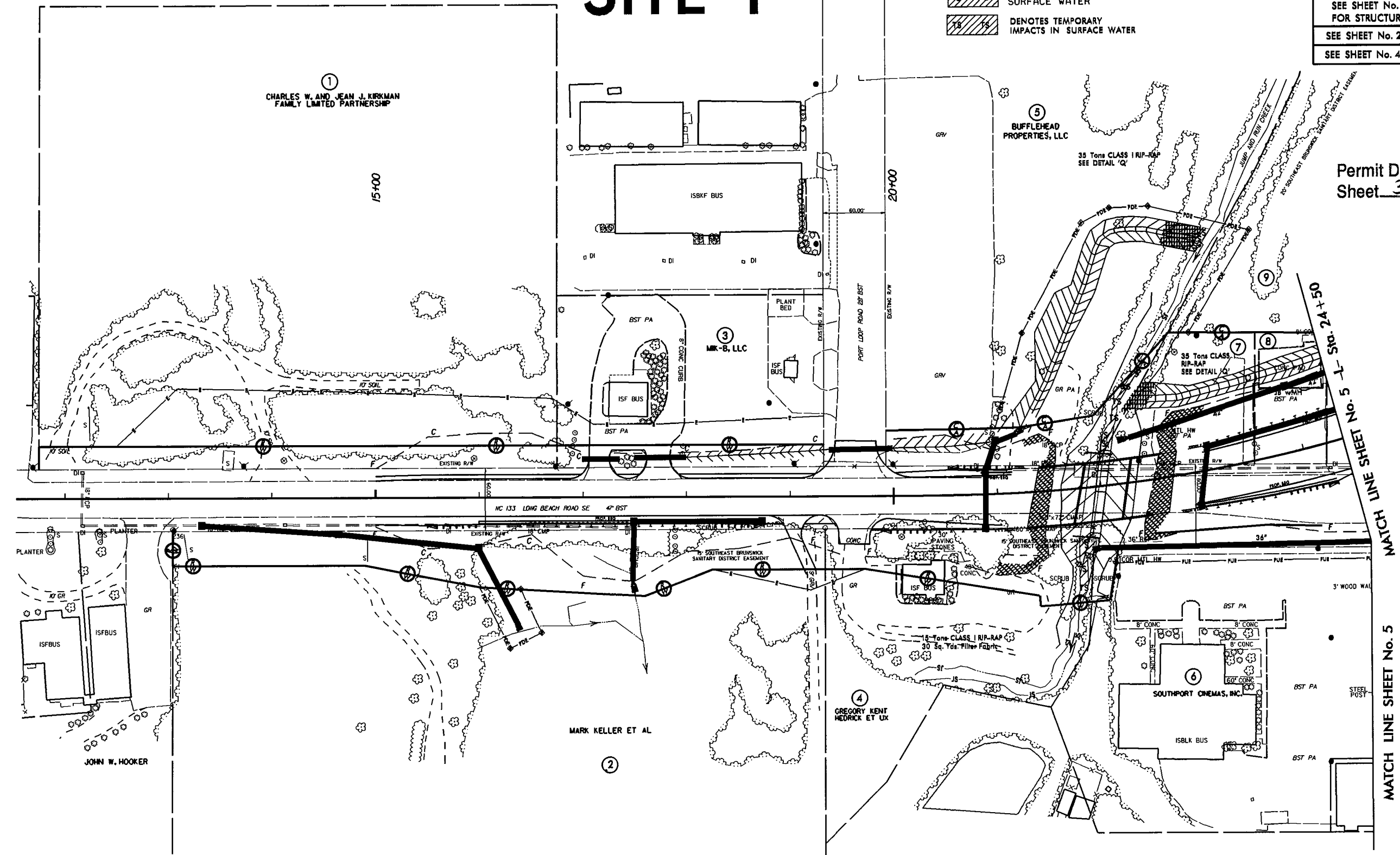

MATCH LINE SHEET No. 5 1- Sta. 24+50

MATCH LINE SHEET No. 5

SYNOPSIS OF DONOR'S COMMENTS



② KATHLEEN VILOSKI

# SITE 1

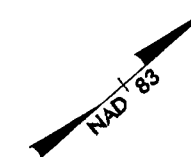

 DENOTES IMPACTS IN SURFACE WATER

 DENOTES TEMPORARY IMPACTS IN SURFACE WATER

PROJECT REFERENCE NO.	SHEET NO.
R-3324	4
RW SHEET NO.	
ROADWAY DESIGN ENGINEER	HYDRAULICS ENGINEER
<div style="border: 1px solid black; padding: 10px; text-align: center;"> <b>PRELIMINARY PLANS</b>  DO NOT USE FOR CONSTRUCTION </div>	
SEE SHEET No. 23 FOR -L- PROFILE	
SEE SHEET No. 2-F FOR RELATIONSHIP OF BRIDGE TO ROADWAY SKETCH	
SEE SHEET No. S-1 to S- FOR STRUCTURE PLANS	
SEE SHEET No. 2-H FOR DITCH DETAILS	
SEE SHEET No. 4-A FOR DETOUR PLANS	

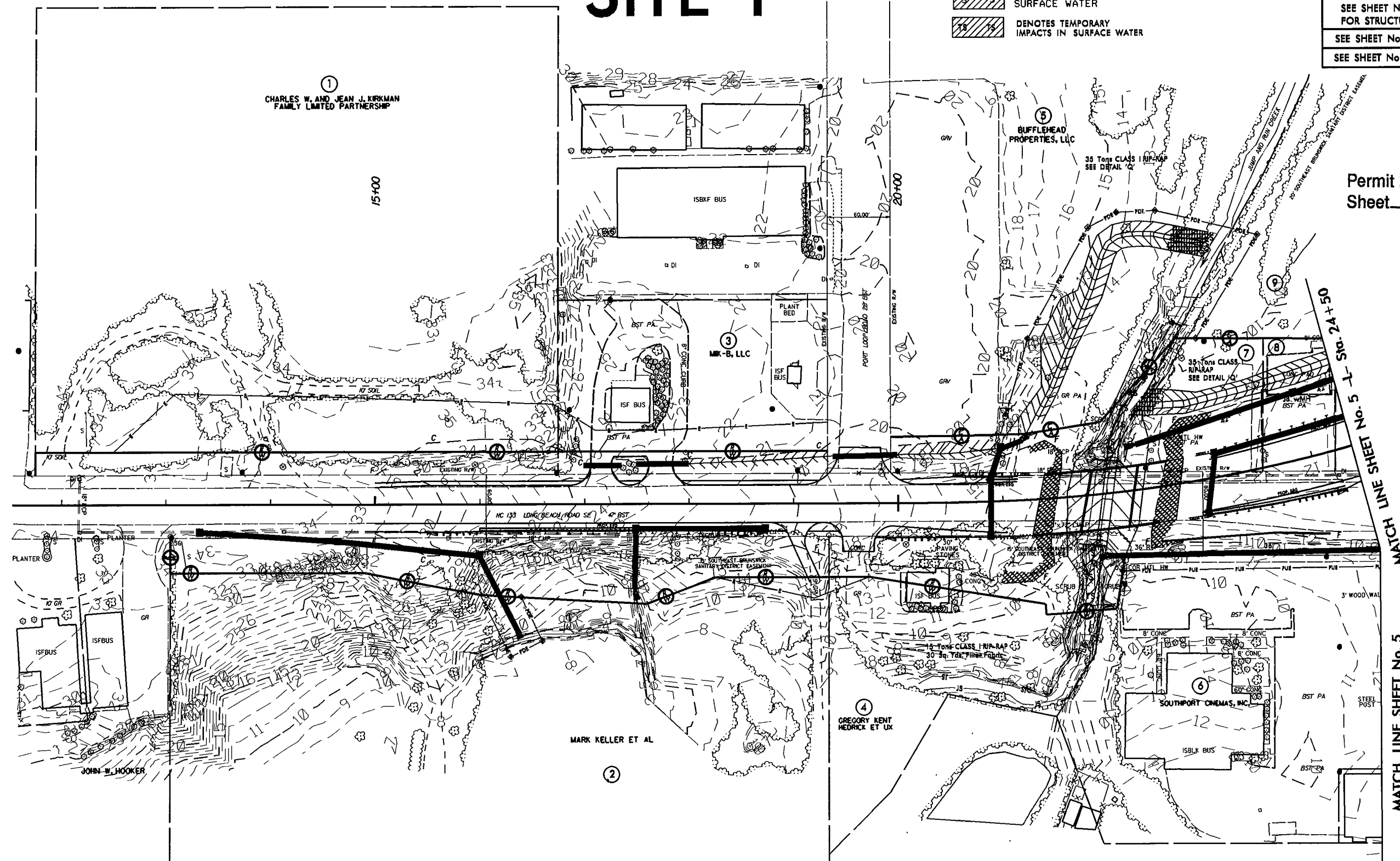
Permit Drawing  
Sheet 4 of 51



5/28/99

# -L- SITE I

BEGIN GRADE  
Sta. 15+00.00  
ELEV. = 32.80'

PI = 18+15.00  
EL = 19.81'  
VC = 750'  
K = 170

PROPOSED 3 @ 45'	
36" PRESTRESSED CONC. GIRDER	
SKEW = 105° ELEV. = 23.02'	
BRIDGE HYDRAULIC DATA	
DESIGN DISCHARGE	= 1800 CFS
DESIGN FREQUENCY	= 50 YRS
DESIGN HW ELEVATION	= 18.00 FT
BASE DISCHARGE	= 1800 CFS
BASE FREQUENCY	= 100 YRS
BASE HW ELEVATION	= 18.40 FT
OVERTOPPING DISCHARGE	= 9500 CFS
OVERTOPPING FREQUENCY	= 500+ YRS
OVERTOPPING ELEVATION	= 20.70 FT
DATE OF SURVEY JANUARY 17, 2008	
H.S. ELEVATION AT DATE OF SURVEY = 403.54 FL	

PROJECT REFERENCE NO. R-3324		SHEET NO. 23
ROADWAY DESIGN ENGINEER		HYDRAULICS ENGINEER
PRELIMINARY PLANS DO NOT USE FOR CONSTRUCTION		

Permit Drawing  
Sheet 5 of 9

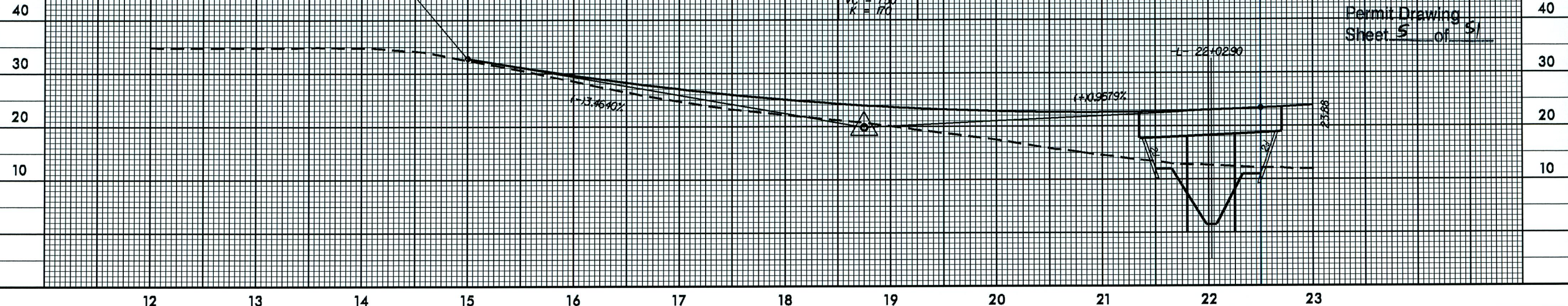

SEE SHEETS No's. 4, 5 & 6 FOR -L- DESIGN

# -L-

PI = 33+25.00  
EL = 33.71'  
VC = 300'  
K = 455

BEGIN DITCH  
PI = 33+50.00  
EL = 19.80'

SPECIAL LAT. V. DITCH  
(GRASS LINED)

PI = 33+50.00  
EL = 20.80'

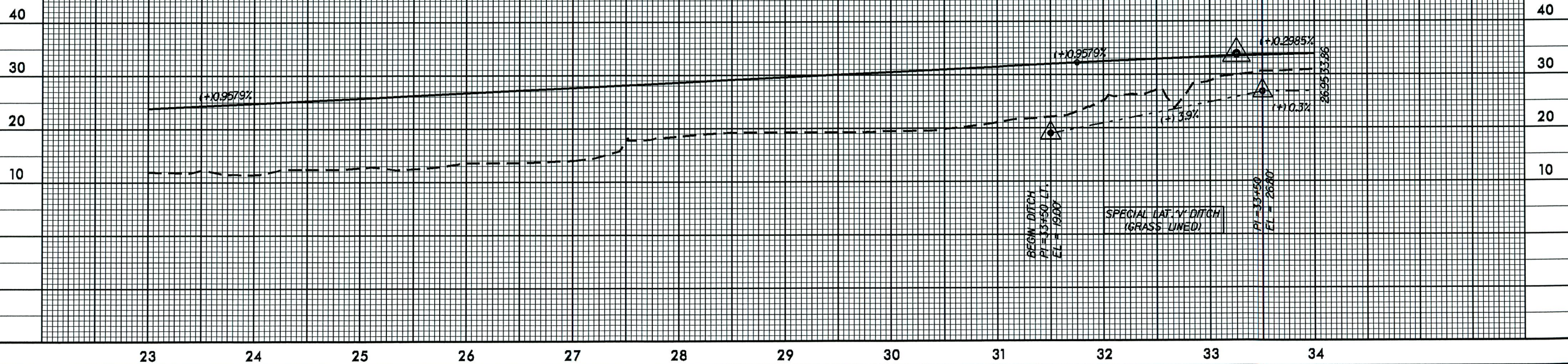



8/17/99

# SITE II

 DENOTES EXCAVATION IN WETLAND

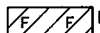
 DENOTES FILL IN WETLAND

50' 0' 50'

GRAPHIC SCALE

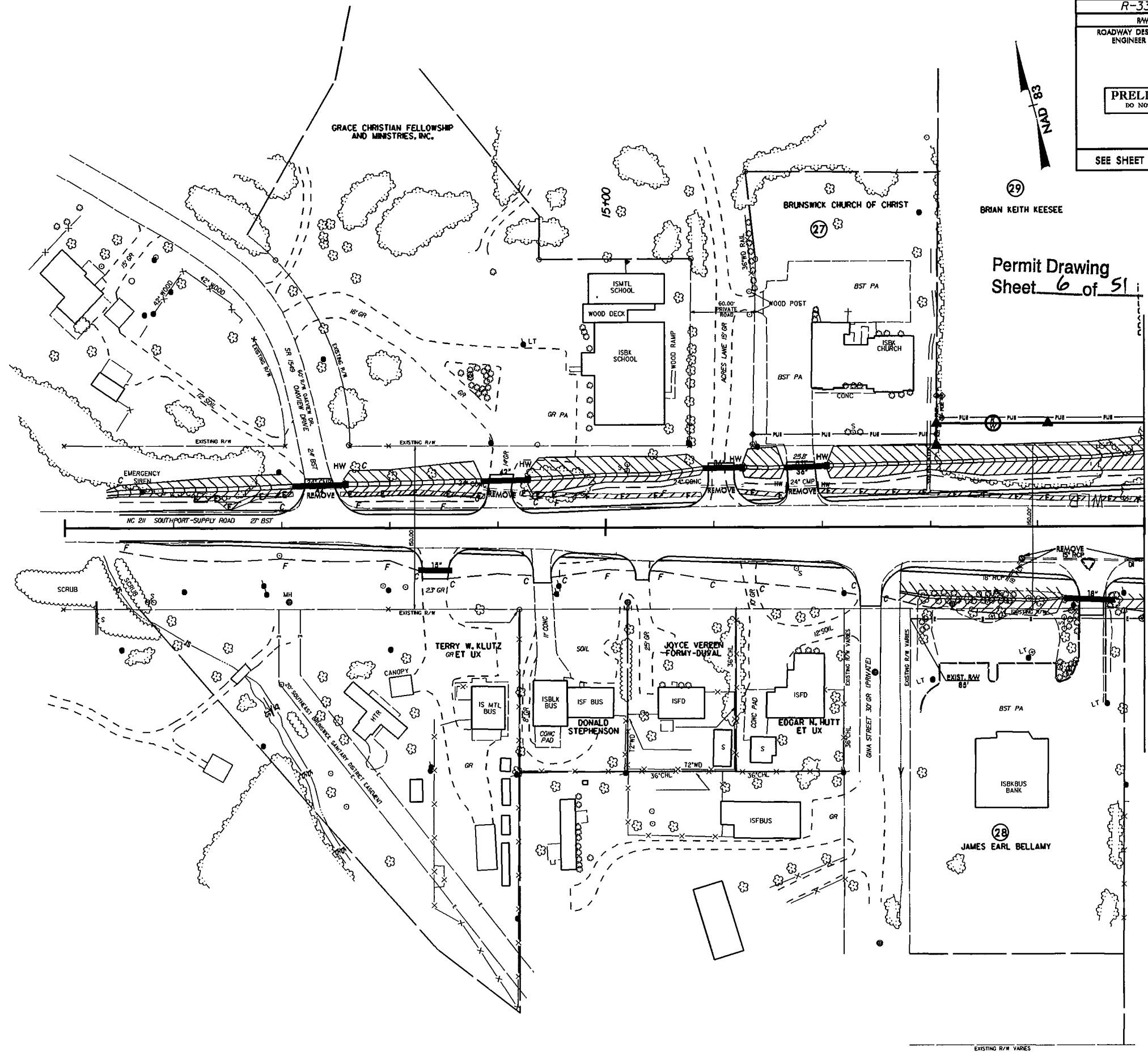

PROJECT REFERENCE NO. R-3324		SHEET NO. 20
RW SHEET NO. ROADWAY DESIGN ENGINEER		HYDRAULICS ENGINEER
PRELIMINARY PLANS DO NOT USE FOR CONSTRUCTION		
SEE SHEET No. 29 FOR -Y1- PROFILE		

29  
BRIAN KEITH KEESEE

Permit Drawing  
Sheet 6 of 51

MATCH LINE SHEET No. 6 -Y1- Sta. 20+00

EXISTING R/W VARIES

8/17/99

# SITE II

 DENOTES EXCAVATION IN WETLAND

 DENOTES FILL IN WETLAND

50' 0' 50'

GRAPHIC SCALE

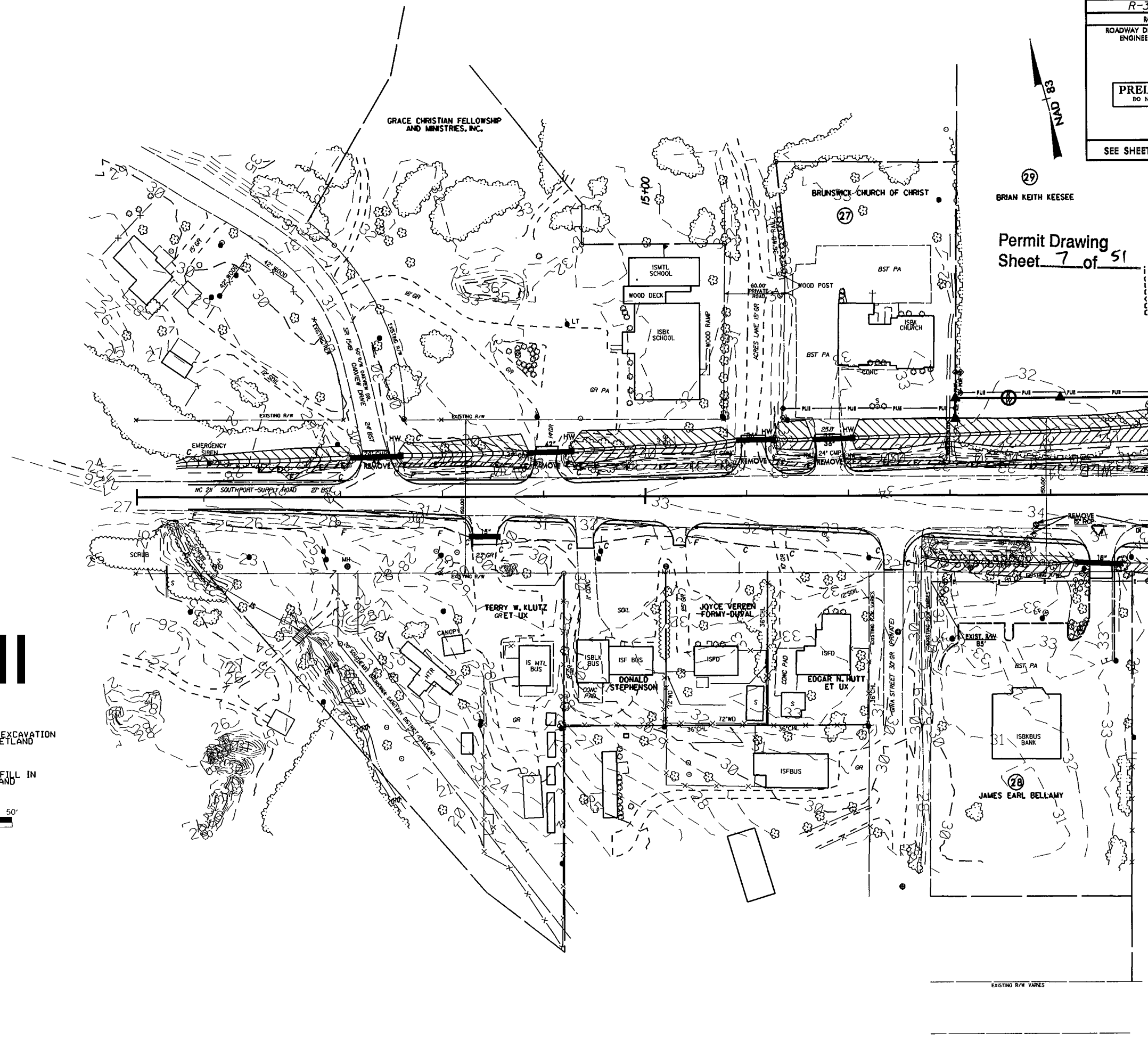

PROJECT REFERENCE NO. R-3324		SHEET NO. 20
RW SHEET NO.		
ROADWAY DESIGN ENGINEER	HYDRAULICS ENGINEER	
<div>PRELIMINARY PLANS</div> <div>DO NOT USE FOR CONSTRUCTION</div>		
SEE SHEET No. 29 FOR -Y1- PROFILE		

29  
BRIAN KEITH KEESEE

Permit Drawing  
Sheet 7 of 51

MATCH LINE SHEET No. 6 -Y1- Sta. 20+00

8/17/99



 DENOTES FILL IN WETLAND

50' 0' 50'



GRAPHIC SCALE



NAD 83

0  
PROPERTY OWNERS

NORTH CAROLINA DEPARTMENT OF TRANSPORTATION  
FORMERLY  
THOMAS WALTER HARPER  
(23)  
DB 2558 PG 338  
DB 190 PG 730  
MB Q PG 64

NORTH CAROLINA DEPARTMENT OF TRANSPORTATION  
FORMERLY  
DWAYNE BARTLETT  
(24)  
DB 2828 PG 1275  
DB 2584 PG 141  
MB T PG 372

(25) BRUCE McLAURIN IVES  
DB 983 PG 105  
MB Q PG 64

NORTH CAROLINA DEPARTMENT OF TRANSPORTATION  
FORMERLY  
KENNETH BELLAMY ET UX  
(26)

(32) STEPHENS, STROKER, &  
THOMAS, LLC.

29  
BRIAN KEITH KEESEE

MATCH LINE SHEET No. 7 -L- Sta. 43+00

MATCH LINE SHEET No. 21 -Y1- Sta. 29+00

NOTE:  
SHOULDER BERM GUTTER  
-L- Sta. 32+40 to Sta. 34+50 RT.

MATCH LINE SHEET No. 5

\$\$\$SYTIME\$\$\$DGN\$\$\$

Permit Drawing  
Sheet 9 of 51



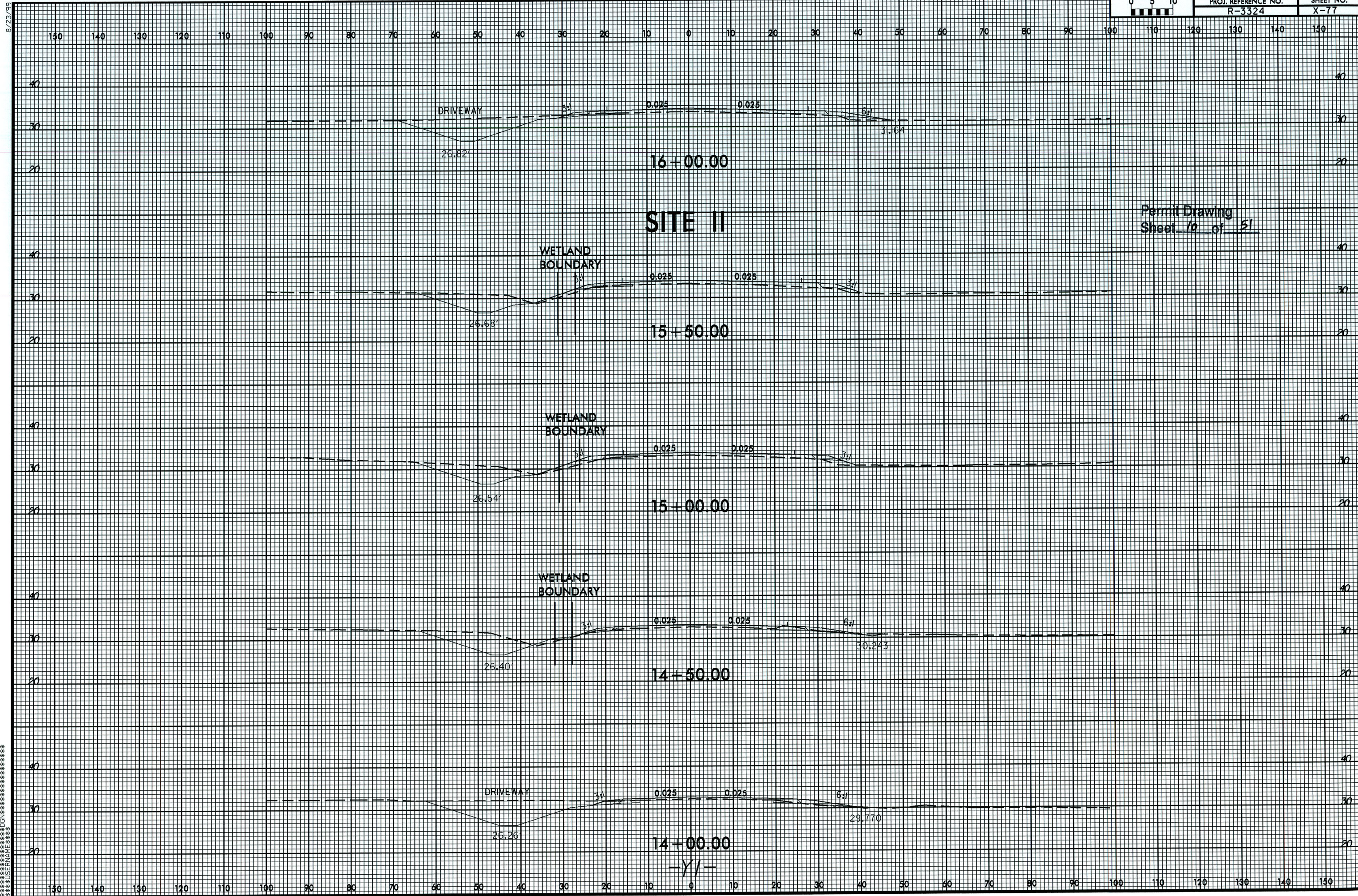



8/17/99

PROJECT REFERENCE NO.	SHEET NO.
R-3324	7
R/W SHEET NO.	
ROADWAY DESIGN ENGINEER	HYDRAULICS ENGINEER
PRELIMINARY PLANS DO NOT USE FOR CONSTRUCTION	
SEE SHEET No. 24 FOR -L- PROFILE	

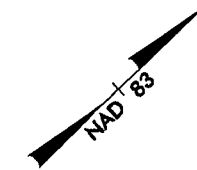

Permit Drawing  
Sheet 11 of 51

# SITE IV

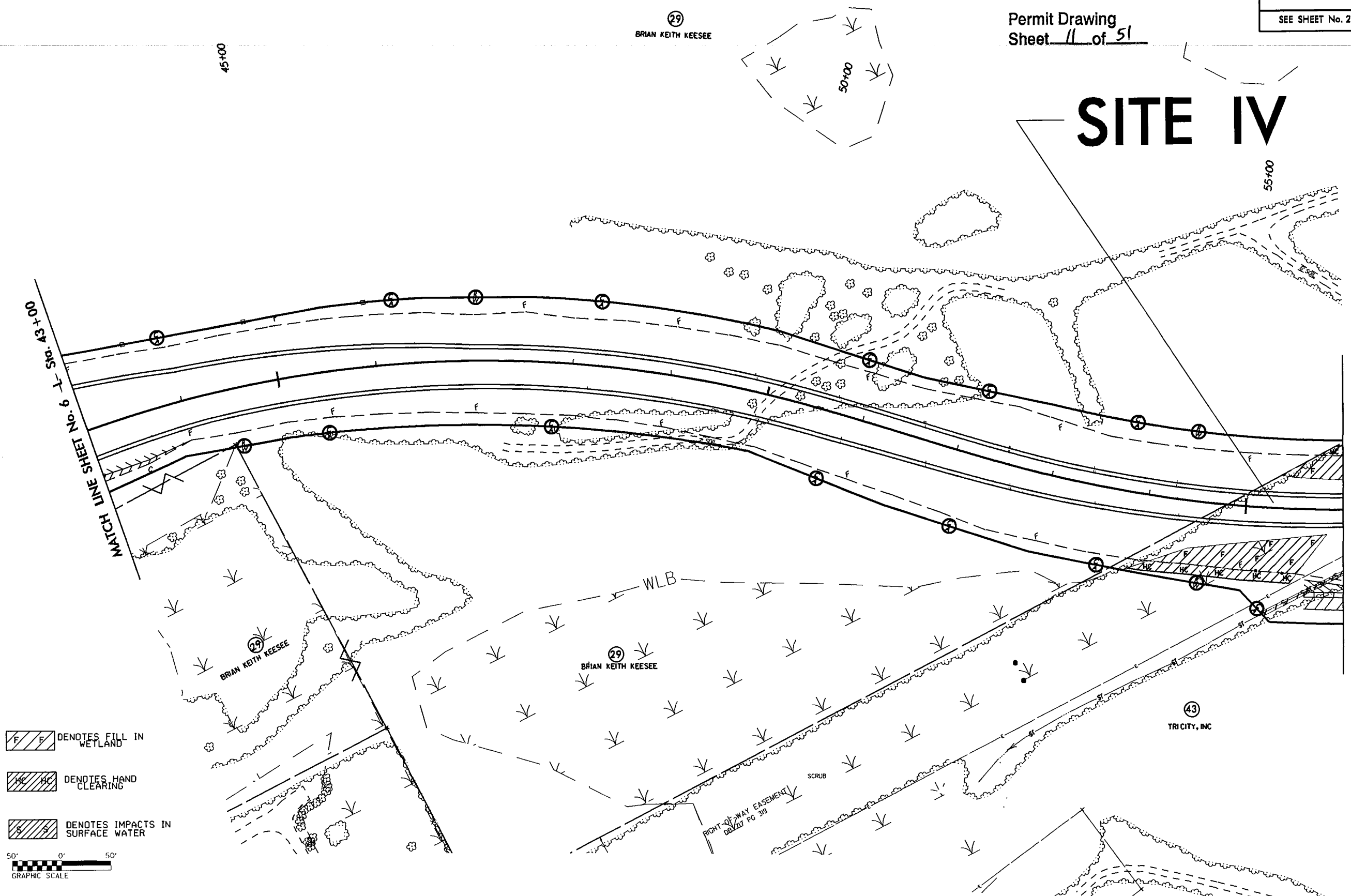

- DENOTES FILL IN WETLAND
- DENOTES HAND CLEARING
- DENOTES IMPACTS IN SURFACE WATER

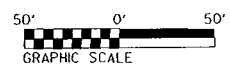

8/17/99

8/17/99

PROJECT REFERENCE NO.	SHEET NO.
R-3324	7
RW SHEET NO.	
ROADWAY DESIGN ENGINEER	HYDRAULICS ENGINEER
PRELIMINARY PLANS DO NOT USE FOR CONSTRUCTION	
SEE SHEET No. 24 FOR -L- PROFILE	

Permit Drawing  
Sheet 12 of 51

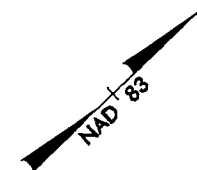

# SITE IV

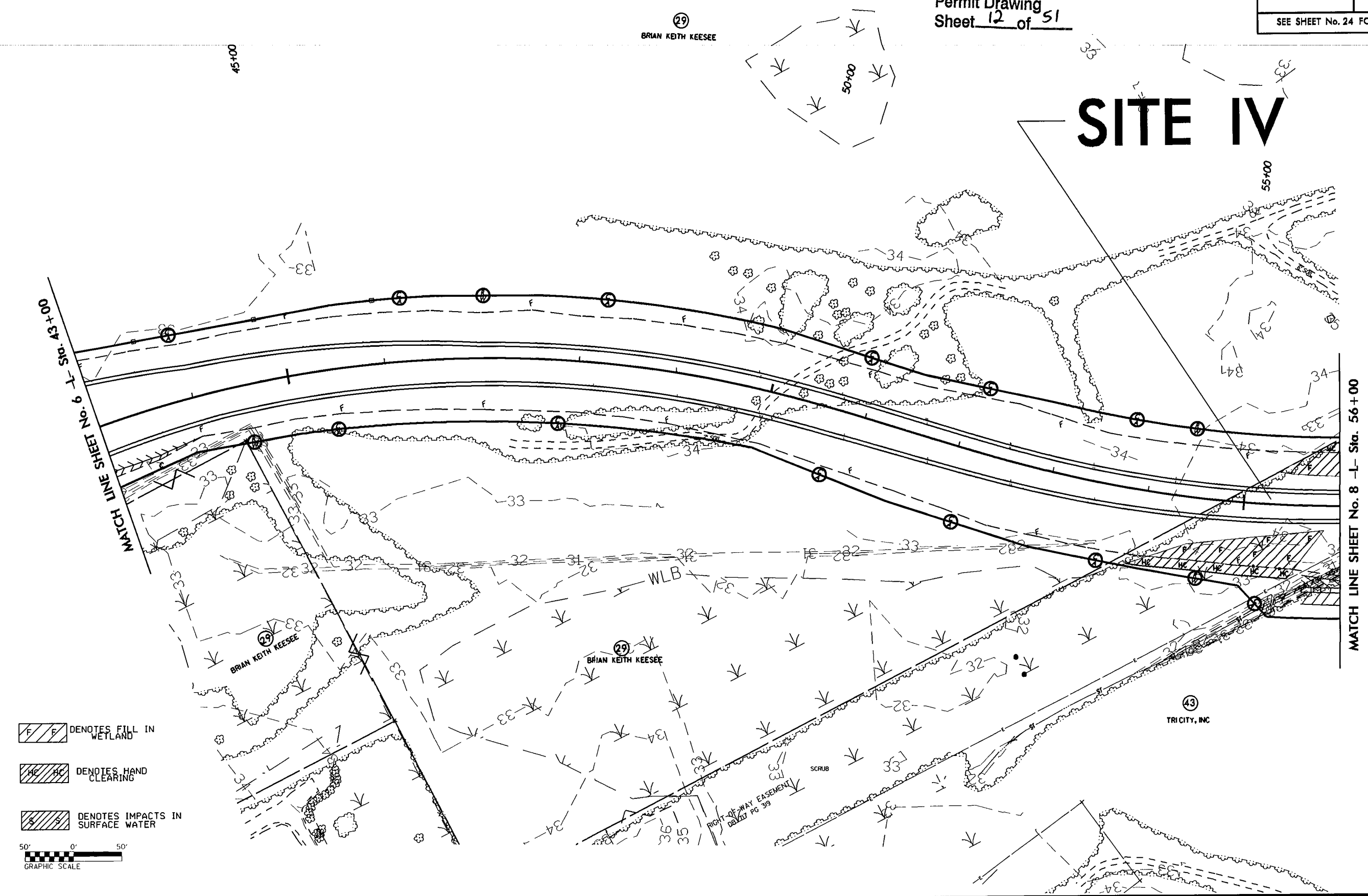

**LEGEND**

- DENOTES FILL IN WETLAND
- DENOTES HAND CLEARING
- DENOTES IMPACTS IN SURFACE WATER

**GRAPHIC SCALE**

50' 0' 50'

8/17/99



SITE IV

Permit Drawing  
Sheet 13 of 51

CLEARING IN  
WETLANDS

3:1

0.060

0.060

3:1

28.37'

56+00.00

WETLAND  
BOUNDARY

CLEARING IN  
WETLANDS

3:1

0.060

0.060

3:1

55+50.00

WETLAND  
BOUNDARY

CLEARING IN  
WETLANDS

3:1

0.060

0.060

3:1

55+00.00

-1-



**NOTE: INVERTS OF EQUALIZER PIPES SHALL NOT BE BURIED**

# SITE V

Permit Drawing  
Sheet 14 of 51[illegible]





MATCH LINE SHEET No. 9    L- Sta. 69+00

 DENOTES IMPACTS IN SURFACE WATER

 DENOTES FILL IN WETLAND

 DENOTES HAND CLEARING

 DENOTES EXCAVATION IN WETLAND

50' 0' 50'

GRAPHIC SCALE

43

TRI CITY, INC.

TRICITY, IN

# SITE IV

NOTE: INVERTS OF EQUALIZER PIPES  
SHALL NOT BE BURIED

# SITE V

PROJECT REFERENCE NO. R-3324		SHEET NO. 8
RW SHEET NO.		
ROADWAY DESIGN ENGINEER	HYDRAULICS ENGINEER	
PRELIMINARY PLANS DO NOT USE FOR CONSTRUCTION		
SEE SHEET No. 24 & 25 FOR -L- PROFILE		

Permit Drawing  
Sheet 15 of 51

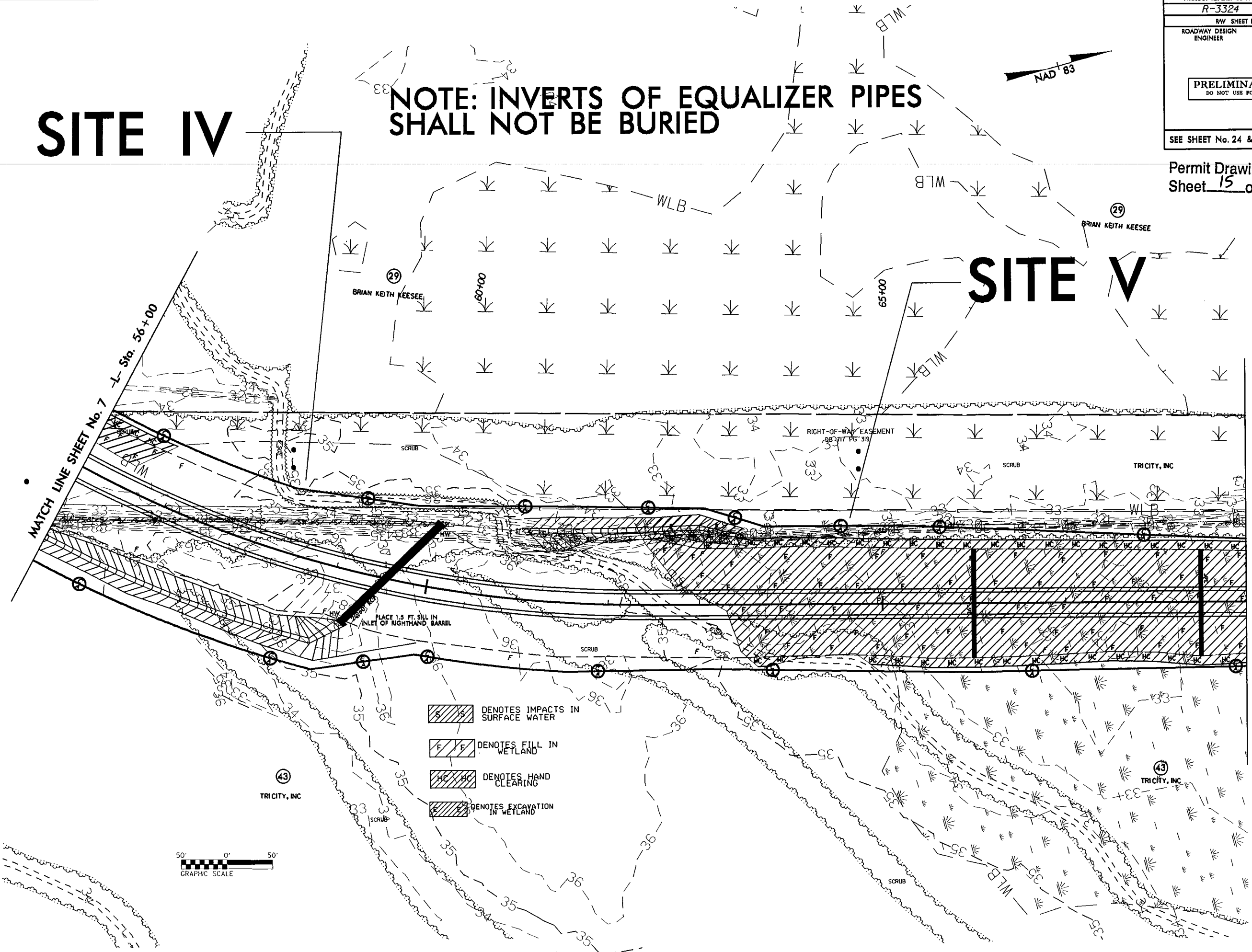

- DENOTES IMPACTS IN SURFACE WATER
- DENOTES FILL IN WETLAND
- DENOTES HAND CLEARING
- DENOTES EXCAVATION IN WETLAND



MATCH LINE SHEET No. 9 -L- Sta. 69+00

MATCH LINE SHEET No. 7 -L- Sta. 56+00











8/23/99

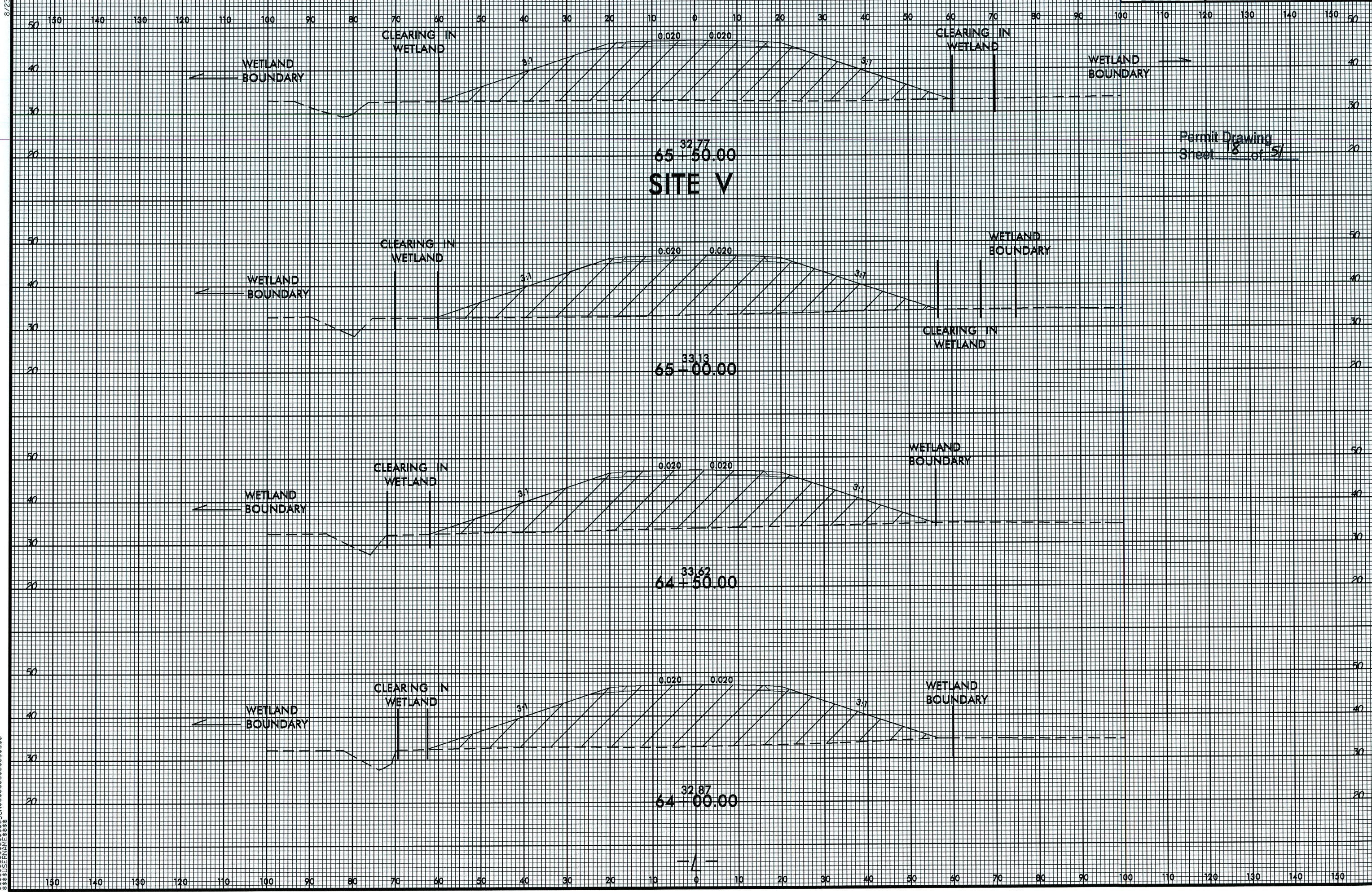

Permit Drawing  
Sheet 18 of 51



8/17/99

SYSTEMS  
DOWN  
USER NAME

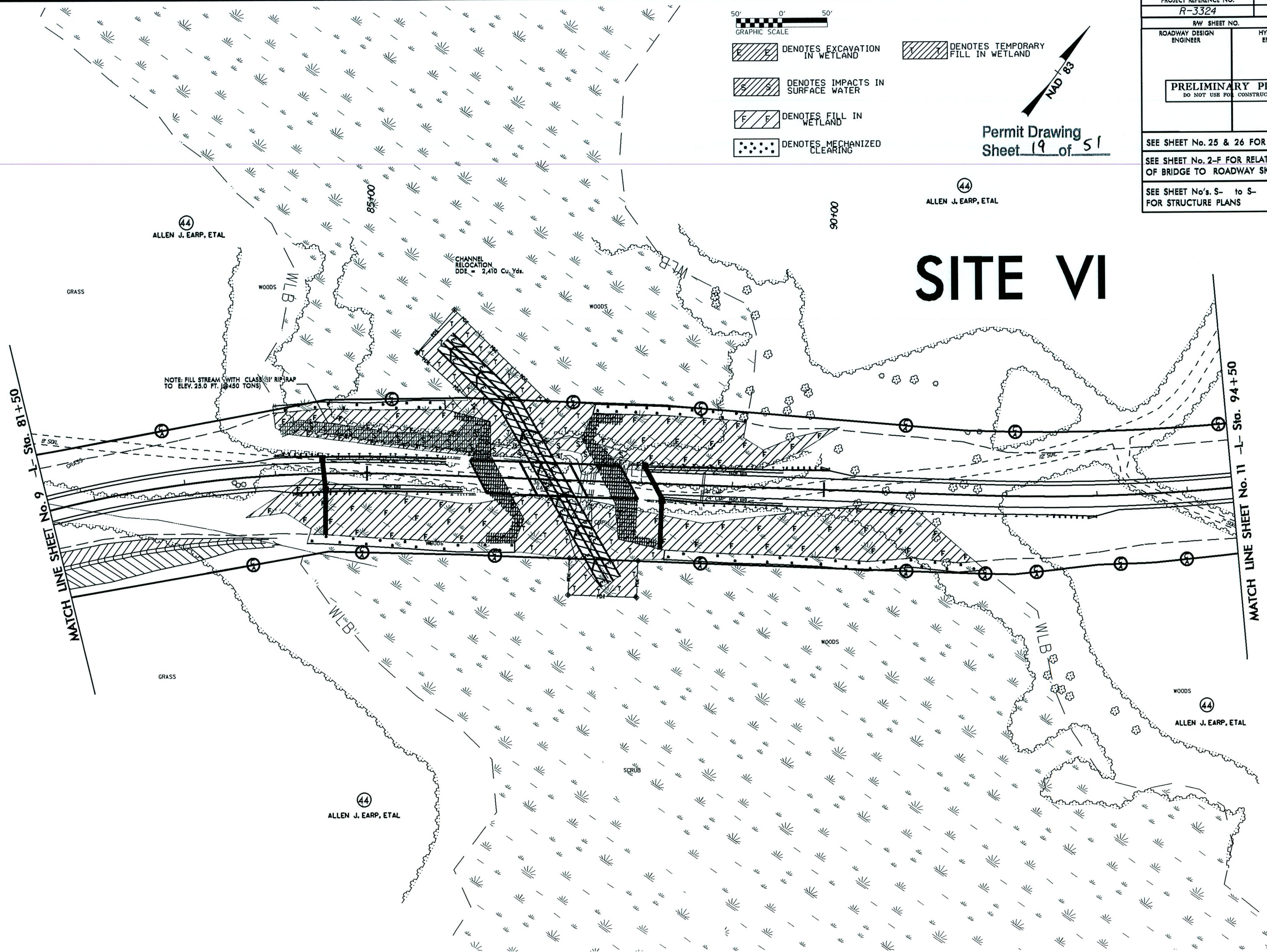

- DENOTES EXCAVATION IN WETLAND
- DENOTES IMPACTS IN SURFACE WATER
- DENOTES FILL IN WETLAND
- DENOTES MECHANIZED CLEARING

- DENOTES TEMPORARY FILL IN WETLAND



Permit Drawing  
Sheet 19 of 51

PROJECT REFERENCE NO. <i>R-3324</i>		SHEET NO. <i>10</i>	
RW SHEET NO.			
ROADWAY DESIGN ENGINEER		HYDRAULICS ENGINEER	
<div style="border: 1px solid black; padding: 10px; text-align: center;"><b>PRELIMINARY PLANS</b> DO NOT USE FOR CONSTRUCTION</div>			
SEE SHEET No. 25 & 26 FOR -L- PROFILE			
SEE SHEET No. 2-F FOR RELATIONSHIP OF BRIDGE TO ROADWAY SKETCH			
SEE SHEET No's. S- to S- FOR STRUCTURE PLANS			

# SITE VI



8/17/99

SYSTEMS DESIGN  
HISSENAME

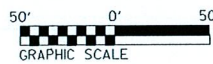
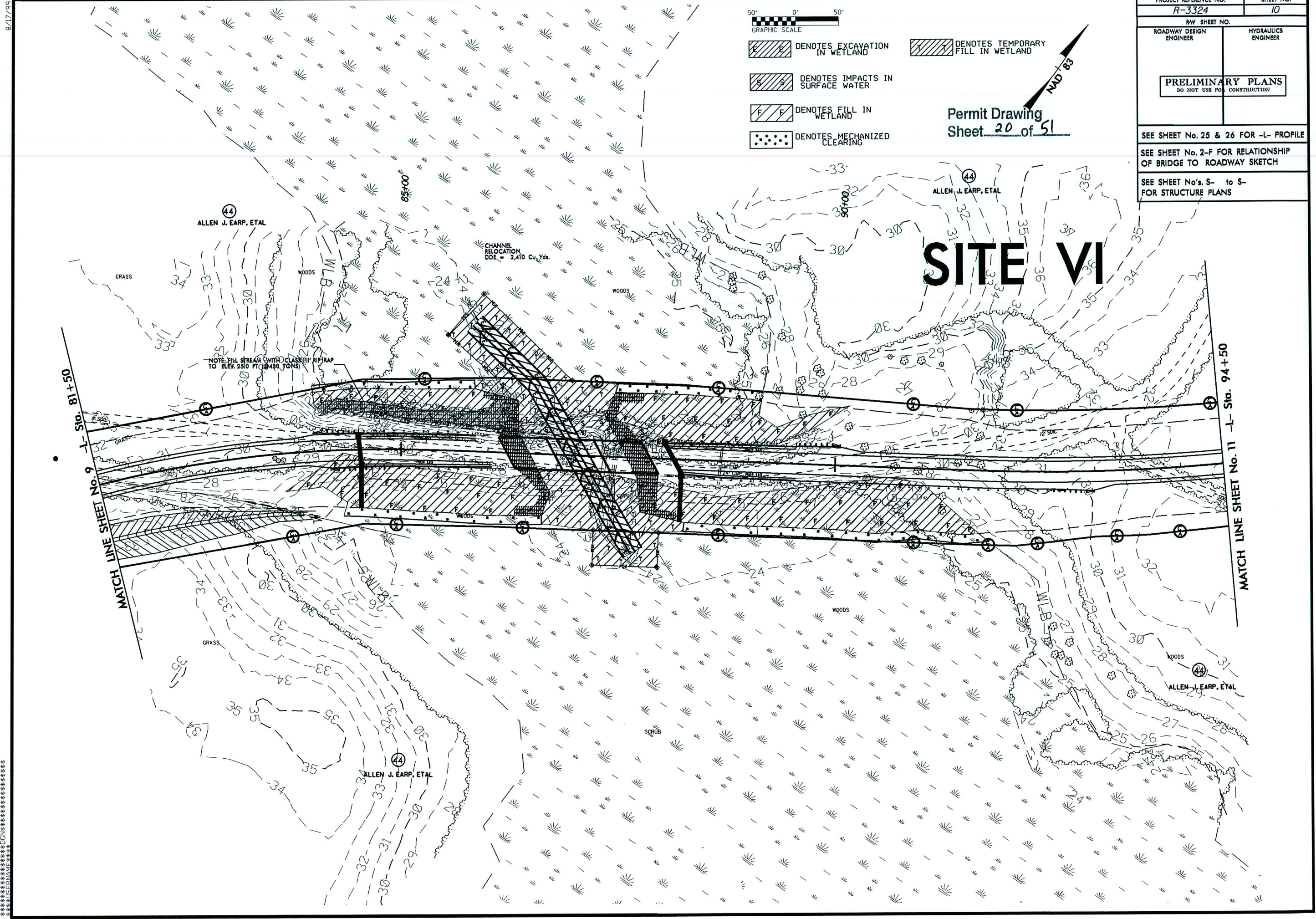

- DENOTES EXCAVATION IN WETLAND
- DENOTES IMPACTS IN SURFACE WATER
- DENOTES FILL IN WETLAND
- DENOTES MECHANIZED CLEARING
- DENOTES TEMPORARY FILL IN WETLAND

Permit Drawing  
Sheet 20 of 51

# SITE VI

PROJECT REFERENCE NO. <i>R-3324</i>		SHEET NO. <i>10</i>	
RW SHEET NO.			
ROADWAY DESIGN ENGINEER		HYDRAULICS ENGINEER	
<div>PRELIMINARY PLANS</div> <div>DO NOT USE FOR CONSTRUCTION</div>			
SEE SHEET No. 25 & 26 FOR -L- PROFILE			
SEE SHEET No. 2-F FOR RELATIONSHIP OF BRIDGE TO ROADWAY SKETCH			
SEE SHEET No's. S- to S- FOR STRUCTURE PLANS			

MATCH LINE SHEET No. 9 L- Sta. 81+50

MATCH LINE SHEET No. 11 L- Sta. 94+50



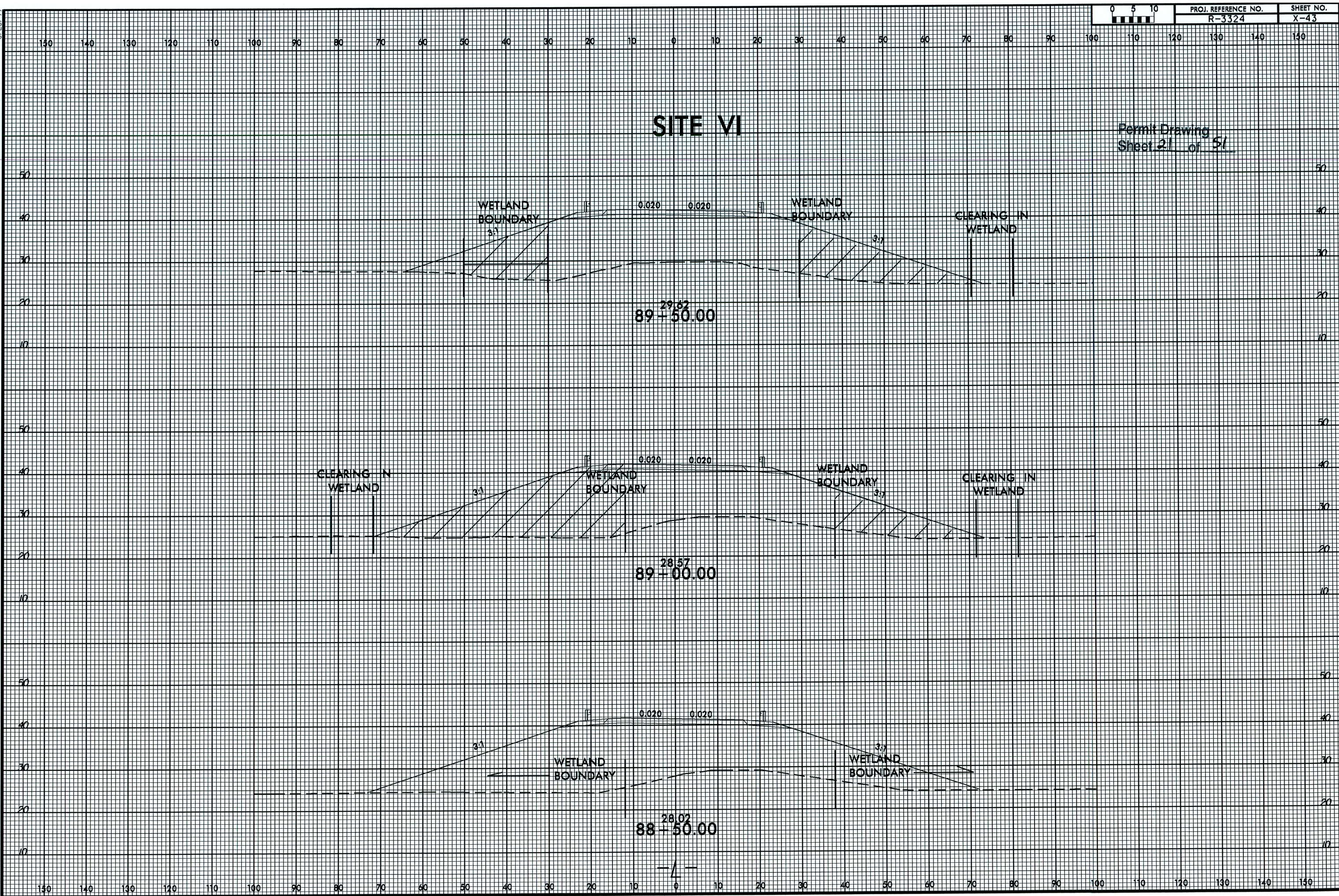



5/28/99

PROPOSED 3 @ 55'	
36" PRESTRESSED CONG. GIRDER	
SKW = 60	ELEV. = 41.01
BRIDGE HYDRAULIC DATA	
DESIGN DISCHARGE	= 496 CFS
DESIGN FREQUENCY	= 50 YRS
DESIGN HW ELEVATION	= 26.60 FT
BASE DISCHARGE	= 629 CFS
BASE FREQUENCY	= 100 YRS
BASE HW ELEVATION	= 27.00 FT
OVERTOPPING DISCHARGE	= N/A CFS
OVERTOPPING FREQUENCY	= 500+ YRS
OVERTOPPING ELEVATION	= N/A FT
DATE OF SURVEY JANUARY 23, 2008	
WS ELEVATION AT DATE OF SURVEY = 239 S.A.F.	

PROJECT REFERENCE NO.	SHEET NO.
R-3324	26
ROADWAY DESIGN ENGINEER	HYDRAULICS ENGINEER
PRELIMINARY PLANS DO NOT USE FOR CONSTRUCTION	

-L-

# SITE VI

Permit Drawing  
Sheet 22 of 51

PI = 83+50.00  
EL = 59.93  
VC = 300'  
K = 434

L- 87+04.50



SEE SHEETS No's. 10 & 11 FOR -L- DESIGN

PIPE HYDRAULIC DATA	
DRAINAGE STRUCTURE NO.	
DRAINAGE AREA	= 14 AC
DESIGN FREQUENCY	= 50 YRS
DESIGN DISCHARGE	= 69 CFS
DESIGN HW ELEVATION	= 33.60 FT
100 YEAR DISCHARGE	= 63 CFS
100 YEAR HW ELEVATION	= 33.20 FT
OVERTOPPING FREQUENCY	= 500+ YRS
OVERTOPPING DISCHARGE	= 240 CFS
OVERTOPPING ELEVATION	= 44.20 FT

L- 97+15  
48" RCP  
SKW = 70

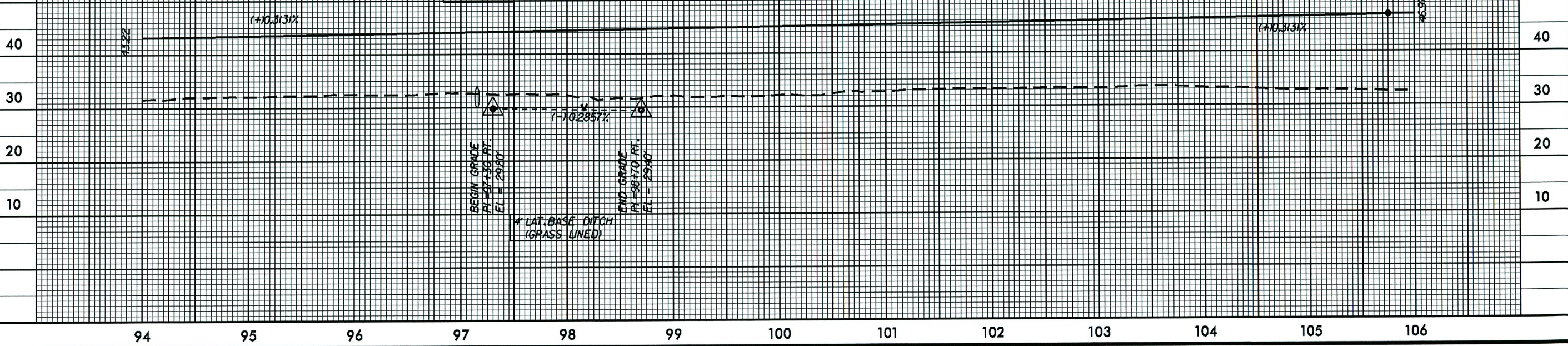

5/28/99



8/17/99



Permit Drawing  
Sheet 23 of 51

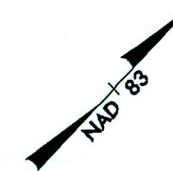

PROJECT REFERENCE NO. <i>R-3324</i>		SHEET NO. <i>II</i>
RW SHEET NO.		
ROADWAY DESIGN ENGINEER	HYDRAULICS ENGINEER	
<div>PRELIMINARY PLANS DO NOT USE FOR CONSTRUCTION</div>		
SEE SHEET No. 26 & 27 FOR -L- PROFILE		

# SITE VII

44  
ALLEN J. EARP, ETAL

# SITE VIII

44  
ALLEN J. EARP, ETAL

- DENOTES FILL IN WETLAND
- DENOTES HAND CLEARING
- DENOTES IMPACTS IN SURFACE WATER
- DENOTES TEMPORARY IMPACTS IN SURFACE WATER

MATCH LINE SHEET No. 10 -L- Sta. 94+50

MATCH LINE SHEET No. 12 -L- Sta. 107+50

NOTE: INVERTS OF EQUALIZER  
PIPES SHALL NOT BE BURIED

SYSTEMS DESIGN  
ENGINEERING



8/17/99



Permit Drawing  
Sheet 24 of 51



PROJECT REFERENCE NO. R-3324		SHEET NO. 11
RW SHEET NO.		
ROADWAY DESIGN ENGINEER	HYDRAULICS ENGINEER	
<div style="border: 1px solid black; padding: 10px; text-align: center;"><b>PRELIMINARY PLANS</b> DO NOT USE FOR CONSTRUCTION</div>		
SEE SHEET No. 26 & 27 FOR -L- PROFILE		

# SITE VII

44  
ALLEN J. EARP, ETAL

- DENOTES FILL IN WETLAND
- DENOTES HAND CLEARING
- DENOTES IMPACTS IN SURFACE WATER
- DENOTES TEMPORARY IMPACTS IN SURFACE WATER

# SITE VIII

44  
ALLEN J. EARP, ETAL

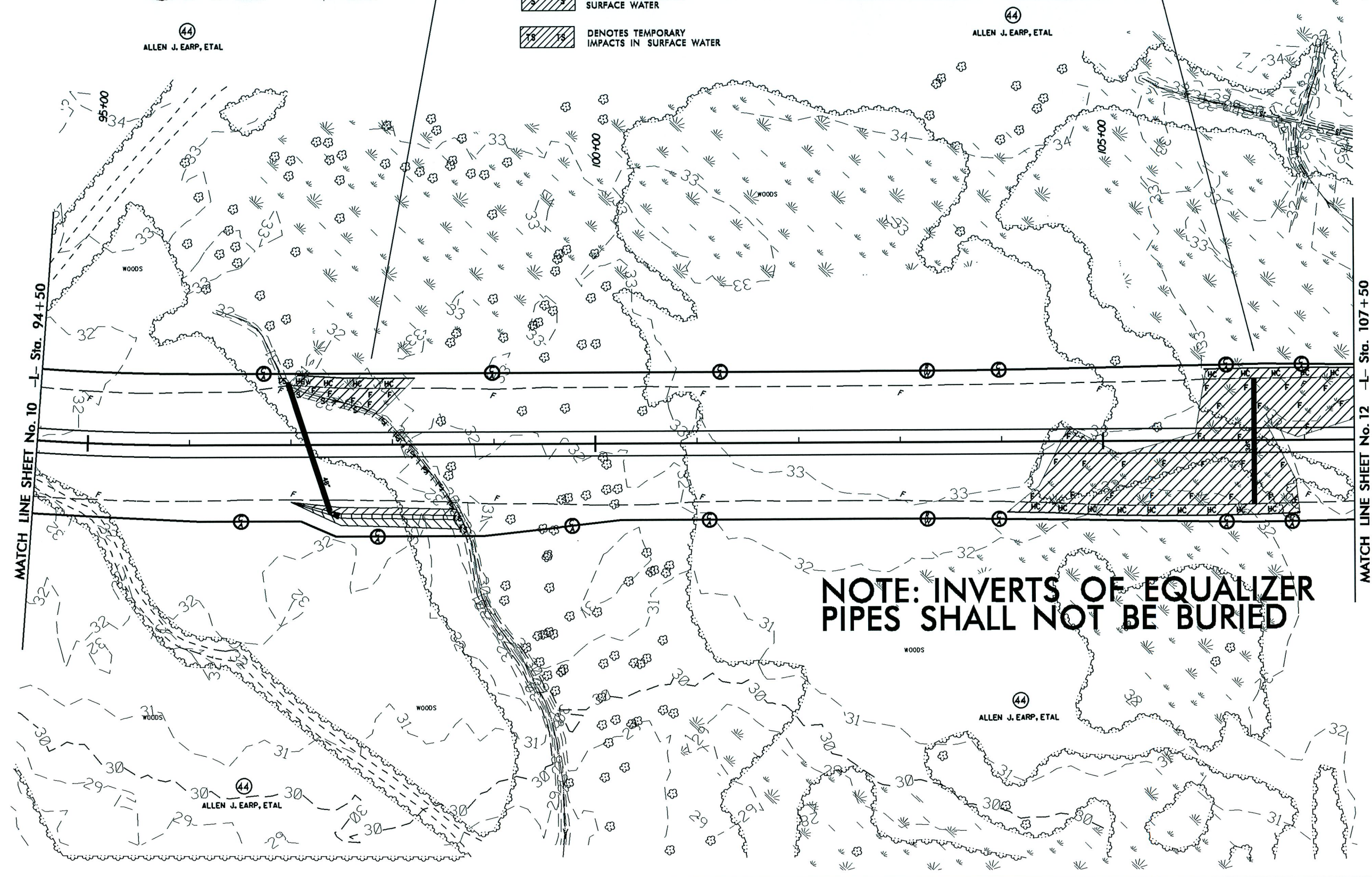

SYSTEMS DESIGN  
BY: [illegible]  
CHECKED BY: [illegible]  
DATE: 8/17/99







8/17/99

SYSTIME\$\$\$\$  
DONSON\$\$\$\$  
USERNAME\$\$\$\$

MATCH LINE SHEET No. 11 -L- Sta. 107+50

MATCH LINE SHEET No. 13 -L- Sta. 120+75

# SITE VIII

# SITE IX

# SITE X

(44)  
ALLEN J. EARP, ETAL

(44)  
ALLEN J. EARP, ETAL

Permit Drawing  
Sheet 26 of 51

PROJECT REFERENCE NO. <i>R-3324</i>		SHEET NO. <i>12</i>
RDW SHEET NO.		
ROADWAY DESIGN ENGINEER	HYDRAULICS ENGINEER	
<div>PRELIMINARY PLANS</div> <div>DO NOT USE FOR CONSTRUCTION</div>		
SEE SHEET No. 27 FOR -L- PROFILE		

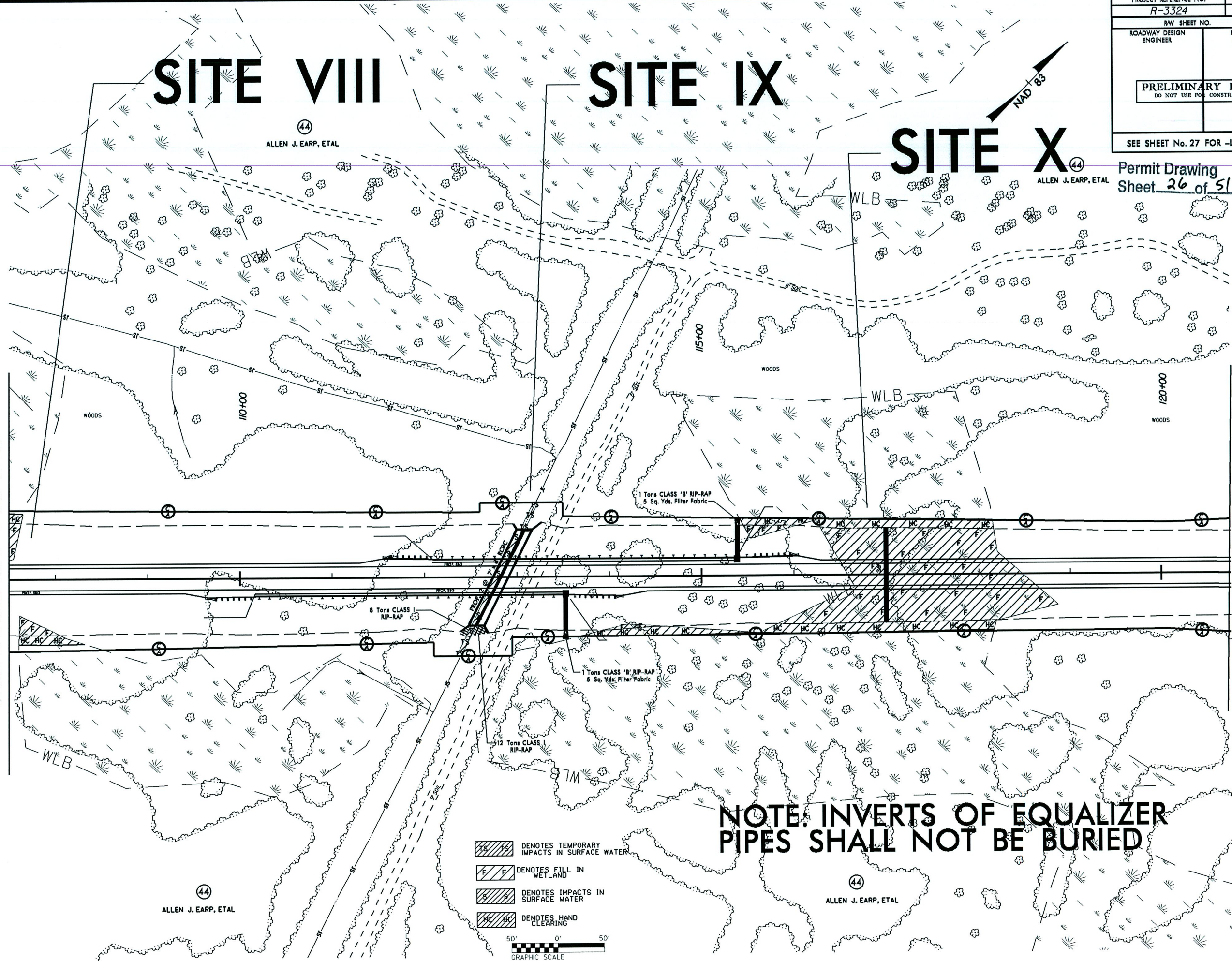
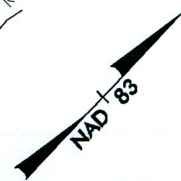

**NOTE: INVERTS OF EQUALIZER  
PIPES SHALL NOT BE BURIED**

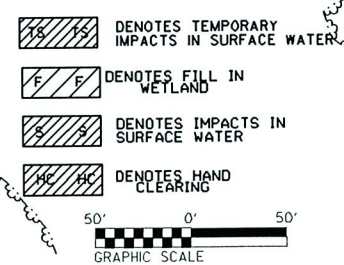



8/17/99

SYSTEM: CADD  
DRAWN: J. EARP  
USER: J. EARP

MATCH LINE SHEET No. 11 -L- Sta. 107+50

MATCH LINE SHEET No. 13 -L- Sta. 120+75

# SITE VIII

# SITE IX

# SITE X

(44)  
ALLEN J. EARP, ETAL

(44)  
ALLEN J. EARP, ETAL

PROJECT REFERENCE NO. <i>R-3324</i>		SHEET NO. <i>12</i>
RW SHEET NO.		
ROADWAY DESIGN ENGINEER	HYDRAULICS ENGINEER	
<div>PRELIMINARY PLANS DO NOT USE FOR CONSTRUCTION</div>		
SEE SHEET No. 27 FOR -L- PROFILE		

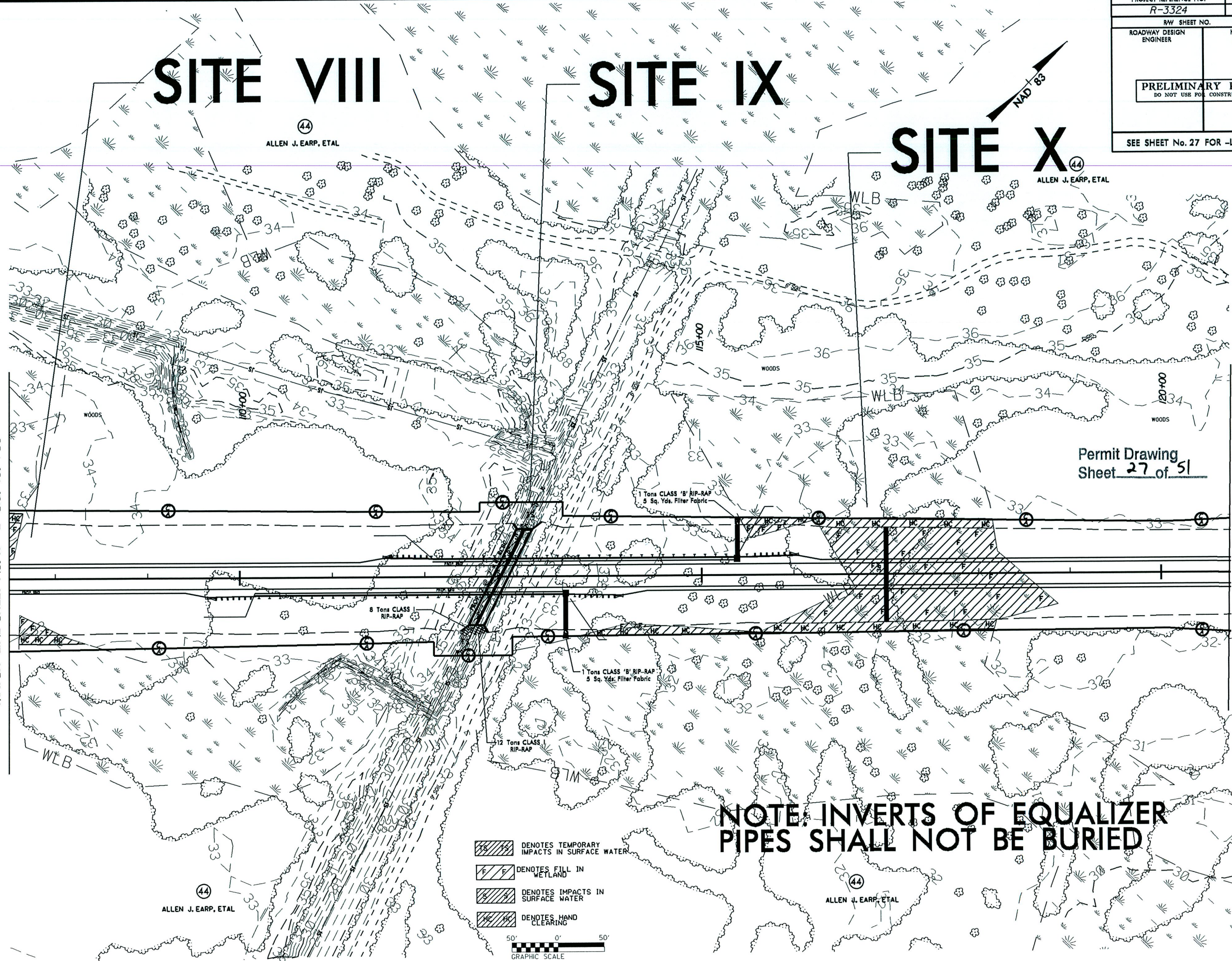
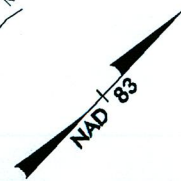

LEGEND

- DENOTES TEMPORARY IMPACTS IN SURFACE WATER
- DENOTES FILL IN WETLAND
- DENOTES IMPACTS IN SURFACE WATER
- DENOTES HAND CLEARING

50' 0' 50'

GRAPHIC SCALE



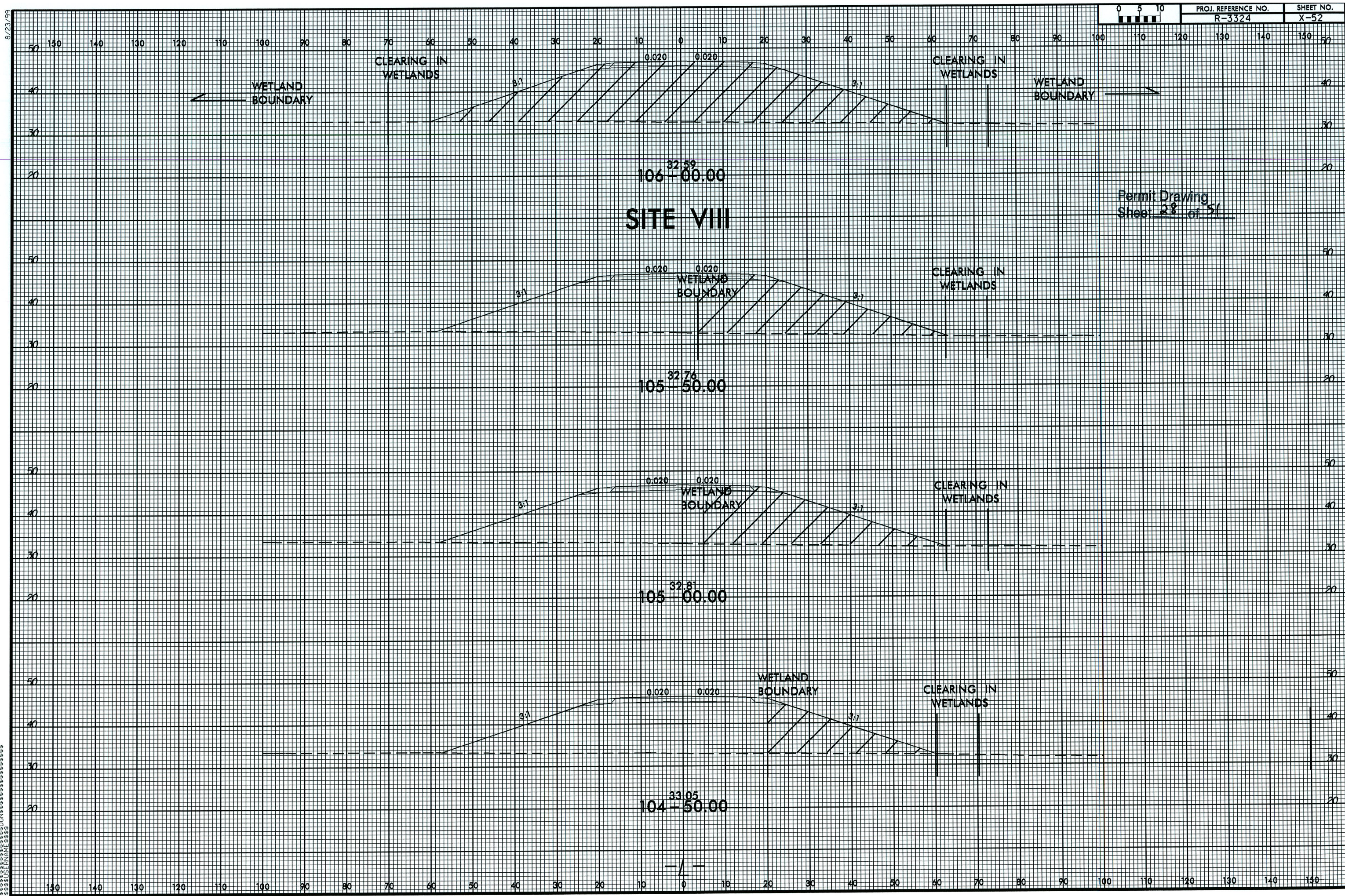







8/17/99

STATIONING  
120+00  
125+00  
130+00  
135+00  
140+00  
145+00  
150+00  
155+00  
160+00  
165+00  
170+00  
175+00  
180+00  
185+00  
190+00  
195+00  
200+00  
205+00  
210+00  
215+00  
220+00  
225+00  
230+00  
235+00  
240+00  
245+00  
250+00  
255+00  
260+00  
265+00  
270+00  
275+00  
280+00  
285+00  
290+00  
295+00  
300+00  
305+00  
310+00  
315+00  
320+00  
325+00  
330+00  
335+00  
340+00  
345+00  
350+00  
355+00  
360+00  
365+00  
370+00  
375+00  
380+00  
385+00  
390+00  
395+00  
400+00  
405+00  
410+00  
415+00  
420+00  
425+00  
430+00  
435+00  
440+00  
445+00  
450+00  
455+00  
460+00  
465+00  
470+00  
475+00  
480+00  
485+00  
490+00  
495+00  
500+00  
505+00  
510+00  
515+00  
520+00  
525+00  
530+00  
535+00  
540+00  
545+00  
550+00  
555+00  
560+00  
565+00  
570+00  
575+00  
580+00  
585+00  
590+00  
595+00  
600+00  
605+00  
610+00  
615+00  
620+00  
625+00  
630+00  
635+00  
640+00  
645+00  
650+00  
655+00  
660+00  
665+00  
670+00  
675+00  
680+00  
685+00  
690+00  
695+00  
700+00  
705+00  
710+00  
715+00  
720+00  
725+00  
730+00  
735+00  
740+00  
745+00  
750+00  
755+00  
760+00  
765+00  
770+00  
775+00  
780+00  
785+00  
790+00  
795+00  
800+00  
805+00  
810+00  
815+00  
820+00  
825+00  
830+00  
835+00  
840+00  
845+00  
850+00  
855+00  
860+00  
865+00  
870+00  
875+00  
880+00  
885+00  
890+00  
895+00  
900+00  
905+00  
910+00  
915+00  
920+00  
925+00  
930+00  
935+00  
940+00  
945+00  
950+00  
955+00  
960+00  
965+00  
970+00  
975+00  
980+00  
985+00  
990+00  
995+00  
1000+00

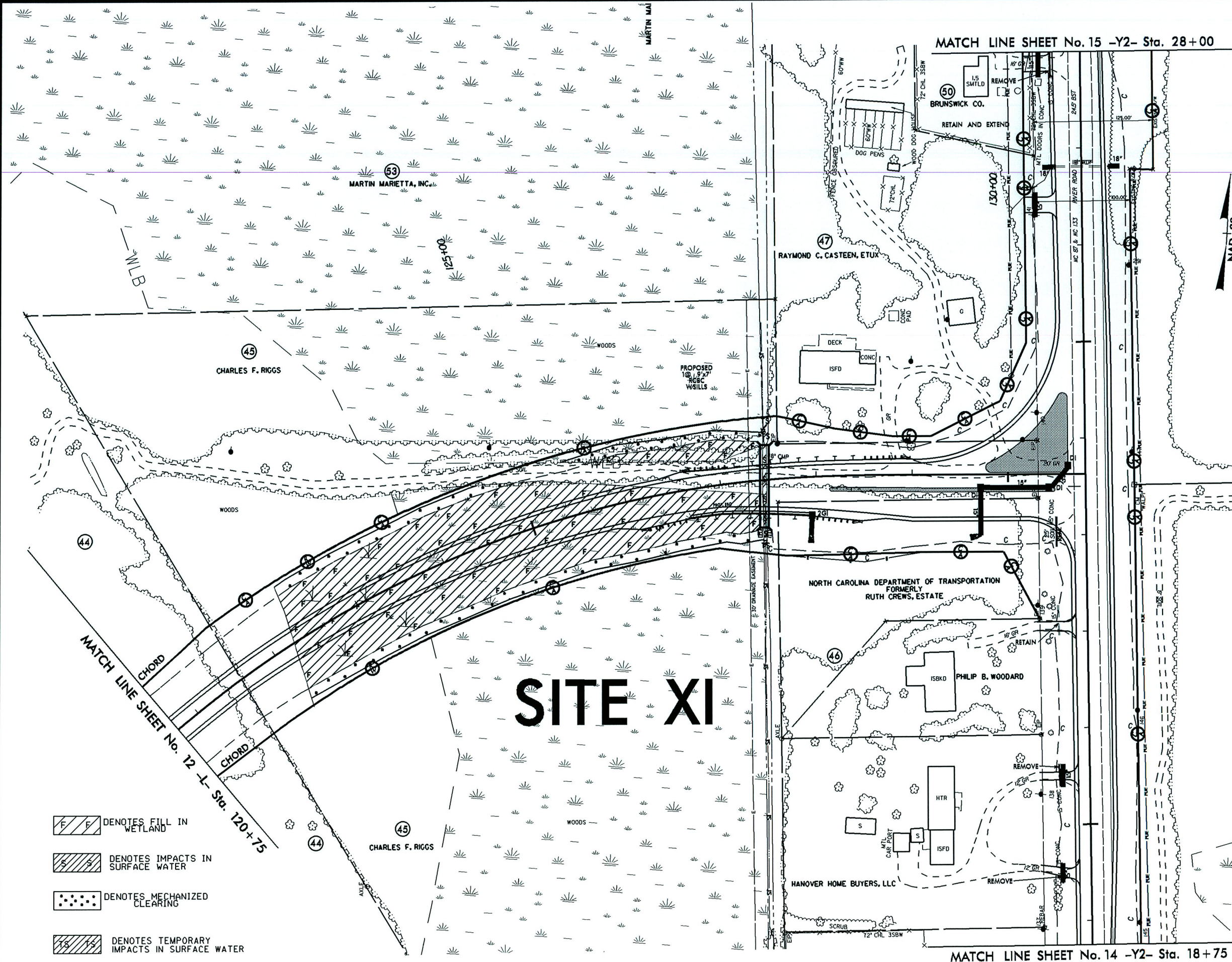

- DENOTES FILL IN WETLAND
- DENOTES IMPACTS IN SURFACE WATER
- DENOTES MECHANIZED CLEARING
- DENOTES TEMPORARY IMPACTS IN SURFACE WATER

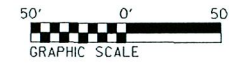

MATCH LINE SHEET No. 15 -Y2- Sta. 28+00

MATCH LINE SHEET No. 14 -Y2- Sta. 18+75

PROJECT REFERENCE NO. <i>R-3324</i>		SHEET NO. <i>13</i>	
RW SHEET NO.			
ROADWAY DESIGN ENGINEER		HYDRAULICS ENGINEER	
<div><b>PRELIMINARY PLANS</b> DO NOT USE FOR CONSTRUCTION</div>			

SEE SHEET No. 27 FOR -L- PROFILE  
SEE SHEET No. 30 & 31 FOR -Y2- PROFILE

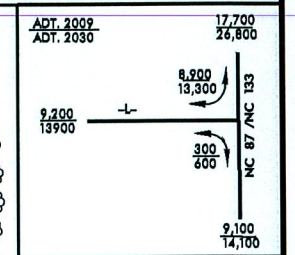

Permit Drawing  
Sheet 30 of 51







8/23/99



PROJ. REFERENCE NO.  
R-3324

SHEET NO.  
X-63

# SITE XI

WETLAND  
BOUNDARY

WETLAND  
BOUNDARY

CLEARING IN  
WETLANDS

29.82  
126-00.00

Permit Drawing  
Sheet 32 of 51

WETLAND  
BOUNDARY

WETLAND  
BOUNDARY

CLEARING IN  
WETLANDS

29.30  
125-50.00

WETLAND  
BOUNDARY

WETLAND  
BOUNDARY

CLEARING IN  
WETLANDS

29.12  
125-00.00

-1-

SYNOPSIS OF WORK DONE



8/17/99

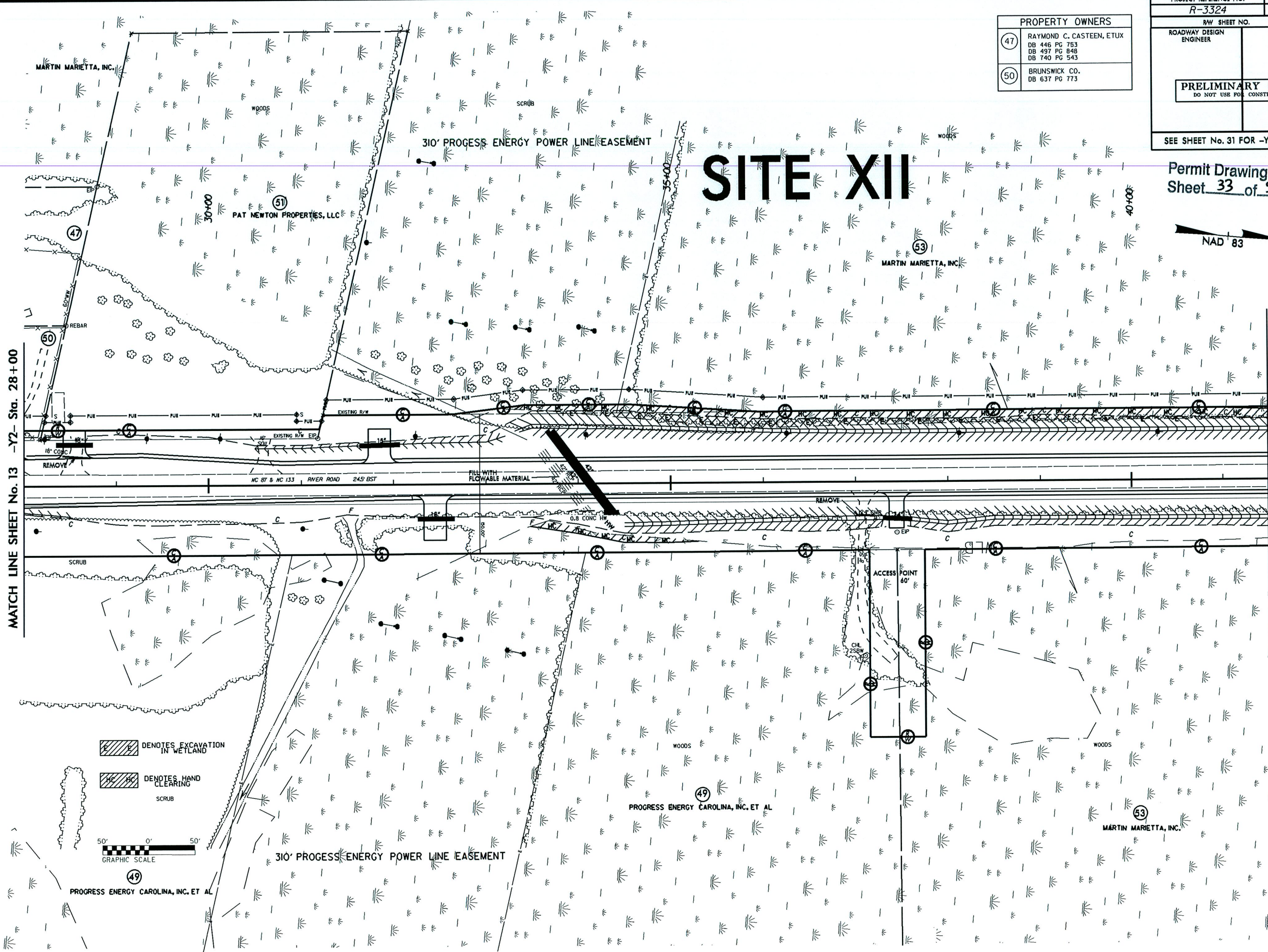

PROPERTY OWNERS	
(47)	RAYMOND C. CASTEEN, ETUX DB 446 PG 753 DB 497 PG 848 DB 740 PG 543
(50)	BRUNSWICK CO. DB 637 PG 773

PROJECT REFERENCE NO.		SHEET NO.	
R-3324		15	
RW SHEET NO.		HYDRAULICS ENGINEER	
ROADWAY DESIGN ENGINEER		DO NOT USE FOR CONSTRUCTION	
SEE SHEET No. 31 FOR -Y2- PROFILE			

Permit Drawing  
Sheet 33 of 51

MATCH LINE SHEET No. 16 -Y2- Sta. 41+50



8/17/99

SYNTHETIC  
DRAINAGE  
CONDUIT

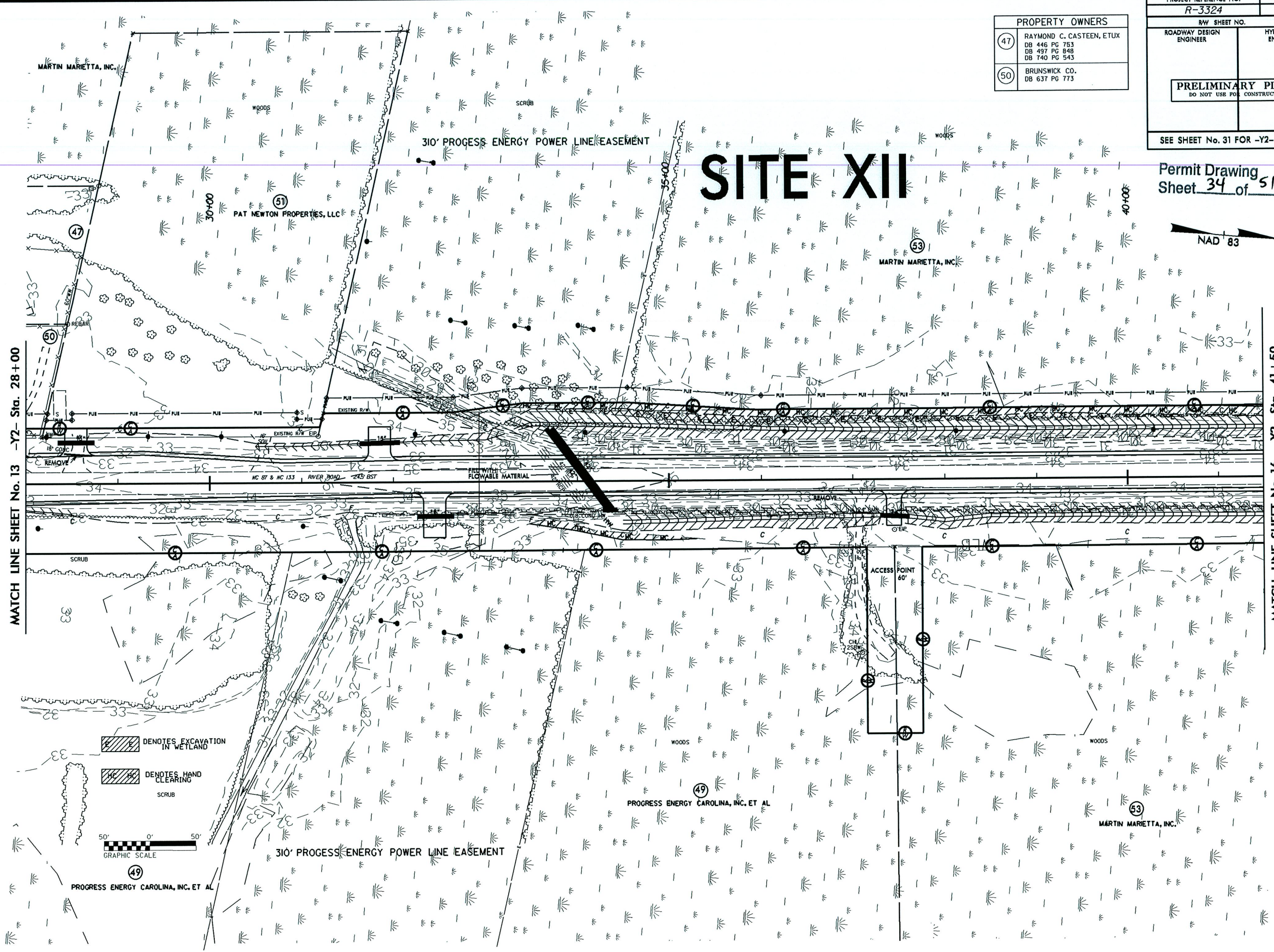

PROPERTY OWNERS	
(47)	RAYMOND C. CASTEN, ETUX DB 446 PG 753 DB 497 PG 848 DB 740 PG 543
(50)	BRUNSWICK CO. DB 637 PG 773

PROJECT REFERENCE NO. R-3324	SHEET NO. 15
R/W SHEET NO. ROADWAY DESIGN ENGINEER	HYDRAULICS ENGINEER
PRELIMINARY PLANS DO NOT USE FOR CONSTRUCTION	
SEE SHEET No. 31 FOR -Y2- PROFILE	

Permit Drawing  
Sheet 34 of 51



DENOTES EXCAVATION  
IN WETLAND

DENOTES HAND  
CLEARING

SCRUB

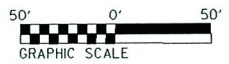

(49)  
PROGRESS ENERGY CAROLINA, INC. ET AL

(49)  
PROGRESS ENERGY CAROLINA, INC. ET AL

(53)  
MARTIN MARIETTA, INC.



8/17/99

PROJECT REFERENCE NO.	SHEET NO.
R-3324	16
RAW SHEET NO.	
ROADWAY DESIGN ENGINEER	HYDRAULICS ENGINEER
PRELIMINARY PLANS DO NOT USE FOR CONSTRUCTION	
SEE SHEET No. 31 & 32 FOR -Y2- PROFILE	

MATCH LINE SHEET No. 15 -Y2- Sta. 41+50

MATCH LINE SHEET No. 17 -Y2- Sta. 54+50

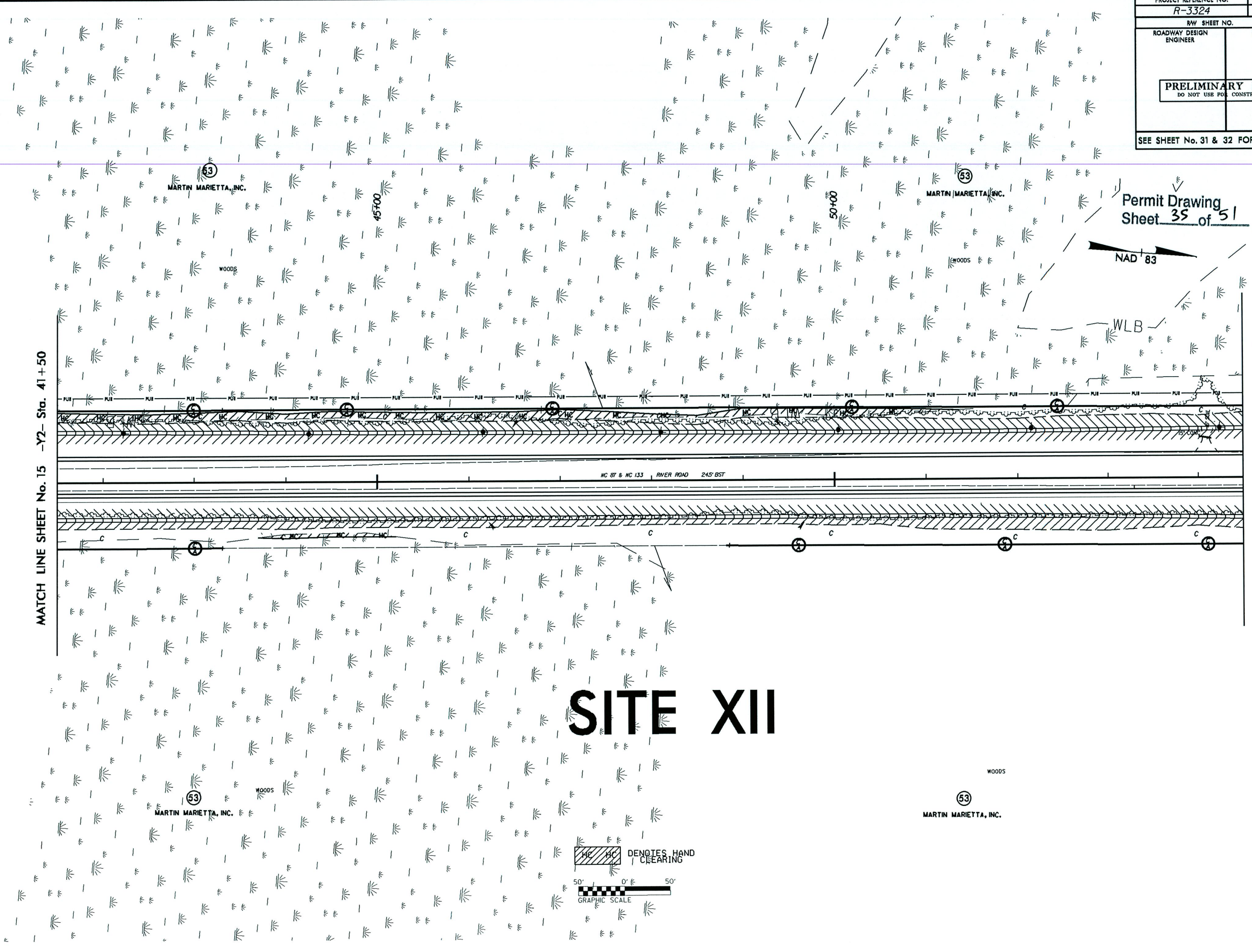

# SITE XII

8/17/99



8/17/99

PROJECT REFERENCE NO. R-3324		SHEET NO. 16	
RW SHEET NO.		HYDRAULICS ENGINEER	
ROADWAY DESIGN ENGINEER		HYDRAULICS ENGINEER	
<div style="border: 1px solid black; padding: 5px; text-align: center;">PRELIMINARY PLANS DO NOT USE FOR CONSTRUCTION</div>			
SEE SHEET No. 31 & 32 FOR -Y2- PROFILE			

MATCH LINE SHEET No. 15 -Y2- Sta. 41+50

MATCH LINE SHEET No. 17 -Y2- Sta. 54+50

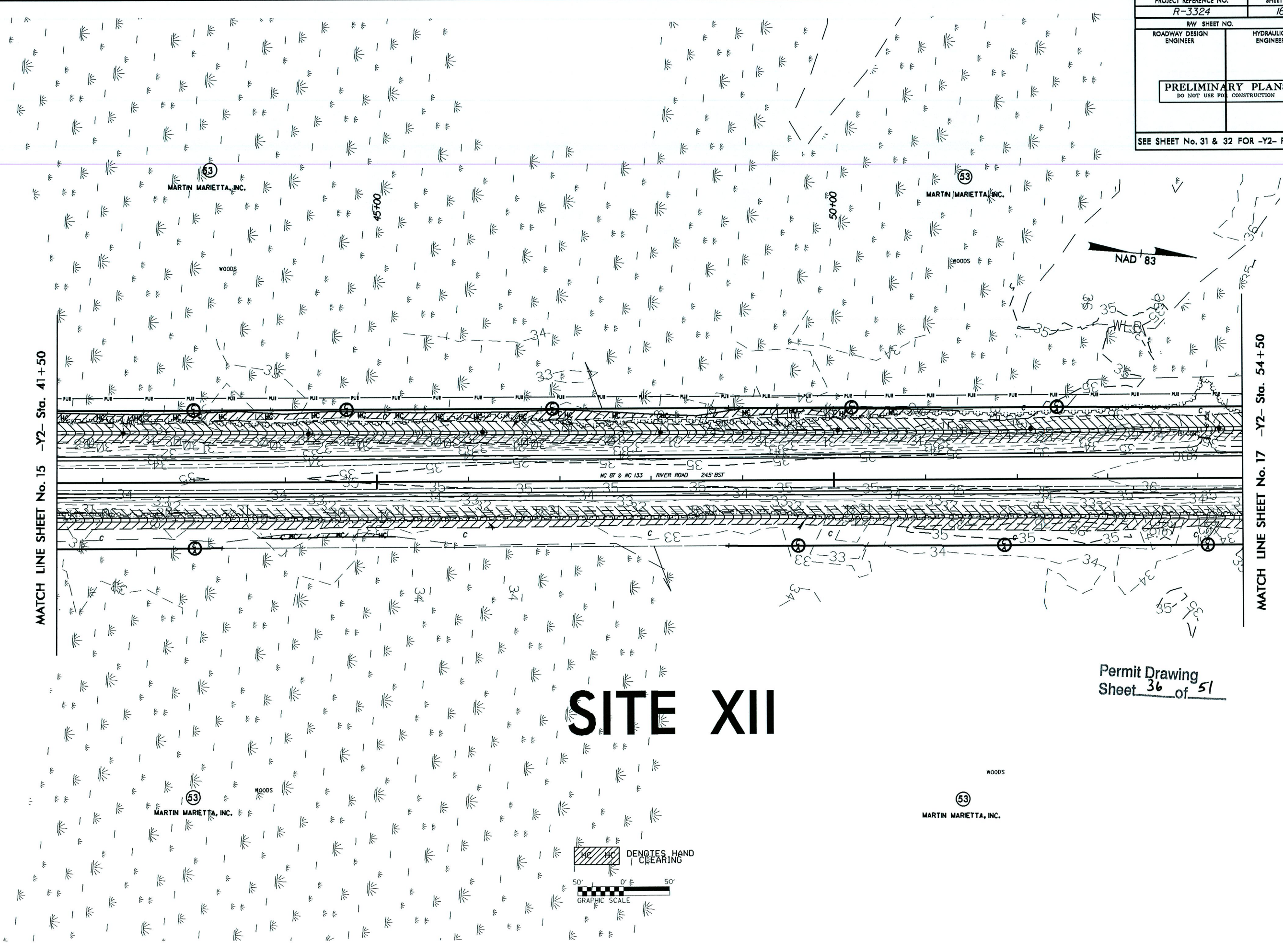

# SITE XII

Permit Drawing  
Sheet 36 of 51

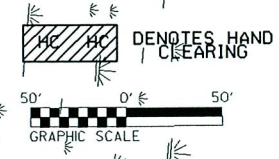

SYNTHETIC  
DOWN  
DRAINAGE







8/17/99

SYSTEMS DESIGN  
USER NAME

# SITE XII

PROJECT REFERENCE NO. R-3324	SHEET NO. 17
R/W SHEET NO. ROADWAY DESIGN ENGINEER	HYDRAULICS ENGINEER
PRELIMINARY PLANS DO NOT USE FOR CONSTRUCTION	
SEE SHEET No. 32 FOR -Y2- PROFILE	

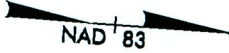

Permit Drawing  
Sheet 38 of 51

MATCH LINE SHEET No. 16 -Y2- Sta. 54+50

MATCH LINE SHEET No. 18 -Y2- Sta. 66+50

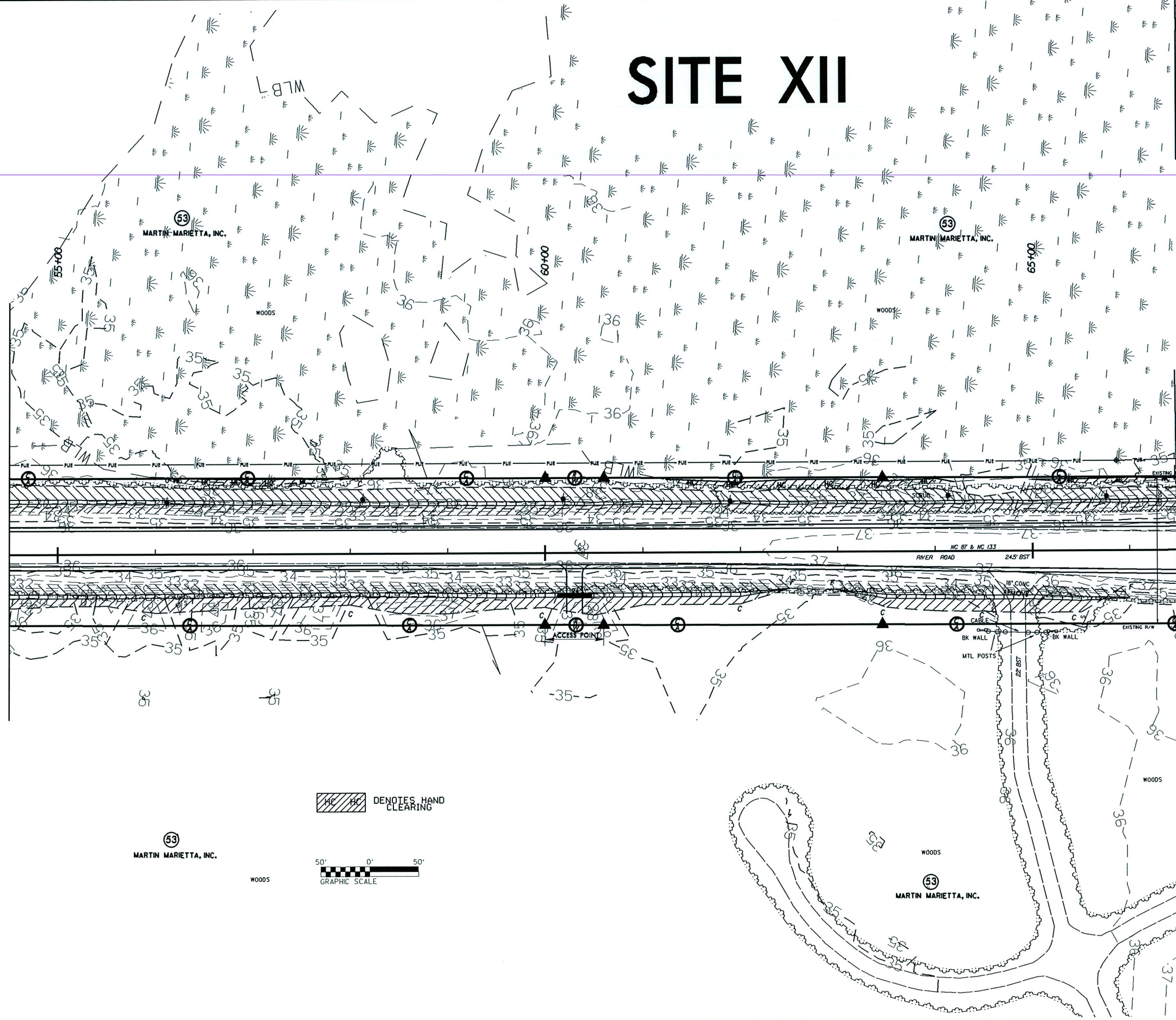

HC HC DENOTES HAND CLEARING

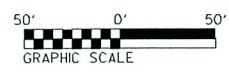

53  
MARTIN MARIETTA, INC.

WOODS

WOODS

53  
MARTIN MARIETTA, INC.

WOODS



8/17/99

PROJECT REFERENCE NO.	SHEET NO.
R-3324	18
R/W SHEET NO.	
ROADWAY DESIGN ENGINEER	HYDRAULICS ENGINEER
PRELIMINARY PLANS DO NOT USE FOR CONSTRUCTION	

SEE SHEET No. 32 & 33 FOR -Y2- PROFILE  
SEE SHEET No. 33 FOR -Y3- PROFILE  
SEE SHEET No. 34 FOR -Y4- PROFILE

Permit Drawing  
Sheet 39 of 51

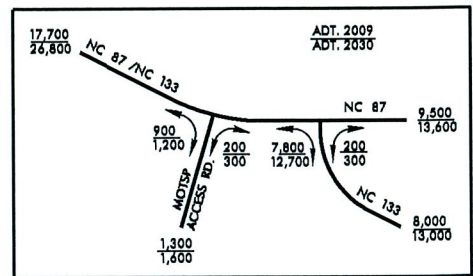
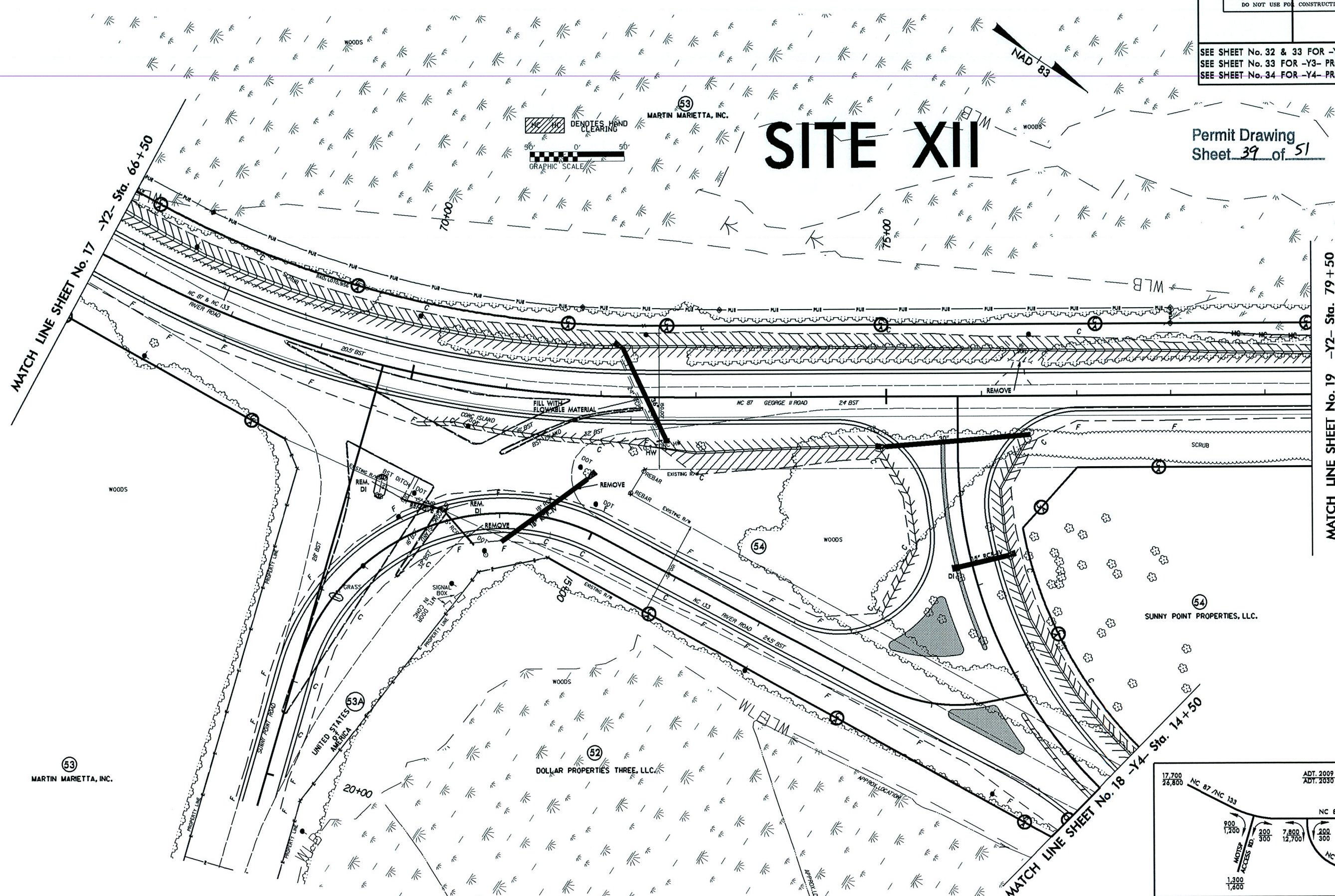



8/17/99

PROJECT REFERENCE NO.	SHEET NO.
R-3324	18
RAW SHEET NO.	
ROADWAY DESIGN ENGINEER	HYDRAULICS ENGINEER
PRELIMINARY PLANS DO NOT USE FOR CONSTRUCTION	

SEE SHEET No. 32 & 33 FOR -Y2- PROFILE  
SEE SHEET No. 33 FOR -Y3- PROFILE  
SEE SHEET No. 34 FOR -Y4- PROFILE

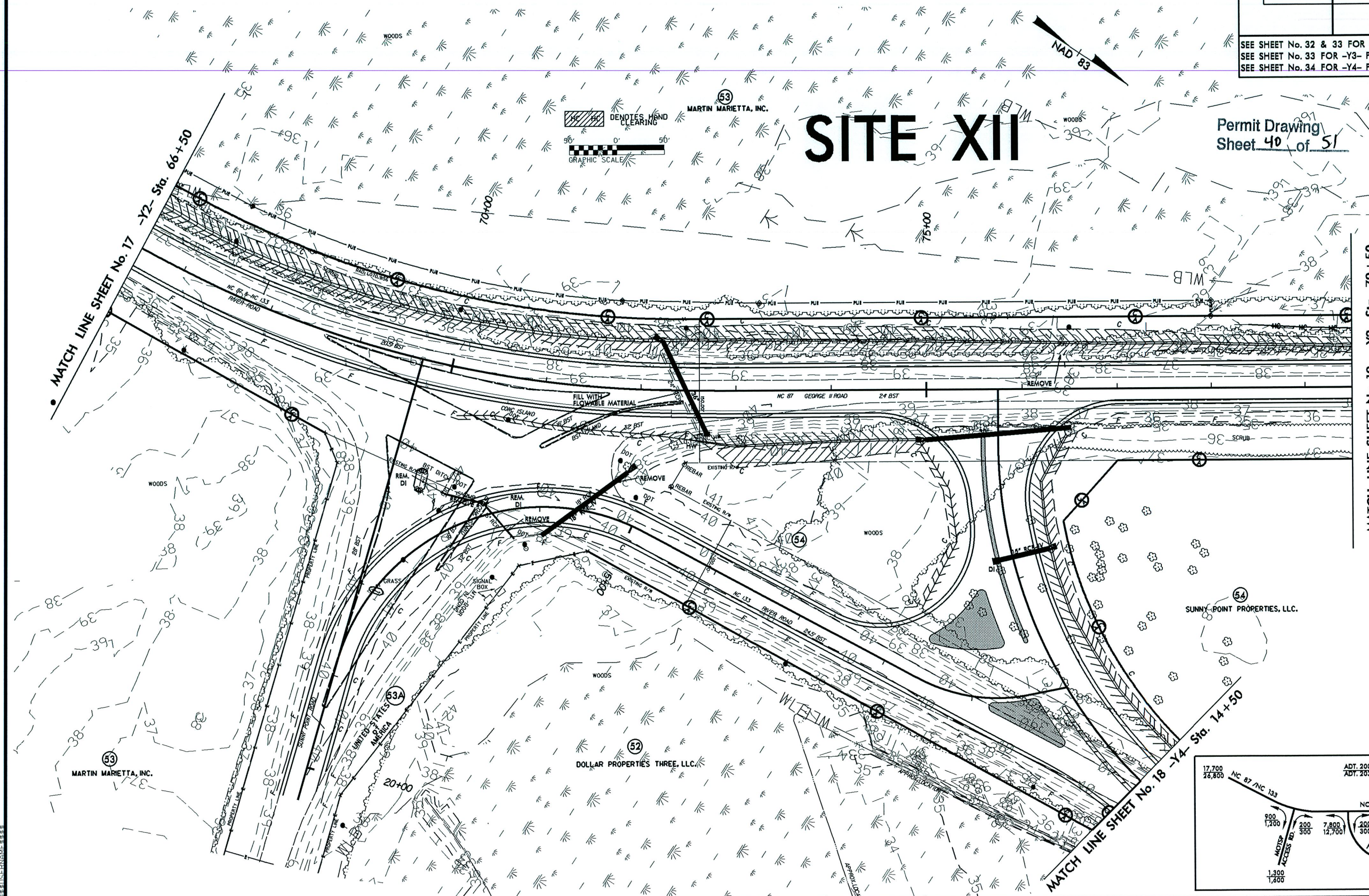

Permit Drawing  
Sheet 40 of 51

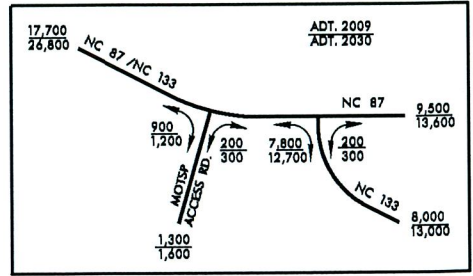



8/23/99

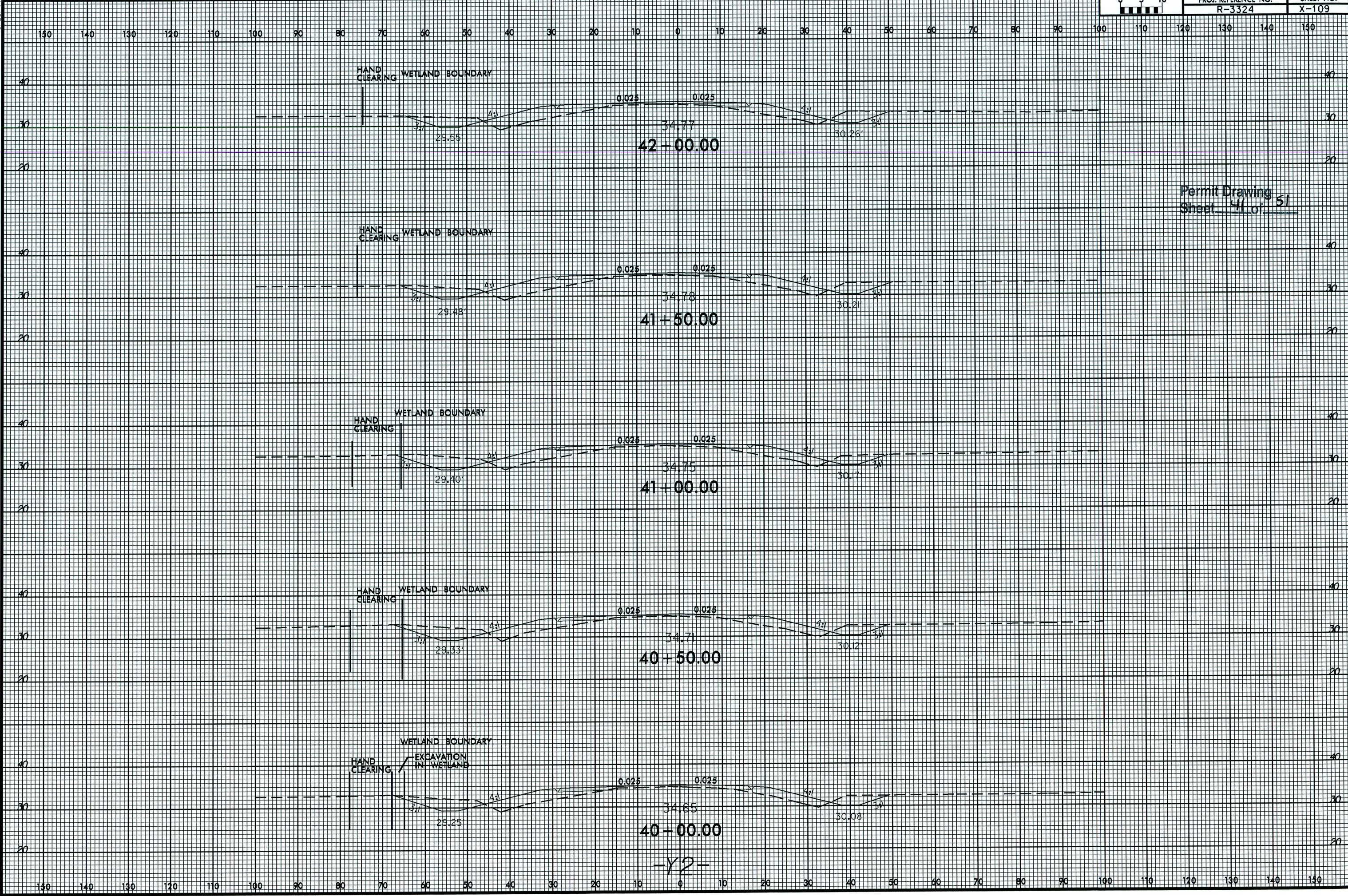

Permit Drawing  
Sheet 41 of 51

-Y2-



8/17/99

40  
JS SOUTH, LLC.

PROJECT REFERENCE NO. R-3324		SHEET NO. 22
RW SHEET NO.		
ROADWAY DESIGN ENGINEER	HYDRAULICS ENGINEER	
PRELIMINARY PLANS DO NOT USE FOR CONSTRUCTION		
SEE SHEET No. 30 FOR -Y1- PROFILE		

# SITE XIII

Permit Drawing  
Sheet 42 of 51

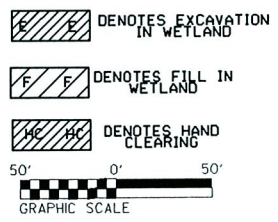
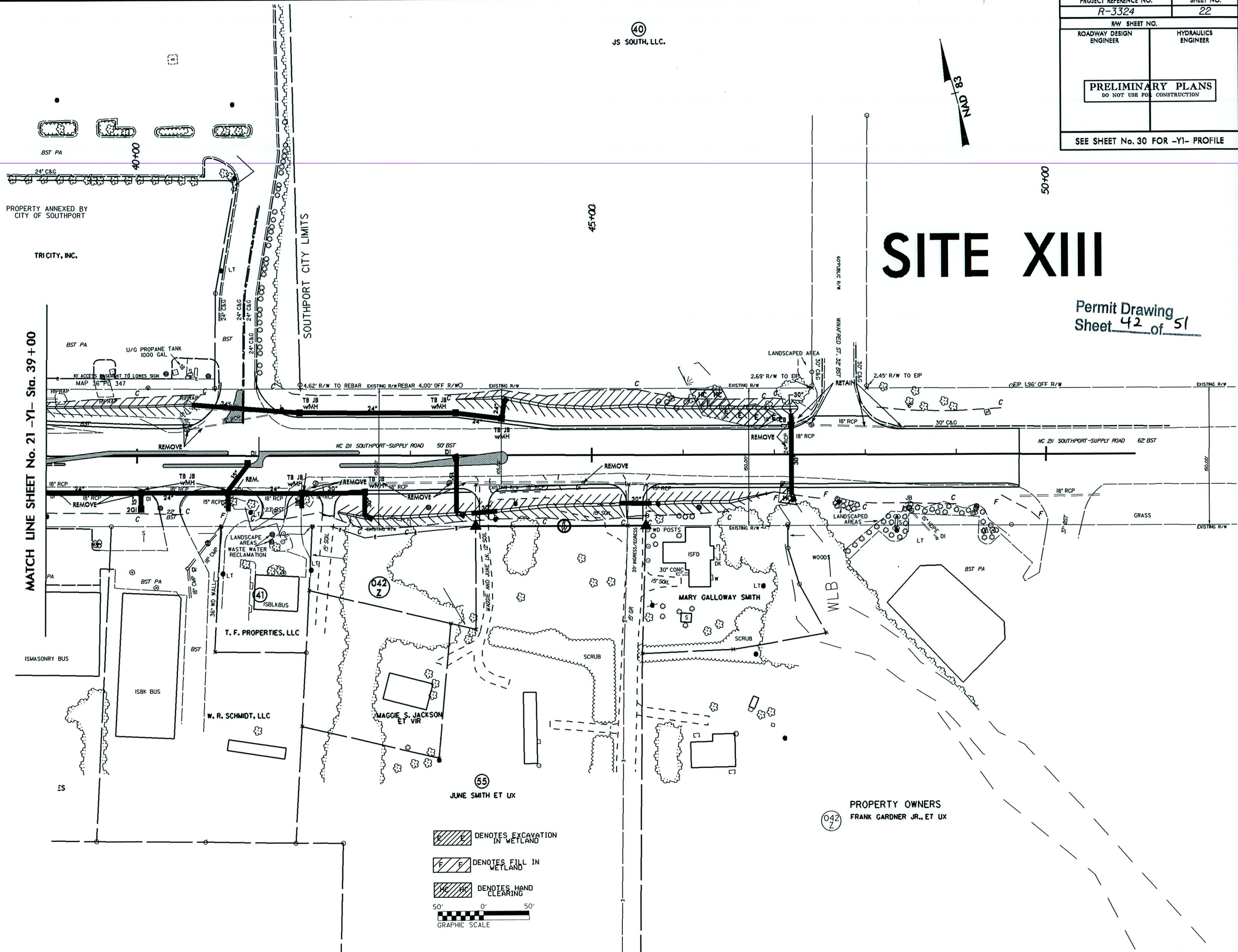







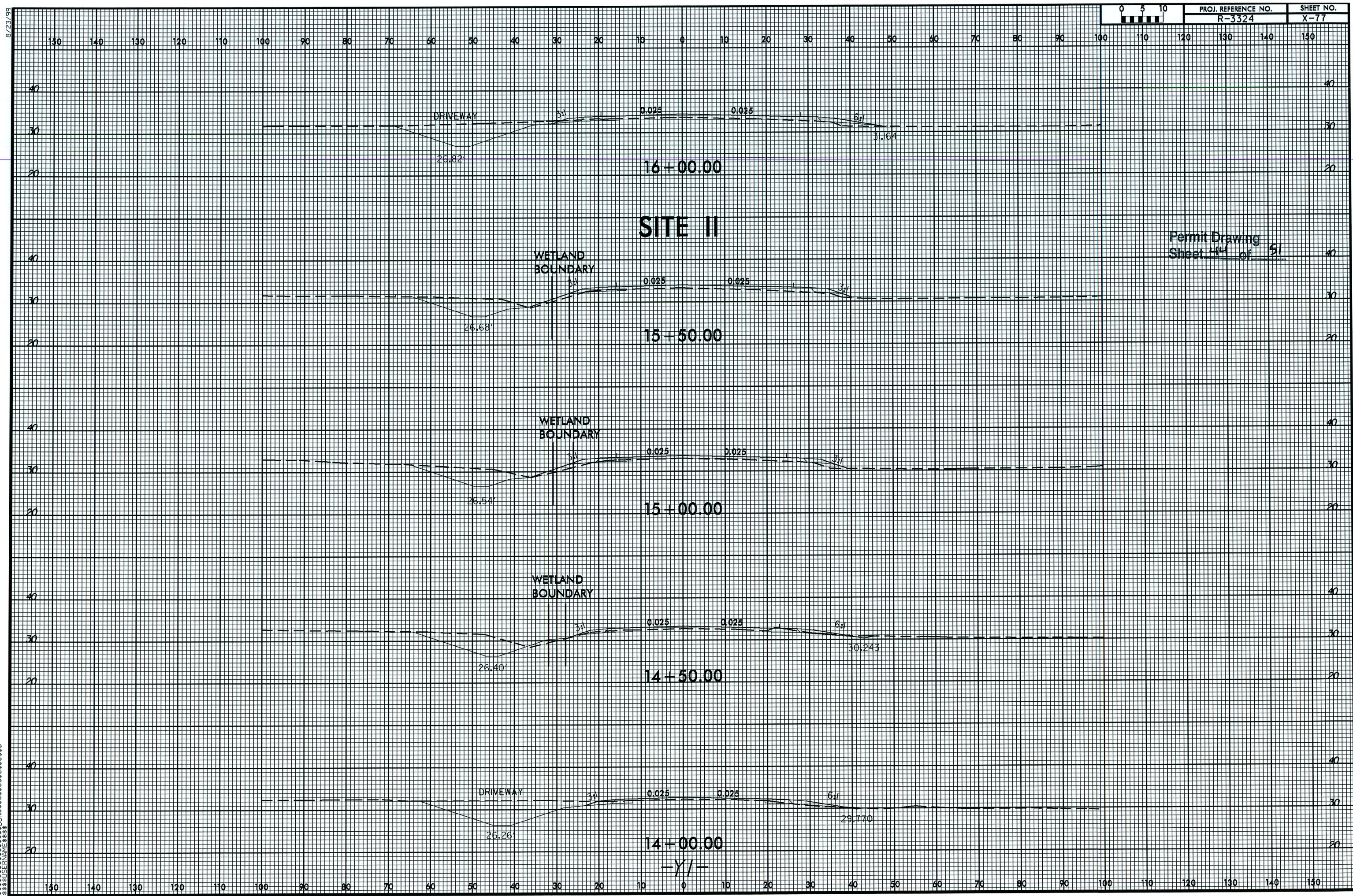



STA. 59+54 -L-  
2@ 60" RCP

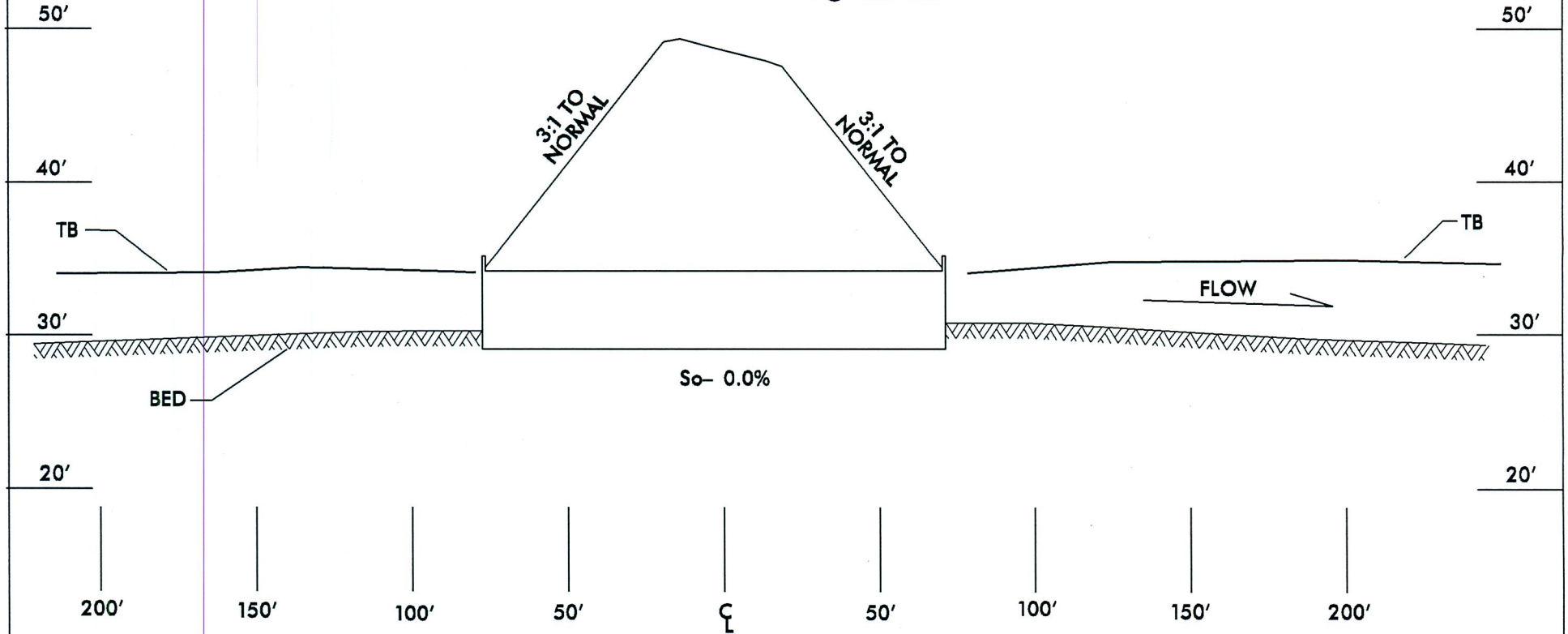

PROFILE  
SITE IV

Permit Drawing  
Sheet 45 of 51

**NCDOT**

DIVISION OF HIGHWAYS  
BRUNSWICK COUNTY  
PROJECT: 34531.1.1(R-3324)

NEW ROUTE FROM NC 133  
TO NC 133 AND NC 87

SHEET OF



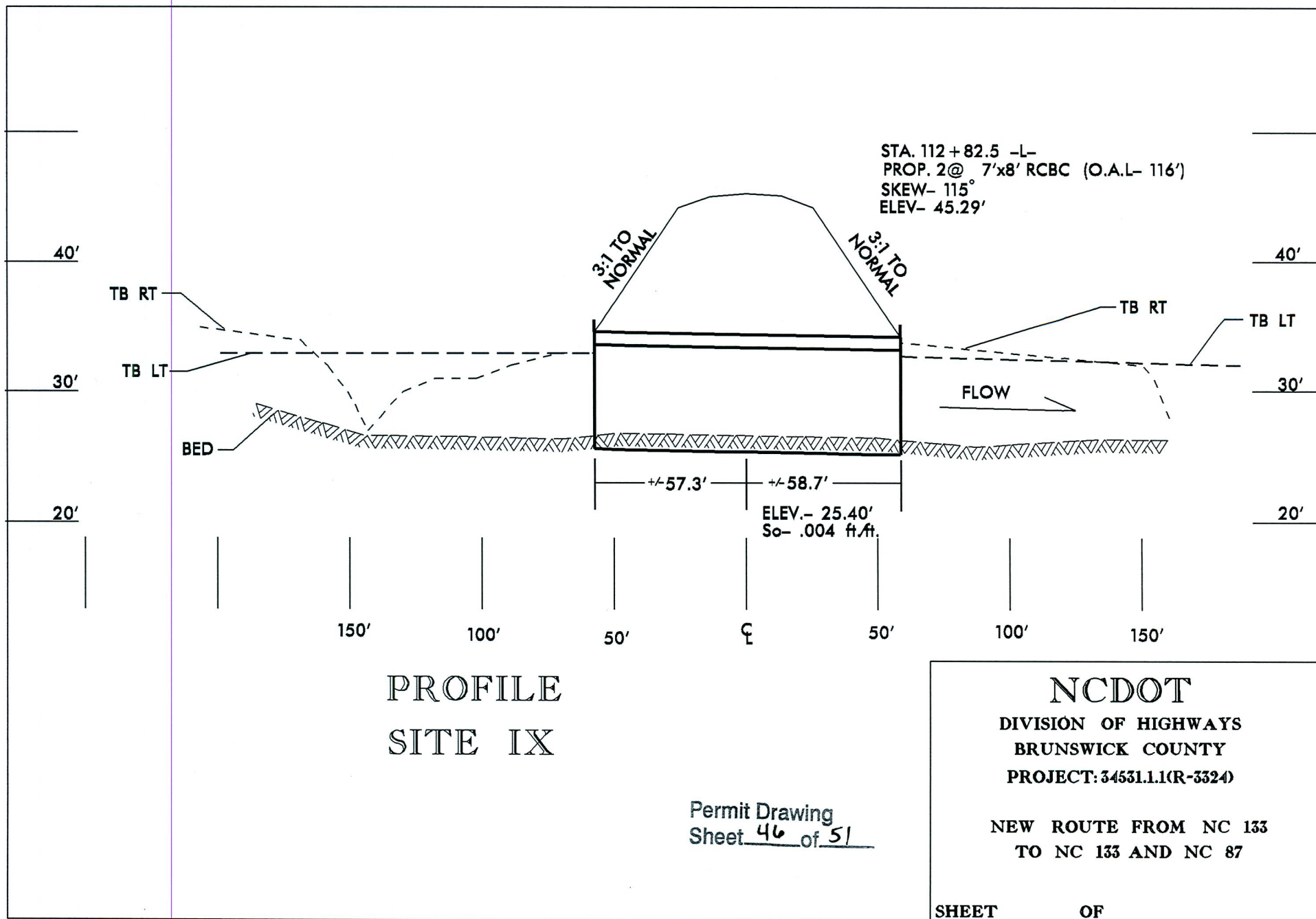



# SKEWED MULTI-BARREL LOW FLOW CHANNEL, SILLS AND FLOOD PLAIN

(NOT TO SCALE)

**\*NOTES:**

- 1) BED MATERIAL BETWEEN SILLS IN THE CULVERT SHALL PROVIDE A CONTINUOUS LOW FLOW CHANNEL. THE MATERIAL SHALL BE NATURAL STONE WITH A GRADATION SIZE SIMILAR TO THAT OF CLASS 'B' RIP RAP. STONES LARGER THAN 6 INCHES SHALL NOT BE PLACED WITHIN THE LOW FLOW CHANNEL. BED MATERIALS SUBJECT TO APPROVAL BY THE ENGINEER.
- 2) SILLS ARE TO BE 1.0 FT. WIDE, CAST SEPARATELY AND ATTACHED BY DOWELS.
- 3) TOP OF LOW FLOW SILLS SHOULD MATCH STREAM BED ELEVATION IN LOW FLOW CHANNEL OF STREAM. (THALWEG)
- 4) CLASS 'B' RIP RAP MAY BE USED TO SUPPLEMENT NATURAL BED MATERIAL.
- 5) DO NOT SET ELEVATION OF HIGH SILL ABOVE BANK FULL.
- 6) NUMBER OF SILL DETERMINED BY THE ENGINEER.

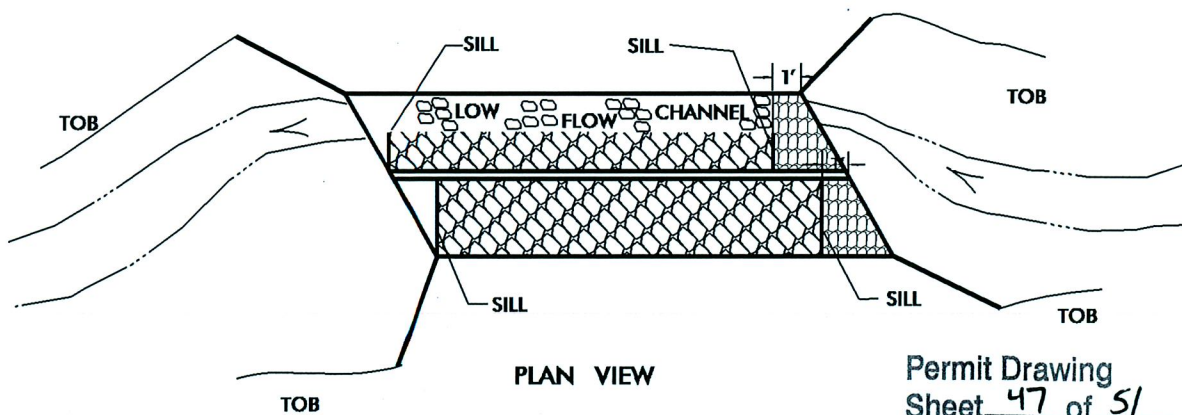
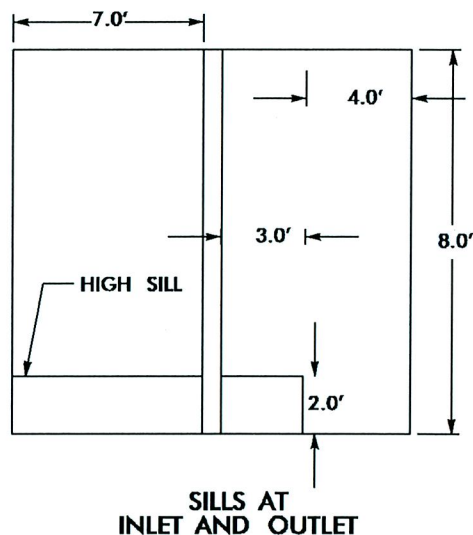

PLAN VIEW  
SITE IX

-L- STA. 112 + 82.5  
2@ 7' x 8' RCBC

NCDOT

DIVISION OF HIGHWAYS  
BRUNSWICK COUNTY  
PROJECT: 34531.1.1 (R-3324)

NEW ROUTE FROM NC 133  
AND NC 87

SHEET

OF

11/06/12



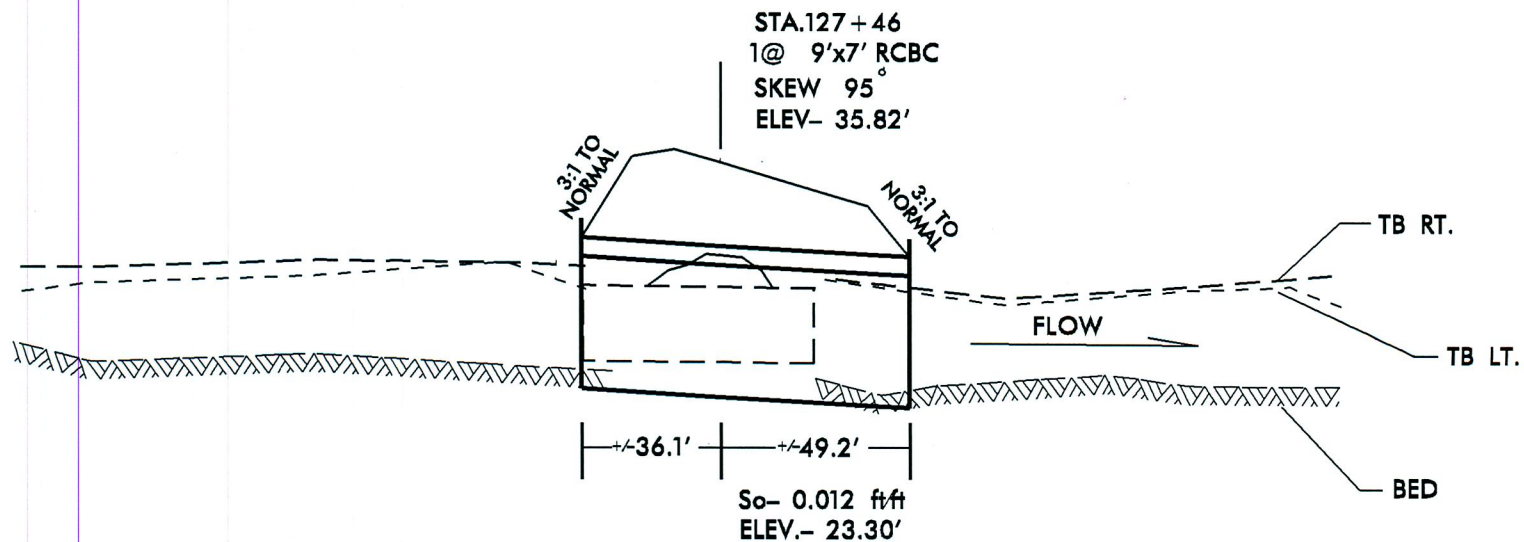

# PROFILE SITE XI

Permit Drawing  
 Sheet 48 of 51

NCDOT

DIVISION OF HIGHWAYS  
 BRUNSWICK COUNTY  
 PROJECT: 34531.1.1(R-3324)

NEW ROUTE FROM NC 133  
 TO NC 133 AND NC 87

SHEET

OF



# LOW FLOW CHANNEL AND SILLS

(NOT TO SCALE)

**\*NOTES:**

- 1) BED MATERIAL BETWEEN SILLS IN THE CULVERT SHALL PROVIDE A CONTINUOUS LOW FLOW CHANNEL. THE MATERIAL SHALL BE NATURAL STONE WITH A GRADATION SIZE SIMILAR TO THAT OF CLASS 'B' RIP RAP. STONES LARGER THAN 6 INCHES SHALL NOT BE PLACED WITHIN THE LOW FLOW CHANNEL. BED MATERIALS SUBJECT TO APPROVAL BY THE ENGINEER.
- 2) SILLS ARE TO BE 1.0 FT. WIDE, CAST SEPARATELY AND ATTACHED BY DOWELS.
- 3) TOP OF LOW FLOW SILLS SHOULD MATCH STREAM BED ELEVATION IN LOW FLOW CHANNEL OF STREAM. (THALWEG)
- 4) CLASS 'B' RIP RAP MAY BE USED TO SUPPLEMENT NATURAL BED MATERIAL.
- 5) DO NOT SET ELEVATION OF HIGH SILL ABOVE BANK FULL.
- 6) NUMBER OF SILLS DETERMINED BY THE ENGINEER.

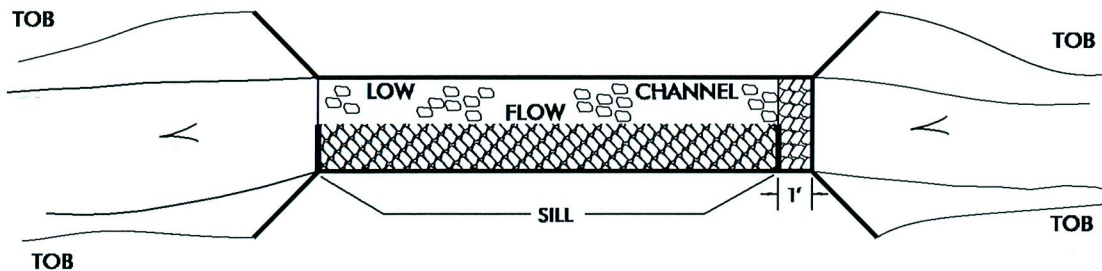
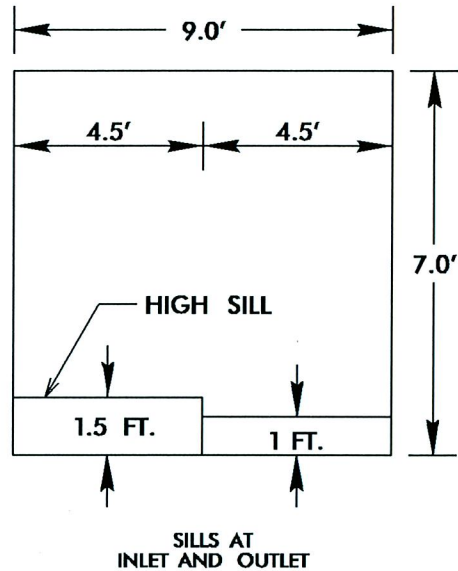

PLAN VIEW

Permit Drawing  
Sheet 49 of 51

PLAN VIEW

**SITE XI**  
**-L- STA. 127 + 46**  
**1 @ 9' X 7' RCBC**

**NCDOT**  
**DIVISION OF HIGHWAYS**  
**BRUNSWICK COUNTY**  
**PROJECT: 34531.1.1 (R-3324)**

**NEW ROUTE FROM NC 133**  
**AND NC 87**

**SHEET**

**OF**

**10 / 30 / 12**



# PROPERTY OWNERS

## NAMES AND ADDRESSES

PARCEL NO.	NAMES	ADDRESSES
4	GREGORY K. HEDRICK	504 INDIAN WELLS CIRCLE LEXINGTON, N.C. 27295
5	BUFFLE HEAD PROPERTIES,LLC	P.O. BOX 3069 BALD HEAD ISLAND, N.C. 28461
6	SOUTHEAST CINEMA ENTERTAINMENT,INC	4523 PARK ROAD #A-105 CHARLOTTE, N.C. 28209
7	SOUTHPORT-OAK ISLAND CHAMBER OF COMMERCE	HWY 133 LONG BEACH RD. SOUTHPORT, N.C. 28461
43	TRI CITY, INC.	TRI CITY SHOPPING CENTER ROCKINGHAM, N.C. 28379
44	ALLEN J. EARP	P.O. BOX 3649 WILMINGTON, N.C. 28406
45	CHARLES F. RIGGS	202 WARLICK ST. JACKSONVILLE, N.C. 28540
49	PROGRESS ENERGY CAROLINA, INC.	P.O. BOX 14042 ST. PETERSBURG, FL. 33733
53	MARTIN MARIETTA, INC	2700 WYCLIFF RD. SUITE 104 RALEIGH, N.C. 27607

Permit Drawing  
Sheet 50 of 51

**NCDOT**

**DIVISION OF HIGHWAYS  
BRUNSWICK COUNTY**

**PROJECT: 34531.1.1 (R-3324)**

**NEW ROUTE FROM NC 133  
TO NC 133 AND NC 87**

**SHEET**

**OF**



WETLAND PERMIT IMPACT SUMMARY												
			WETLAND IMPACTS					SURFACE WATER IMPACTS				
Site No.	Station (From/To)	Structure Size / Type	Permanent Fill In Wetlands (ac)	Temp. Fill In Wetlands (ac)	Excavation in Wetlands (ac)	Mechanized Clearing in Wetlands (ac)	Hand Clearing in Wetlands (ac)	Permanent SW impacts (ac)	Temp. SW impacts (ac)	Existing Channel Impacts Permanent (ft)	Existing Channel Impacts Temp. (ft)	Natural Stream Design (ft)
I	22+00 -L-	BRG 3@45'						0.02	0.01	91	92	
II	12+30-25+00-Y1-	N/A	0.10		0.03							
IV	51+70-60+00-L-	2@60" RCP	0.15				0.06	0.05		530		
V	61+00-73+40-L-	N/A	1.98		0.05		0.35	0.03		242		
VI	83+50-91+70-L-	BRG 3@55'	1.08	0.39	0.18	0.21		0.10		395	73	
VII	98+00 -L-	48" RCP	0.03				0.03	0.03	0.01	221	38	
VIII	104+00-107+70-L-	N/A	0.56				0.12					
IX	112+80 -L-	2@7'x8' RCBC						0.02	0.01	128	55	
X	113+60-118+80-L-	N/A	0.49				0.14					
XI	123+50-127+60-L-	1@9'x7' RCBC	1.05			0.22		0.01	0.01	96	46	
XII	32+00-81+50-Y2-	N/A			0.09		0.43					
XIII	46+00-47+30-Y1-	N/A	<0.01		0.04		0.01					
TOTALS:			5.44	0.39	0.39	0.43	1.14	0.26	0.04	1703	304	

Note: 0.48 acres of Temporary Fill in Wetlands in the Hand Clearing areas for erosion control measures.

11/6/2012