PUBLIC MEETING MAP ALTERNATIVE 1
LINCOLN & MECKLENBURG COUNTIES, NC

R-5721 / U-5765

NC 73 FROM NC 16 TO NORTHCROSS DR (SR 2316)

ROLL 2 of 5

NC 73 BUILDING FOR TOMORROW

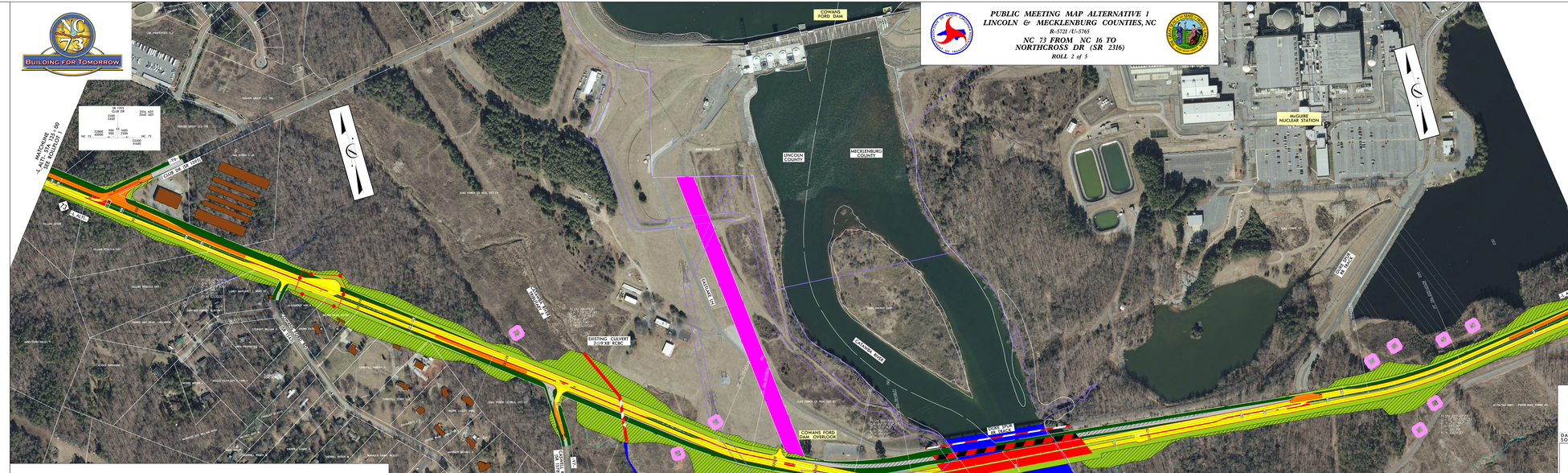
COWANS FORD DAM
LINCOLN COUNTY
MECKLENBURG COUNTY
MCGUIRE NUCLEAR STATION
MATCHLINE TO L-ALTI. 1 ON SR ROADWAY 1
MATCHLINE TO L-ALTI. 1 ON SR ROADWAY 2 & 3
NC 73
SR 2316
CLUB DR OF NORTH
EXISTING CULVERT 2-10'X8' RCBC
NORTHCROSS DR
COWANS FORD DAM OVERLOOK
NC 73 ACCESS AREA TO BE RECONSTRUCTED
LOCKWOOD DR
SR 2316
SR 2316
SR 2316