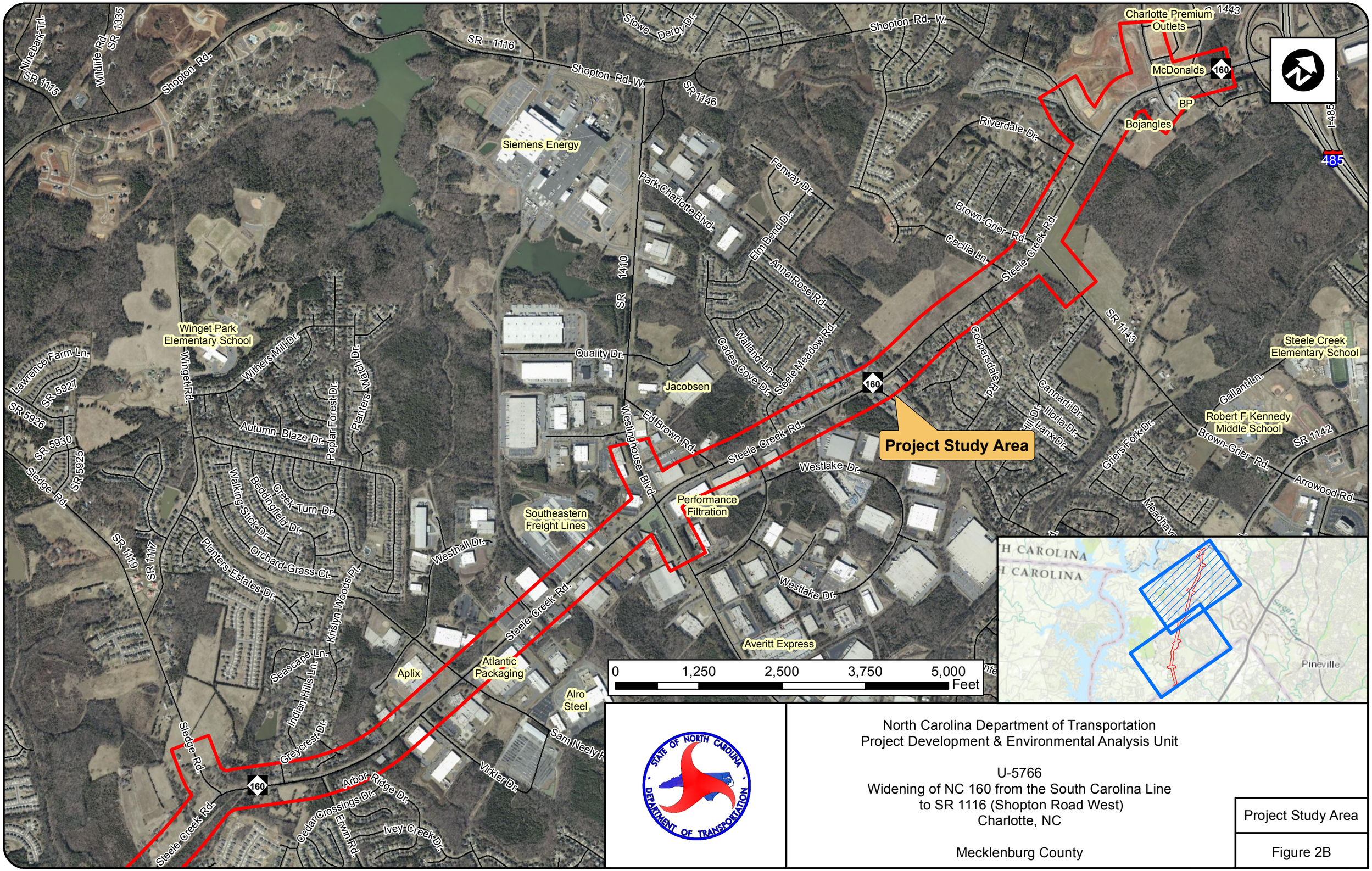

North Carolina Department of Transportation
Project Development & Environmental Analysis Unit

U-5766
Widening of NC 160 from the South Carolina Line
to SR 1116 (Shopton Road West)
Charlotte, NC

Mecklenburg County

Project Study Area

Figure 2B