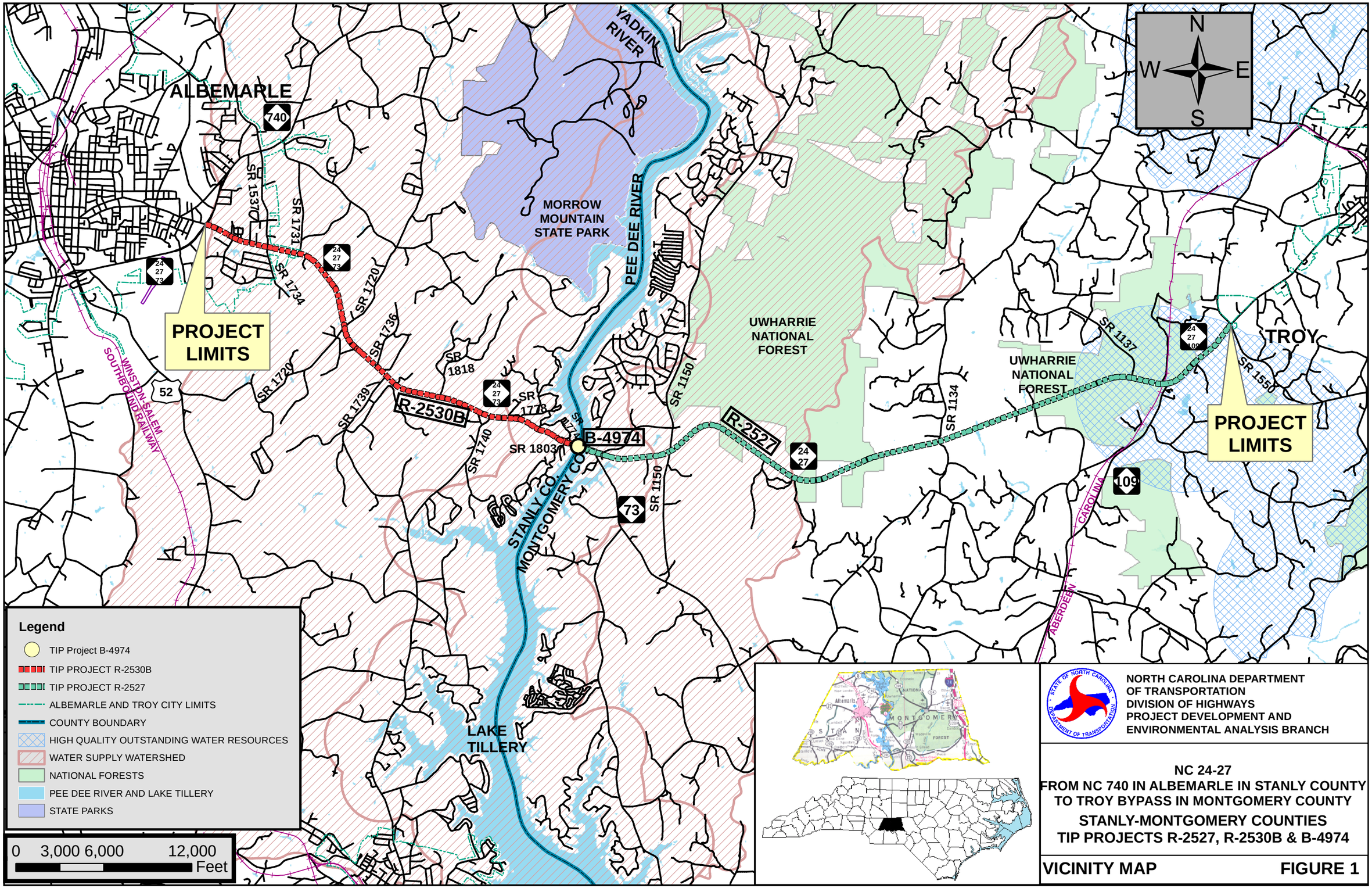

NORTH CAROLINA DEPARTMENT OF TRANSPORTATION
DIVISION OF HIGHWAYS
PROJECT DEVELOPMENT AND ENVIRONMENTAL ANALYSIS BRANCH

NC 24-27
FROM NC 740 IN ALBEMARLE IN STANLY COUNTY TO TROY BYPASS IN MONTGOMERY COUNTY
STANLY-MONTGOMERY COUNTIES
TIP PROJECTS R-2527, R-2530B & B-4974

VICINITY MAP FIGURE 1