



STATE OF NORTH CAROLINA
DEPARTMENT OF TRANSPORTATION

JOSH STEIN
GOVERNOR

DANIEL H. JOHNSON
SECRETARY

May 26, 2026

MEMORANDUM TO: Division Environmental and Construction Units
FROM: *mat* Michael A. Turchy, ECAP Group Leader
Environmental Analysis Unit
SUBJECT: Environmental Permits for the Replacement of Bridge 177 on SR 1535
(Price Road) over Matrimony Creek in Rockingham County, Division 7,
TIP: HB-0035.

Please see below the following permits that apply to this project:

Agency	Permit Type	Permit Expiration
US Army Corps of Engineers Section 404 Clean Water Act Permit	Nationwide Permit 14 [non-notifying]	March 15, 2031
NC Division of Water Resources Section 401 Water Quality Certification	General Certification No. 8569 [NWP14] [non-notifying]	March 15, 2031

Work is authorized by the above referenced permit provided it is accomplished in strict accordance with the permitted plans. The Environmental Coordination and Permitting Group or the Division Environmental Office must be consulted if any deviation from the permit(s) is required.

The General Conditions and Certifications for Nationwide and Regional Permits can be referenced at:
https://xfer.services.ncdot.gov/pdea/EnvironmentalPermits/_General_Conditions_and_Certifications/

The Project Commitments “Greensheet” is located on the Preconstruction SharePoint Dashboard at:
<https://connect.ncdot.gov/site/preconstruction>



North Carolina Department of Transportation

Highway Stormwater Program
STORMWATER MANAGEMENT PLAN

FOR NCDOT PROJECTS



(Version 3.02; Released April 23, 2024)

WBS Element: TIP/Proj No: HB-0035 County(ies): Rockingham Page 1 of 2

General Project Information

WBS Element:	TIP Number: HB-0035		Project Type:	Other	Date:	11/21/2024
NCDOT Contact:	Emily Ferreira, PE		Contractor / Designer:	Patrick Hartnett, PE		
Address:	Project Management Team - Division 5 & 8 1000 Birch Ridge Drive Raleigh, NC 27610		Address:	Summit Design and Engineering Services 1000 Social Street (Suite 800) Raleigh, NC 27609		
	Phone: (919) 707-6048			Phone: (919) 322-0115		
	Email: eaferreira@ncdot.gov			Email: patrick.hartnett@summitde.com		
City/Town:	City of Eden		County(ies):	Rockingham		
River Basin(s):	Roanoke		CAMA County?	No		
Wetlands within Project Limits?	Yes					

Project Description

Project Length (lin. miles or feet):	0.21	Surrounding Land Use:	Rural Area with Residential Land Use			
	Proposed Project			Existing Site		
Project Built-Upon Area (ac.)	0.9	ac.	0.6	ac.		
Typical Cross Section Description:	Proposed Road and Bridge will be a 2-lane facility with 11 ft wide travel lanes and 5 ft paved shoulders. The total proposed bridge length is 220 ft with an out-to-out width of 42 ft 9 in			Existing road and bridge is a 2-lane facility with 11 ft wide travel lanes. The total bridge length is 190 ft 8 in with an out-to-out width of 36.2 ft		
Annual Avg Daily Traffic (veh/hr/day):	Design/Future:	2820	Year:	2046	Existing:	2440
			Year:	2026		

General Project Narrative:
(Description of Minimization of Water Quality Impacts)

State Project involves the replacement of NCDOT Bridge 780177 over Matrimony Creek on SR 1535 (Price Road) in Rockingham County. The existing structure is a 190 ft 8 in 4 span (1 @ 47 ft 10 in, 1 @ 47 ft 6 in, 1 @ 47 ft 6 in, 1 @ 47 ft 10 in) reinforced concrete deck with girder. The proposed structure will be a 2 span (1 @ 135 ft, 1 @ 85 ft) 63-in Florida I-Beam bridge. The existing structure has deck drains paved over. The proposed bridge will maintain the existing level of service. Existing wetland within the project will not be impacted. Erosion control measures are placed outside of the wetland boundaries. A causeway will be used to remove the existing bent. The design minimizes water quality impacts by promoting sheet flow and infiltration using grass shoulders and grass lined ditches and by discharging stormwater away from streams as much as practicable. Erosion will be minimized by lining ditches with rip-rap where needed. Rip-Rap impacts to the SA stream were required to stabilize the existing stream channel and prevent further erosion.



North Carolina Department of Transportation

Highway Stormwater Program
STORMWATER MANAGEMENT PLAN

FOR NCDOT PROJECTS



(Version 3.02; Released April 23, 2024)

WBS Element: TIP/Proj No.: HB-0035 County(ies): Rockingham Page 2 of 2

General Project Information

Waterbody Information

Surface Water Body (1):	Matrimony Creek		NCDWR Stream Index No.:	22-38	
NCDWR Surface Water Classification for Water Body	Primary Classification:	Water Supply IV (WS-IV)			
	Supplemental Classification:	None			
Other Stream Classification:	None				
Impairments:	None				
Aquatic T&E Species?	No	Comments:			
NRTR Stream ID:	Matrimony Creek		Buffer Rules in Effect:	N/A	
Project Includes Bridge Spanning Water Body?	Yes	Deck Drains Discharge Over Buffer?	No	Dissipator Pads Provided in Buffer?	No
Deck Drains Discharge Over Water Body?	No	(If yes, provide justification in the General Project Narrative)		(If yes, describe in the General Project Narrative; if no, justify in the General Project Narrative)	
(If yes, provide justification in the General Project Narrative)					

09/08/25

TIP PROJECT: HB-0035

CONTRACT: XXXXXX

SEE SHEET 1A FOR INDEX OF SHEETS
SEE SHEET 1B FOR CONVENTIONAL SYMBOLS

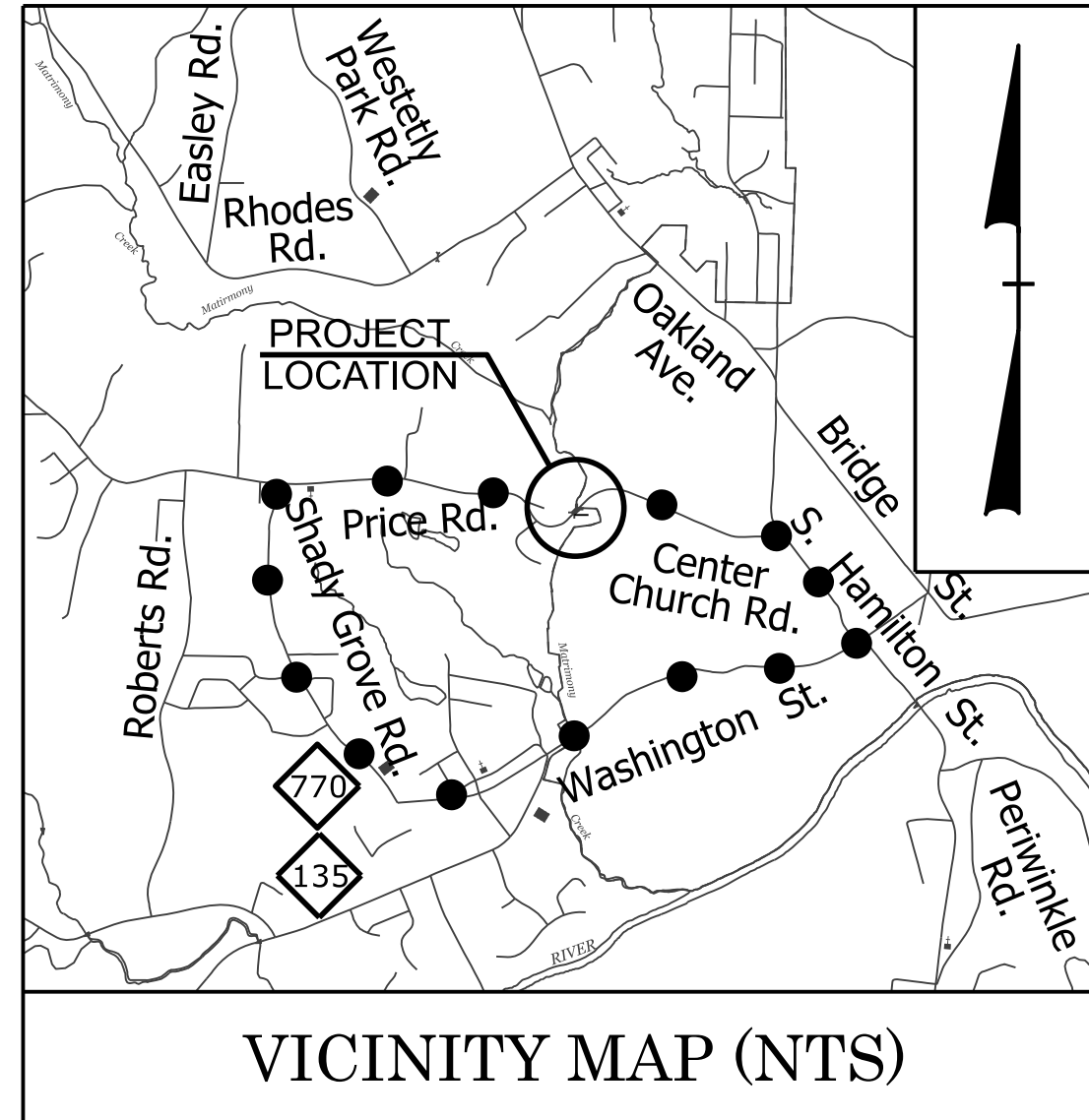

STATE OF NORTH CAROLINA DIVISION OF HIGHWAYS

ROCKINGHAM COUNTY

LOCATION: *REPLACE BRIDGE #780177 ON SR 1535 (PRICE ROAD) OVER
MATRIMONY CREEK IN EDEN*

TYPE OF WORK: *GRADING, DRAINAGE, PAVING, & STRUCTURE*

**PERMIT DRAWING
SHEET 1 OF 6**

STATE	STATE PROJECT REFERENCE NO.	SHEET NO.	TOTAL SHEETS
N.C.	HB-0035	1	X
STATE PROJ. NO.	F. A. PROJ. NO.	DESCRIPTION	
50639.1.1	N/A	PE	
50639.2.1	5063901	R/W	
50639.2.2	5063901	UTIL.	
50639.3.1	5063901	CON.	

ROW PLAN SET

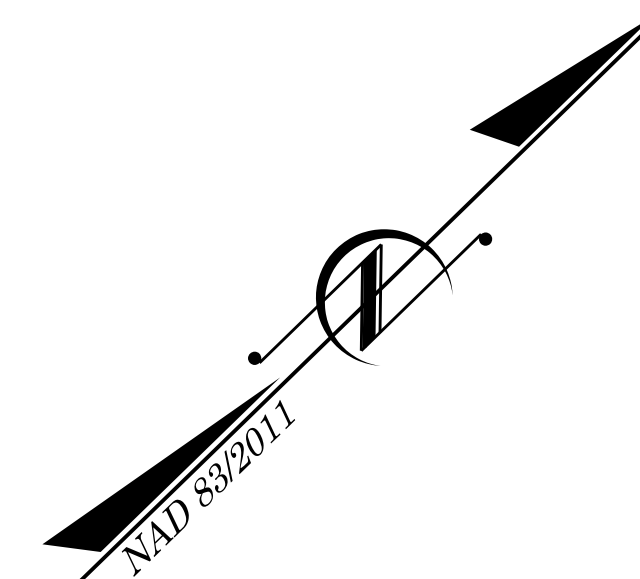

WETLAND AND SURFACE WATER IMPACTS PERMIT

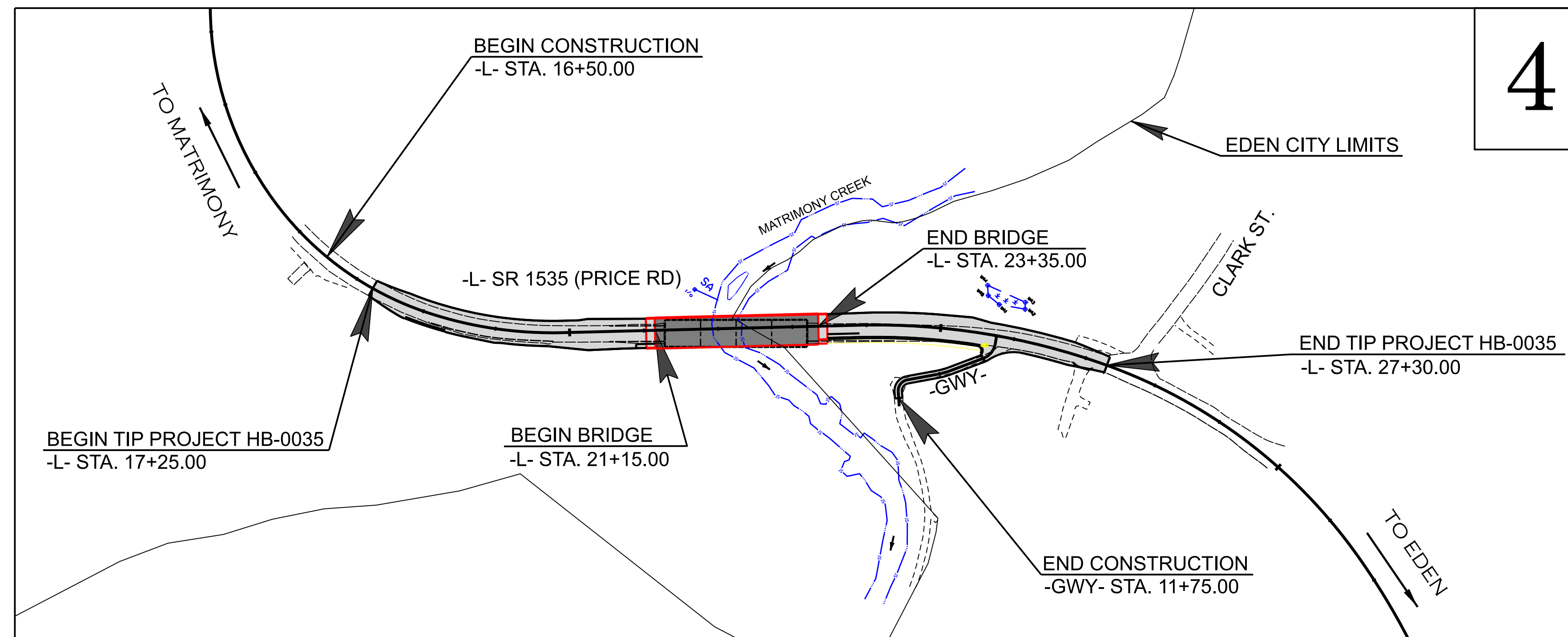

THIS IS NOT A CONTROLLED ACCESS PROJECT.
THIS PROJECT IS WITHIN THE JURISDICTIONAL LIMITS OF THE CITY OF EDEN.
CLEARING AND GRUBBING ON THIS PROJECT SHALL BE PERFORMED TO THE LIMITS ESTABLISHED BY METHOD II.

DOCUMENT NOT CONSIDERED FINAL
UNLESS ALL SIGNATURES COMPLETED

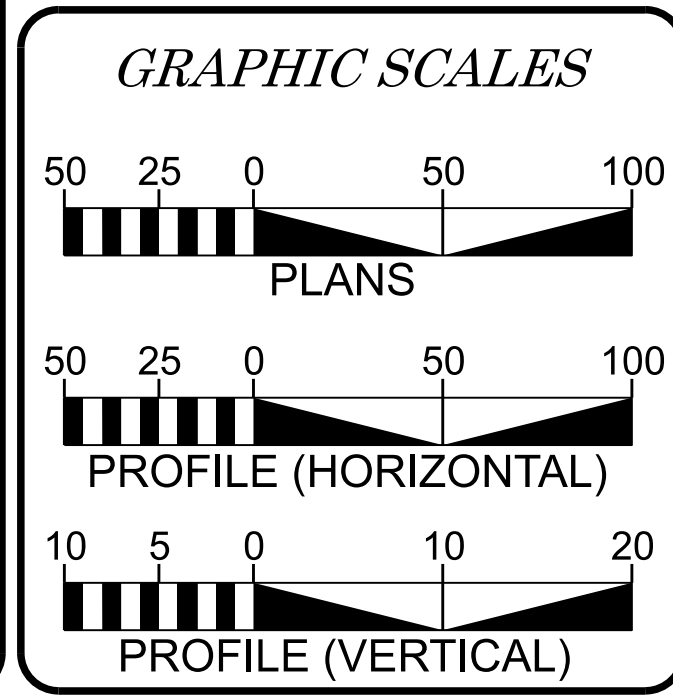

DESIGN DATA
 ADT 2026 = 2440
 ADT 2046 = 2820
 V = 40 MPH
 FUNC CLASS = MINOR COLLECTOR
 SUBREGIONAL TIER

PROJECT LENGTH
 LENGTH ROADWAY TIP PROJECT HB-0035 = 0.148 MILES
 LENGTH STRUCTURE TIP PROJECT HB-0035 = 0.042 MILES
 TOTAL LENGTH TIP PROJECT HB-0035 = 0.190 MILES

NCDOT CONTACT: SARA SHERMAN, PE
 PROJECT MANAGER - NCDOT PMU

PREPARED IN THE OFFICE OF:
1 SUMMIT
 DESIGN AND ENGINEERING SERVICES
 320 Executive Ct.
 Hillsborough, NC 27278-8551
 Voice: (919) 732-3883
 Fax: (919) 732-6776
 www.summitde.net

2024 STANDARD SPECIFICATIONS

RIGHT OF WAY DATE:
 JANUARY 24, 2025

LETTING DATE:
 JULY 21, 2026

FAITH JAHNKE, PE
 PROJECT ENGINEER

JOSHUA JERNIGAN, EI
 PROJECT DESIGNER

HYDRAULICS ENGINEER

 P.E.
 SIGNATURE:
 ROADWAY DESIGN ENGINEER

 P.E.
 SIGNATURE:

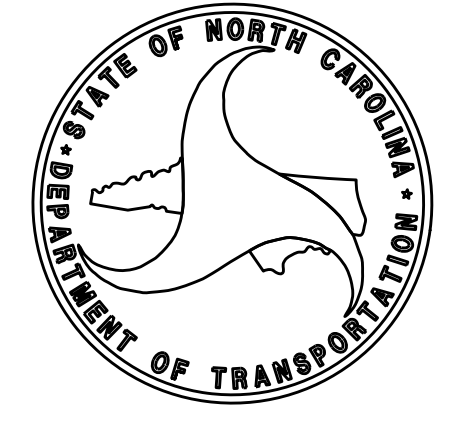

PERMIT DRAWING
SHEET 2 OF 6

- TEMPORARY SURFACE WATER IMPACTS
- PERMANENT SURFACE WATER IMPACTS

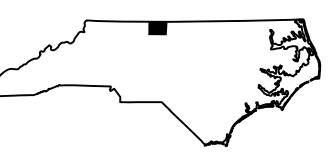
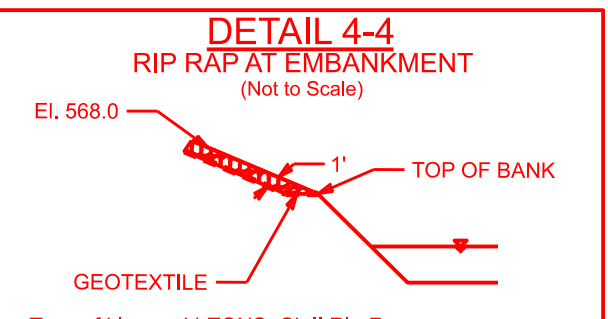
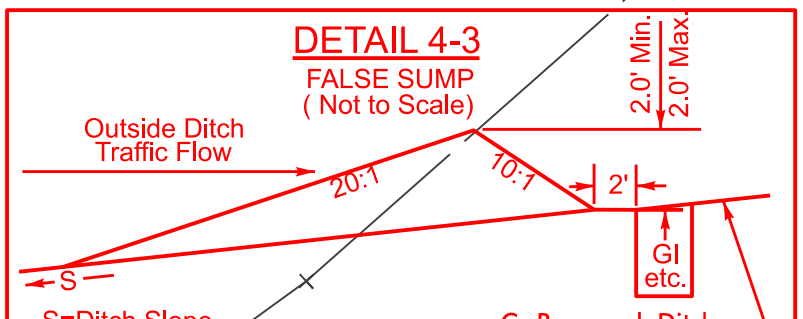
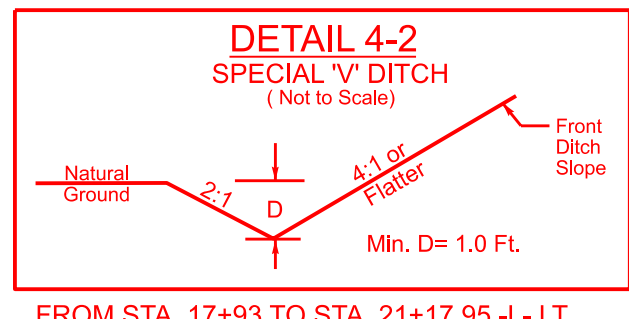
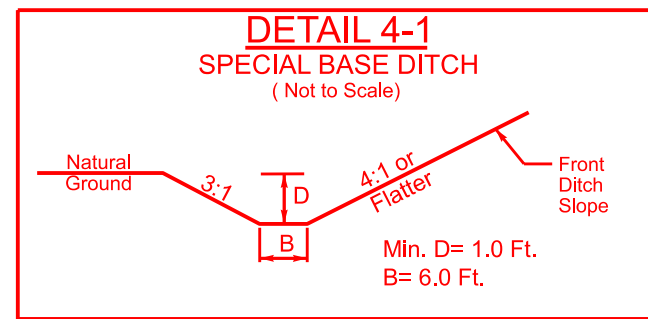
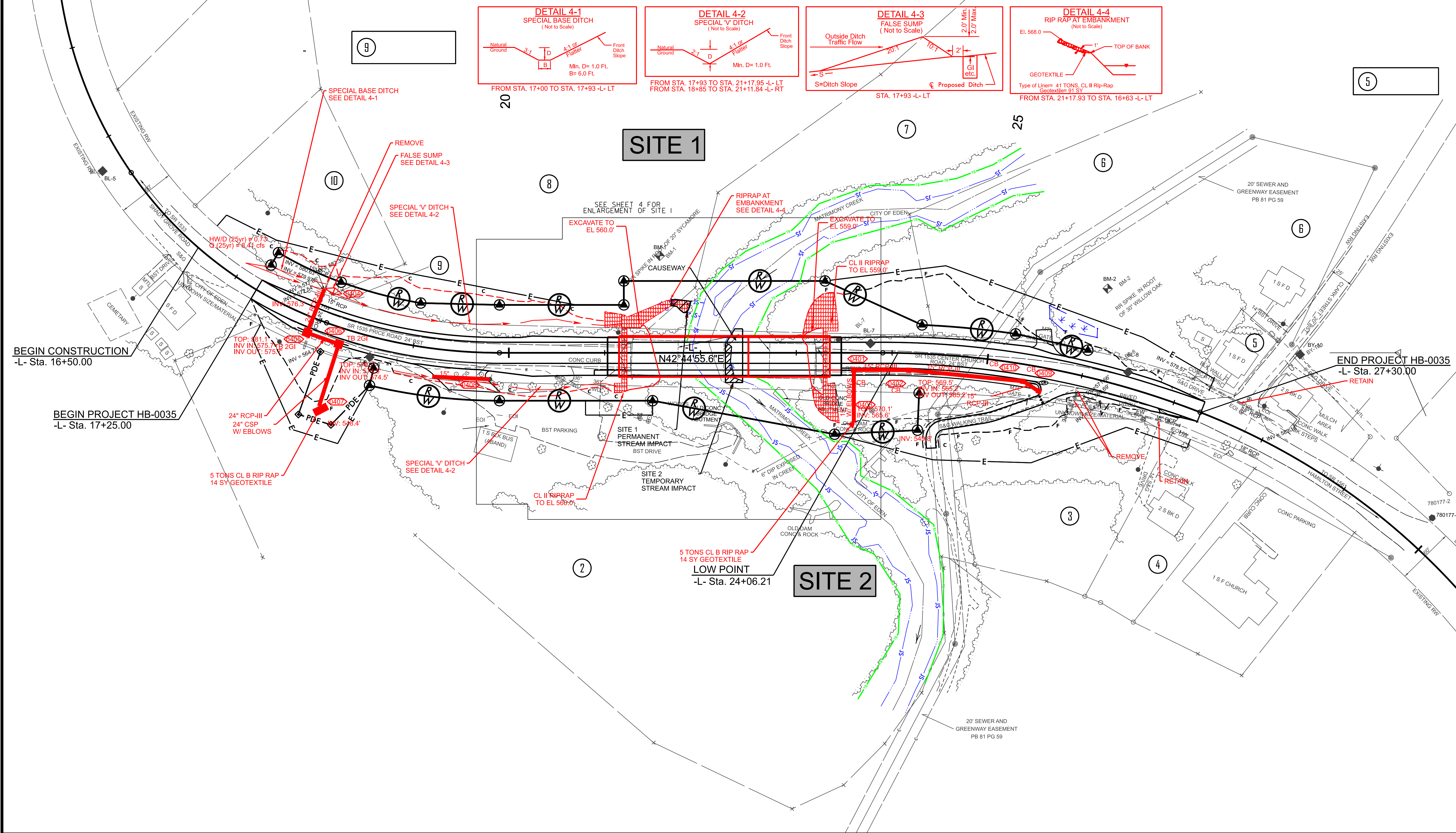
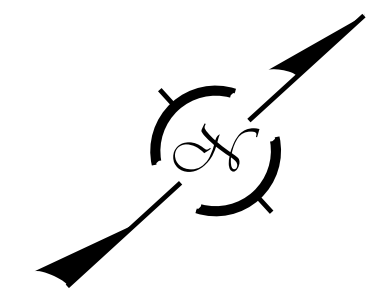
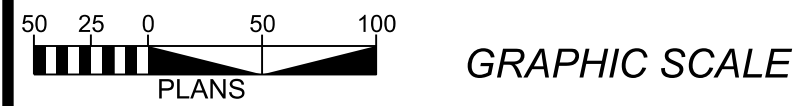

ROADWAY DESIGN
ENGINEER

INCOMPLETE PLANS
DO NOT USE FOR A/R ACQUISITION

DOCUMENT NOT CONSIDERED FINAL
UNLESS ALL SIGNATURES COMPLETED
HYDRAULIC DESIGN
ENGINEER

INCOMPLETE PLANS
DO NOT USE FOR A/R ACQUISITION

DOCUMENT NOT CONSIDERED FINAL
UNLESS ALL SIGNATURES COMPLETED



PLANS PREPARED BY:
NC FIRM LICENSE No: P-0339
320 Executive Court
Hillsborough, NC 27278
(919) 732-3883
(919) 732-8676 (FAX)

PERMIT DRAWING
SHEET 3 OF 6

- TEMPORARY SURFACE WATER IMPACTS
- PERMANENT SURFACE WATER IMPACTS

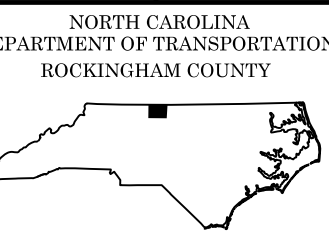
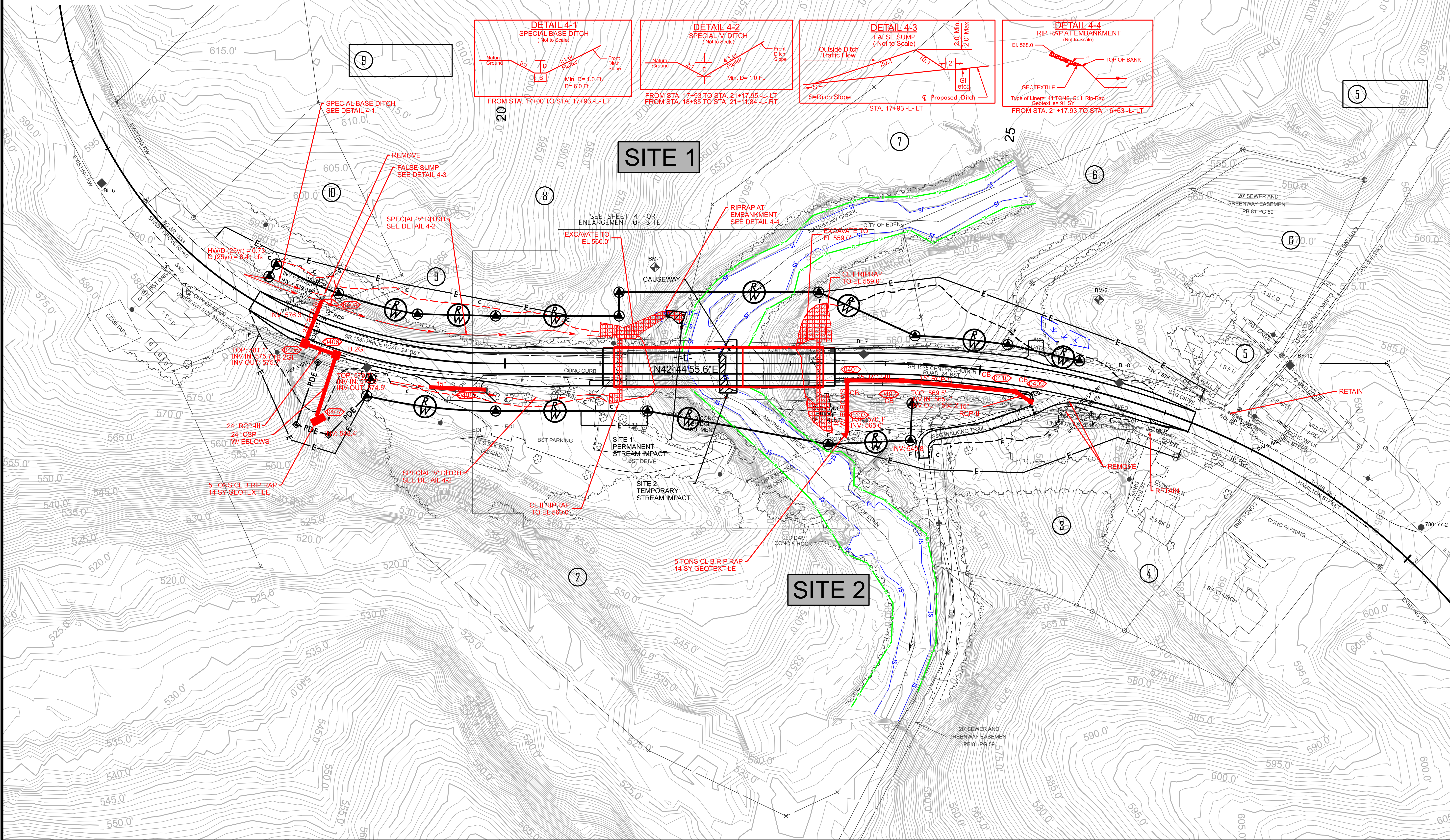
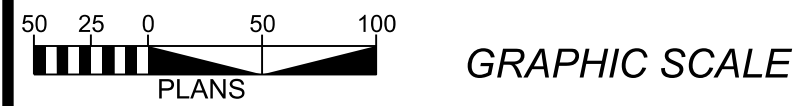

ROADWAY DESIGN ENGINEER

INCOMPLETE PLANS
DO NOT USE FOR A/R ACQUISITION

DOCUMENT NOT CONSIDERED FINAL
UNLESS ALL SIGNATURES COMPLETED
HYDRAULIC DESIGN ENGINEER

INCOMPLETE PLANS
DO NOT USE FOR A/R ACQUISITION

DOCUMENT NOT CONSIDERED FINAL
UNLESS ALL SIGNATURES COMPLETED

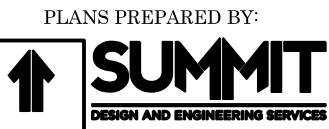

NC FIRM LICENSE No: P-0339
320 Executive Court
Hillsborough, NC 27278
(919) 732-3883
(919) 732-8676 (FAX)

PERMIT DRAWING
SHEET 4 OF 6

TS TS TEMPORARY SURFACE WATER IMPACTS
S S PERMANENT SURFACE WATER IMPACTS

EXCAVATE TO
EL 560.0'

SITE 1

EXCAVATE TO
EL 559.0'

HB-0035
HYD 004

NORTH CAROLINA
DEPARTMENT OF TRANSPORTATION
ROCKINGHAM COUNTY

ROADWAY DESIGN
ENGINEER

INCOMPLETE PLANS
DO NOT USE FOR R/W ACQUISITION

DOCUMENT NOT CONSIDERED FINAL
UNLESS ALL SIGNATURES COMPLETED
HYDRAULIC DESIGN
ENGINEER

INCOMPLETE PLANS
DO NOT USE FOR R/W ACQUISITION

DOCUMENT NOT CONSIDERED FINAL
UNLESS ALL SIGNATURES COMPLETED

PLANS PREPARED BY:
SUMMIT
CONCRETE AND TRANSPORTATION SERVICE
NC FIRM LICENSE No: P-0339
320 Executive Court
Hillsborough, NC 27278
(919) 732-8893
(919) 732-6676 (FAX)

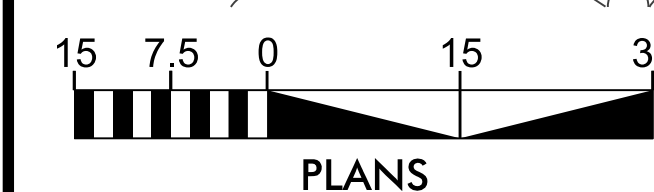
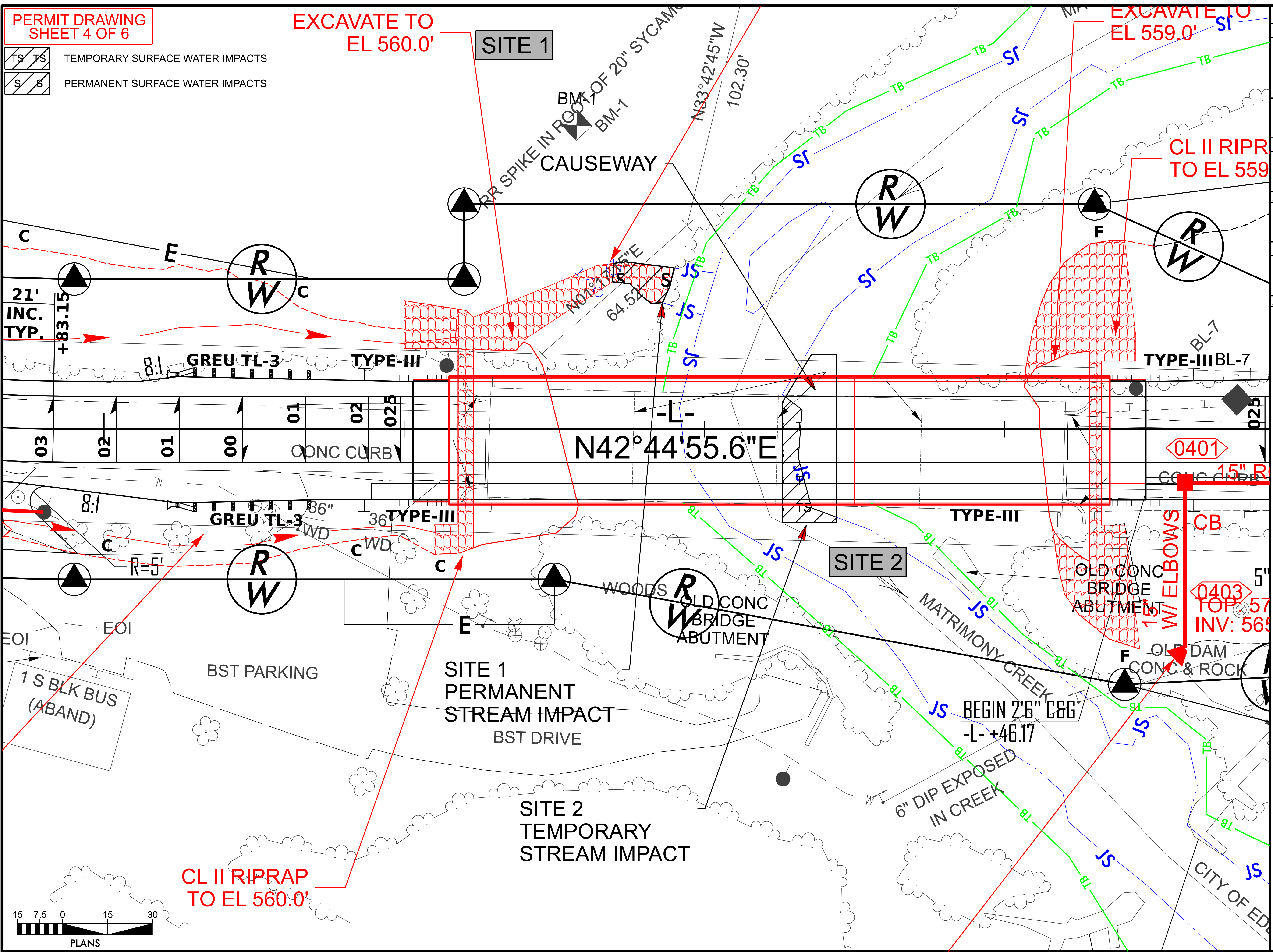

PLANS

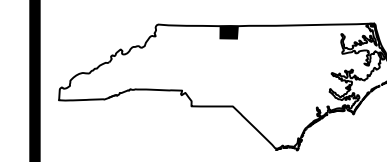

ROADWAY DESIGN
ENGINEER

INCOMPLETE PLANS
DO NOT USE FOR R/W ACQUISITION

DOCUMENT NOT CONSIDERED FINAL
UNLESS ALL SIGNATURES COMPLETED

HYDRAULIC DESIGN
ENGINEER

INCOMPLETE PLANS
DO NOT USE FOR R/W ACQUISITION

DOCUMENT NOT CONSIDERED FINAL
UNLESS ALL SIGNATURES COMPLETED

PLANS PREPARED BY:



NC FIRM LICENSE No: P-0339

320 Executive Court
Hillsborough, NC 27278
(919) 732-3883
(919) 732-8676 (FAX)

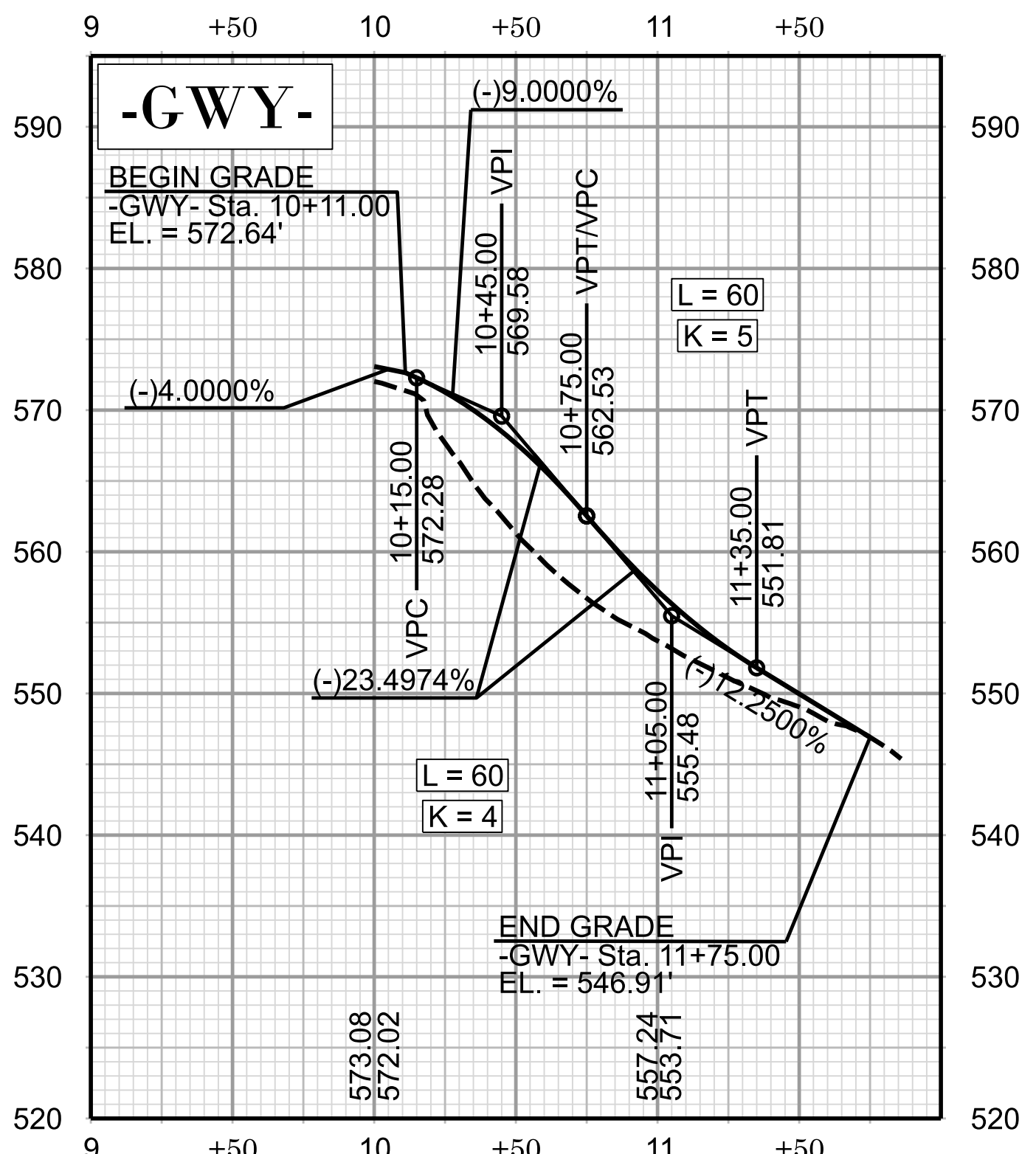
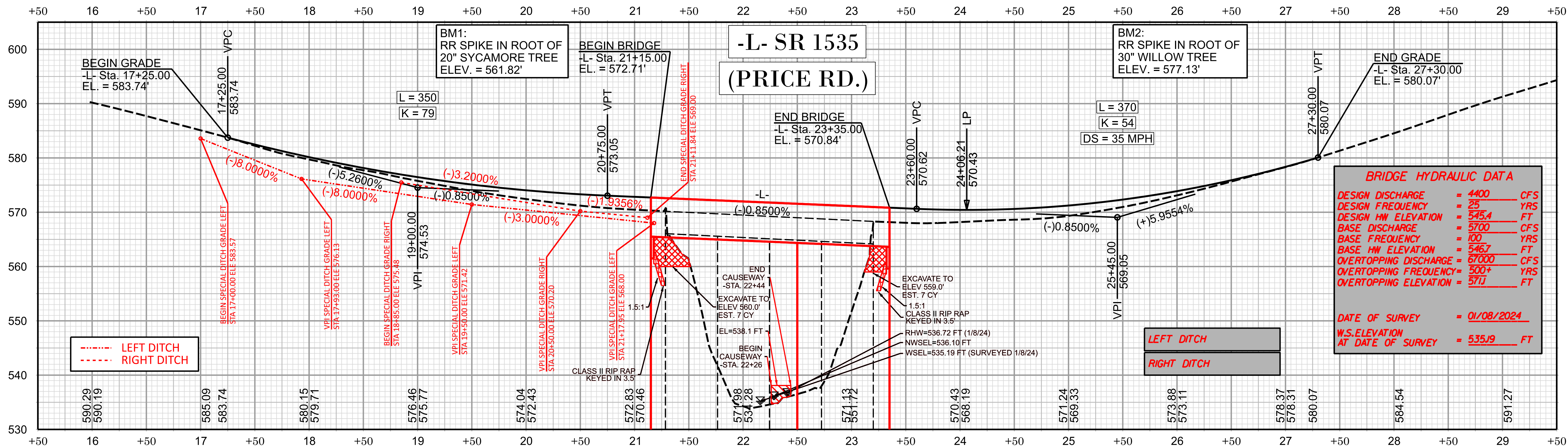

WETLAND AND SURFACE WATER IMPACTS SUMMARY

Site No.	Station (From/To)	Structure Size / Type	WETLAND IMPACTS					SURFACE WATER IMPACTS				
			Permanent Fill In Wetlands (ac)	Temp. Fill In Wetlands (ac)	Excavation in Wetlands (ac)	Mechanized Clearing in Wetlands (ac)	Hand Clearing in Wetlands (ac)	Permanent SW impacts (ac)	Temp. SW impacts (ac)	Existing Channel Impacts Permanent (ft)	Existing Channel Impacts Temp. (ft)	Natural Stream Design (ft)
1	-L- 21+69 TO 21+90 LT	Rip-Rap Lined Channel						< 0.01		20		
2	L- 22+26 TO 22+44 LT & R	Causeway							< 0.01		43	
TOTALS*:								< 0.01	< 0.01	20	43	0

*Rounded totals are sum of actual impacts

NOTES:
Total Temporary SW Impact = 309 SF

NC DEPARTMENT OF TRANSPORTATION
 DIVISION OF HIGHWAYS
 45847
 ROCKINGHAM COUNTY
 HB-0035
 E REPLACEMENT ON SR 1535 OVER MATRIMONY
 SHEET 6 OF 6