

# Type I and II Ground Disturbing Categorical Exclusion Action Classification Form

STIP Project No.	<u>B-6006</u>
WBS Element	<u>48201.1.1</u>
Federal Project No.	<u>BRZ-1159(005)</u>

A. Project Description: (Include project scope and location, including Municipality and County. Refer to the attached project location map and photos.)

This project will replace structure number 230313 on SR 1159 (Old Tram Road) over Boggy Branch in Columbus County. The bridge will be replaced on existing alignment while using an off-site detour approved by the Division.

B. Description of Need and Purpose:

Bridge inspections have been performed on the bridge and it has been determined that it is functionally obsolete. This bridge was built in 1955.

C. Categorical Exclusion Action Classification:

TYPE I A

D. Proposed Improvements

28. Bridge rehabilitation, reconstruction, or replacement or the construction of grade separation to replace existing at-grade railroad crossings, if the actions meet the constraints in 23 CFR 771.117(e)(1-6).

E. Special Project Information: (Provide a description of relevant project information, which may include: vicinity map, costs, alternative analysis (if any), traffic control and staging, and resource agency/public involvement).

This project is an Express Design Build Bridge Replacement that is included in a set of 4 bridges.

The detour has been set and approved by Division.

F. Project Impact Criteria Checklists:

<u>Type I &amp; II - Ground Disturbing Actions</u>				
<u>FHWA APPROVAL ACTIVITIES THRESHOLD CRITERIA</u>				
If any of questions 1-7 are marked "yes" then the CE will require FHWA approval.			Yes	No
1	Does the project require formal consultation with U.S. Fish and Wildlife Service (USFWS) or National Marine Fisheries Service (NMFS)?	<input type="checkbox"/>	<input checked="" type="checkbox"/>	
2	Does the project result in impacts subject to the conditions of the Bald and Golden Eagle Protection Act (BGPA)?	<input type="checkbox"/>	<input checked="" type="checkbox"/>	
3	Does the project generate substantial controversy or public opposition, for any reason, following appropriate public involvement?	<input type="checkbox"/>	<input checked="" type="checkbox"/>	
4	Does the project cause disproportionately high and adverse impacts relative to low-income and/or minority populations?	<input type="checkbox"/>	<input checked="" type="checkbox"/>	
5	Does the project involve a residential or commercial displacement, or a substantial amount of right of way acquisition?	<input type="checkbox"/>	<input checked="" type="checkbox"/>	
6	Does the project require an Individual Section 4(f) approval?	<input type="checkbox"/>	<input checked="" type="checkbox"/>	
7	Does the project include adverse effects that cannot be resolved with a Memorandum of Agreement (MOA) under Section 106 of the National Historic Preservation Act (NHPA) or have an adverse effect on a National Historic Landmark (NHL)?	<input type="checkbox"/>	<input checked="" type="checkbox"/>	
If any of questions 8 through 31 are marked "yes" then additional information will be required for those questions in Section G.				
<u>Other Considerations</u>			Yes	No
8	Does the project result in a finding of "may affect not likely to adversely affect" for listed species, or designated critical habitat under Section 7 of the Endangered Species Act (ESA)?	<input checked="" type="checkbox"/>	<input type="checkbox"/>	
9	Is the project located in anadromous fish spawning waters?	<input type="checkbox"/>	<input checked="" type="checkbox"/>	
10	Does the project impact waters classified as Outstanding Resource Water (ORW), High Quality Water (HQW), Water Supply Watershed Critical Areas, 303(d) listed impaired water bodies, buffer rules, or Submerged Aquatic Vegetation (SAV)?	<input type="checkbox"/>	<input checked="" type="checkbox"/>	
11	Does the project impact waters of the United States in any of the designated mountain trout streams?	<input type="checkbox"/>	<input checked="" type="checkbox"/>	
12	Does the project require a U.S. Army Corps of Engineers (USACE) Individual Section 404 Permit?	<input type="checkbox"/>	<input checked="" type="checkbox"/>	
13	Will the project require an easement from a Federal Energy Regulatory Commission (FERC) licensed facility?	<input type="checkbox"/>	<input checked="" type="checkbox"/>	
14	Does the project include a Section 106 of the NHPA effects determination other than a no effect, including archaeological remains?	<input type="checkbox"/>	<input checked="" type="checkbox"/>	

Other Considerations (continued)		Yes	No
15	Does the project involve hazardous materials and/or landfills?	<input type="checkbox"/>	<input checked="" type="checkbox"/>
16	Does the project require work encroaching and adversely affecting a regulatory floodway or work affecting the base floodplain (100-year flood) elevations of a water course or lake, pursuant to Executive Order 11988 and 23 CFR 650 subpart A?	<input type="checkbox"/>	<input checked="" type="checkbox"/>
17	Is the project in a Coastal Area Management Act (CAMA) county and substantially affects the coastal zone and/or any Area of Environmental Concern (AEC)?	<input type="checkbox"/>	<input checked="" type="checkbox"/>
18	Does the project require a U.S. Coast Guard (USCG) permit?	<input type="checkbox"/>	<input checked="" type="checkbox"/>
19	Does the project involve construction activities in, across, or adjacent to a designated Wild and Scenic River present within the project area?	<input type="checkbox"/>	<input checked="" type="checkbox"/>
20	Does the project involve Coastal Barrier Resources Act (CBRA) resources?	<input type="checkbox"/>	<input checked="" type="checkbox"/>
21	Does the project impact federal lands (e.g. U.S. Forest Service (USFS), USFWS, etc.) or Tribal Lands?	<input type="checkbox"/>	<input checked="" type="checkbox"/>
22	Does the project involve any changes in access control?	<input type="checkbox"/>	<input checked="" type="checkbox"/>
23	Does the project have a permanent adverse effect on local traffic patterns or community cohesiveness?	<input type="checkbox"/>	<input checked="" type="checkbox"/>
24	Will maintenance of traffic cause substantial disruption?	<input type="checkbox"/>	<input checked="" type="checkbox"/>
25	Is the project inconsistent with the STIP or the Metropolitan Planning Organization's (MPO's) Transportation Improvement Program (TIP) (where applicable)?	<input type="checkbox"/>	<input checked="" type="checkbox"/>
26	Does the project require the acquisition of lands under the protection of Section 6(f) of the Land and Water Conservation Act, the Federal Aid in Fish Restoration Act, the Federal Aid in Wildlife Restoration Act, Tennessee Valley Authority (TVA), or other unique areas or special lands that were acquired in fee or easement with public-use money and have deed restrictions or covenants on the property?	<input type="checkbox"/>	<input checked="" type="checkbox"/>
27	Does the project involve Federal Emergency Management Agency (FEMA) buyout properties under the Hazard Mitigation Grant Program (HMGP)?	<input type="checkbox"/>	<input checked="" type="checkbox"/>
28	Does the project include a <i>de minimis</i> or programmatic Section 4(f)?	<input type="checkbox"/>	<input checked="" type="checkbox"/>
29	Is the project considered a Type I under the NCDOT's Noise Policy?	<input type="checkbox"/>	<input checked="" type="checkbox"/>
30	Is there prime or important farmland soil impacted by this project as defined by the Farmland Protection Policy Act (FPPA)?	<input type="checkbox"/>	<input checked="" type="checkbox"/>
31	Are there other issues that arose during the project development process that affected the project decision?	<input type="checkbox"/>	<input checked="" type="checkbox"/>

G. Additional Documentation as Required from Section F

It was determined that habitat for wood stork was present within the project study area, resulting in a finding of "May Affect, Not Likely to Adversely Affect" for this species. No nests or individuals were observed during the survey conducted on June, 13, 2018. NCDOT received concurrence from the U.S. Fish and Wildlife Service on June 18, 2018 regarding this conclusion.

H. Project Commitments

**Bladen County  
Division 6  
Federal Project No. BRZ-1159(005)  
WBS No. 48201.1.1  
TIP No. B-6006**

**Division 6 Construction, Resident Engineer's Office** This project involves construction activities on or adjacent to a FEMA-regulated stream. Therefore, the Division shall submit sealed as-built construction plans to the Hydraulics Unit upon completion of the project construction, certifying that the drainage structure and roadway embankment that are located within the 100-year floodplain were built as shown in the construction plans, both horizontally and vertically.

**Hydraulics Unit** The NCDOT Hydraulics Unit will coordinate with the NC Floodplain Mapping Program (FMP), to determine the status of the project with regard to the applicability of NCDOT's Memorandum of Agreement, or approval of a Conditional Letter of Map Revision (CLOMR) and subsequent final Letter of Map Revision (LOMR).





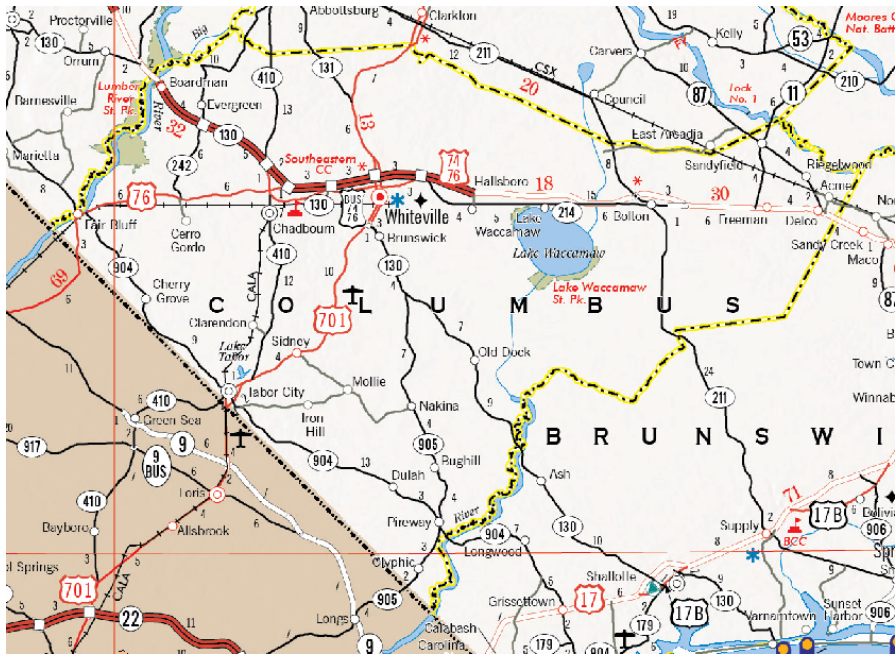

## Vicinity Map

B-6006

Structure No. 230313 on SR 1159 (Old Tram Road) over Bogy Branch

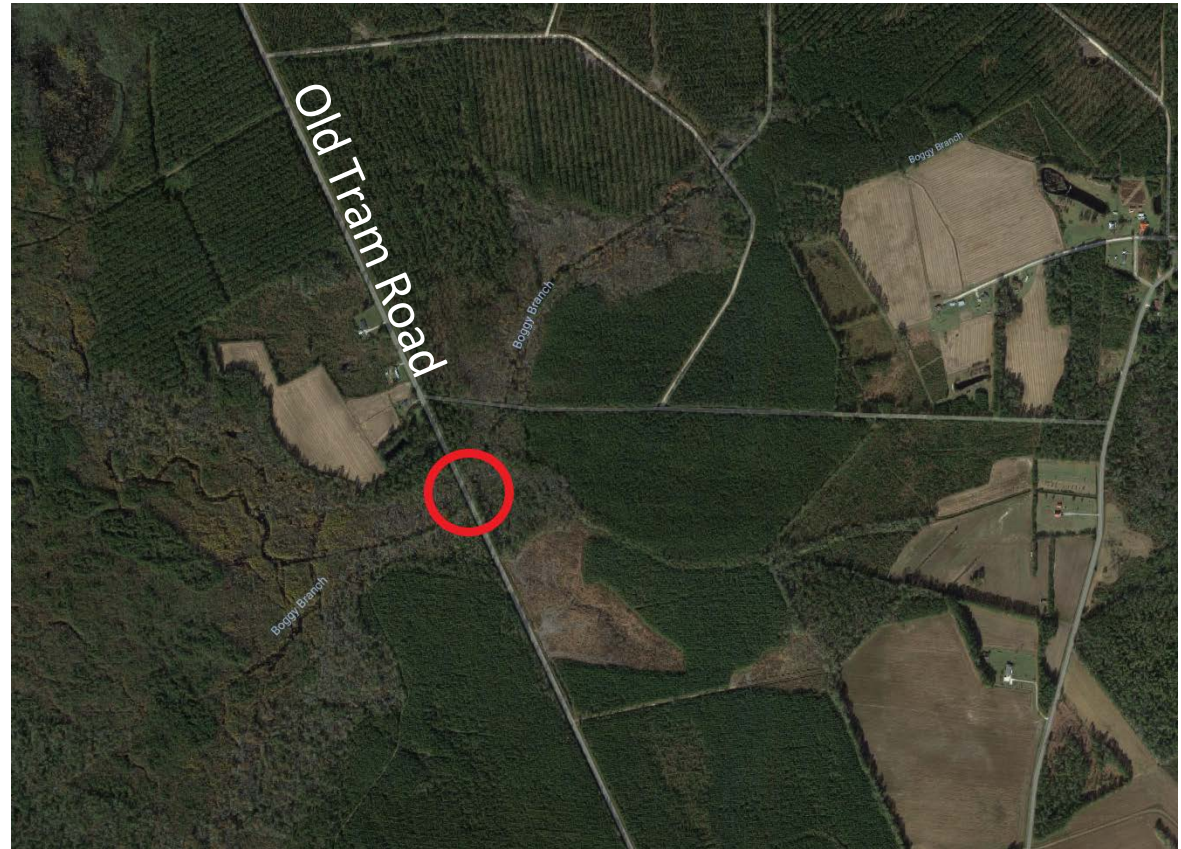





## NO ARCHAEOLOGICAL SURVEY REQUIRED FORM

This form only pertains to ARCHAEOLOGICAL RESOURCES for this project. It is not valid for Historic Architecture and Landscapes. You must consult separately with the Historic Architecture and Landscapes Group.

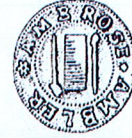

### PROJECT INFORMATION

**Project No:** B-6006                      **County:** Columbus  
**WBS No:** 48201.1.1                      **Document:** Federal CE  
**F.A. No:** BRZ-1159(005)                      **Funding:**  State  Federal  
**Federal Permit Required?**  Yes  No      **Permit Type:** USACE

**Project Description:** The project involves the replacement of Bridge No. 313 on SR 1159 (Old Tram Road) over Boggy Branch in Columbus County, North Carolina. The archaeological Area of Potential Effects (APE) measures 1000 feet in length (500 feet from each bridge end-point) and 150 feet in width (75 feet from the SR 1159 center-line).

### SUMMARY OF CULTURAL RESOURCES REVIEW

#### **Brief description of review activities, results of review, and conclusions:**

Permitting and funding information was reviewed for determining the level of archaeological input required by state and federal laws. Based on the submitted "request for cultural resources review" form, the project is federally-funded with federal permit interaction. As such, Section 106 of the National Historic Preservation Act will apply and the Federal Highway Administration (FHWA) will serve as the lead federal agency. Next, construction design and other data was examined (when applicable) to define the character and extent of potential impacts to the ground surfaces embracing the project locale.

Once an APE was outlined, a map review and site file search was conducted at the Office of State Archaeology (OSA) on Tuesday, September 18, 2018. No previously documented archaeological sites are located in the APE.

Examination of National Register of Historic Places (NRHP), State Study Listed (SL), Locally Designated (LD), Determined Eligible (DE), and Surveyed Site (SS) properties employing resources available on the NCSHPO website is important in establishing the location of noteworthy historic occupations related to a perspective construction impact area. A cross-check of these mapped resources concluded that none of the above properties with potential contributing archaeological components are situated within or proximal to the APE. In addition, historic maps of Columbus County were appraised to identify former structure locations, land use patterns, cemeteries, or other confirmation of historic occupation in the project vicinity. Archaeological/historical reference materials were inspected as well. In general, the cultural background review established that no previously recorded archaeological sites, NRHP properties, or cemeteries are located within the APE. Based on cultural-historical factors, the APE is considered to have a low potential for the documentation of archaeological resources.

Further, topographic, geologic, flood boundary, and NRCS soil survey maps were referenced to evaluate pedological, geomorphological, hydrological, and other environmental determinants that may have resulted in past occupation at this location. Aerial and on-ground photographs (NCDOT Spatial Data Viewer) and the Google Street View map application (when amenable) were also examined/utilized for additional assessment of disturbances, both natural and human induced, which compromise the integrity of archaeological sites. Environmental/impact factors do not suggest a heightened potential for archaeological resource recovery.

***Brief Explanation of why the available information provides a reliable basis for reasonably predicting that there are no unidentified historic properties in the APE:***

No documented archaeological sites or cemeteries are contained within the current APE limits for the Bridge 313 bridge replacement project in Columbus County, North Carolina. Soil data and topographic maps confirm that the much of the APE is underlain by poorly drained ground surfaces. In such contexts, intact NRHP archaeological sites are unlikely to be present or preserved. As currently proposed, no further consultation is advocated. A finding of "no archaeological survey required" is considered appropriate.

**SUPPORT DOCUMENTATION**

See attached:  Map(s)       Previous Survey Info       Photos       Correspondence  
 Photocopy of County Survey Notes      Other:

**FINDING BY NCDOT ARCHAEOLOGIST**

**NO ARCHAEOLOGY SURVEY REQUIRED**

*Scott Eric Halverson*  
 \_\_\_\_\_  
 NCDOT

*9.21.2018*



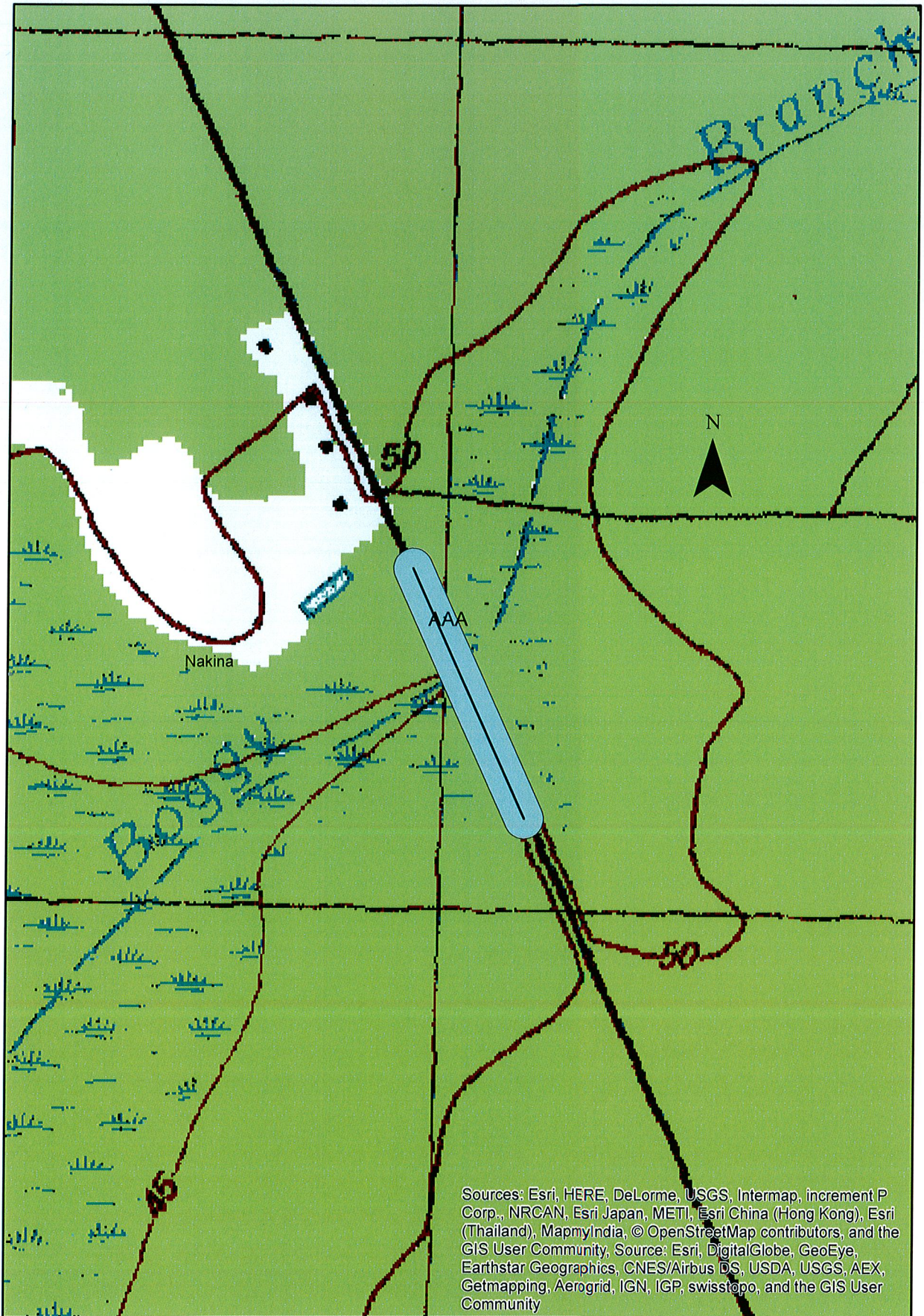

Portion of the Nakina topographic map map illustrating the location and boundaries of the archaeological APE in Columbus County, NC.



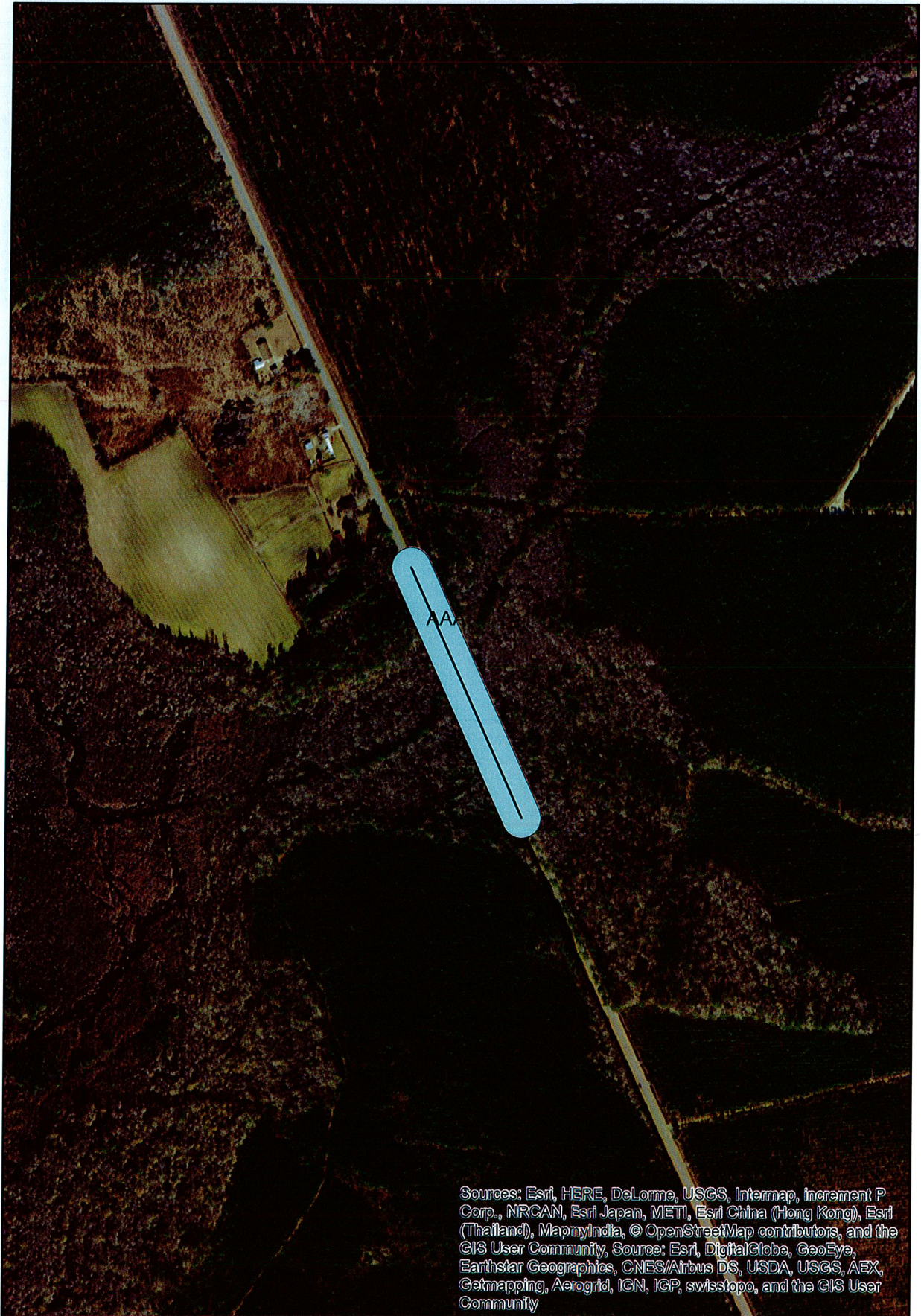

Sources: Esri, HERE, DeLorme, USGS, Intermap, increment P Corp., NRCAN, Esri Japan, METI, Esri China (Hong Kong), Esri (Thailand), MapmyIndia, © OpenStreetMap contributors, and the GIS User Community, Source: Esri, DigitalGlobe, GeoEye, Earthstar Geographics, CNES/Airbus DS, USDA, USGS, AEX, Getmapping, Aerogrid, IGN, IGP, swisstopo, and the GIS User Community

ARC-GIS aerial shape file map illustrating the location and boundaries of the archaeological APE in Columbus County, NC.



18-08-0020



## HISTORIC ARCHITECTURE AND LANDSCAPES NO SURVEY REQUIRED FORM

This form only pertains to Historic Architecture and Landscapes for this project. It is not valid for Archaeological Resources. You must consult separately with the Archaeology Group.

### PROJECT INFORMATION

<b>Project No:</b>	B-6006	<b>County:</b>	Columbus
<b>WBS No.:</b>	48201.1.1	<b>Document Type:</b>	CE
<b>Fed. Aid No:</b>	BRZ-1159(005)	<b>Funding:</b>	<input type="checkbox"/> State <input checked="" type="checkbox"/> Federal
<b>Federal Permit(s):</b>	<input checked="" type="checkbox"/> Yes <input type="checkbox"/> No	<b>Permit Type(s):</b>	USACE
<b><u>Project Description:</u></b> Replace Bridge No 313 on SR 1159 (Old Tram Rd) over Boggy Branch.			

### SUMMARY OF HISTORIC ARCHITECTURE AND LANDSCAPES REVIEW

**Description of review activities, results, and conclusions:**

Review of HPO quad maps, relevant background reports, historic designations roster, and indexes was undertaken on September 10, 2018. Based on this review there are no NR, DE, LL, SL or SS in the Area of Potential Effects (APE). There are no structures over 50 years of age other than the bridge. Columbus County Bridge No 313 County, built in 1955, does not exemplify any distinctive engineering or aesthetic type and is not eligible for the National Register of Historic Places. No Survey is required at this time.

**Why the available information provides a reliable basis for reasonably predicting that there are no unidentified significant historic architectural or landscape resources in the project area:** Using HPO GIS website and county tax data provides reliable information regarding the structures in the APE. These combined utilities are considered valid for the purposes of determining the likelihood of historic resources being present.

### SUPPORT DOCUMENTATION

Map(s)     Previous Survey Info.     Photos     Correspondence     Design Plans

### FINDING BY NCDOT ARCHITECTURAL HISTORIAN

Historic Architecture and Landscapes -- NO SURVEY REQUIRED

*Shelby Reap*  
\_\_\_\_\_  
NCDOT Architectural Historian

*Sept 10, 2018*  
\_\_\_\_\_  
Date



