

NC 321

BURKE, CALDWELL & CATAWBA COUNTIES

T.I.P. PROJECT U-4700A
STATE PROJECT # 35993.1.1

<u>LINE</u>	<u>SHEET NO.</u>
-L-	X-1 THRU X-43
-Y17B-	X-44 THRU X-45
-Y19-	X-46 THRU X-54
-Y19A-	X-57 THRU X-59
-Y19B-	X-60 THRU X-63
-Y19FLY-	X-64 THRU X-72B
-Y21-	X-73 THRU X-94
-Y21B-	X-95 THRU X-98
-Y22-	X-99
-DR1-	X-100 THRU X-101
-DR2-	X-102
-DR3-	X-103 THRU X-104
-Y17C-	X-105 THRU X-106
-Y17A-	X-107 THRU X-114
-DR4-	X-115 THRU X-117

VOLUME 2

-L- Sta. 177 + 50 to Sta. 262 + 00

4B ROADWAY PLANS
DATE: 05/28/2019

8/23/99
5/28/2019
R:\Roadway\XSC\XPL Files\U4700A-rdy-xpl-index-Vol2.dgn

6/23/16

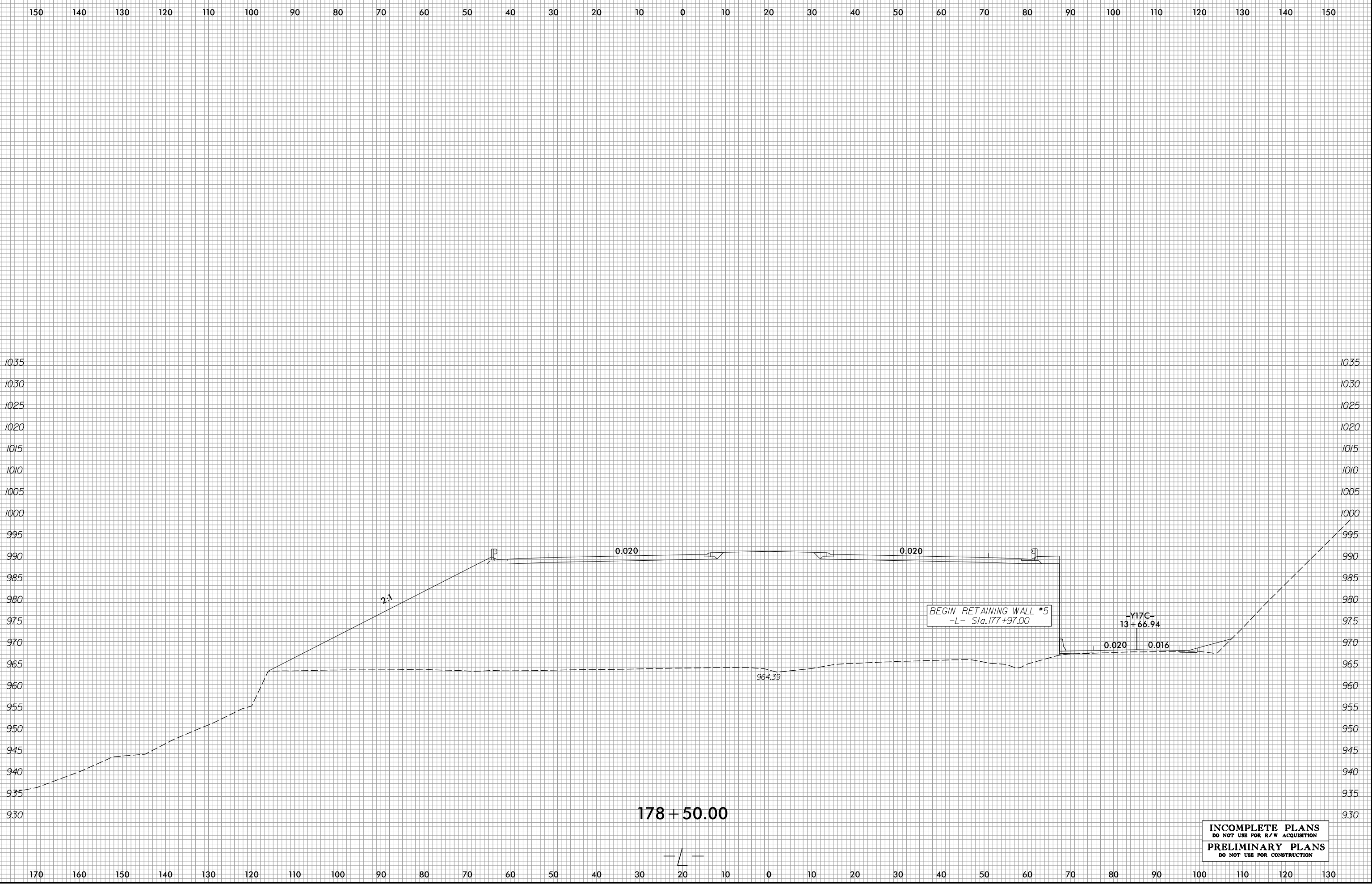

5/28/2019
R:\Roadway\WCS\XPL Files\U4700A-Rdy-xpl-L-end.dgn

INCOMPLETE PLANS
DO NOT USE FOR R/W ACQUISITION

PRELIMINARY PLANS
DO NOT USE FOR CONSTRUCTION

6/23/16

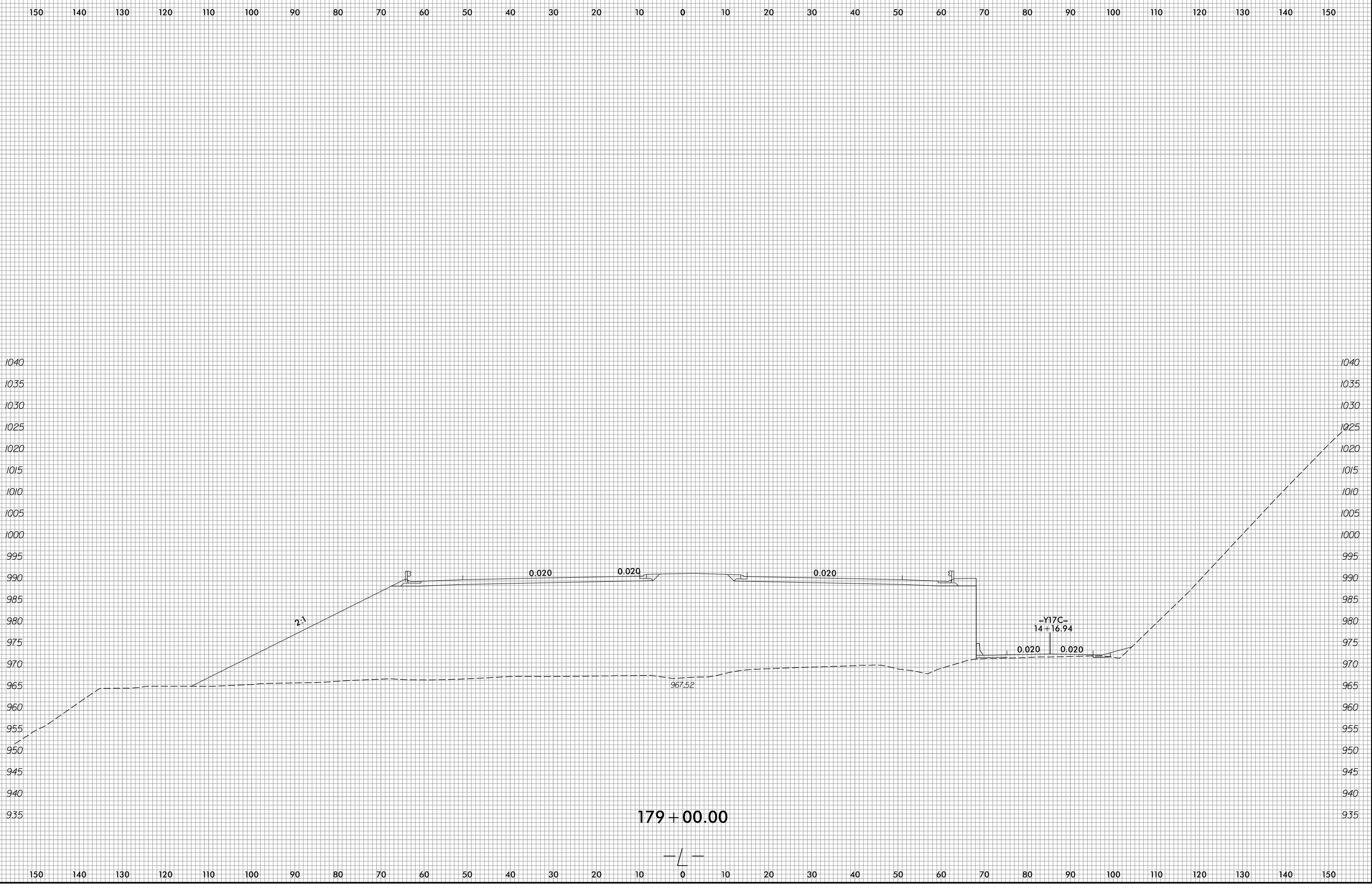

5/28/2019
R:\Roadway\WSC\XPL Files\U4700A-Rdy-xpl-end.dgn

6/23/16

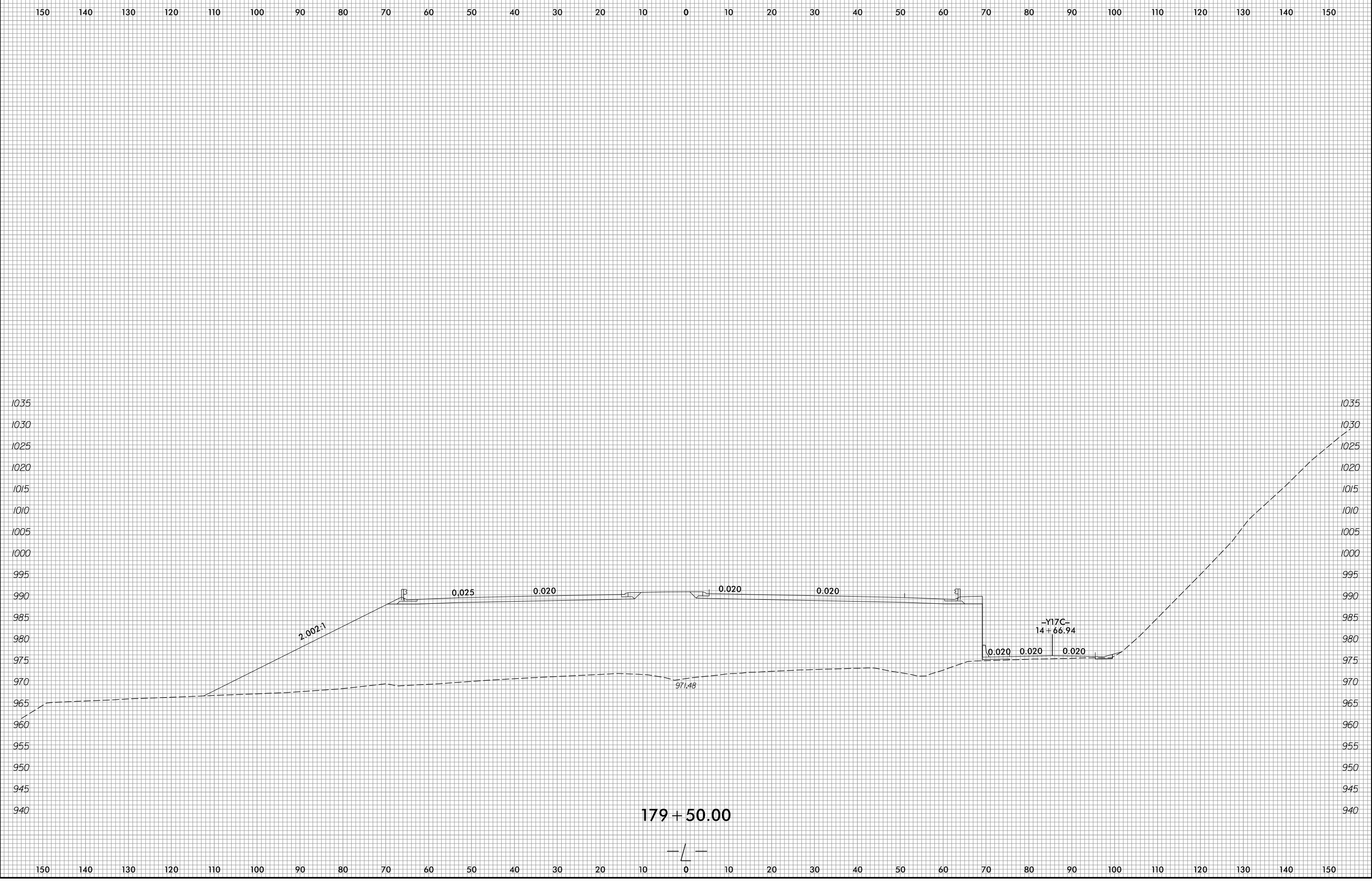

5/28/2019
R:\Roadway\WSC\XPL Files\U4700A-Rdy_xpl.L_end.dgn
mlcmj

179 + 50.00

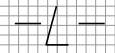

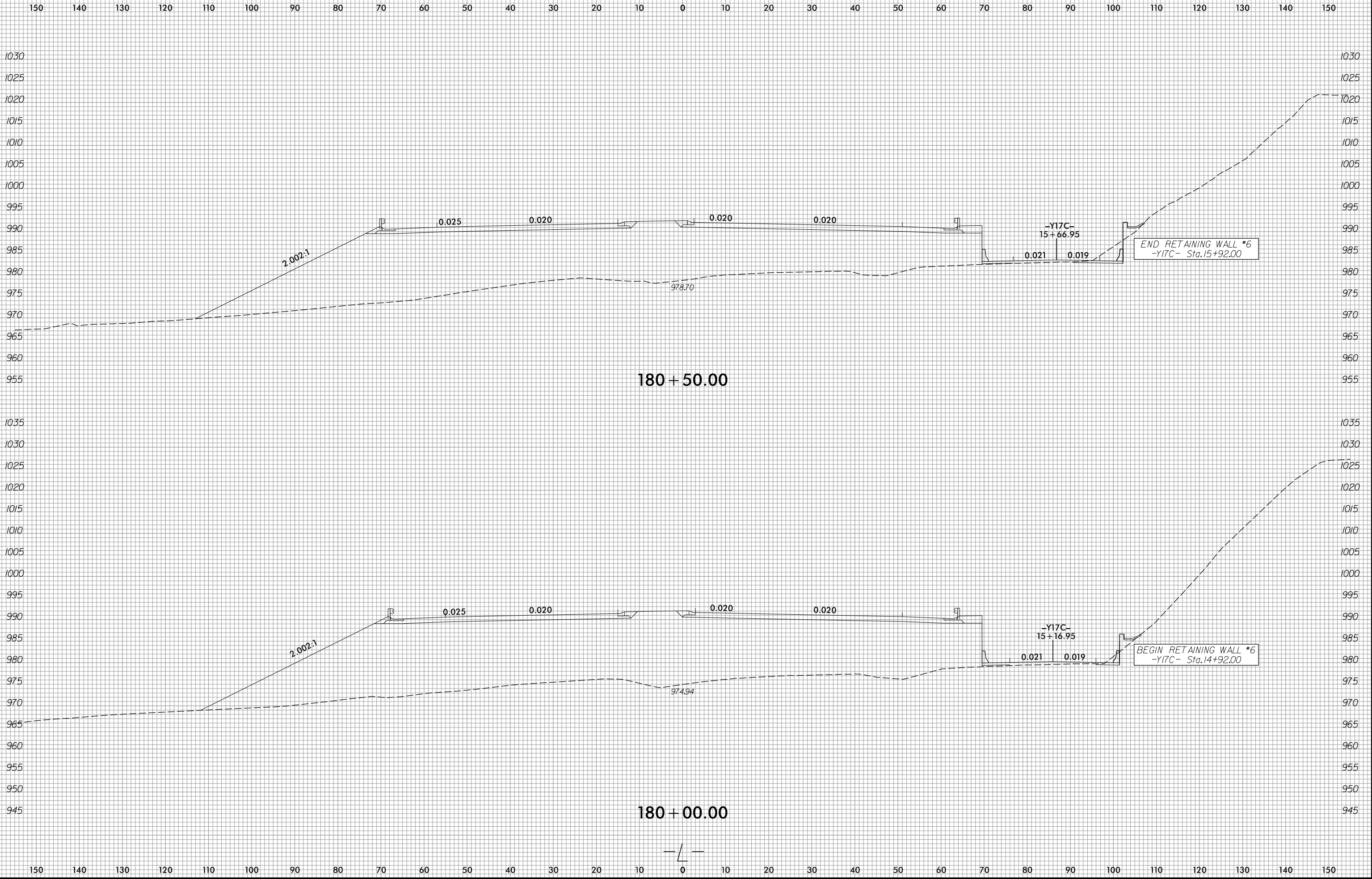

6/23/16

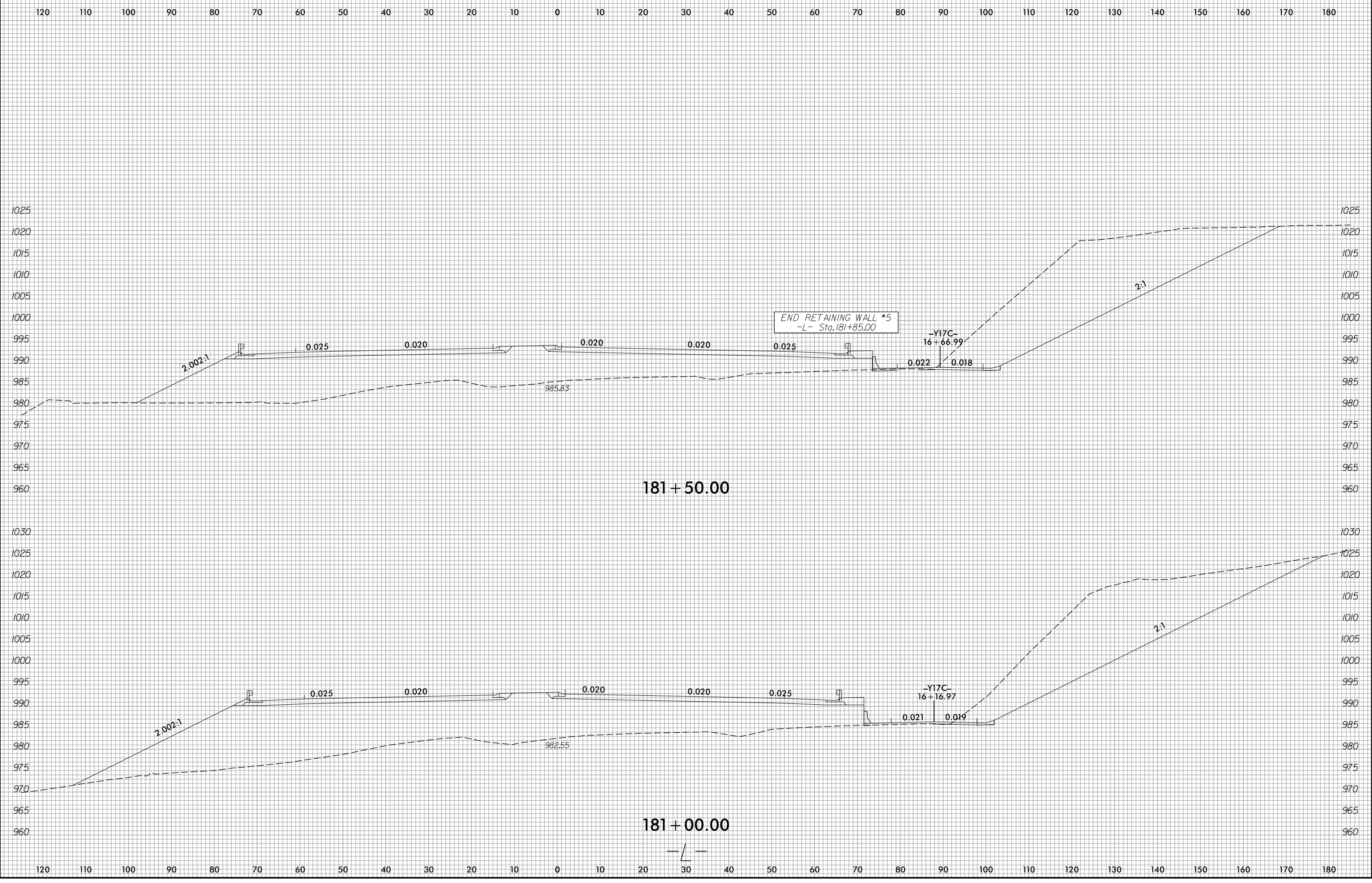

5/28/2019
R:\Roadway\WSC\XPL Files\U4700A_Rdy_xpl.L_end.dgn
mlcmj

6/23/16

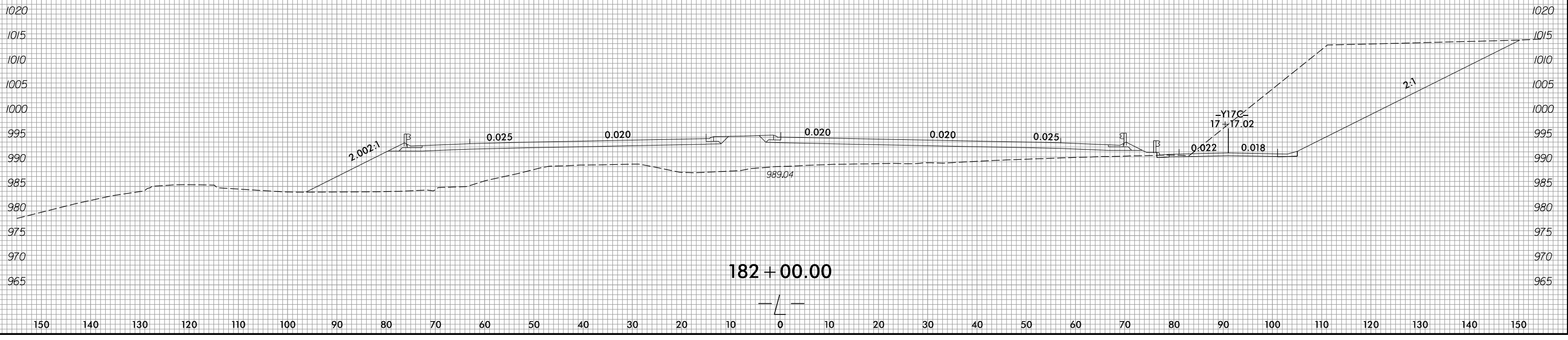
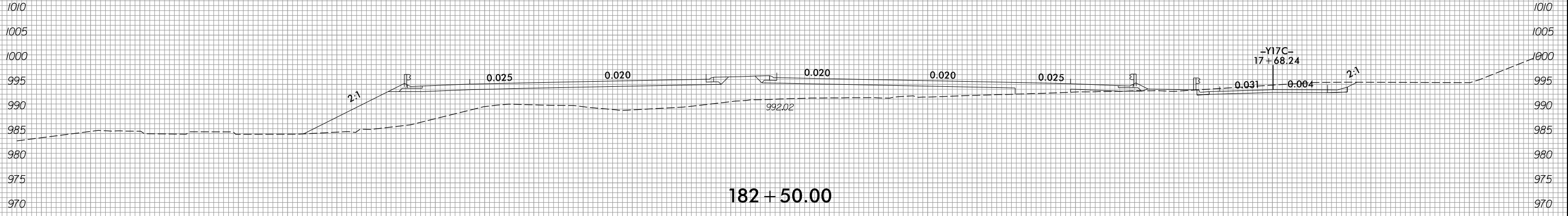
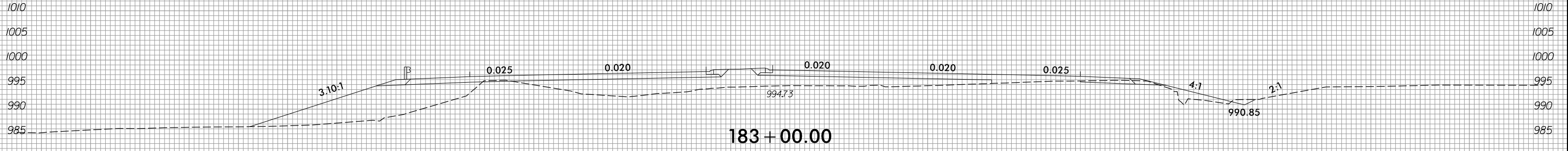
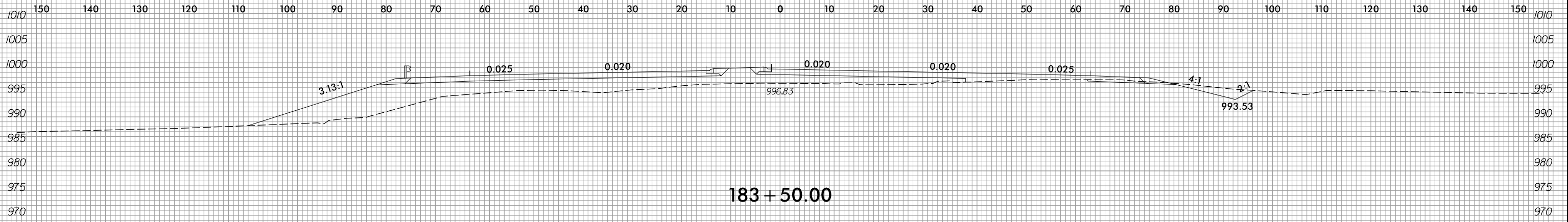

5/28/2019 R:\Roadway\WSC\XPL Files\U4700A_Rdy_xpl.L_end.dgn

6/23/16

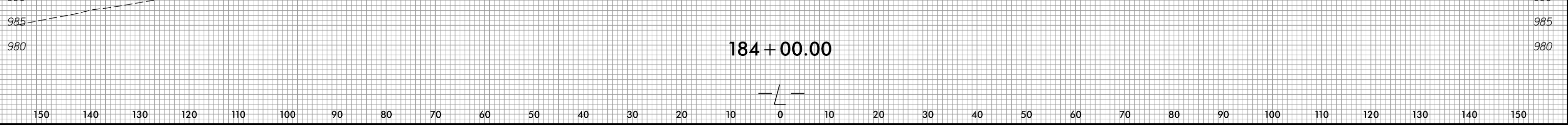
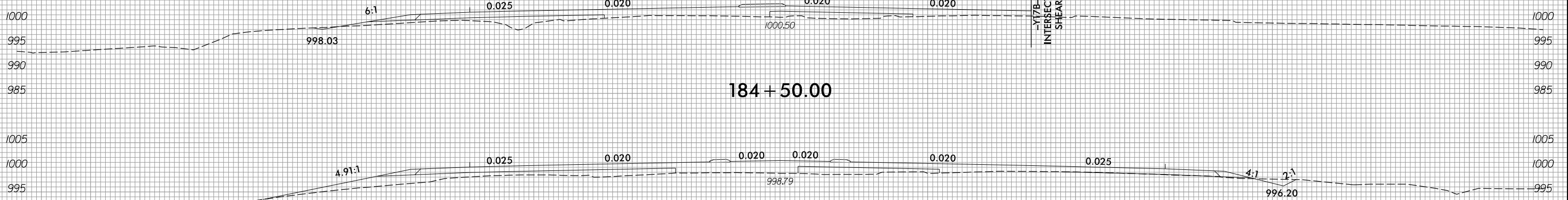
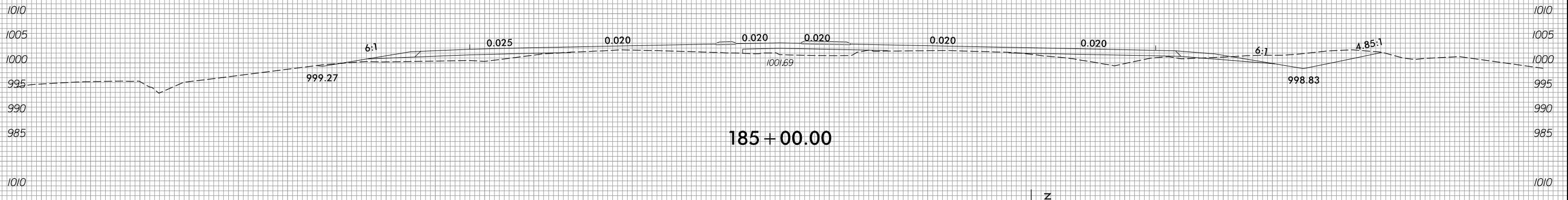
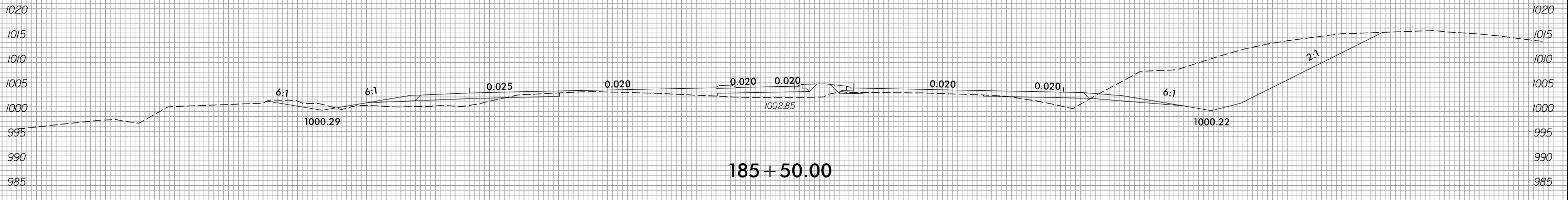
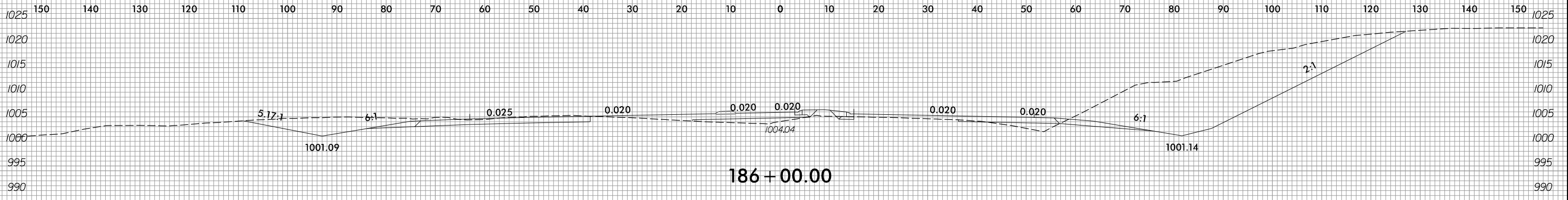

5/28/2019 R:\Roadway\WCS\XPL Files\U4700A_Rdy_xpl.L_end.dgn

6/23/16

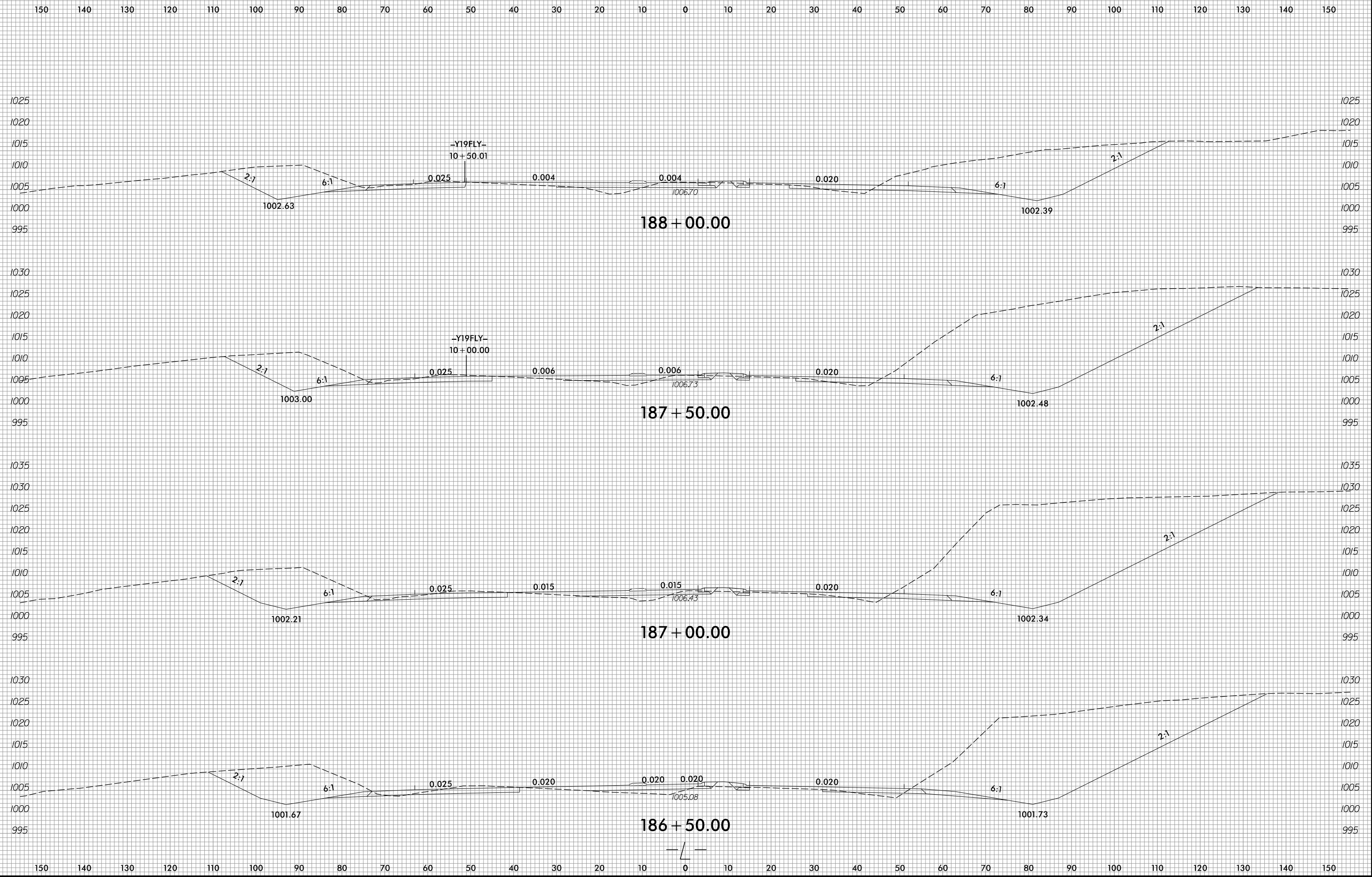

5/28/2019
R:\Roadway\WCS\XPL Files\U4700A_Rdy_xp1.L_end.dgn
mlbmg

6/23/16

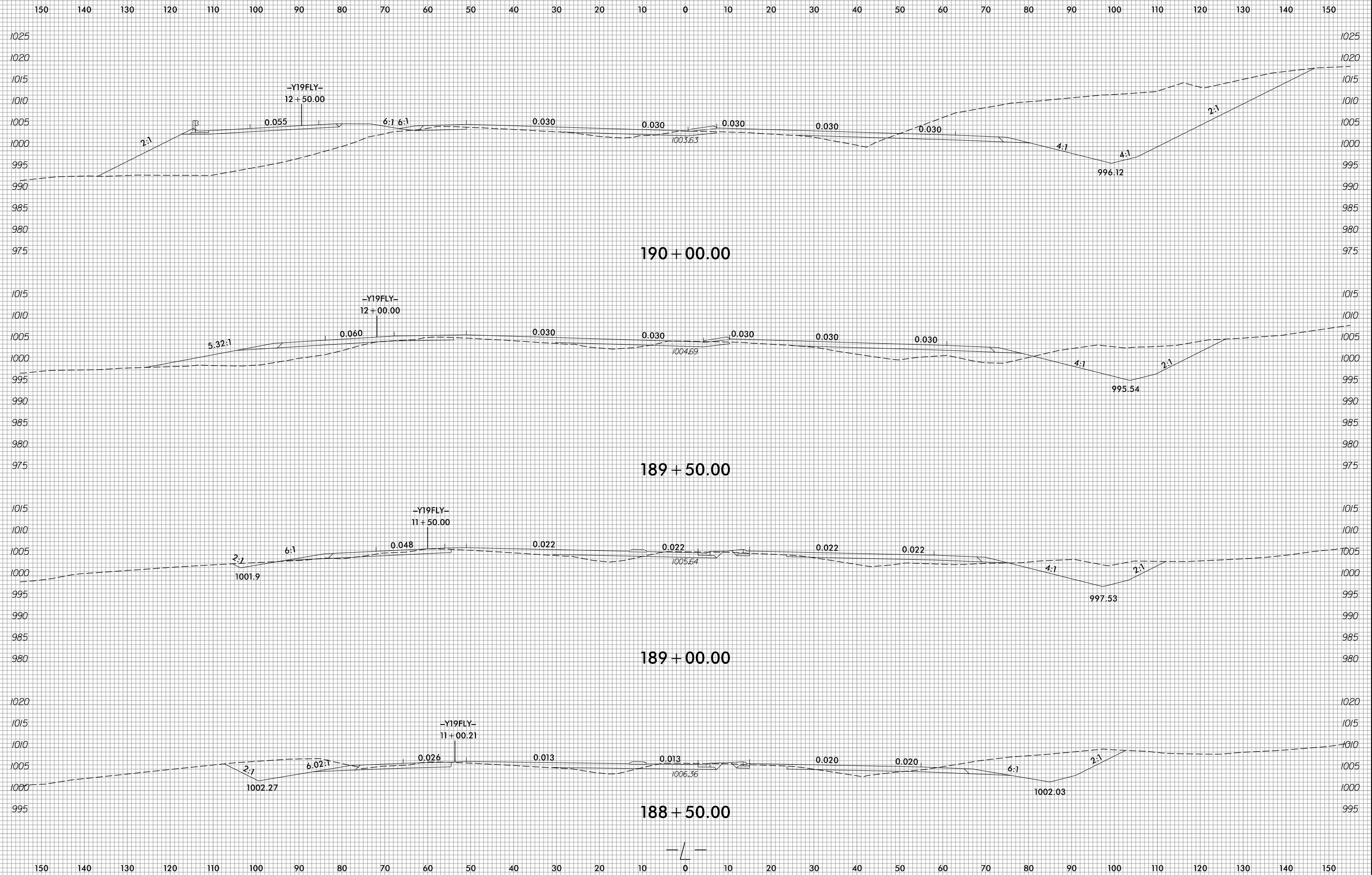

5/28/2019
R:\Roadway\WCS\XPL Files\U4700A_Rdy_xpl.L_end.dgn
mlbmg

6/23/16

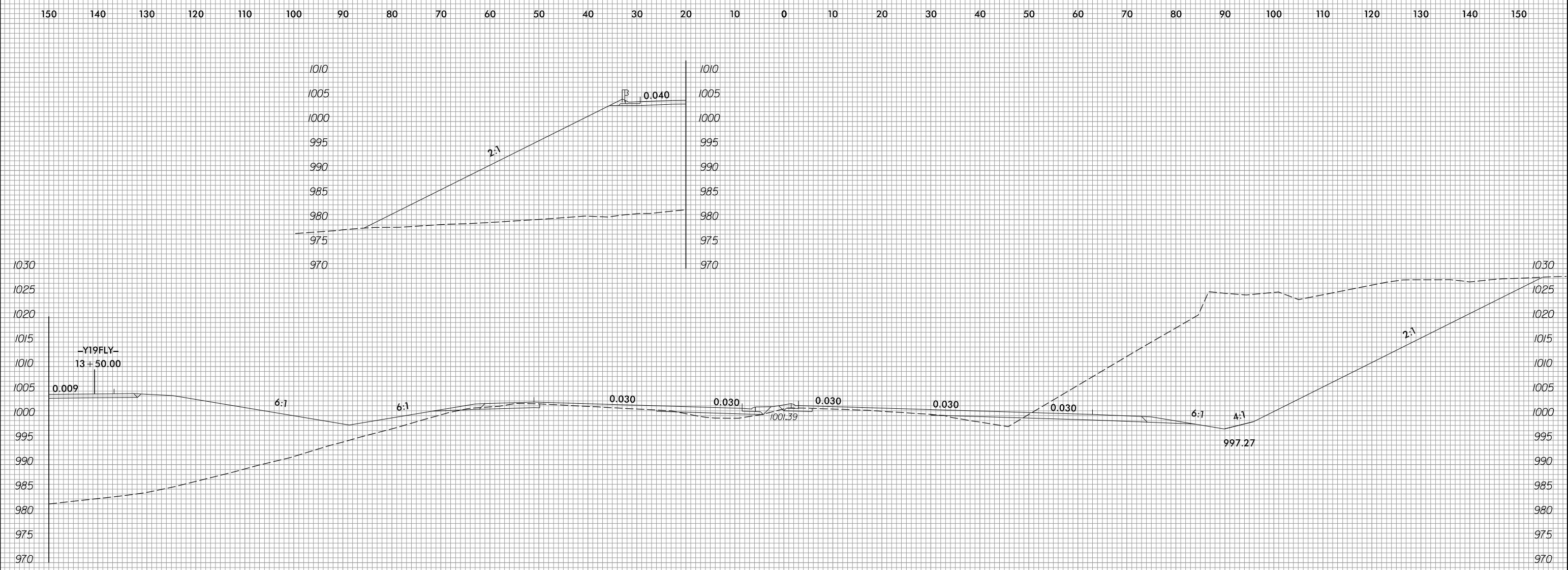

191 + 00.00

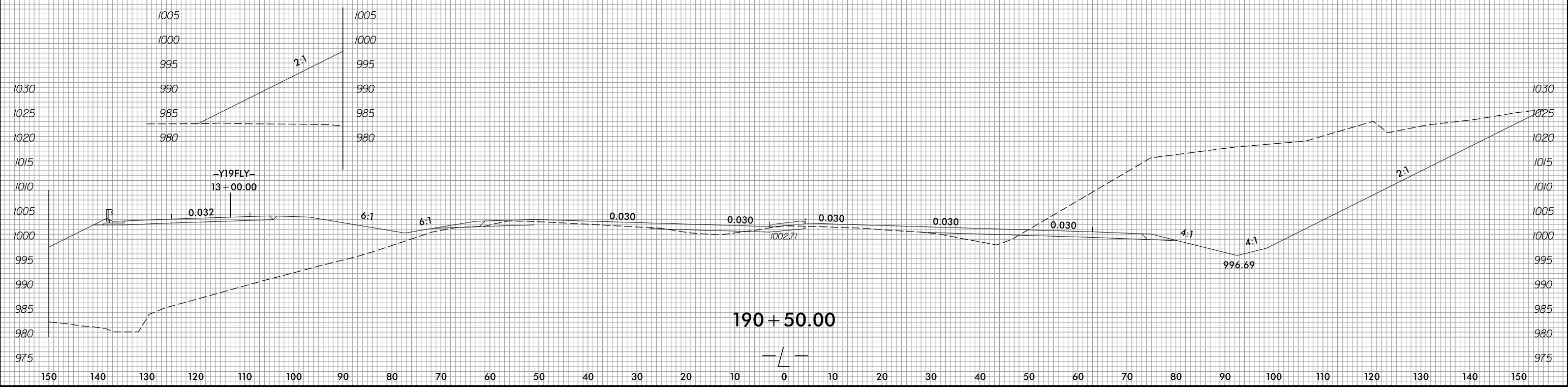

190 + 50.00

5/28/2019 R:\Roadway\WCS\XPL Files\U4700A_Rdy_xpl.L_end.dgn

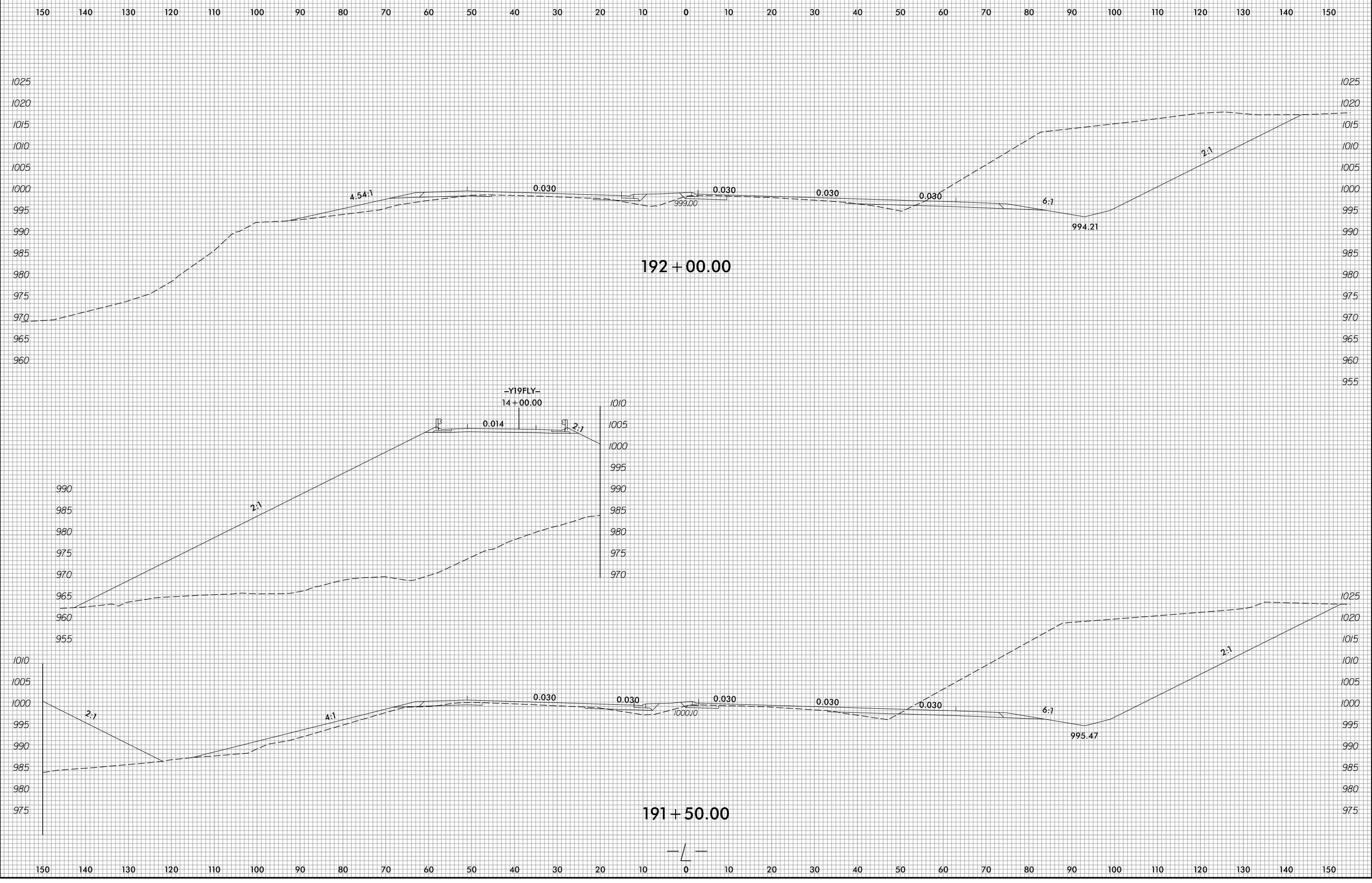

6/23/16

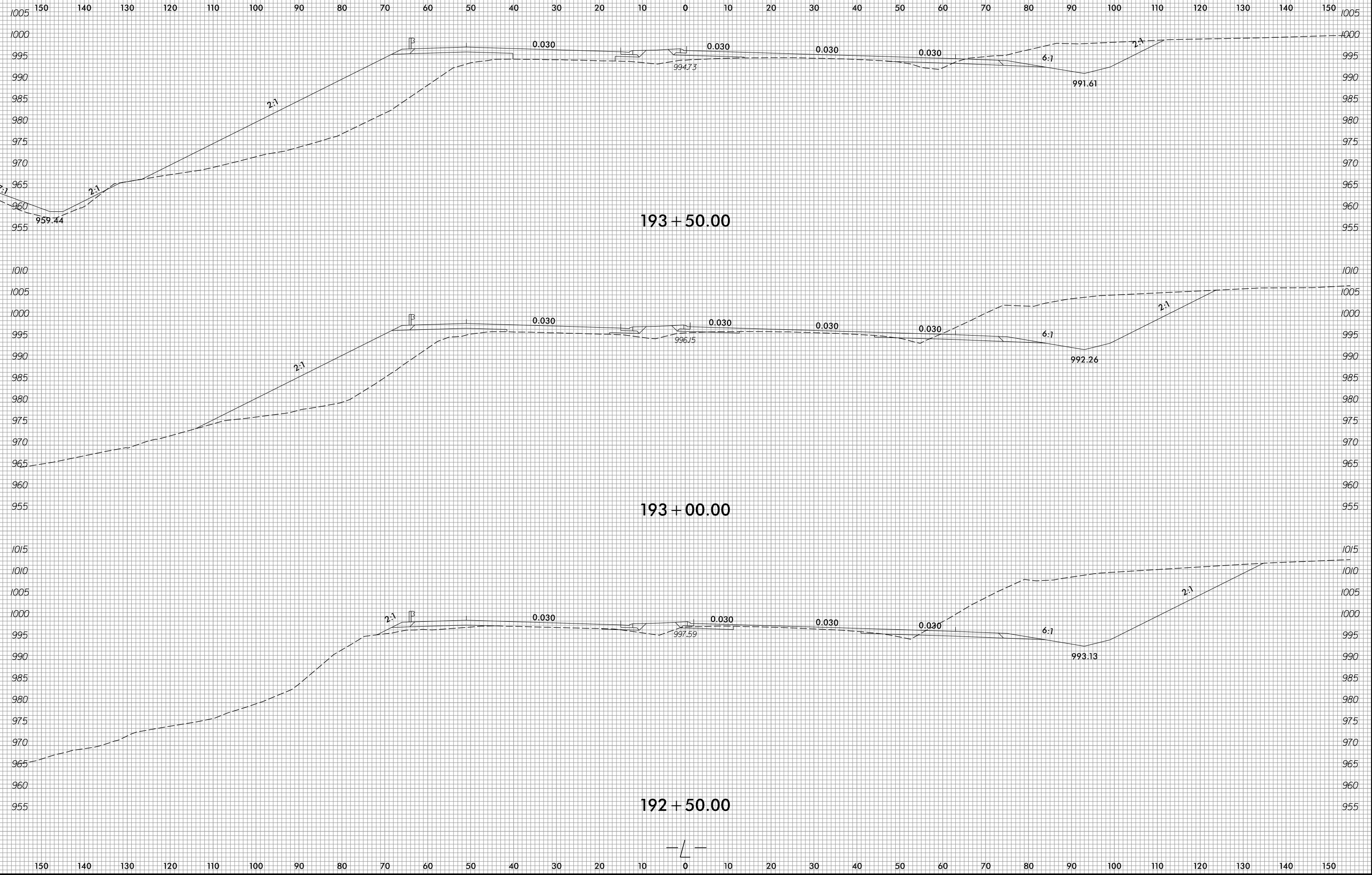

5/28/2019
R:\Roadway\WCS\XPL Files\U4700A_Rdy_xpl.L_end.dgn
mlcmj

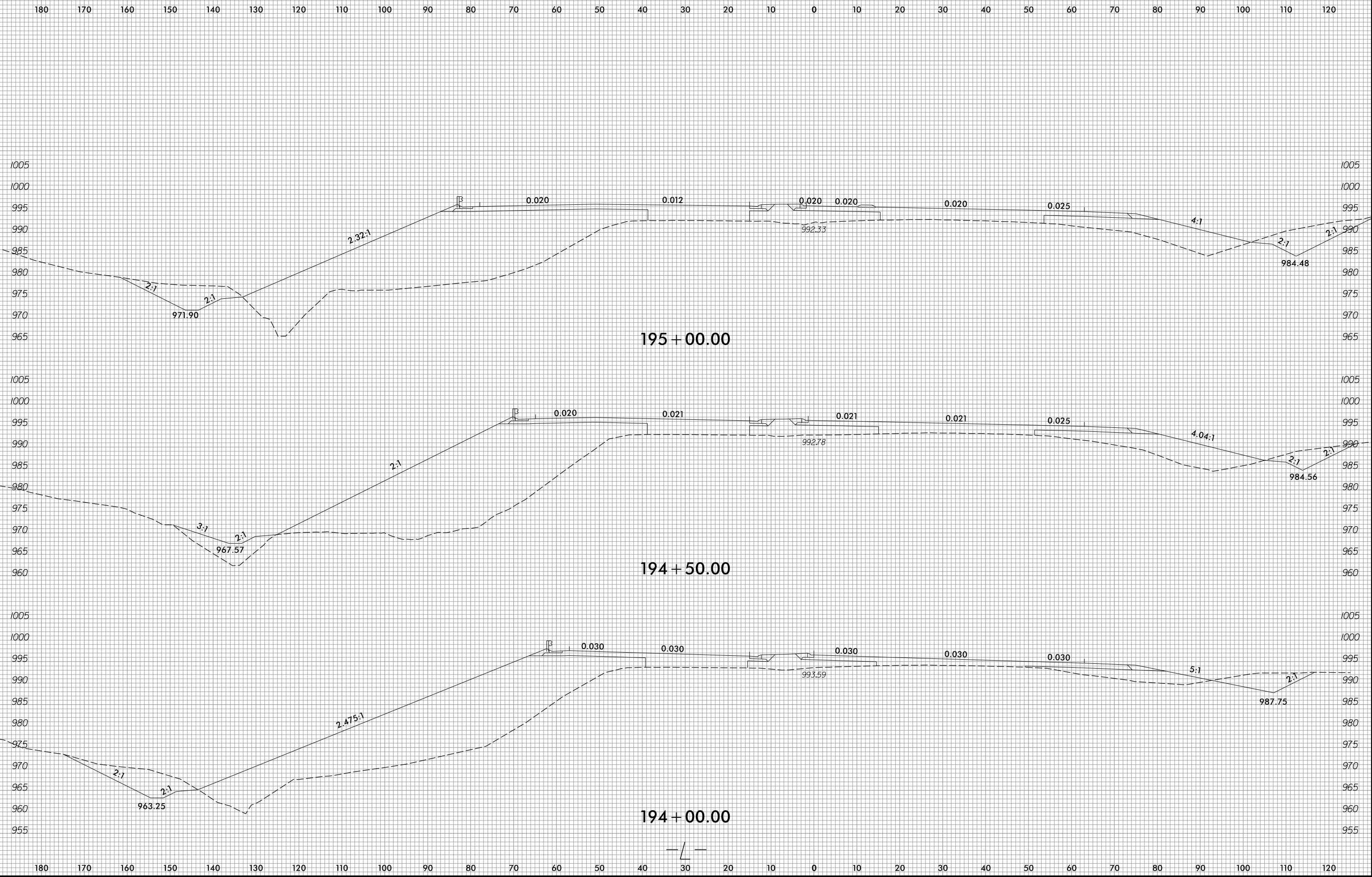

6/23/16

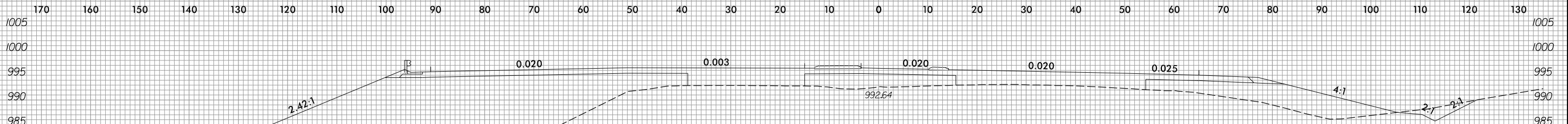
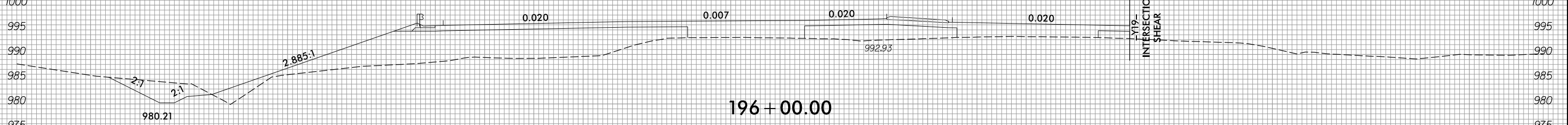
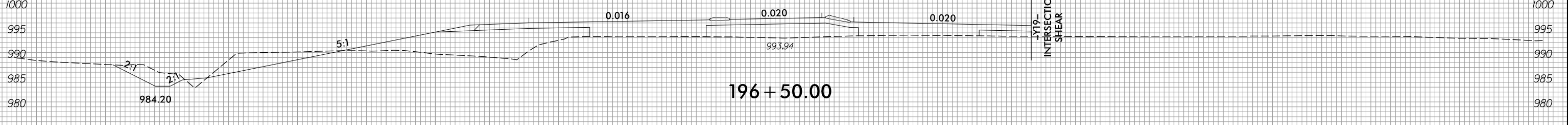
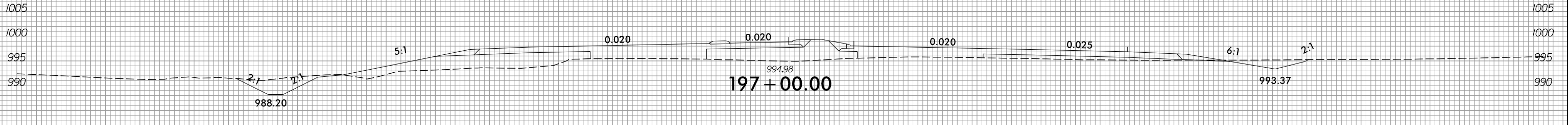
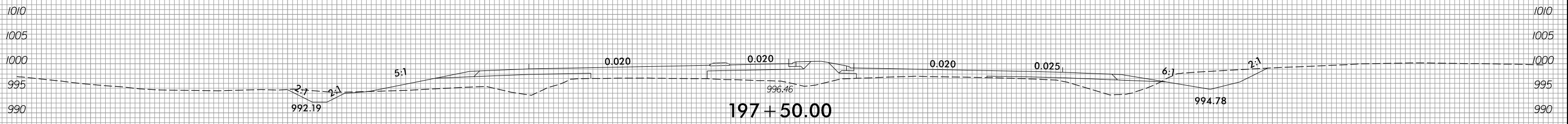
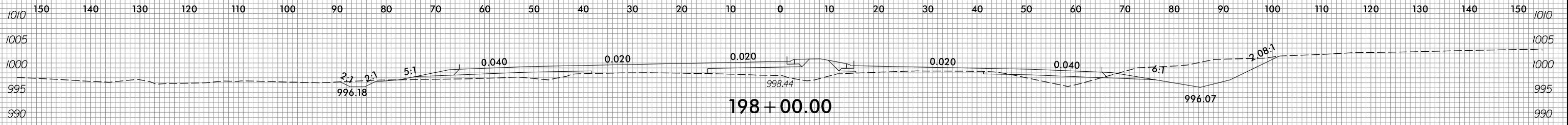

5/28/2019 11:05 AM C:\Roadway\WCS\XPL Files\U4700A_Rdy_xpl.L_end.dgn

6/23/16

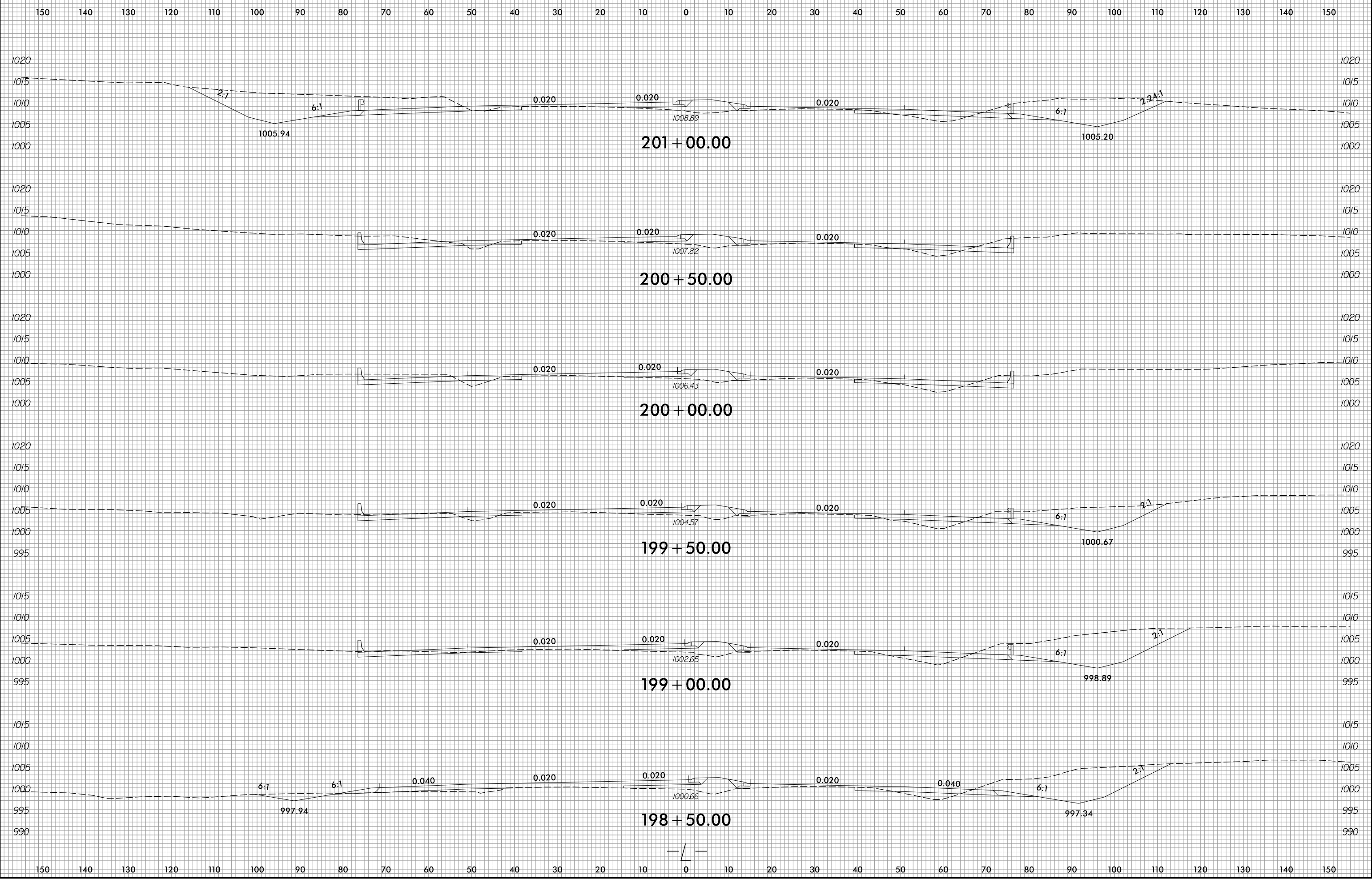

5/28/2019 11:56:11 AM F:\Roadway\WCS\XPL Files\U4700A_Rdy_xpl.L_end.dgn

6/23/16

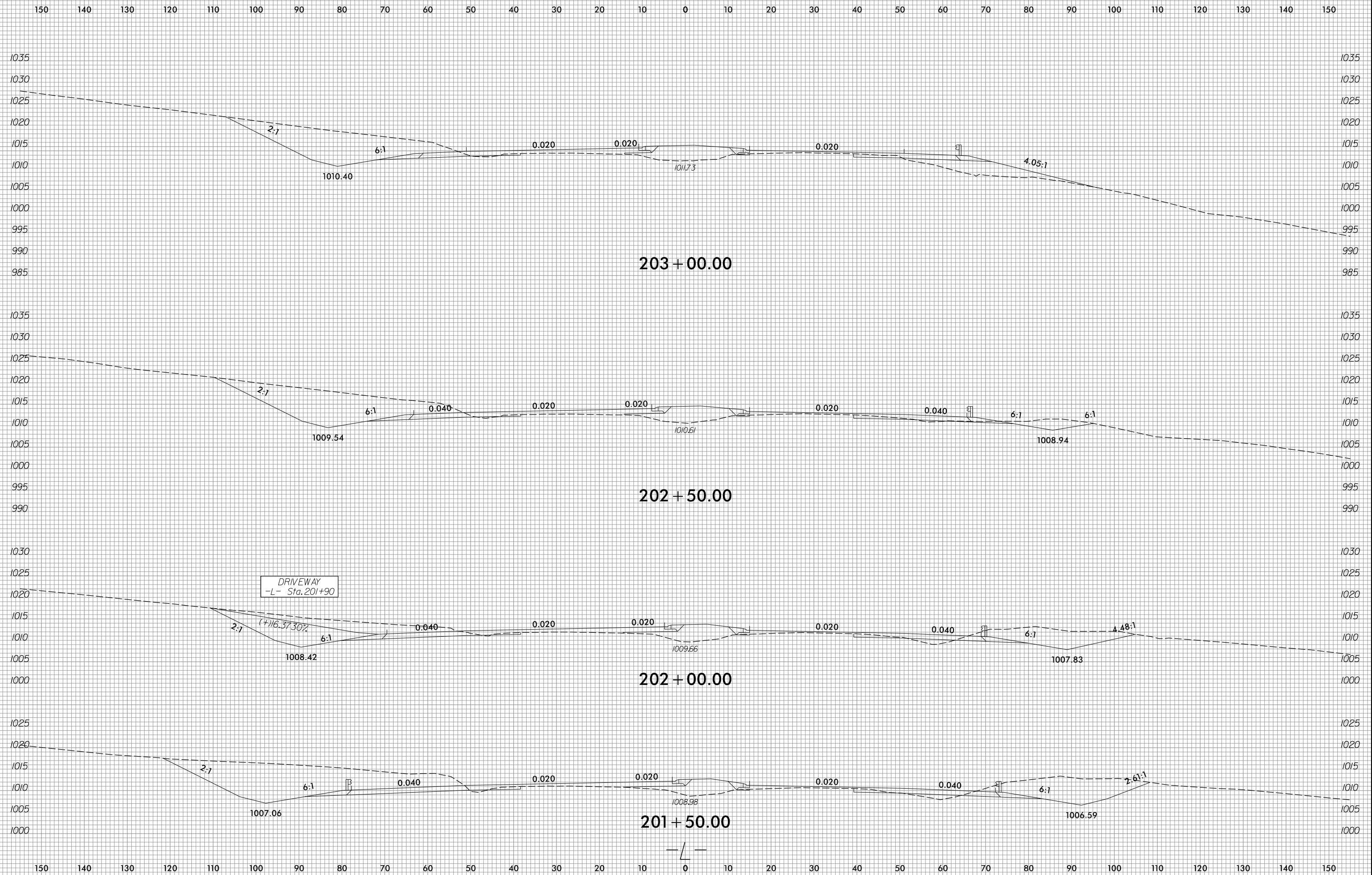

5/28/2019
R:\Roadway\WCS\XPL Files\U4700A-Rdy_xpl.L_end.dgn
ml2mj

6/23/16

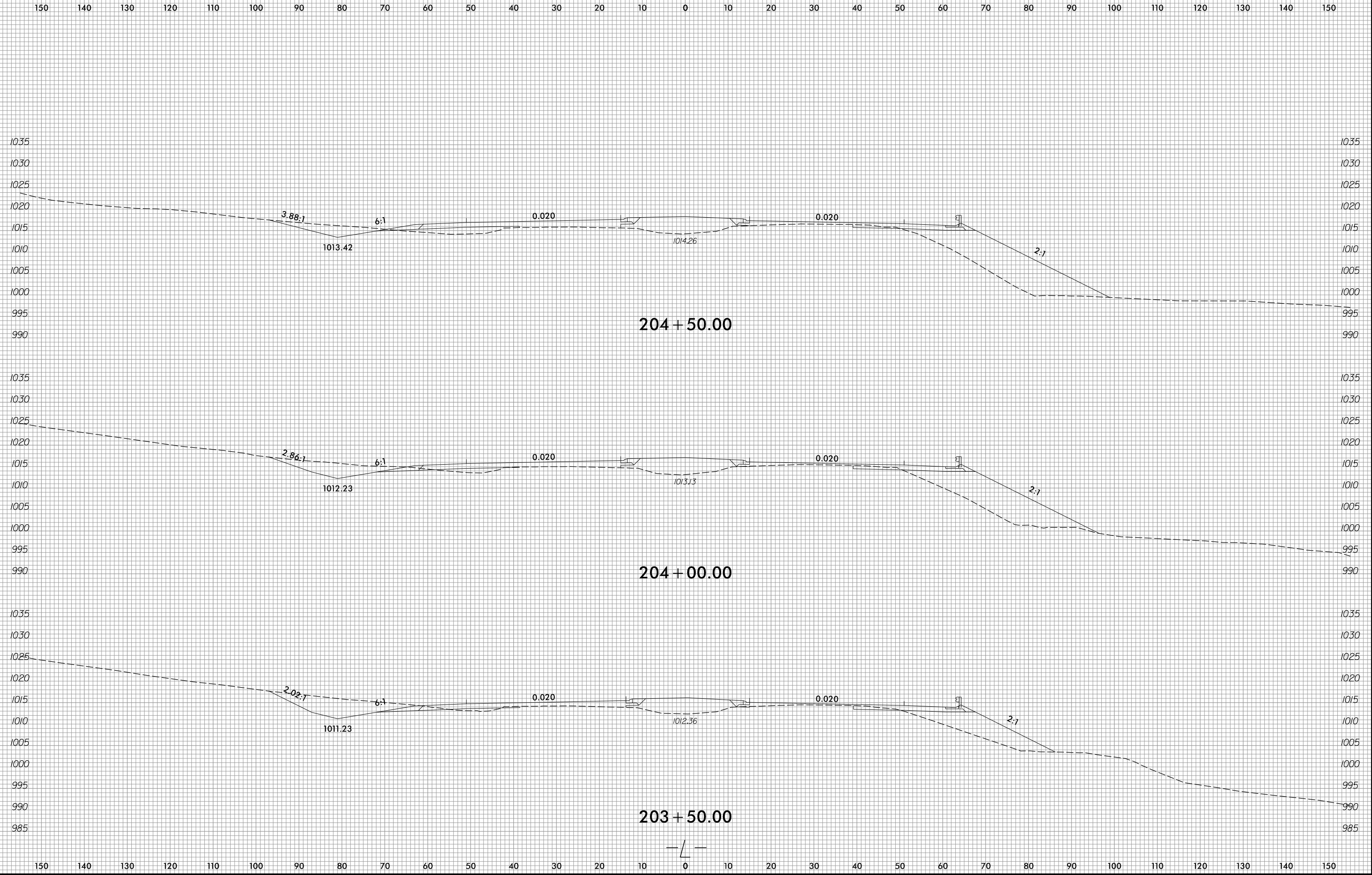

5/28/2019
R:\Roadway\WCS\XPL Files\U4700A_Rdy_xpl.L_end.dgn



6/23/16

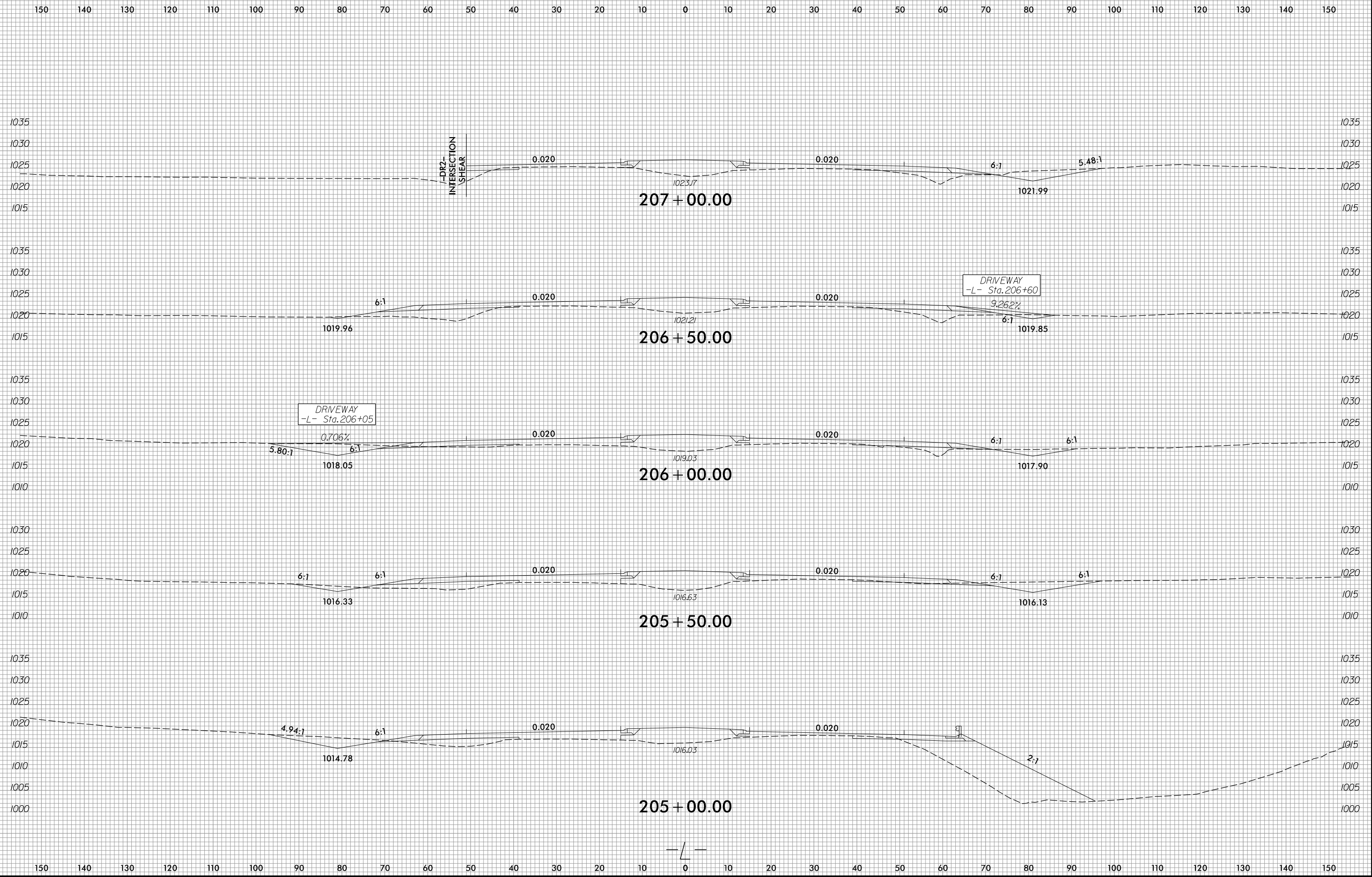

5/28/2019 R:\Roadway\WCS\XPL Files\U4700A_Rdy_xpl.L_end.dgn

6/23/16

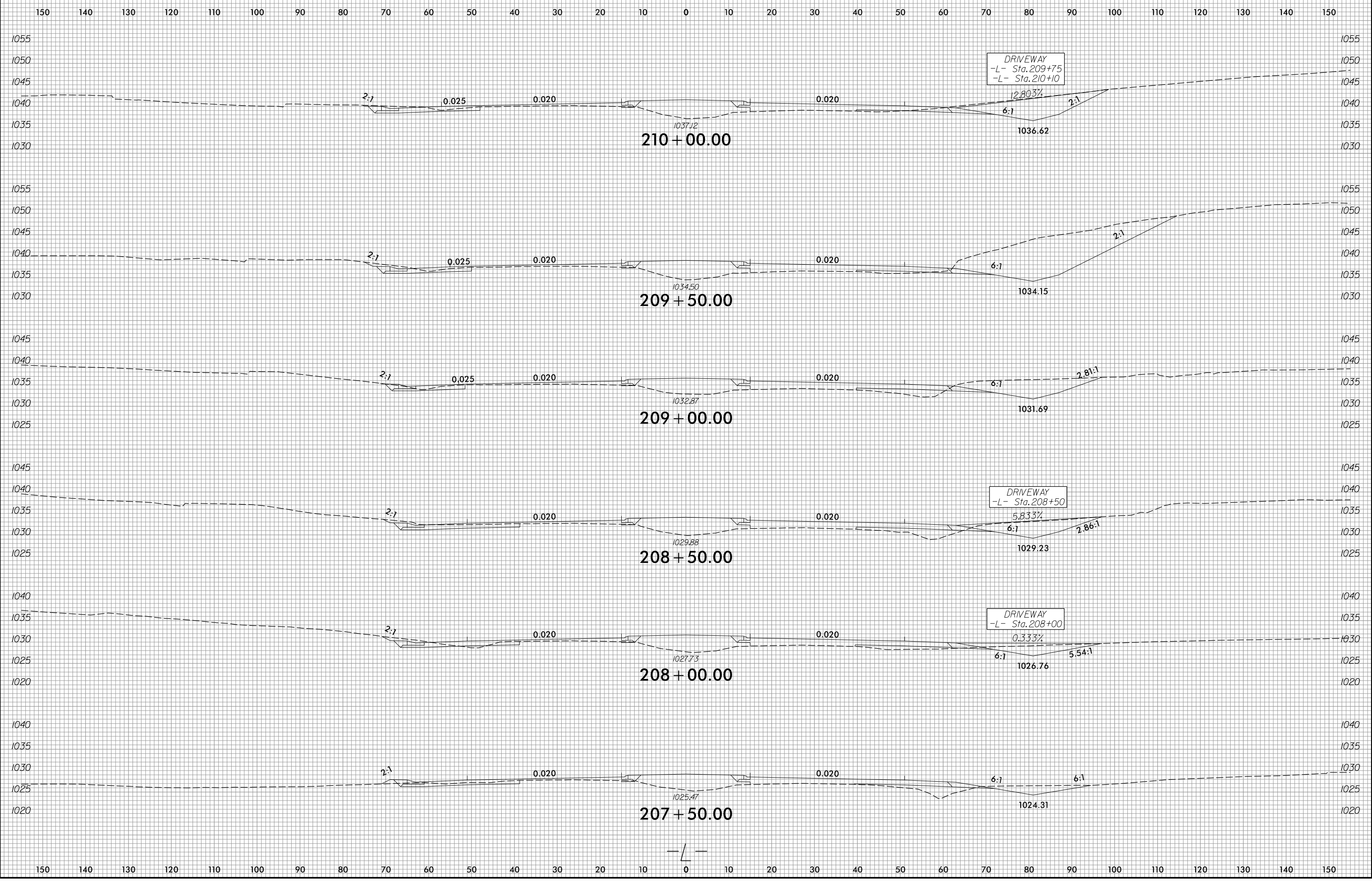

5/28/2019
R:\Roadway\WCS\XPL Files\U4700A_Rdy_xpl.L_end.dgn
mlbmg

6/23/16

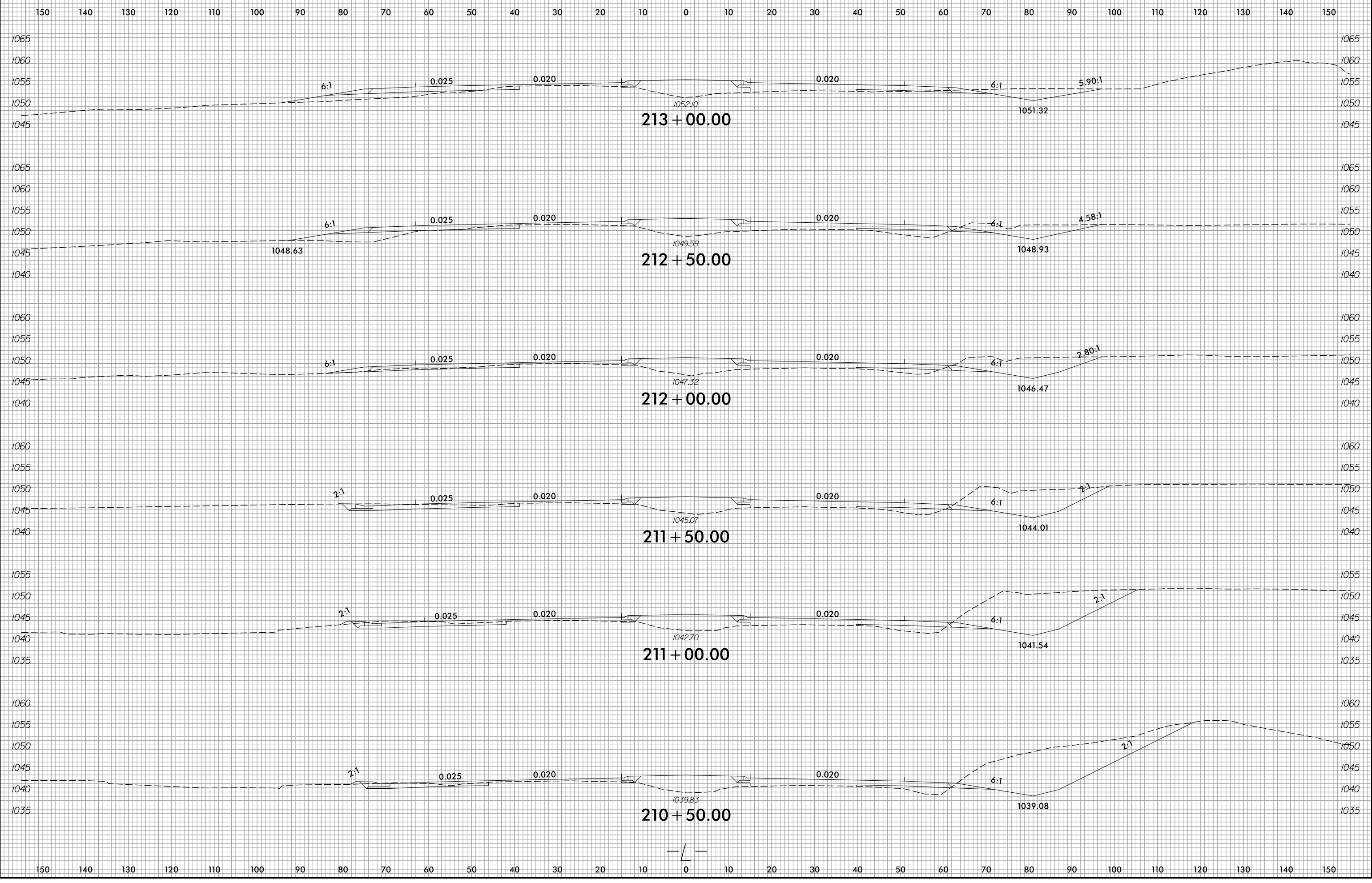

5/28/2019
R:\Roadway\WCS\XPL Files\U4700A-Rdy_xpl.L_end.dgn
mlbmg

6/23/16

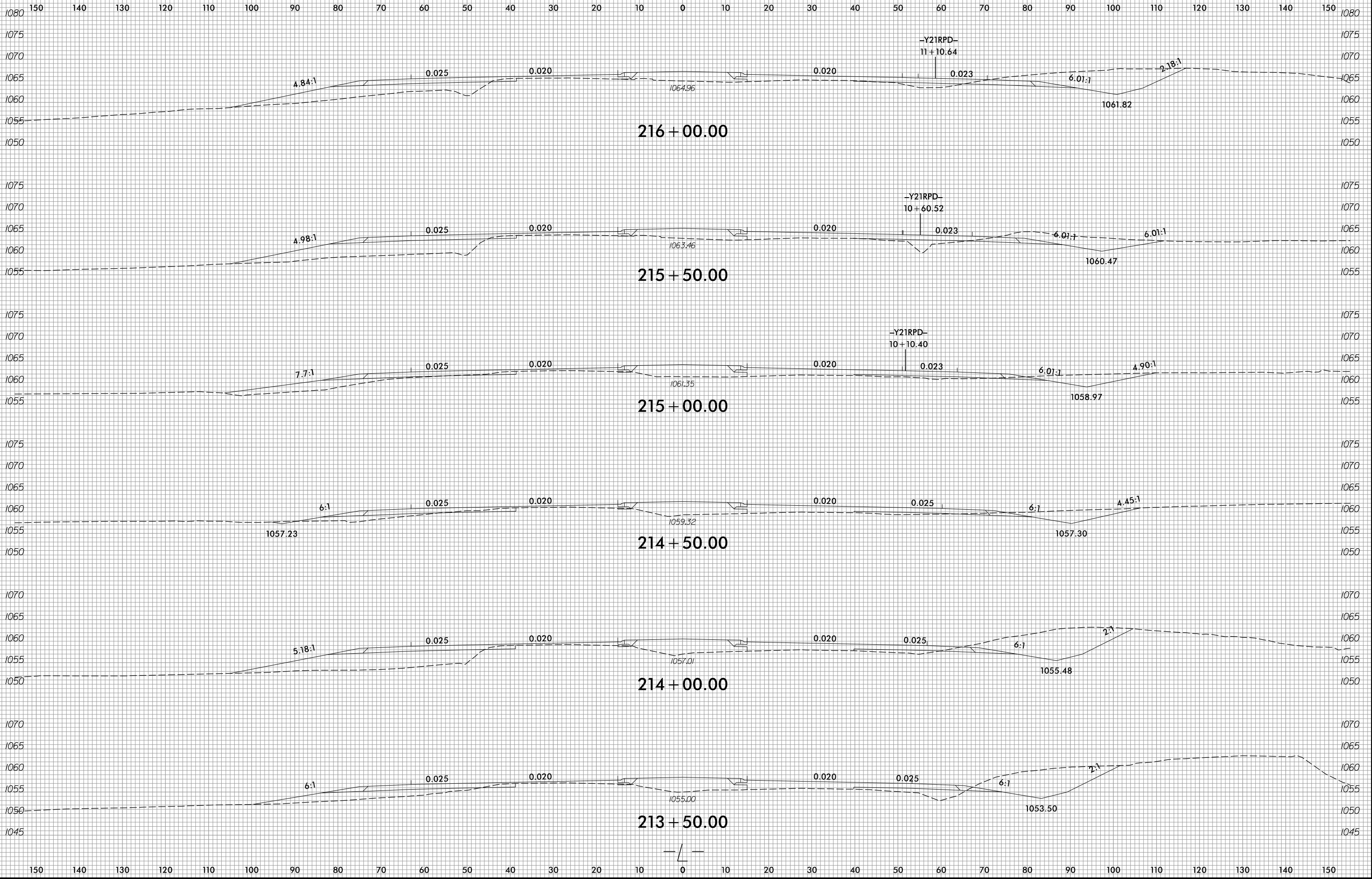

5/28/2019
R:\Roadway\WCS\XPL Files\U4700A_Rdy_xpl.L_end.dgn
mlemj

6/23/16

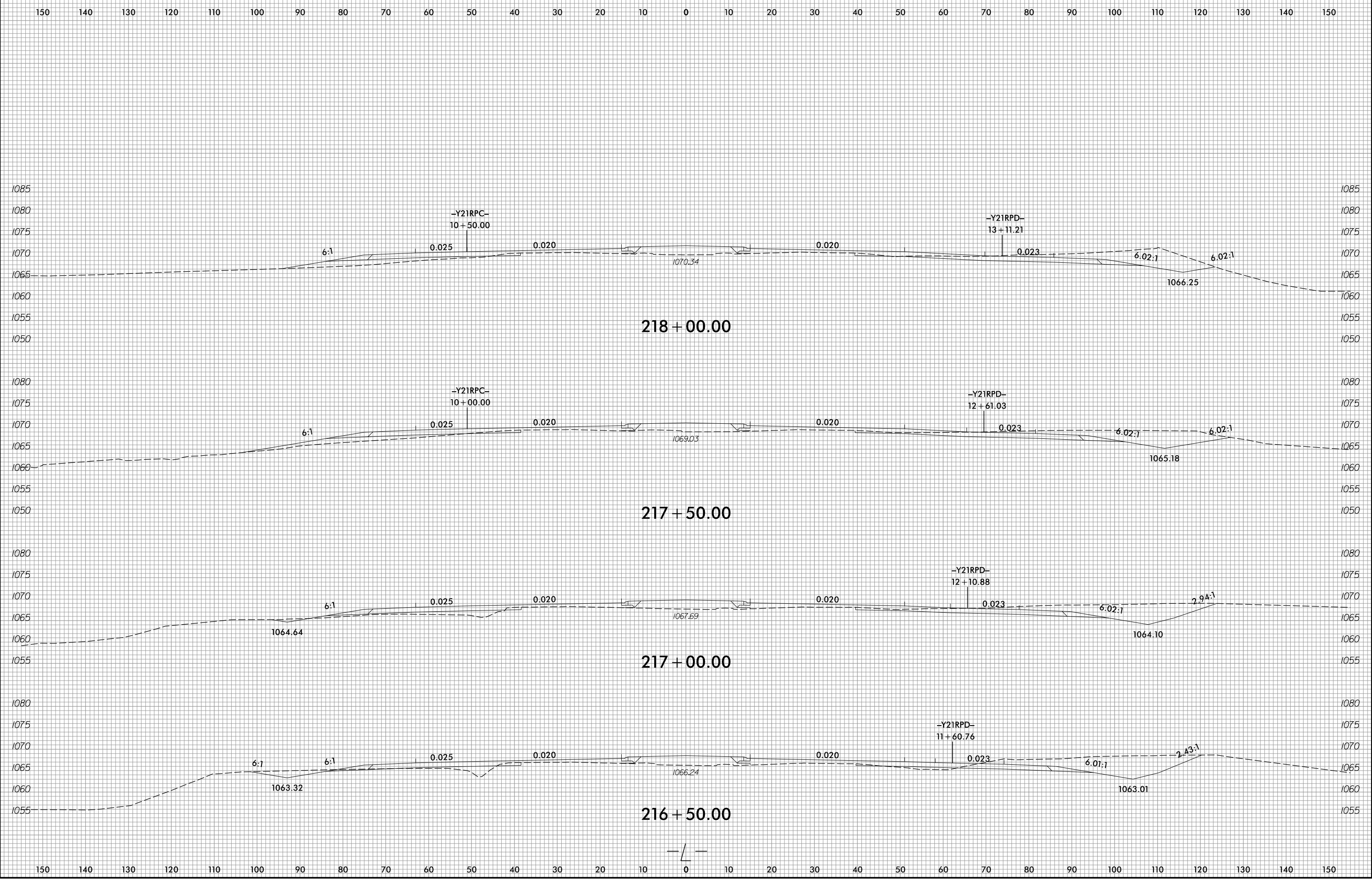

5/28/2019
R:\Roadway\WCS\XPL Files\U4700A_Rdy_xpl.L_end.dgn
mlcmj

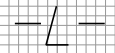

6/23/16

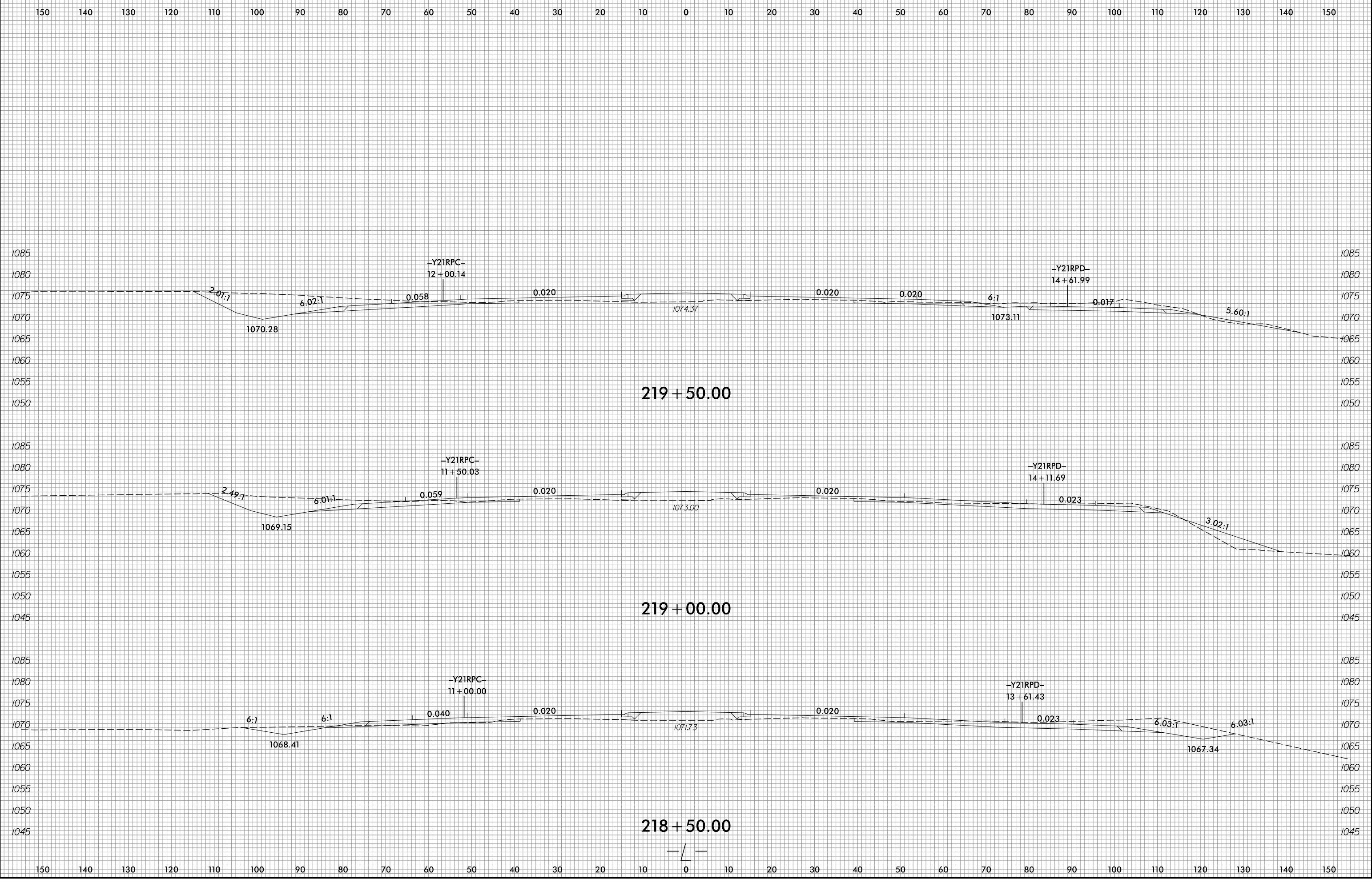

5/28/2019
R:\Roadway\WCS\XPL Files\U4700A_Rdy_xpl.L_end.dgn
mlcmj

6/23/16

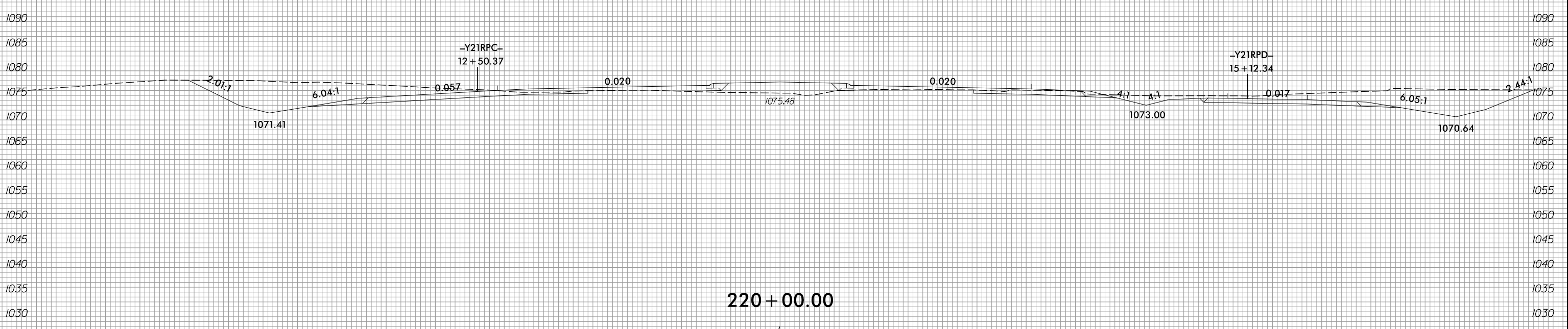
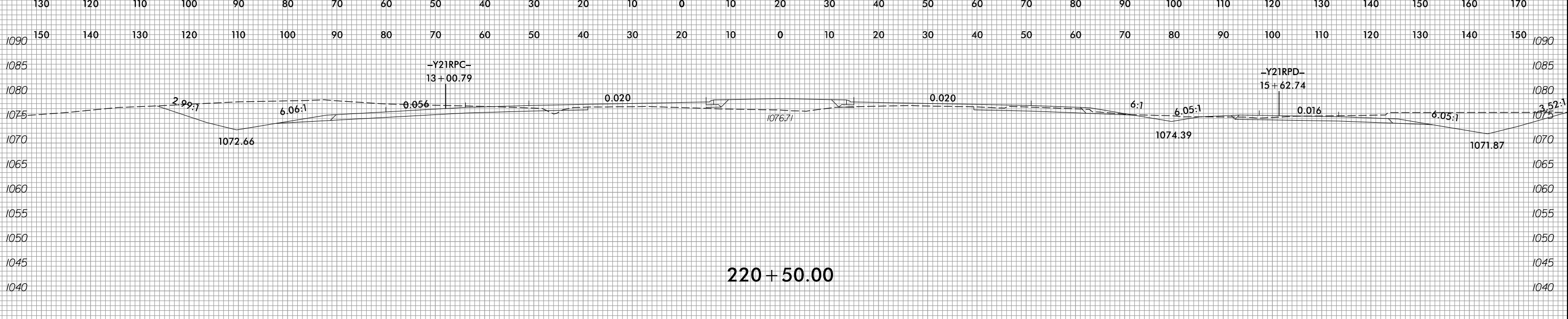
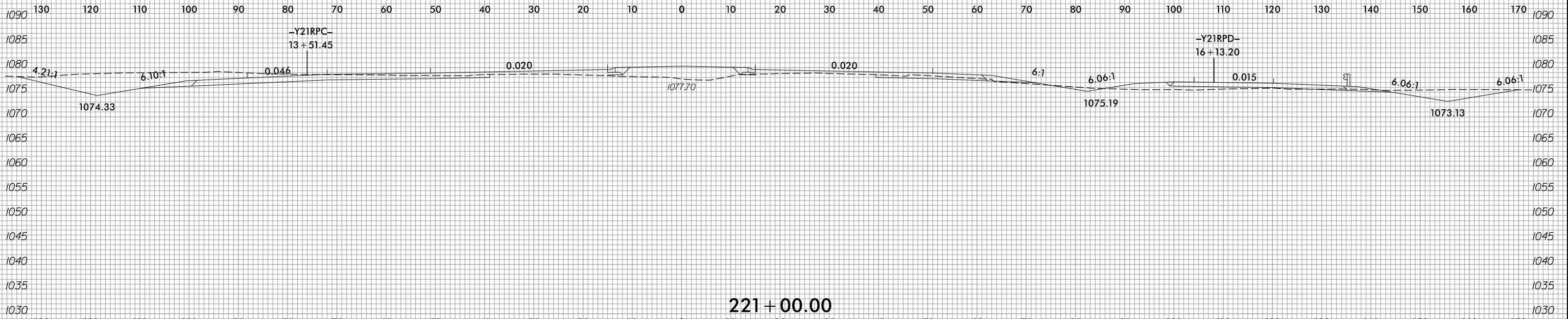

5/28/2019
R:\Roadway\WCS\XPL Files\U4700A-Rdy_xpl.L_end.dgn

6/23/16

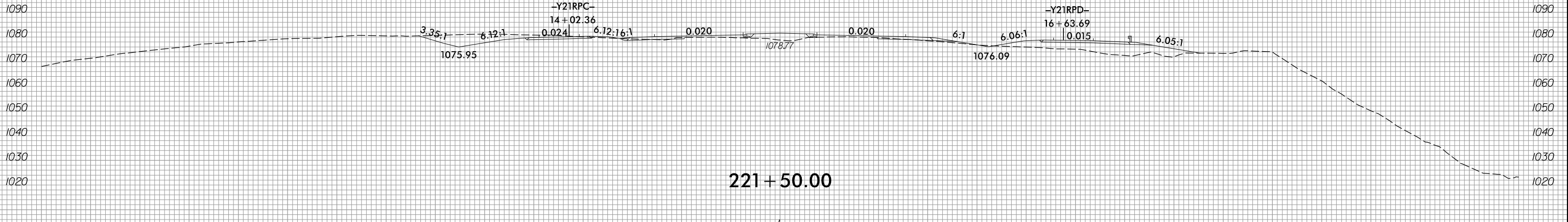
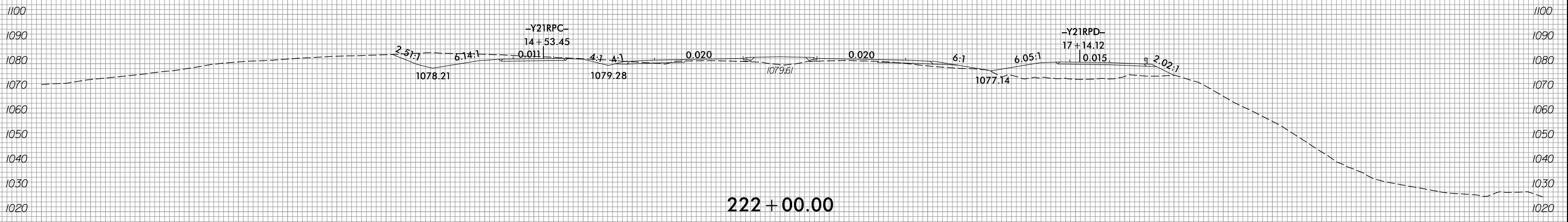
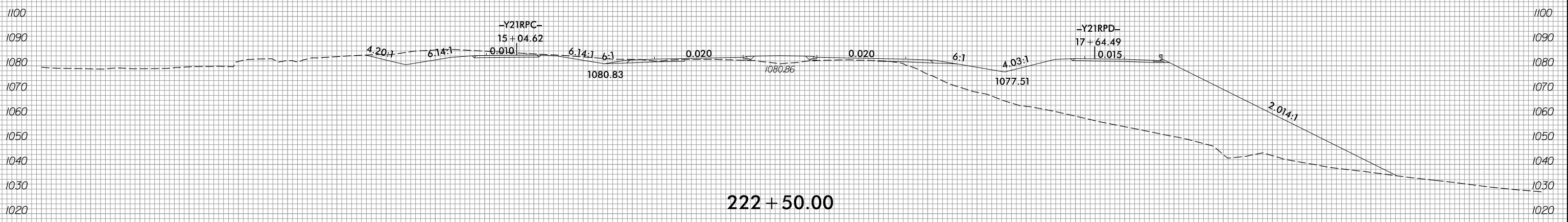
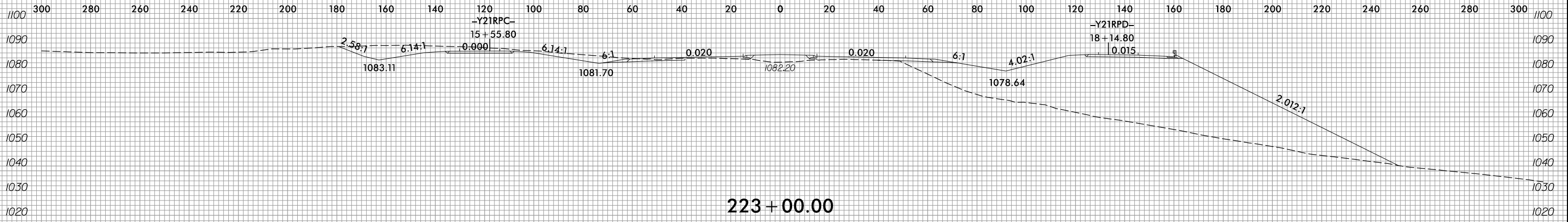

5/28/2019 R:\Roadway\WCS\XPL Files\U4700A-Rdy_xpl.L_end.dgn



6/23/16

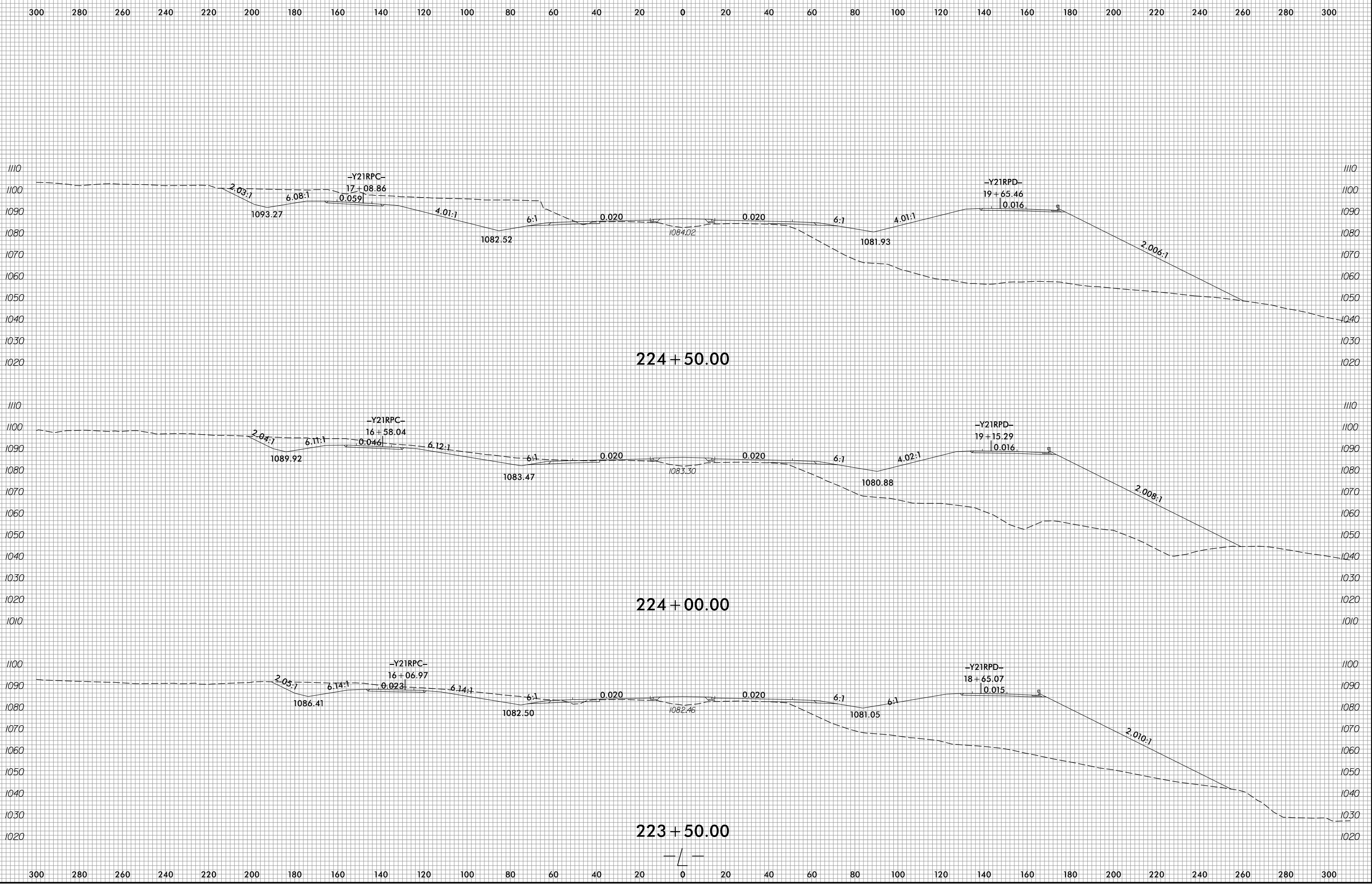

5/28/2019 R:\Roadway\WCS\XPL Files\U4700A-Rdy_xpl.L_end.dgn

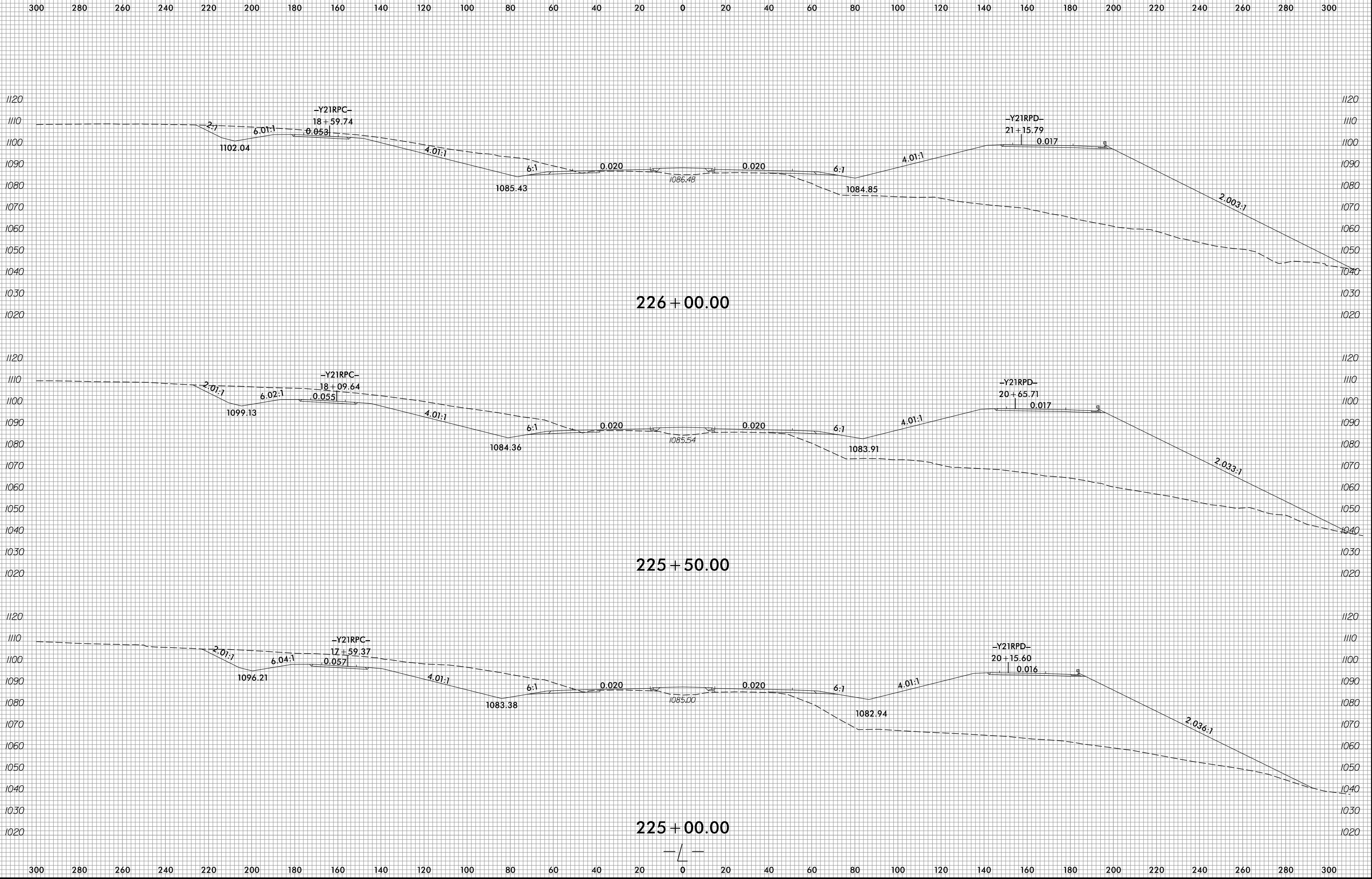

6/23/16

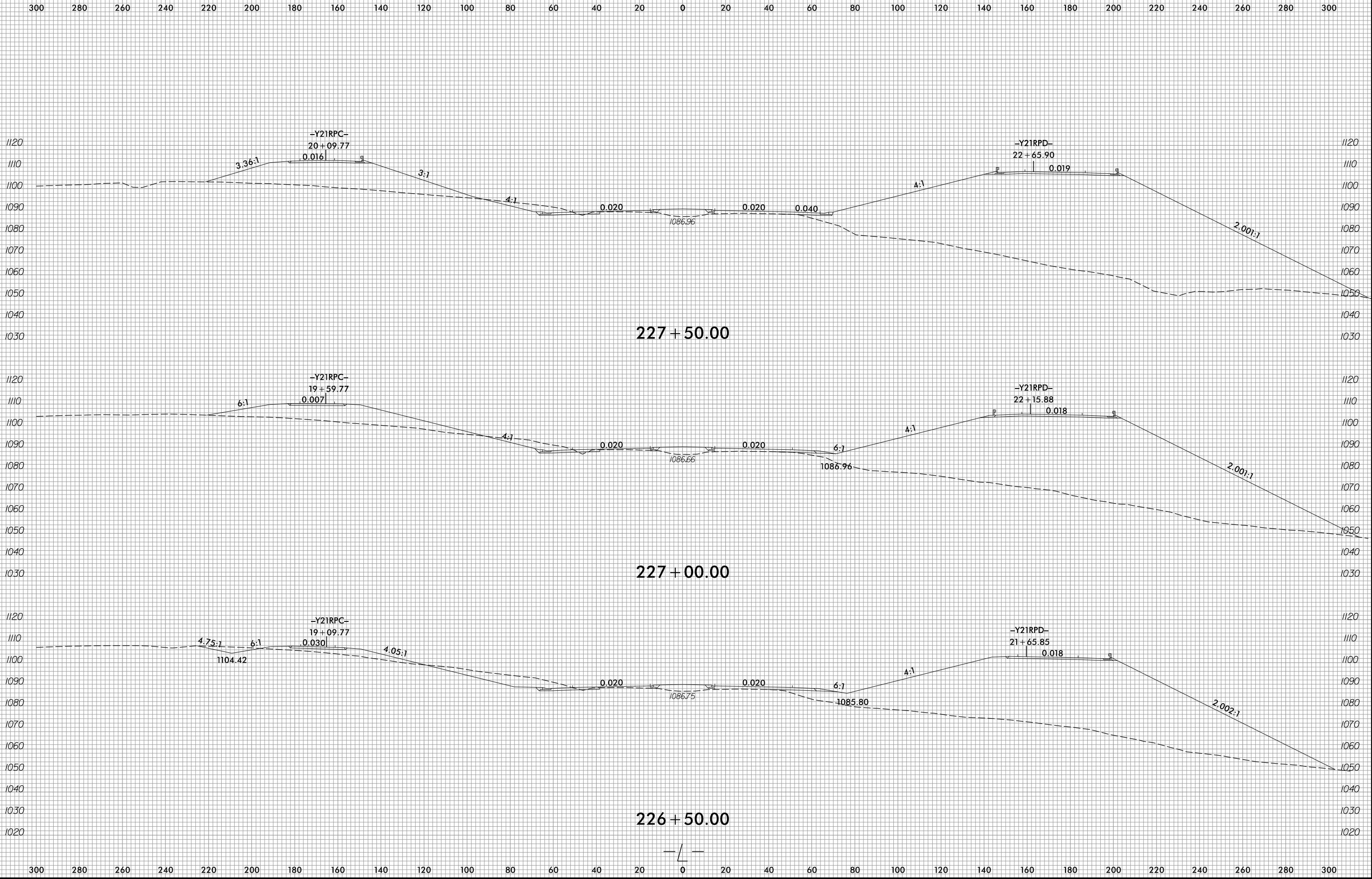

5/28/2019
R:\Roadway\WCS\XPL Files\U4700A-Rdy_xpl.L_end.dgn
mlcmj

6/23/16

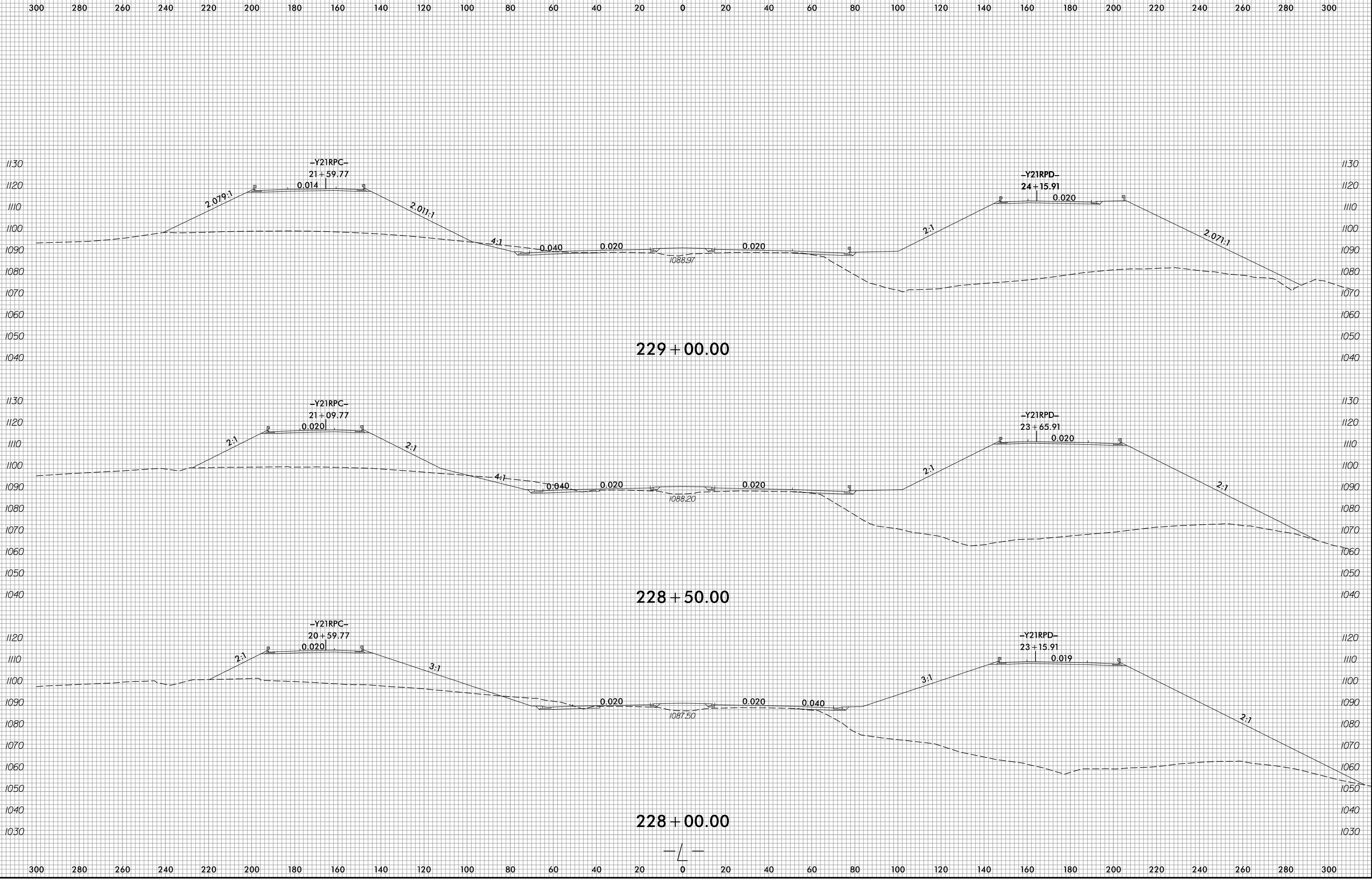

5/28/2019
R:\Roadway\WCS\XPL Files\U4700A_Rdy_xpl.L_end.dgn
mlcmj

6/23/16

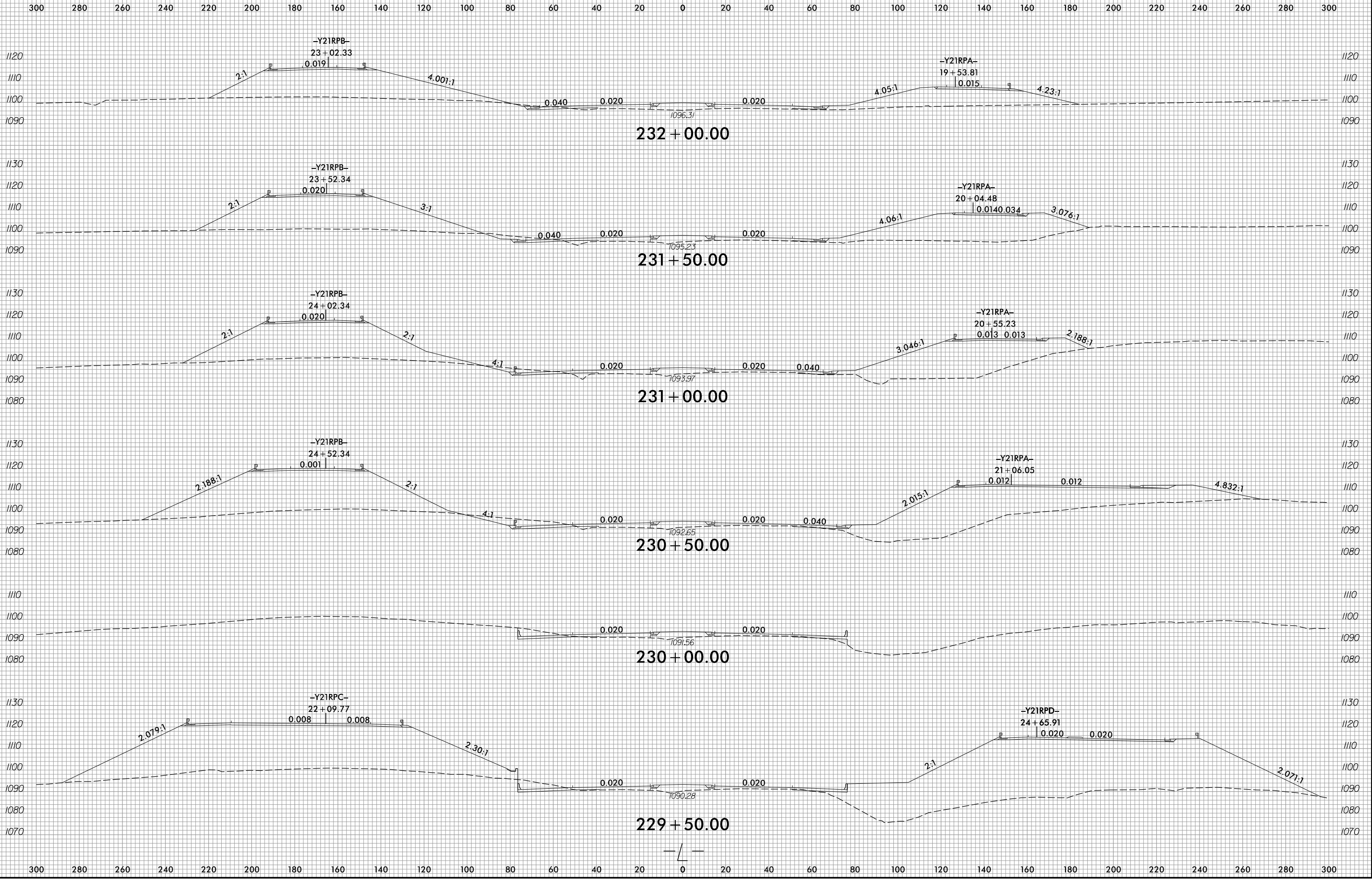

5/28/2019 R:\Roadway\WCS\XPL Files\U4700A_Rdy_xpl.L_end.dgn

6/23/16

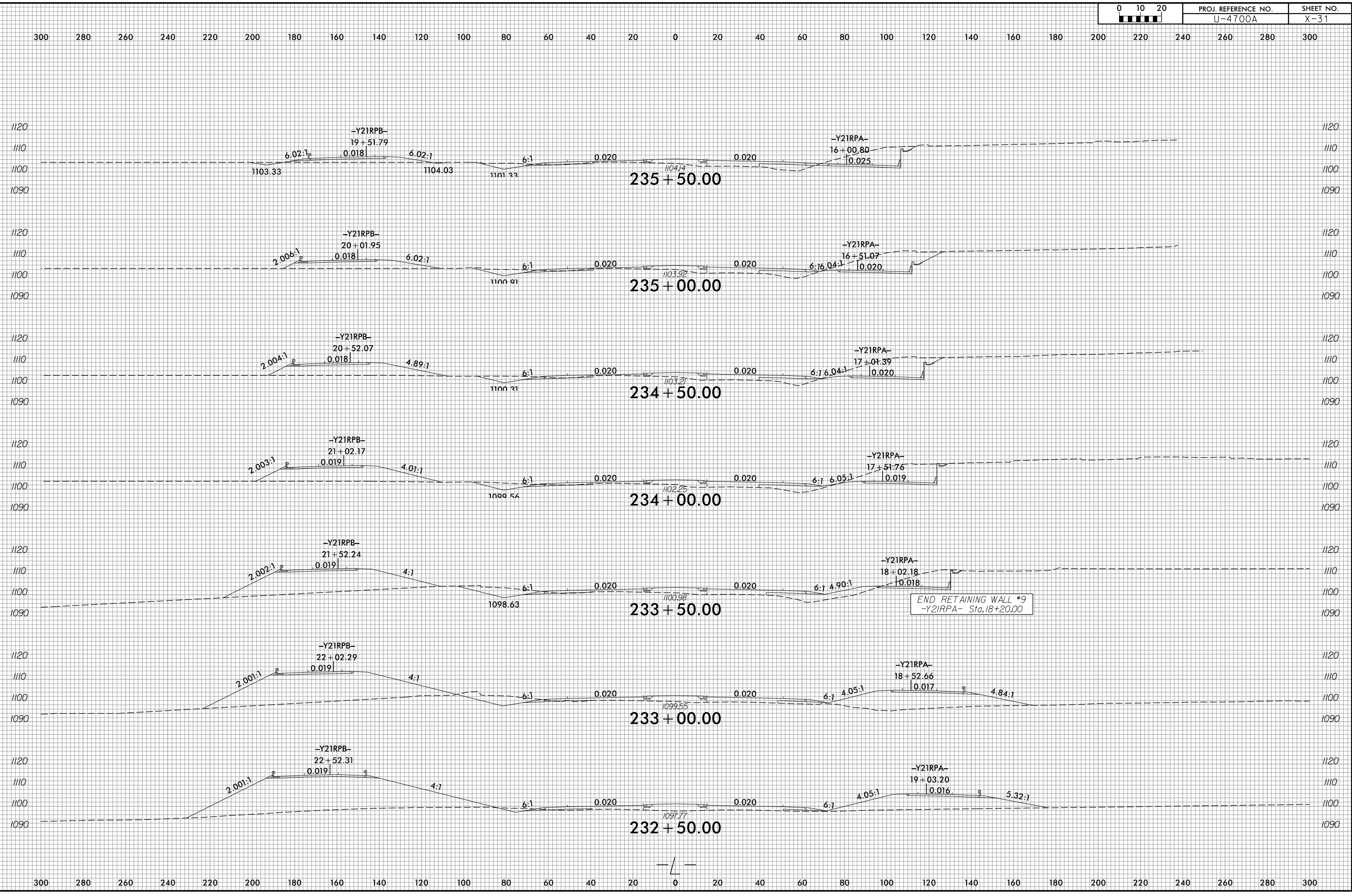

5/28/2019
R:\Roadway\WCS\XPL Files\U4700A_Rdy_xpl_end.dgn
mlbmg

6/23/16

300 280 260 240 220 200 180 160 140 120 100 80 60 40 20 0 20 40 60 80 100 120 140 160 180 200 220 240 260 280 300

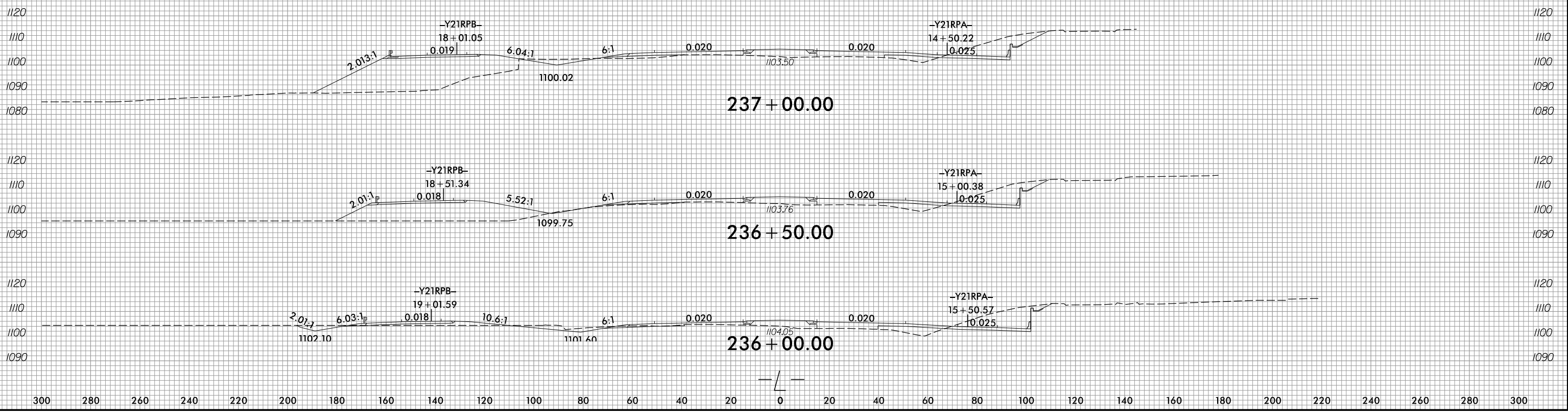

5/28/2019
R:\Roadway\WCS\XPL Files\U4700A.Rdy_xpl.L_end.dgn
mlbmg

300 280 260 240 220 200 180 160 140 120 100 80 60 40 20 0 20 40 60 80 100 120 140 160 180 200 220 240 260 280 300

6/23/16

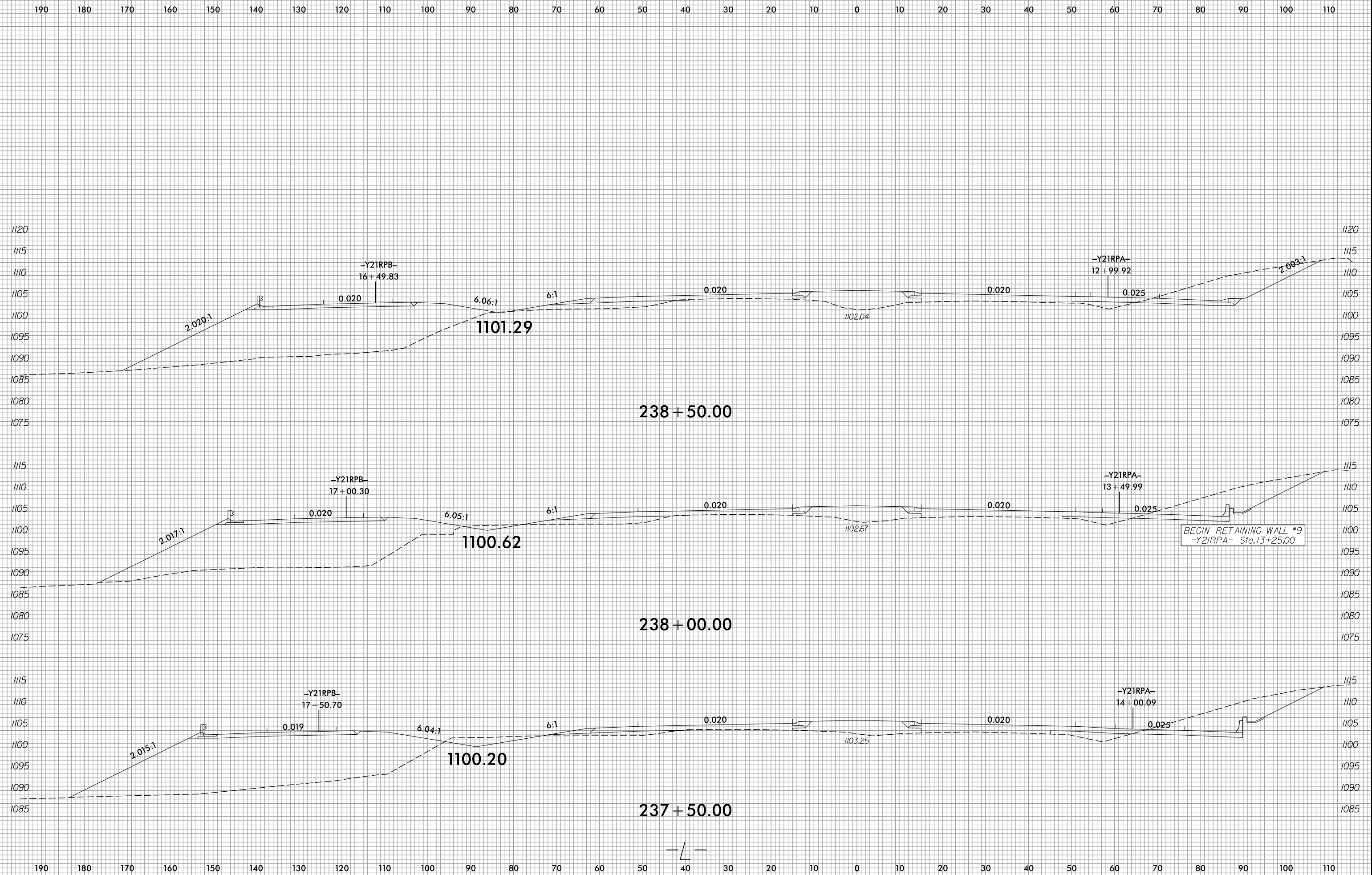

5/28/2019 R:\Roadway\WCS\XPL Files\U4700A_Rdy_xpl.L_end.dgn

6/23/16

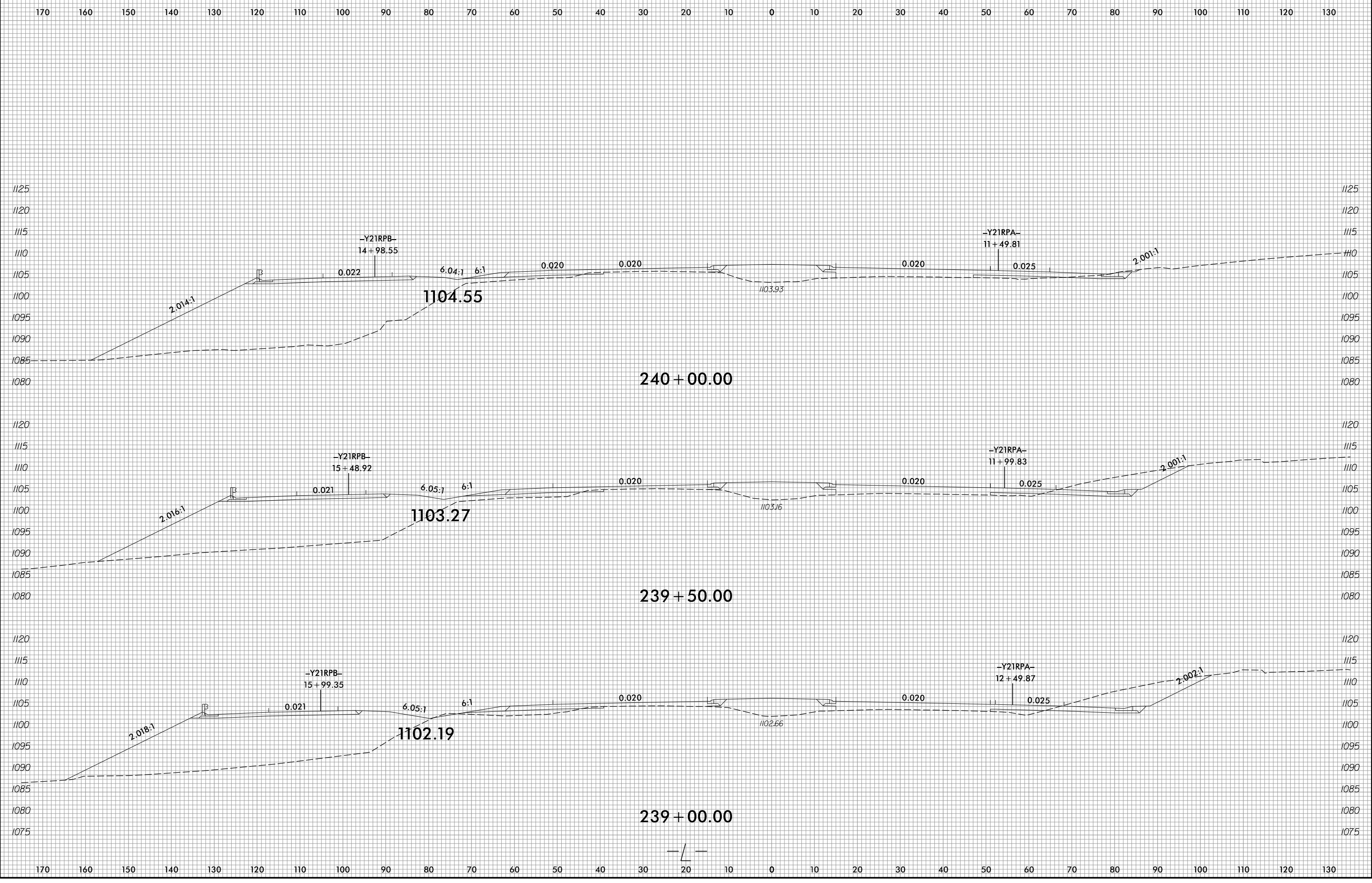

5/28/2019 R:\Roadway\WCS\XPL Files\U4700A_Rdy_xp1.L_end.dgn ml6mj

6/23/16

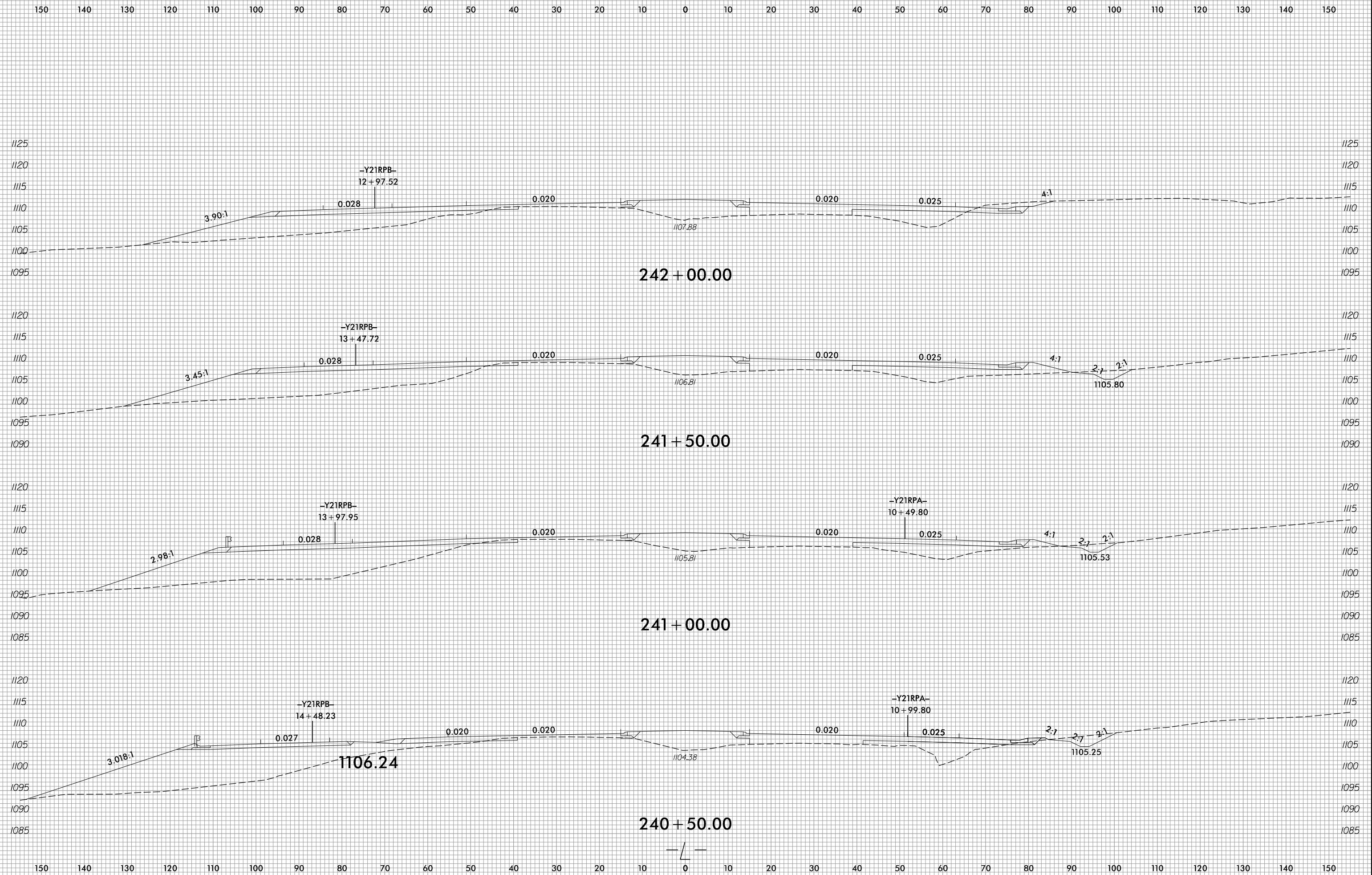

5/28/2019 R:\Roadway\WCS\XPL Files\U4700A_Rdy_xpl.L_end.dgn

6/23/16

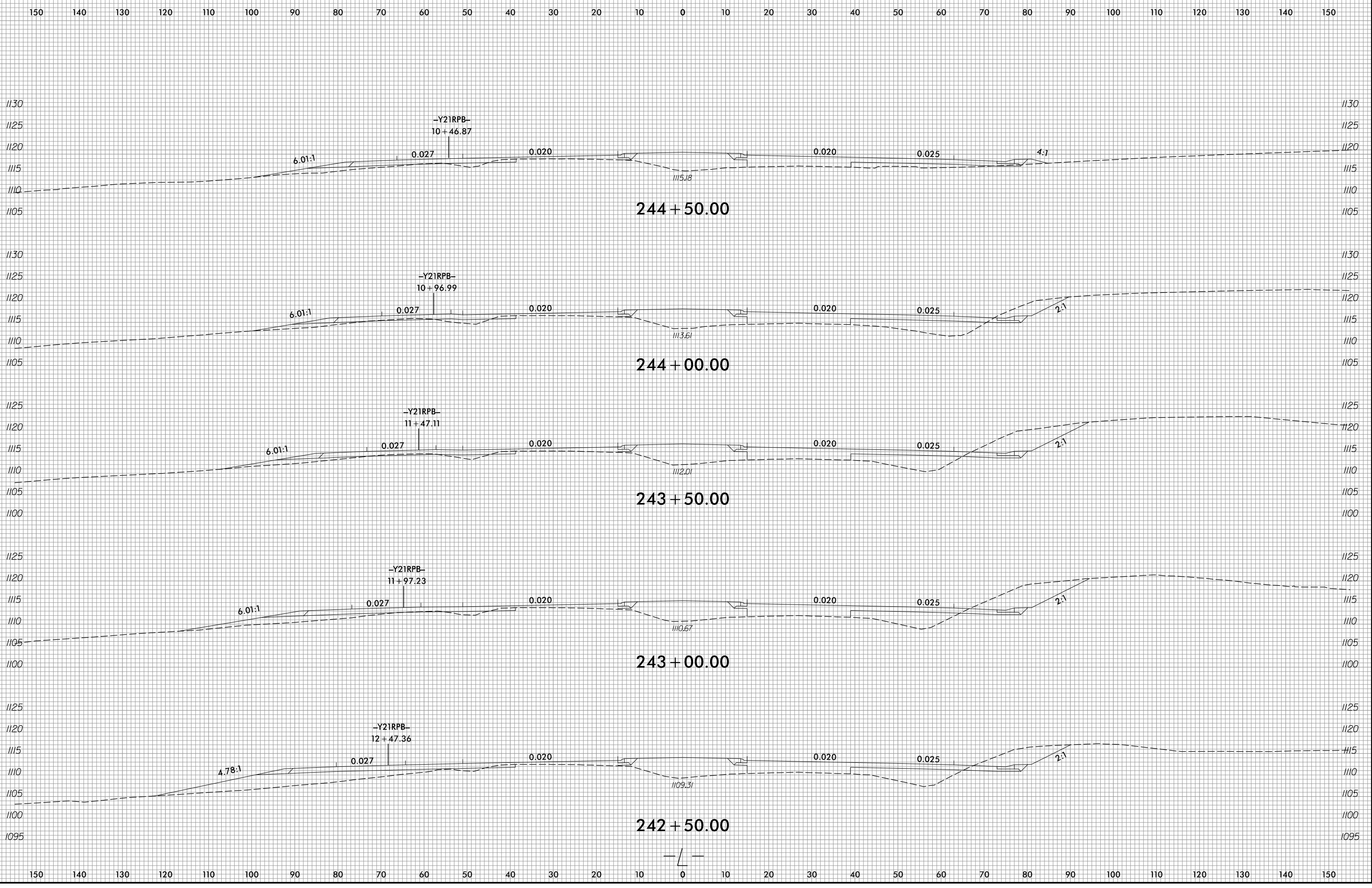

5/28/2019 R:\Roadway\WCS\XPL Files\U4700A_Rdy_xpl.L_end.dgn ml6mj

6/23/16

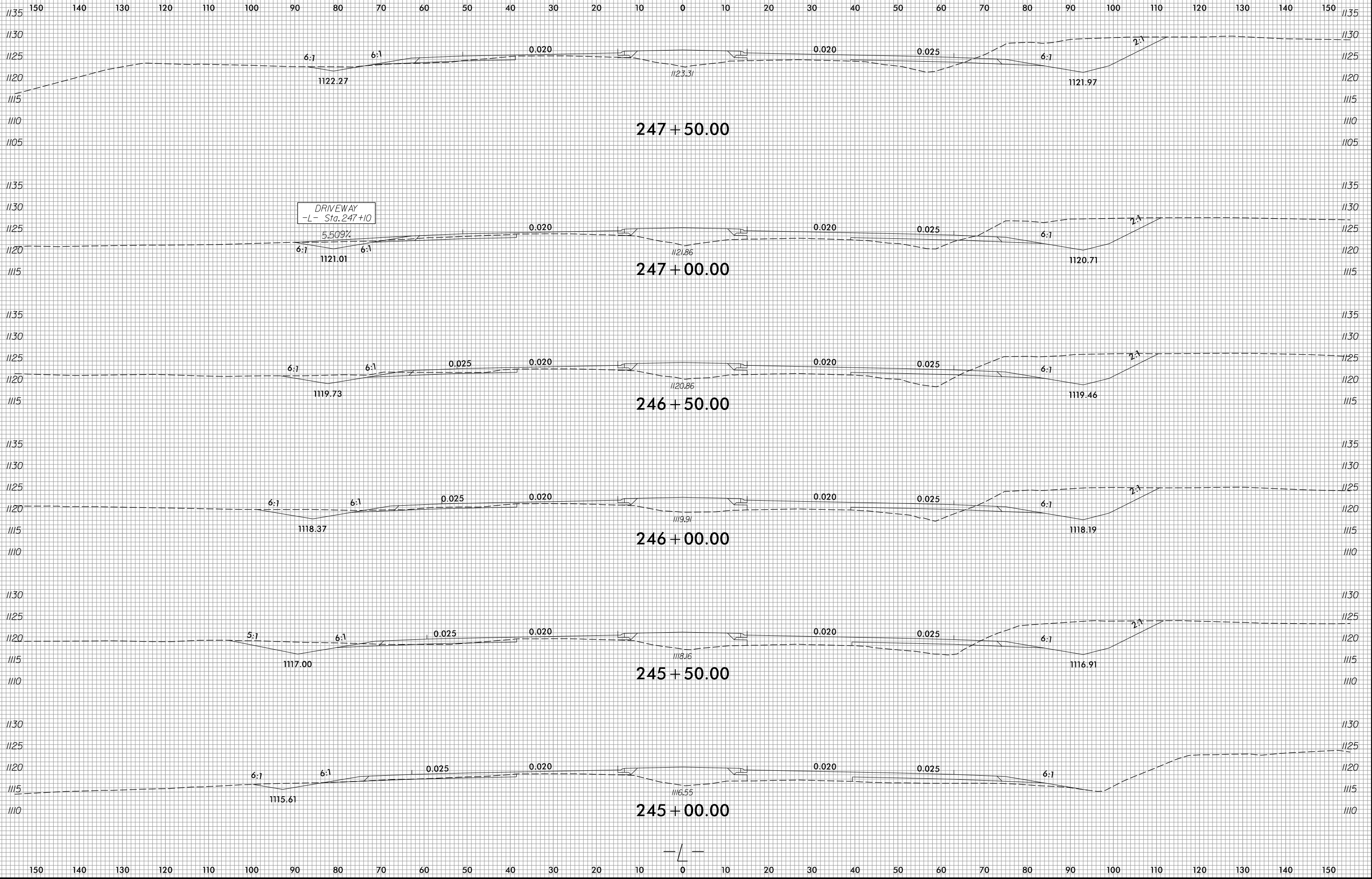

DRIVEWAY
-L- Sta. 247+10

5/28/2019
R:\Roadway\WCS\XPL Files\U4700A_Rdy_xpl.L_end.dgn
mlbmg

6/23/16

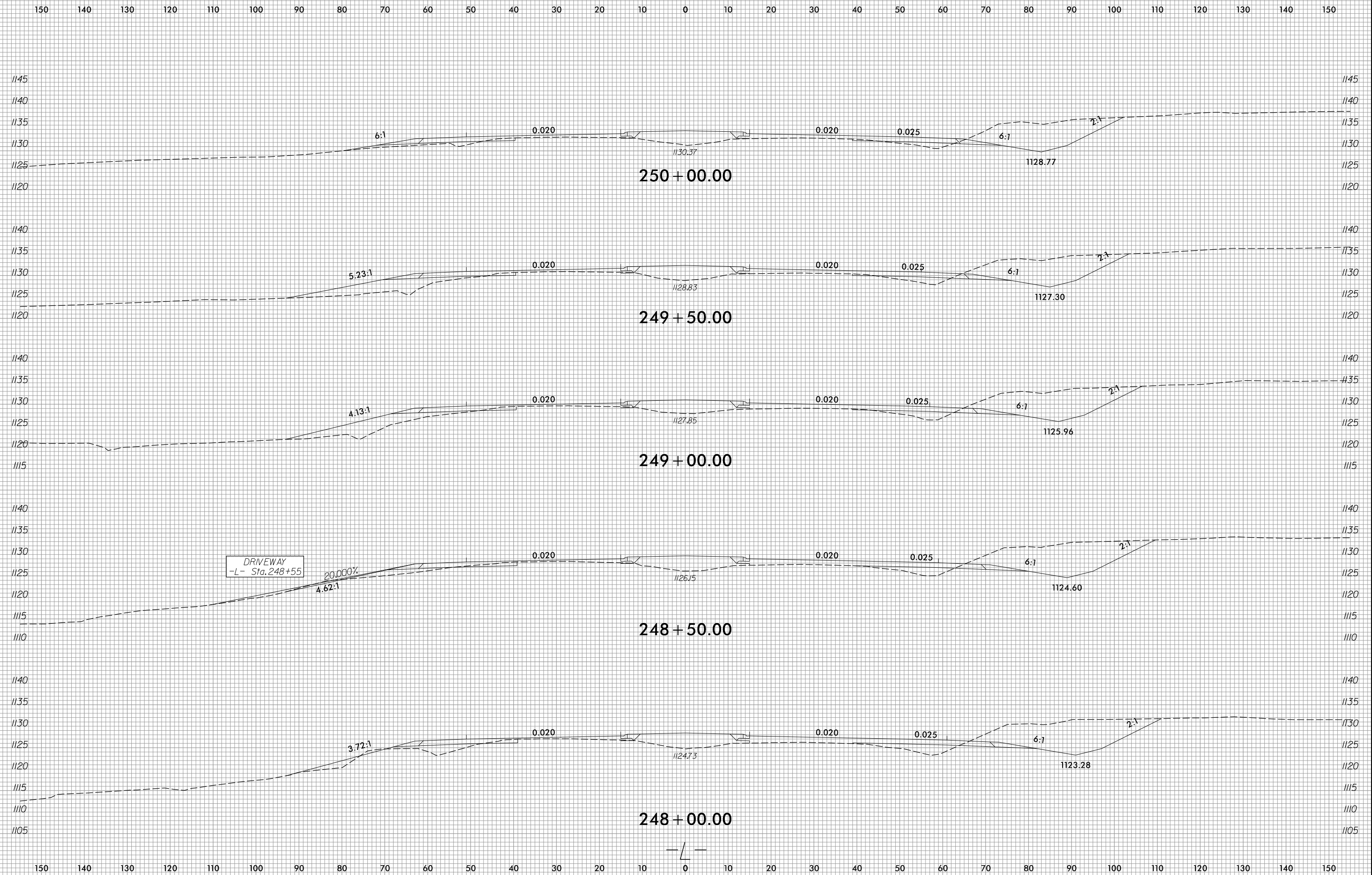

5/28/2019 R:\Roadway\WCS\XPL Files\U4700A_Rdy_xpl.L_end.dgn

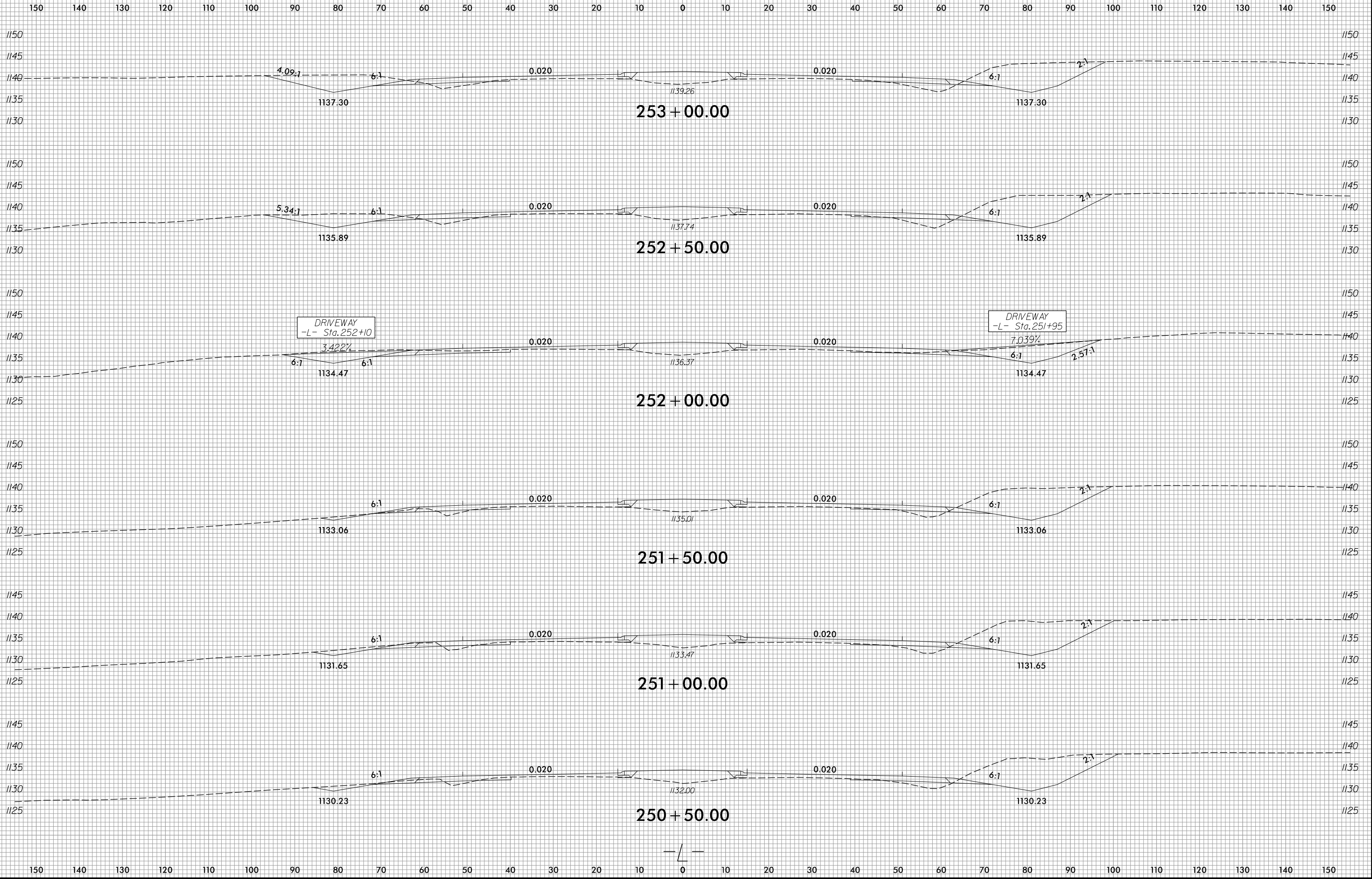

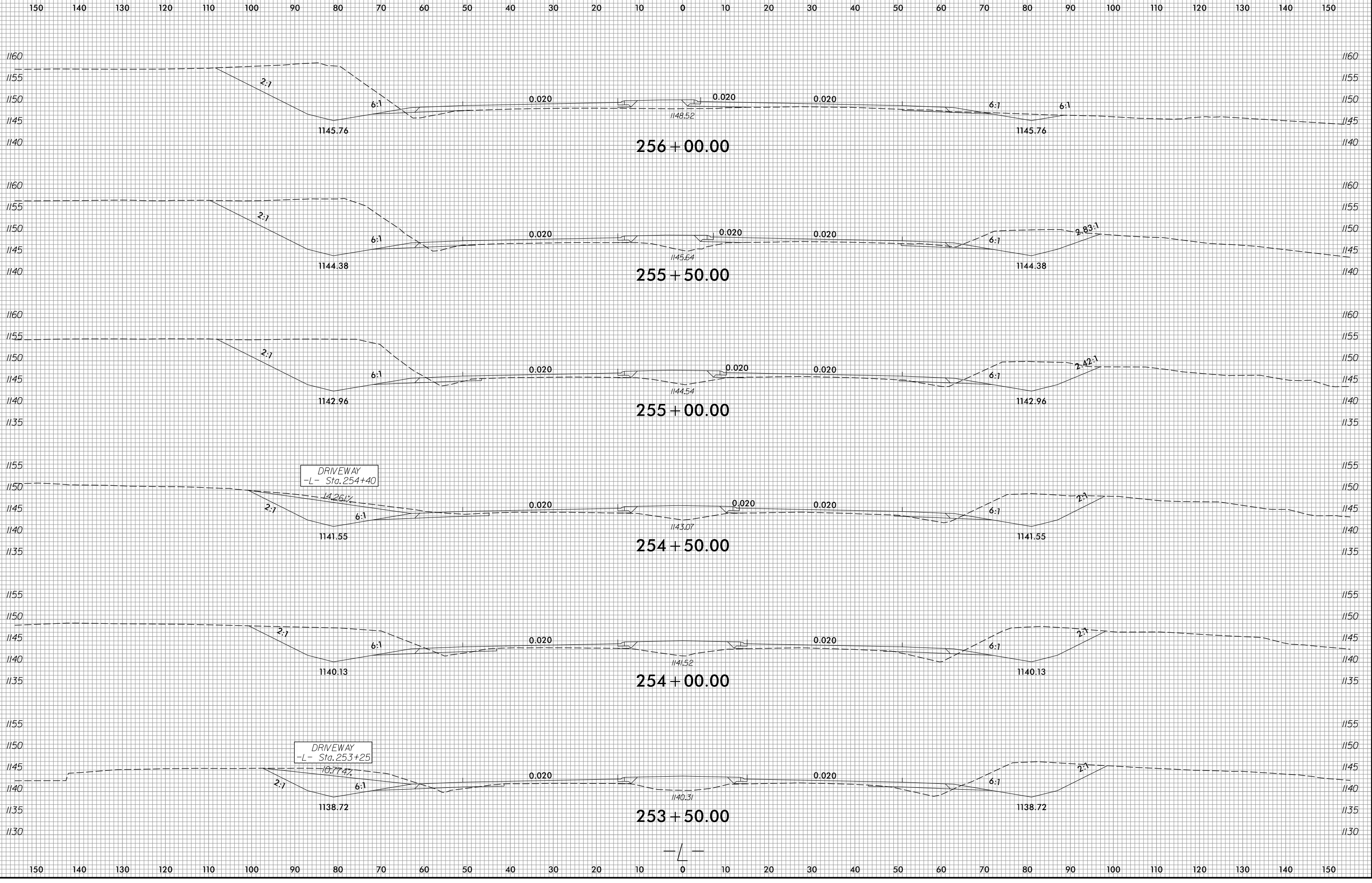

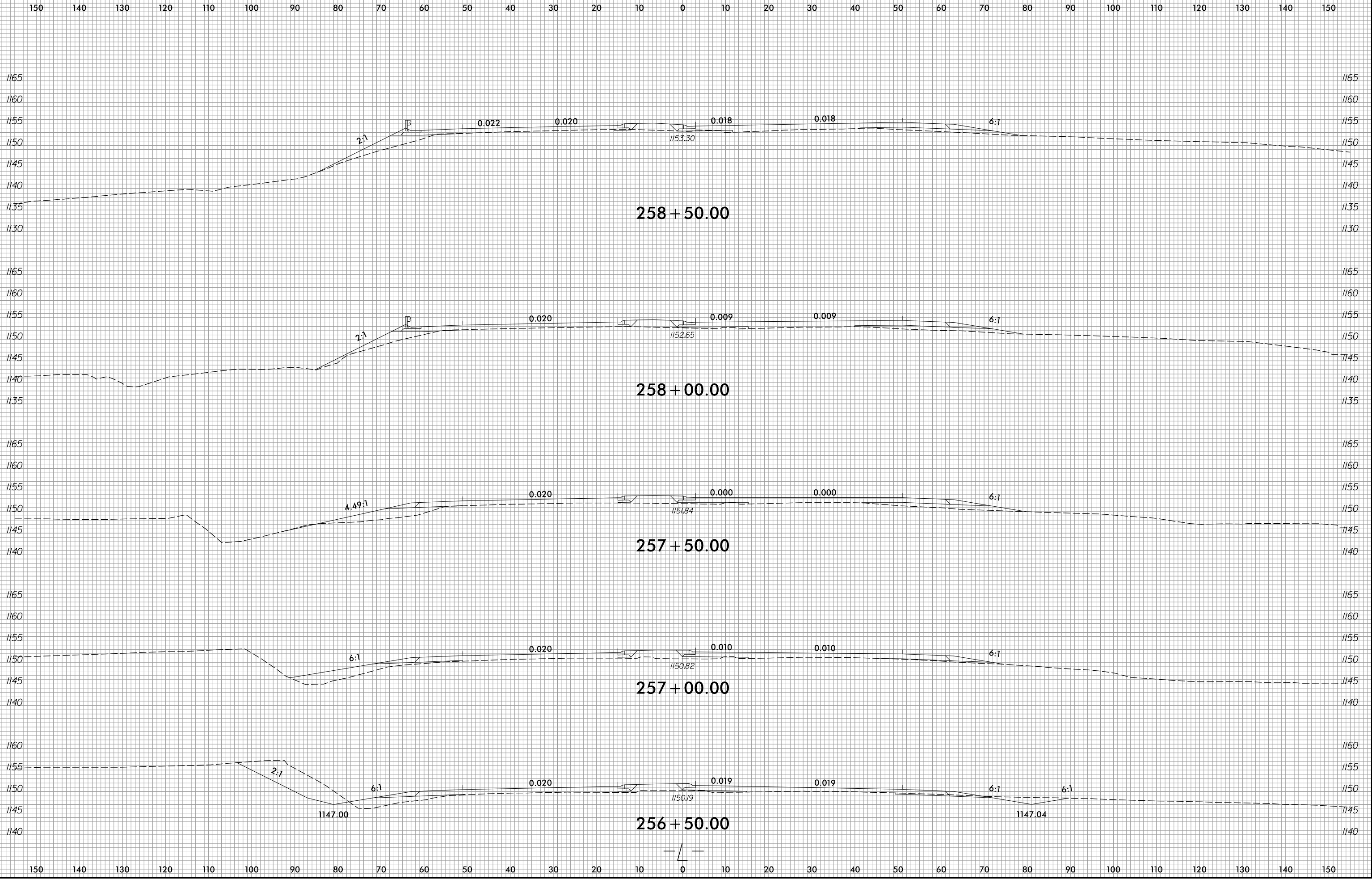

6/23/16

0 5 10	PROJ. REFERENCE NO.	SHEET NO.
	U-4700A	X-42

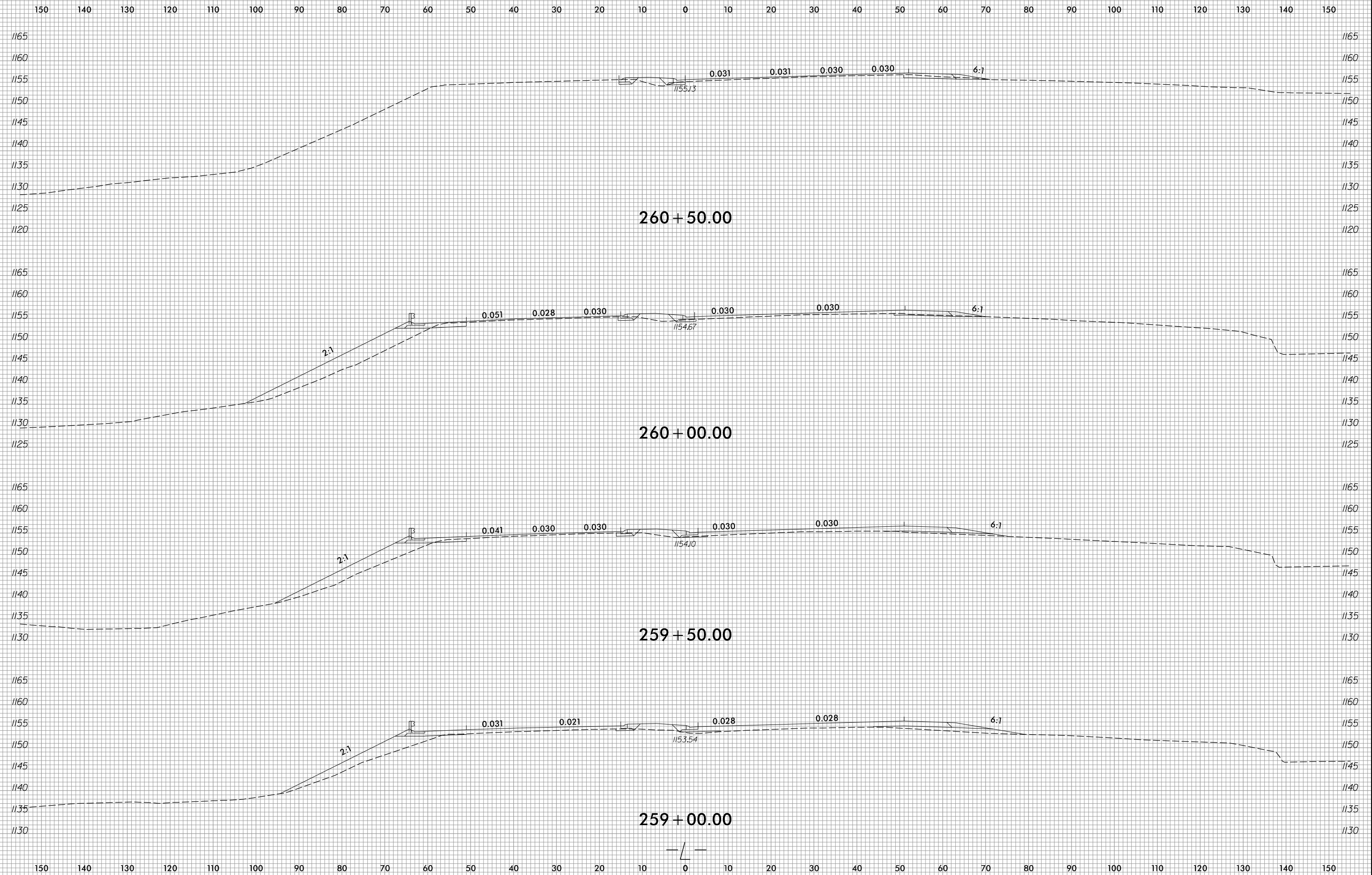

5/28/2019
R:\Roadway\WCS\XPL Files\U4700A_Rdy_xpl.L_end.dgn
mlbmg

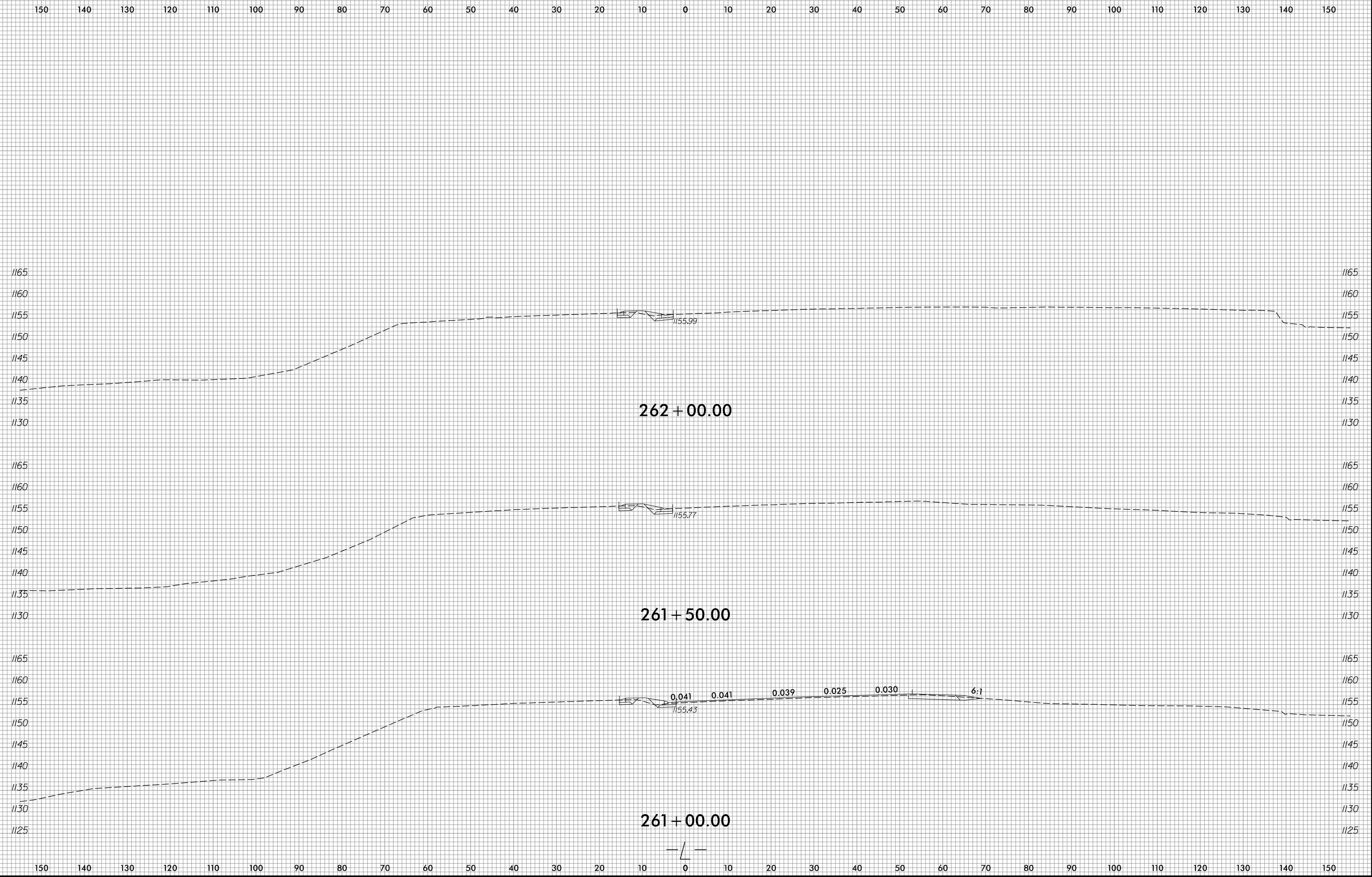

6/23/16



PROJ. REFERENCE NO.	SHEET NO.
U-4700A	X-44

150 140 130 120 110 100 90 80 70 60 50 40 30 20 10 0 10 20 30 40 50 60 70 80 90 100 110 120 130 140 150

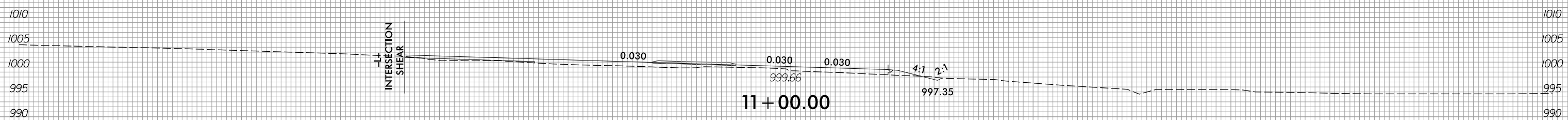
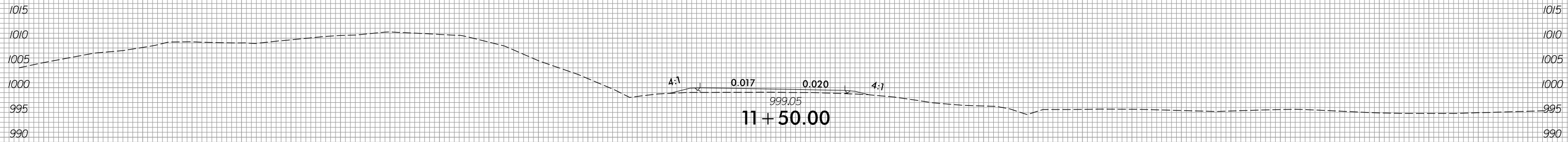
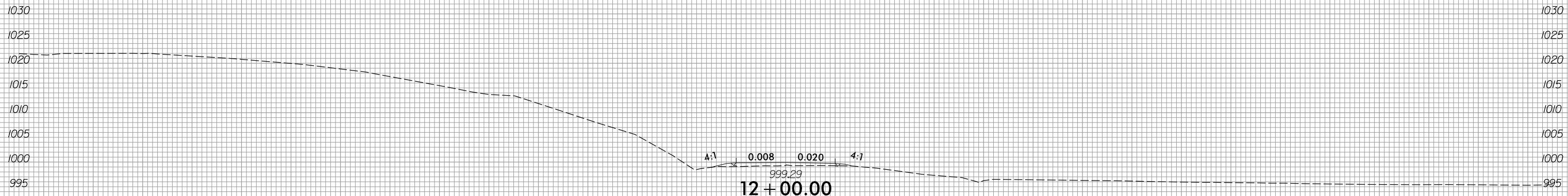
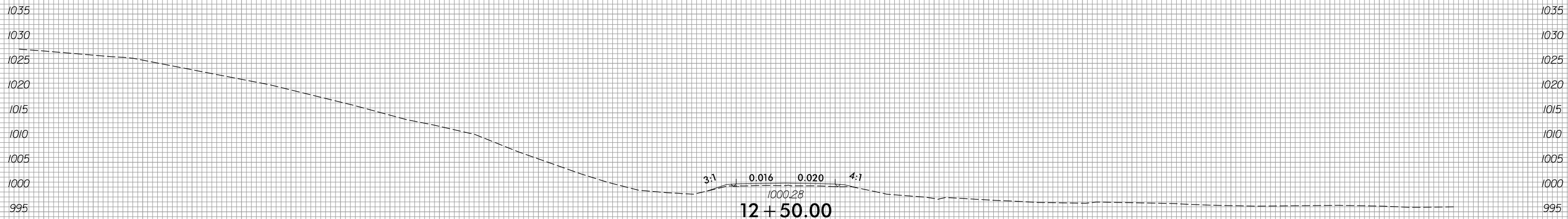

-Y17B-

5/28/2019 R:\Roadway\XSC\XPL Files\U4700A_Rdgj_xpl_Y17B.dgn m.lamy

6/23/16



PROJ. REFERENCE NO.	SHEET NO.
U-4700A	X-45

150 140 130 120 110 100 90 80 70 60 50 40 30 20 10 0 10 20 30 40 50 60 70 80 90 100 110 120 130 140 150

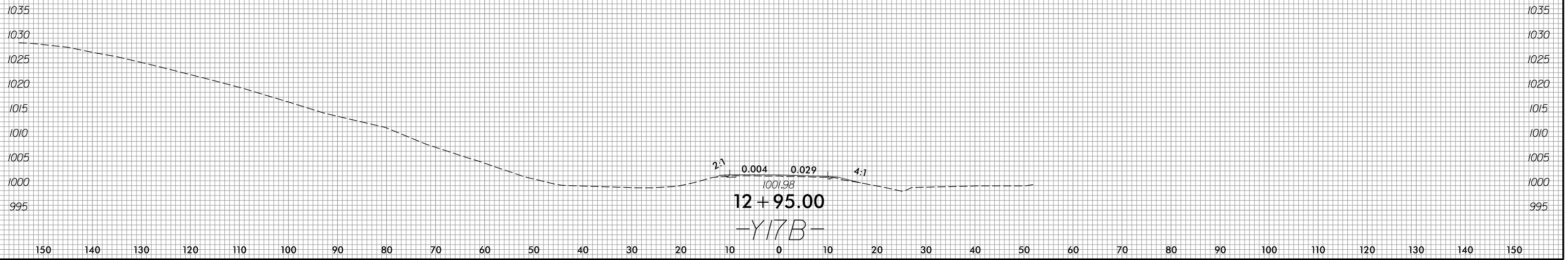

5/28/2019
R:\Roadway\XSC\XPL Files\U4700A_Rdg.xpl.Y17B.dgn
m.fandy

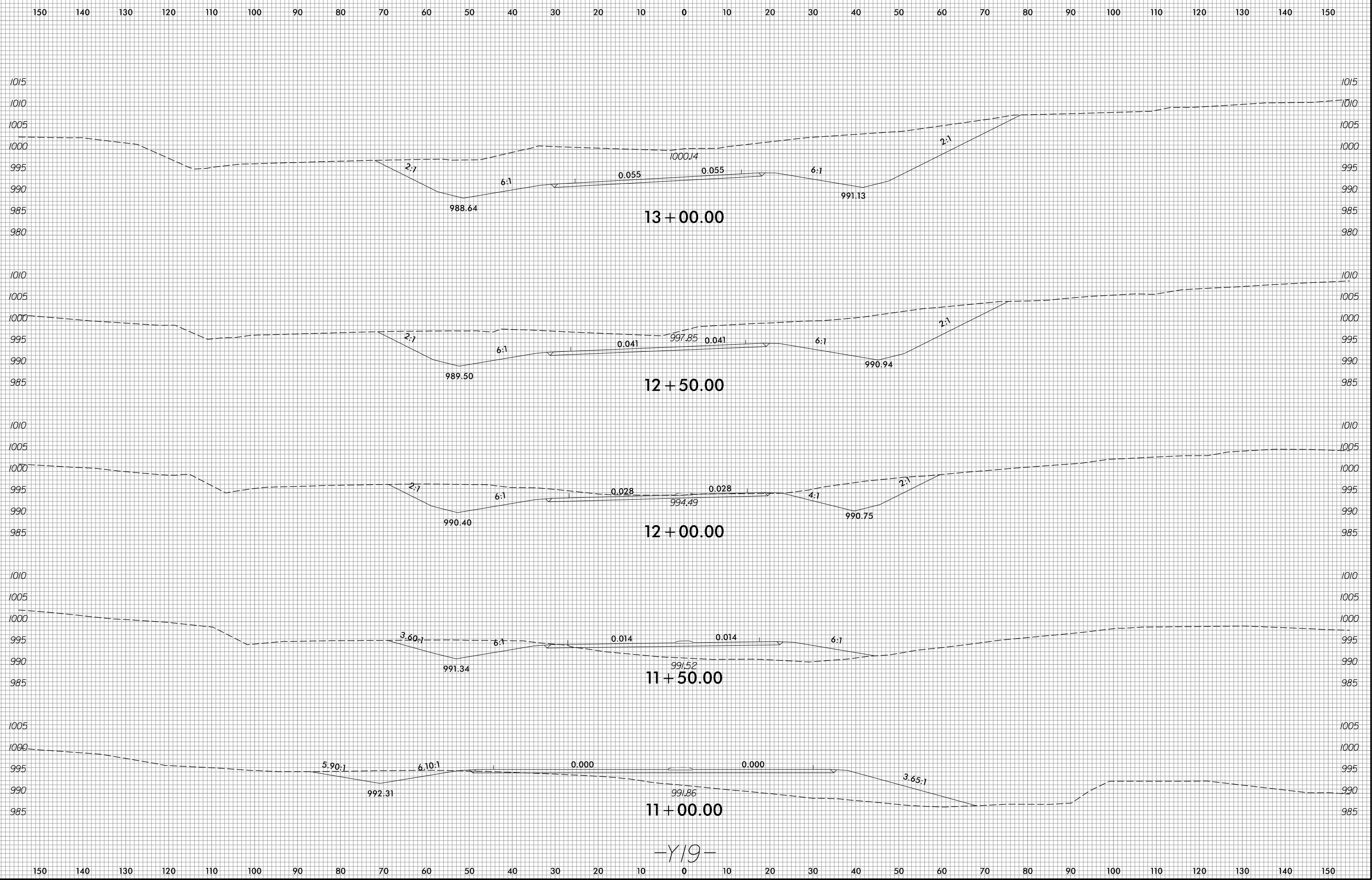

-Y19-

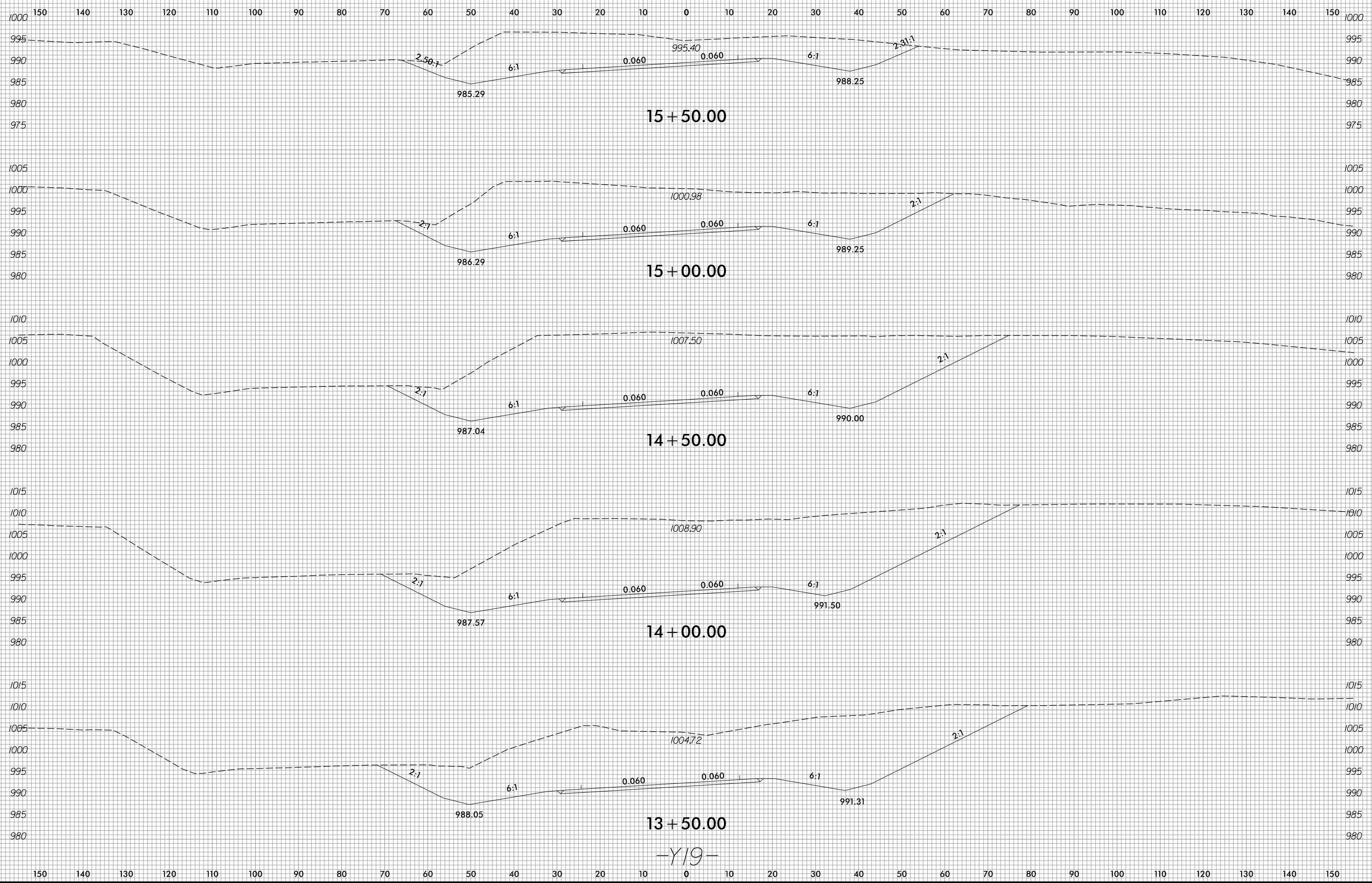

-Y19-

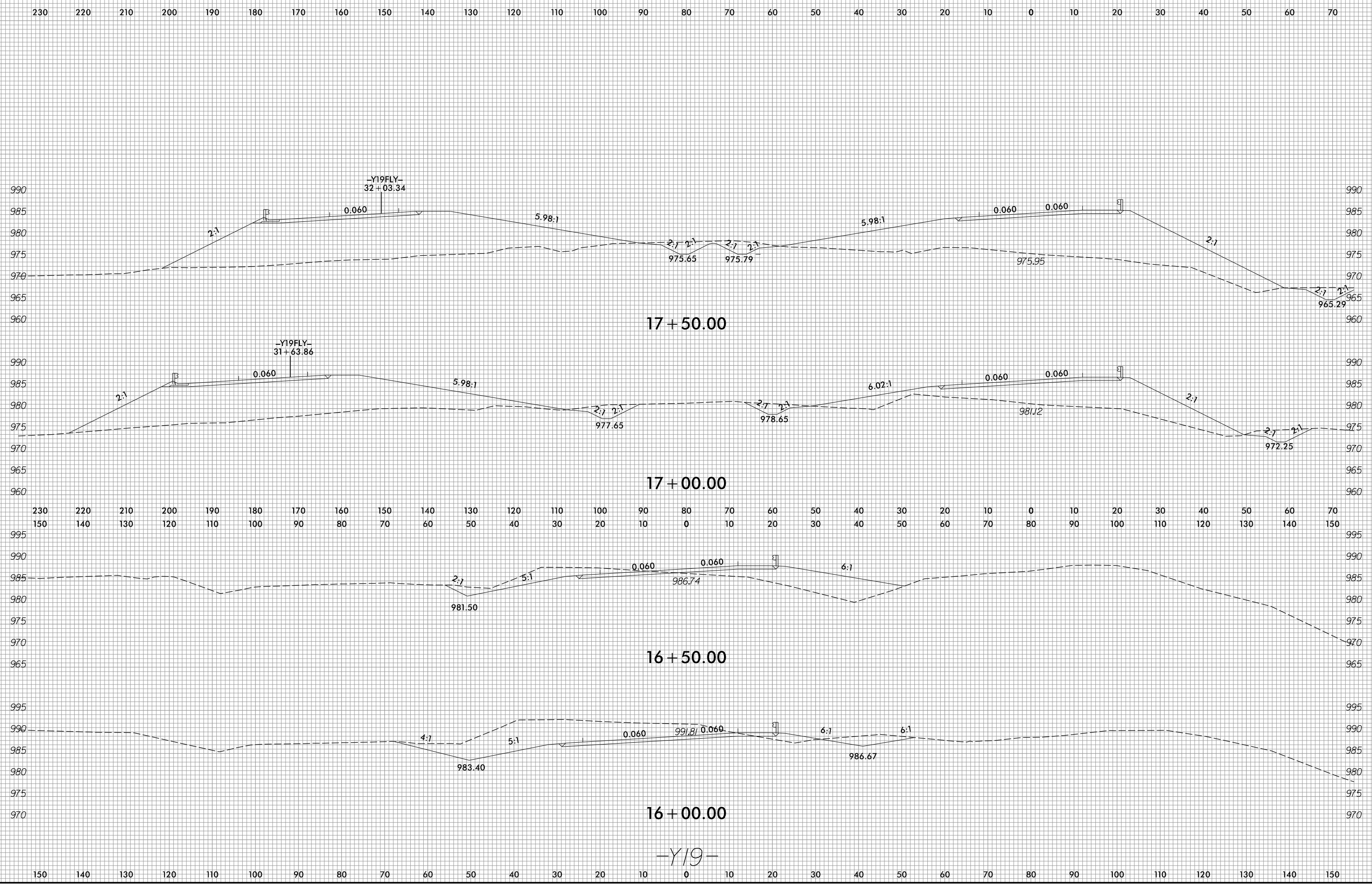

-Y19-

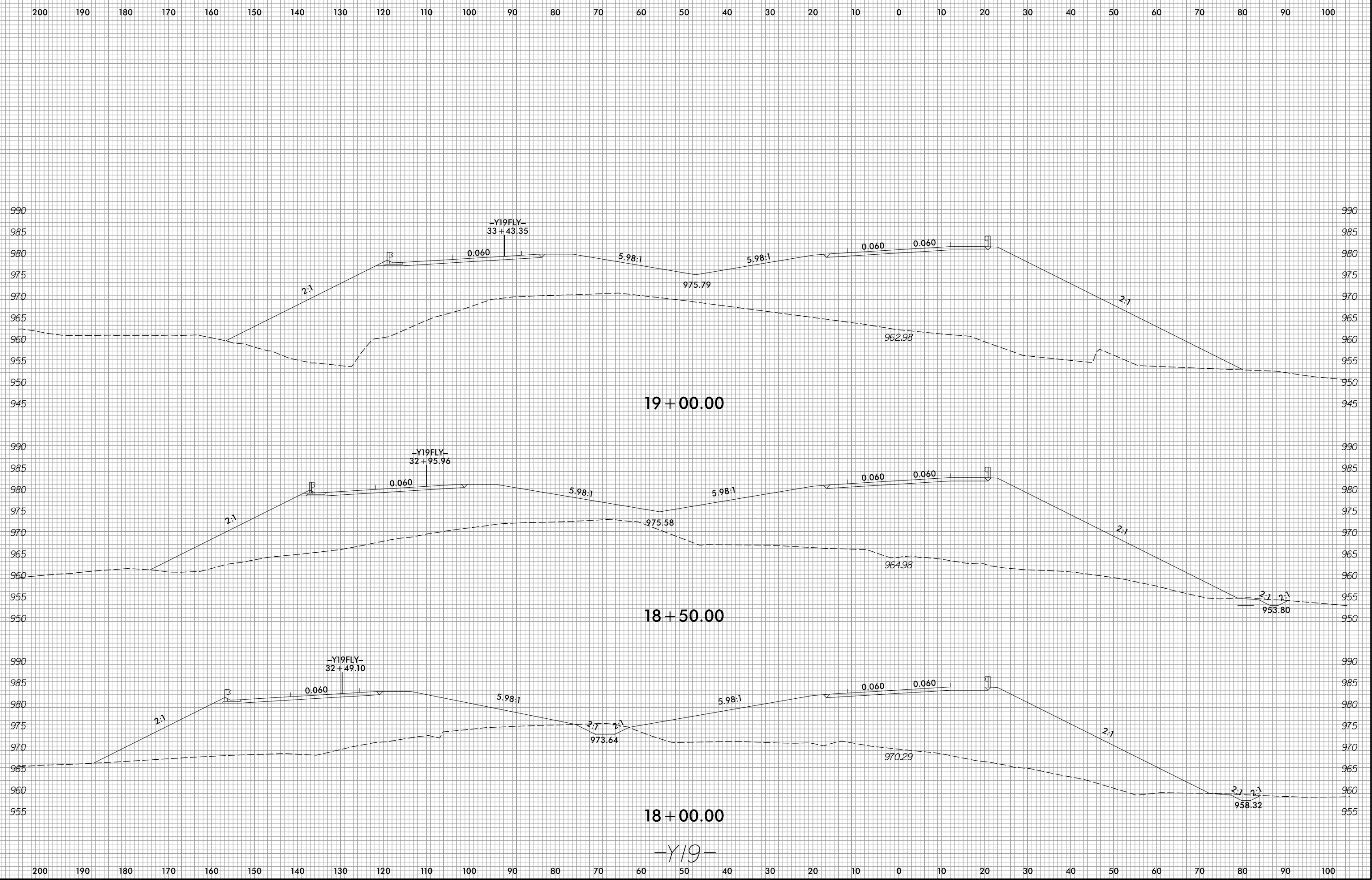

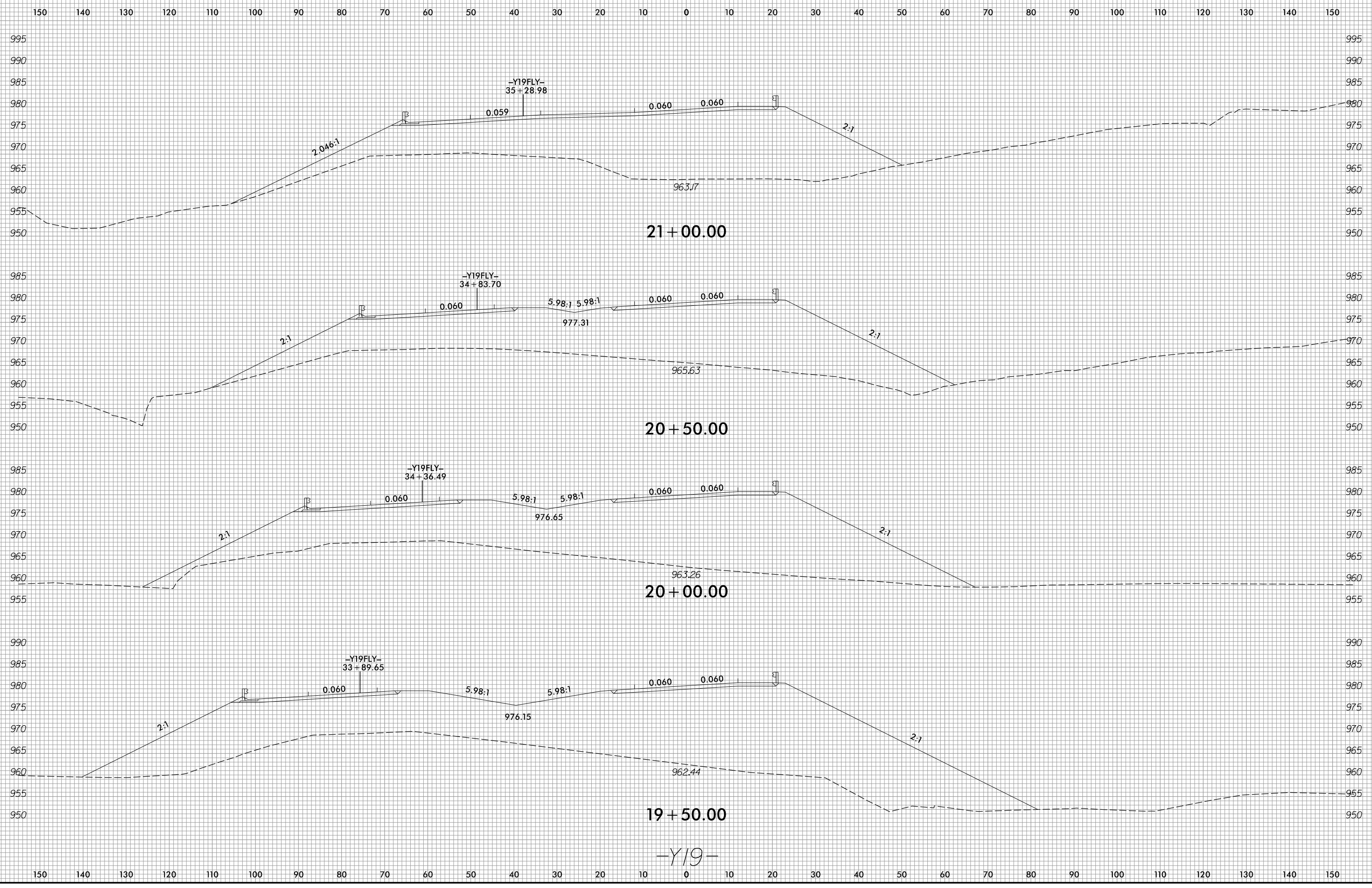

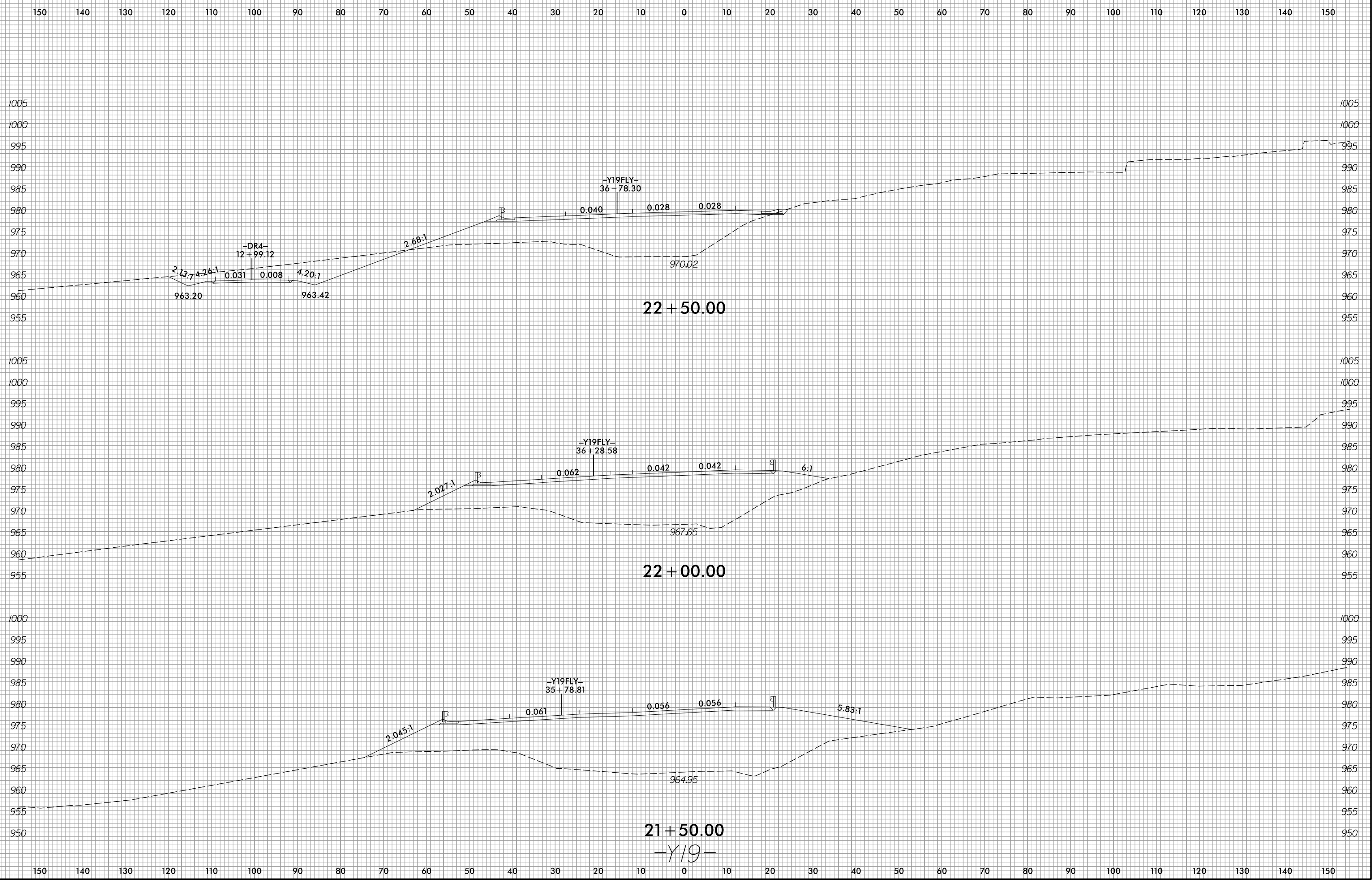

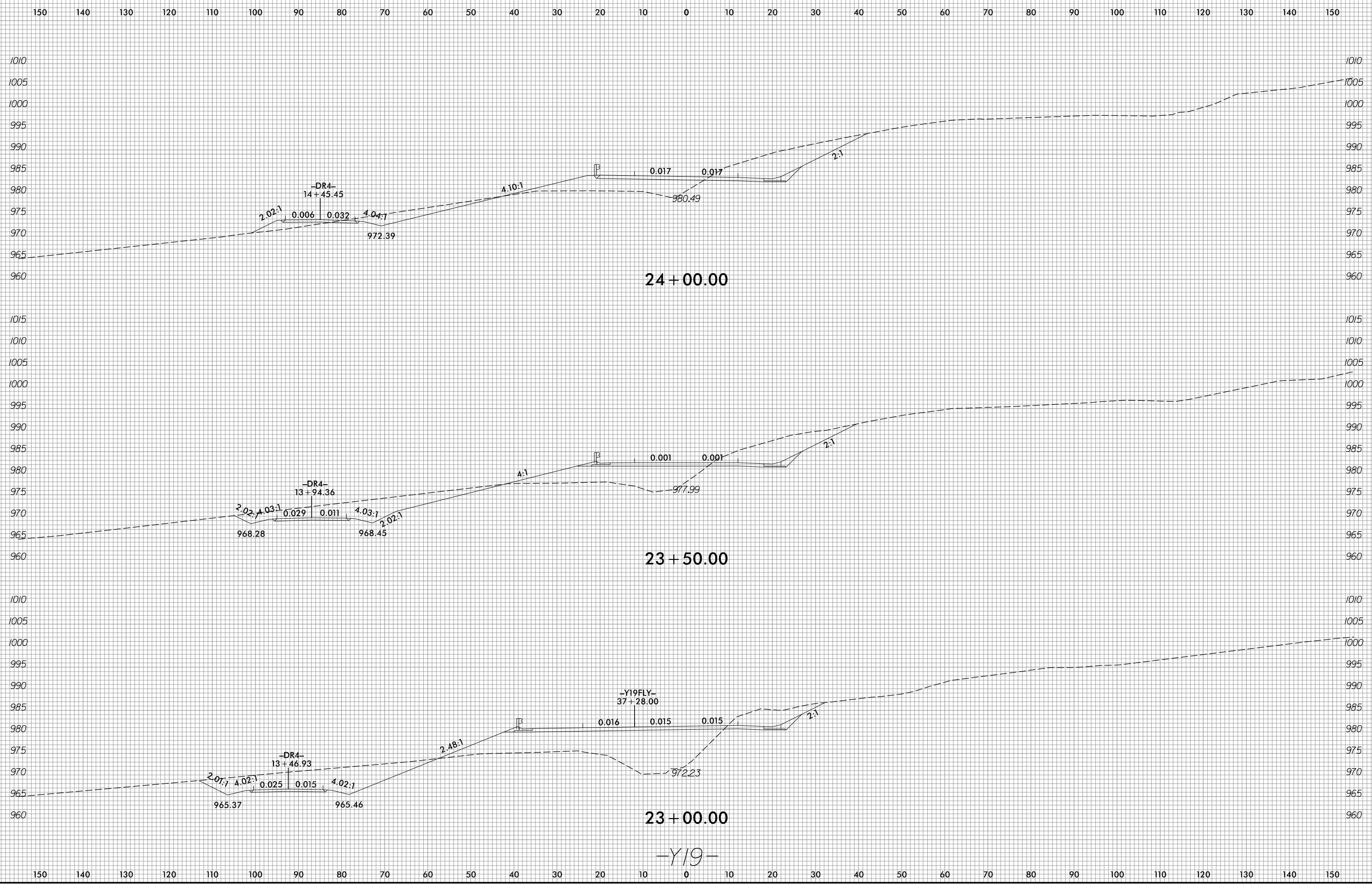

-Y19-

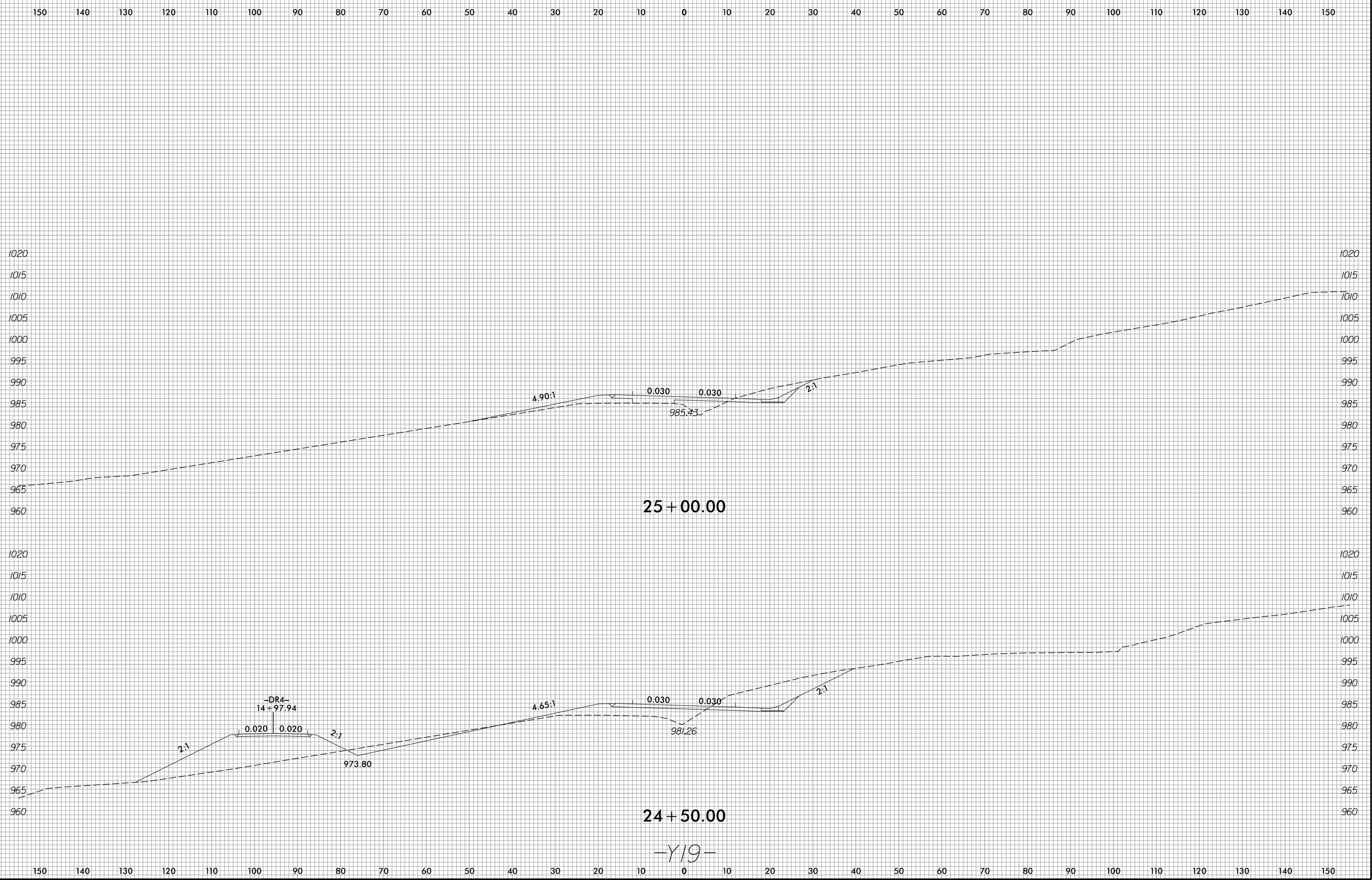

-Y19-

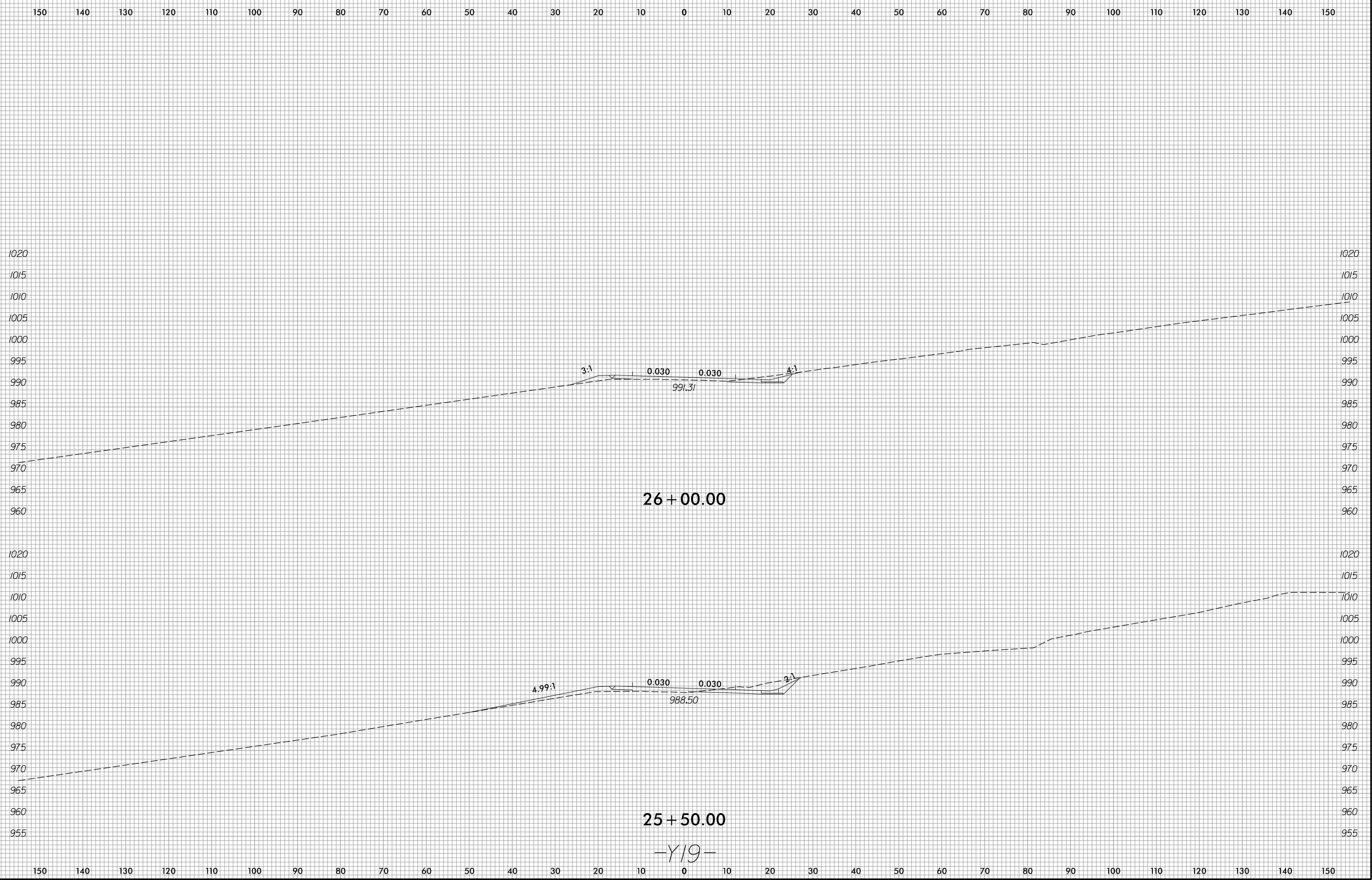

26 + 00.00
25 + 50.00
-Y19-

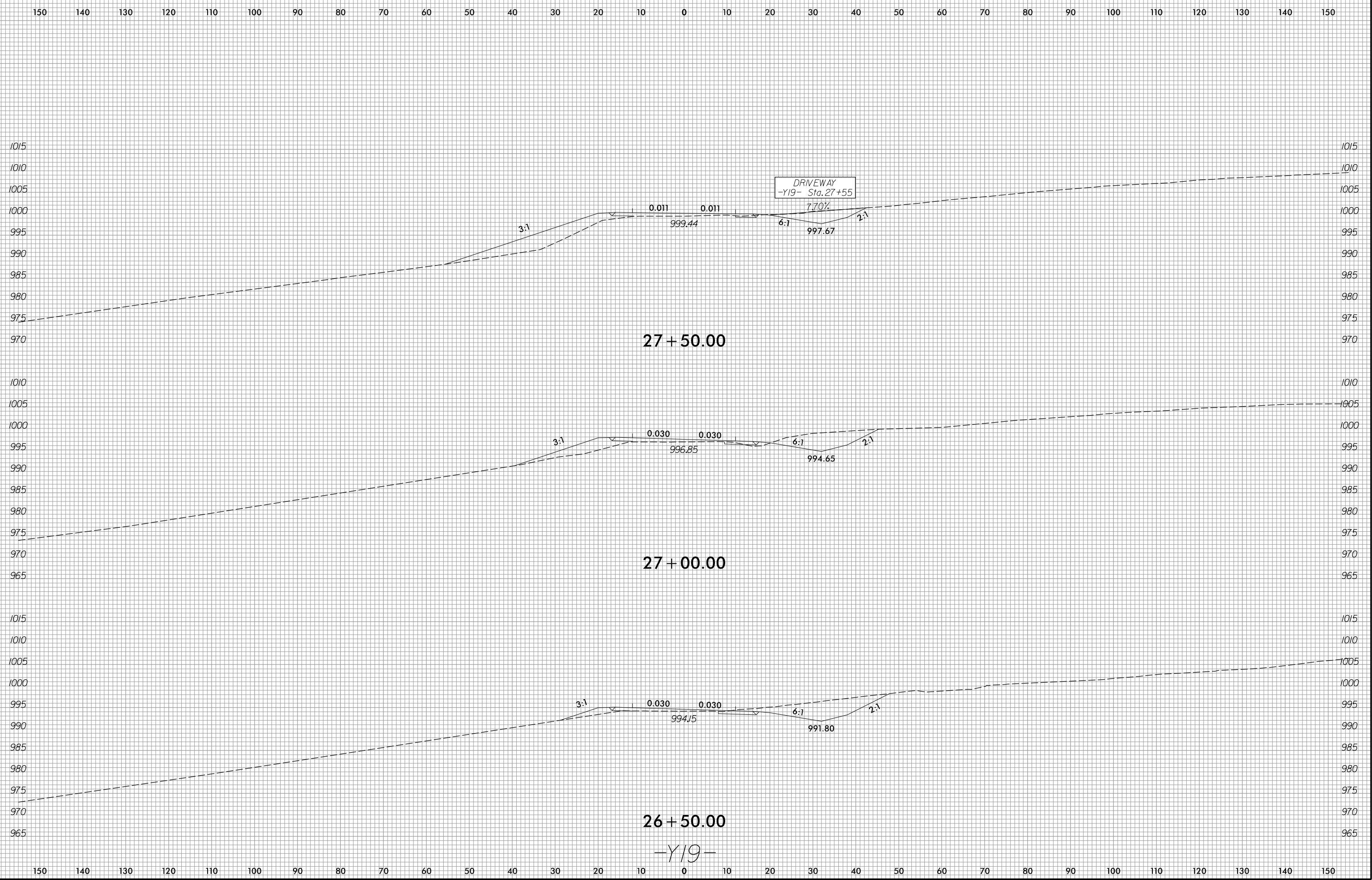

6/23/16

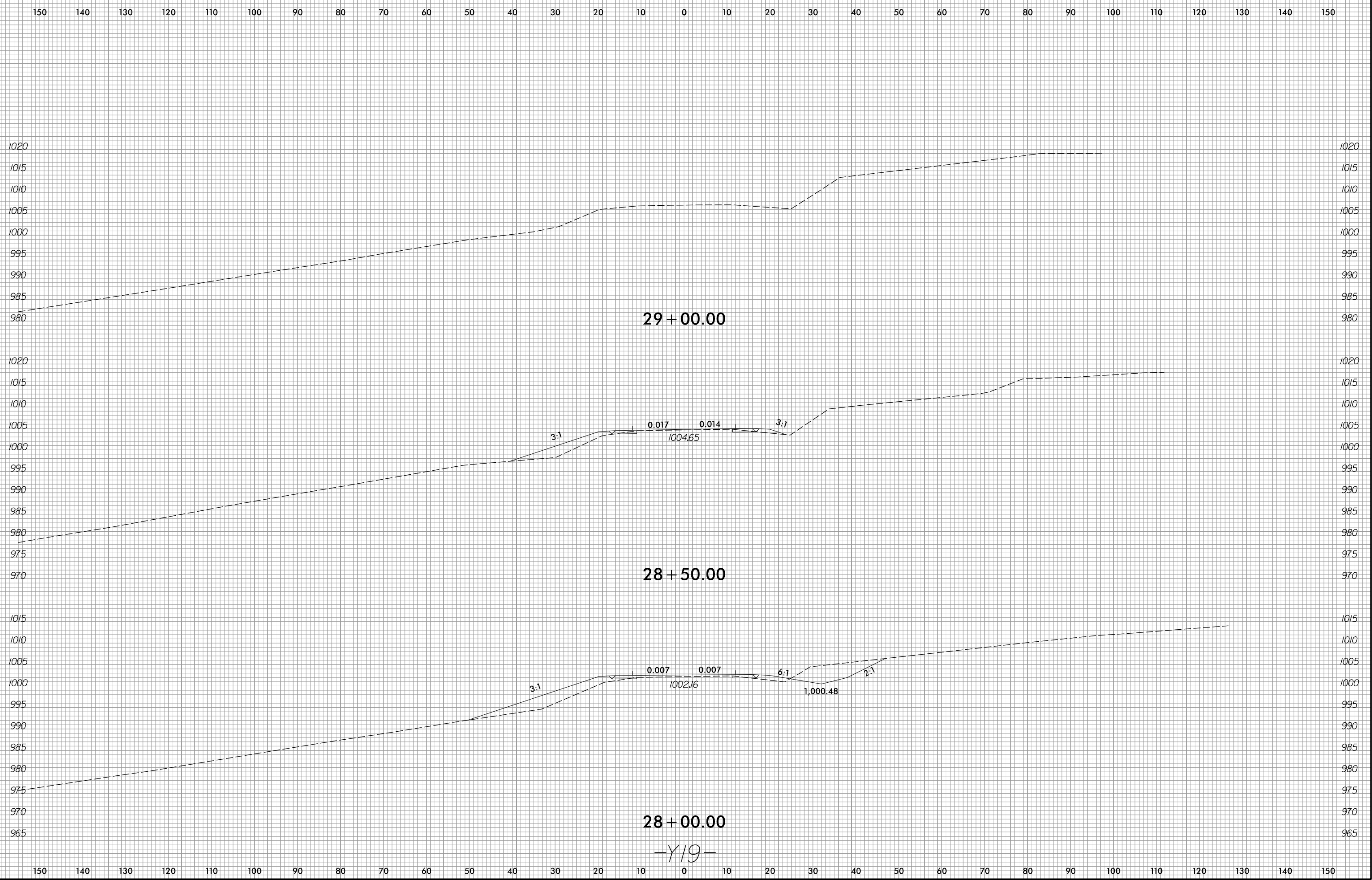

5/28/2016
R:\Projects\2016\XSC\XPL Files\U4700A_Rdu_xpl_Y19.dgn
ml.amh

28+00.00
-Y19-

6/23/16

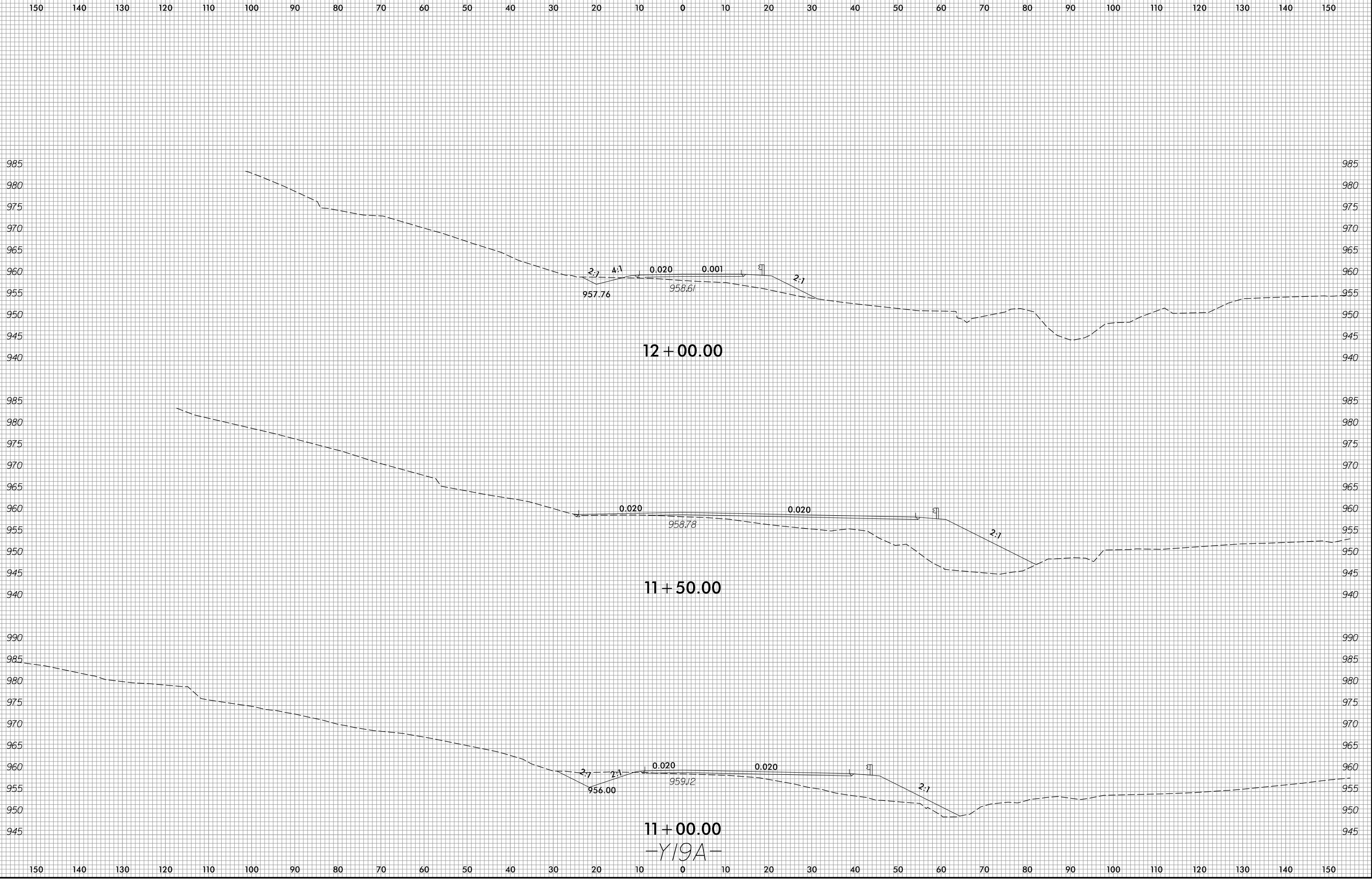

5/28/2019
R:\Roadway\WCS\XPL Files\U4700A_Rdy_xpl_Y19A.dgn

11+00.00
-Y19A-

6/23/16

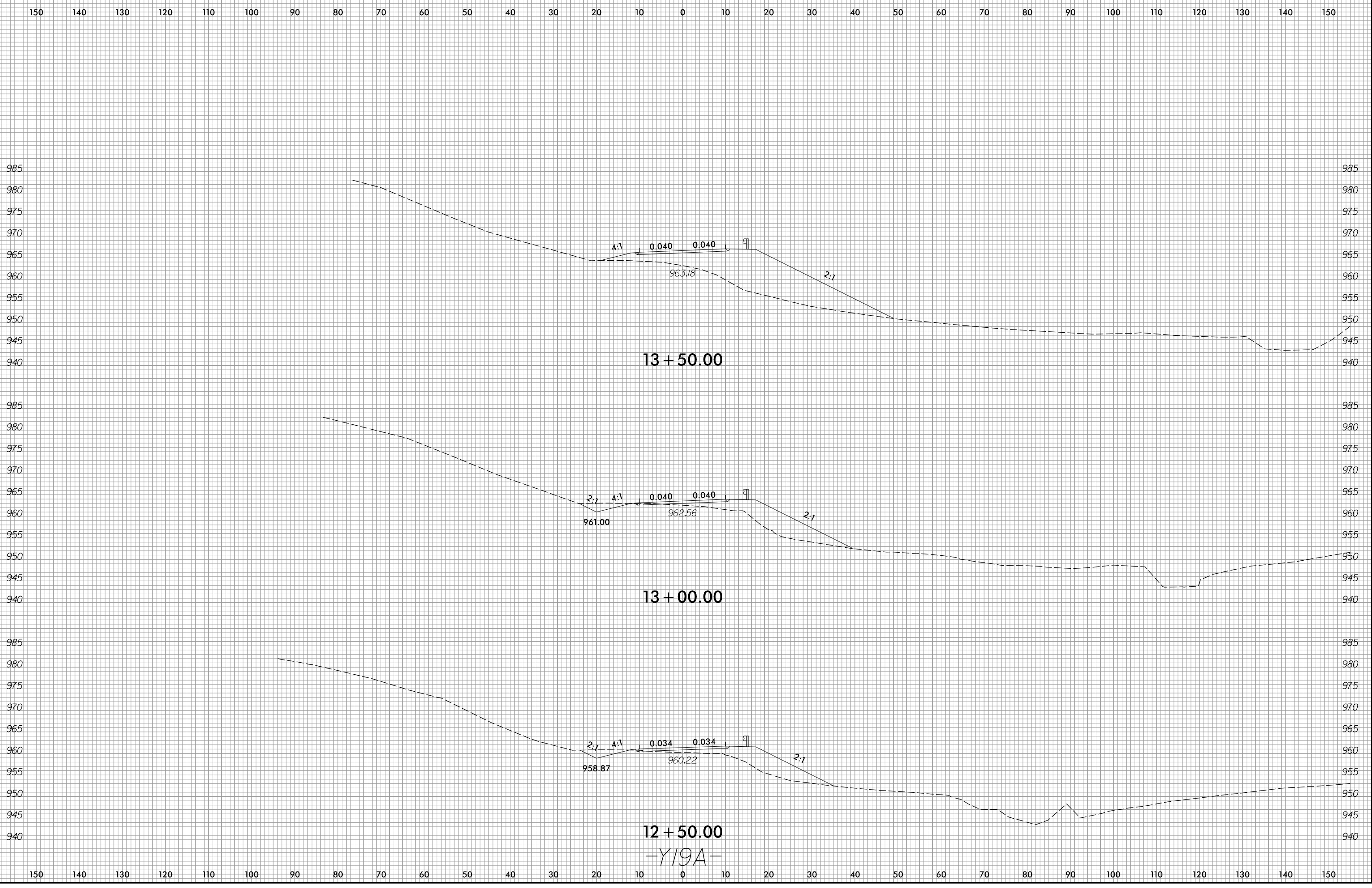

5/28/2019
R:\Roadway\WSC\XPL Files\U4700A_Rdy_xp1_Y19A.dgn
mlbmg

12+50.00
-Y19A-

6/23/16

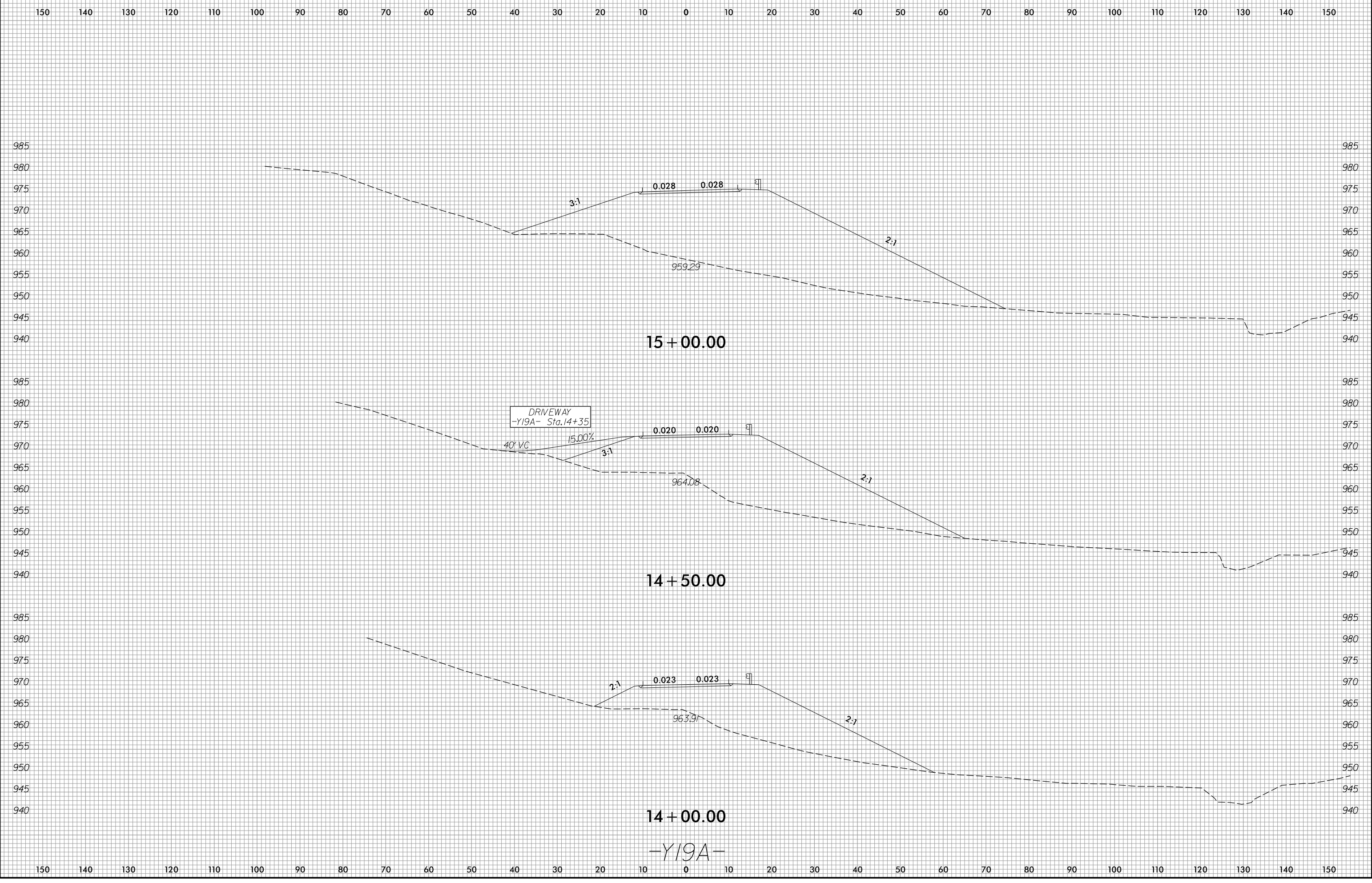

5/28/2019
F:\Roadway\WSC\XPL Files\U4700A-Rdy_xpl_Y19A.dgn
mlcmj

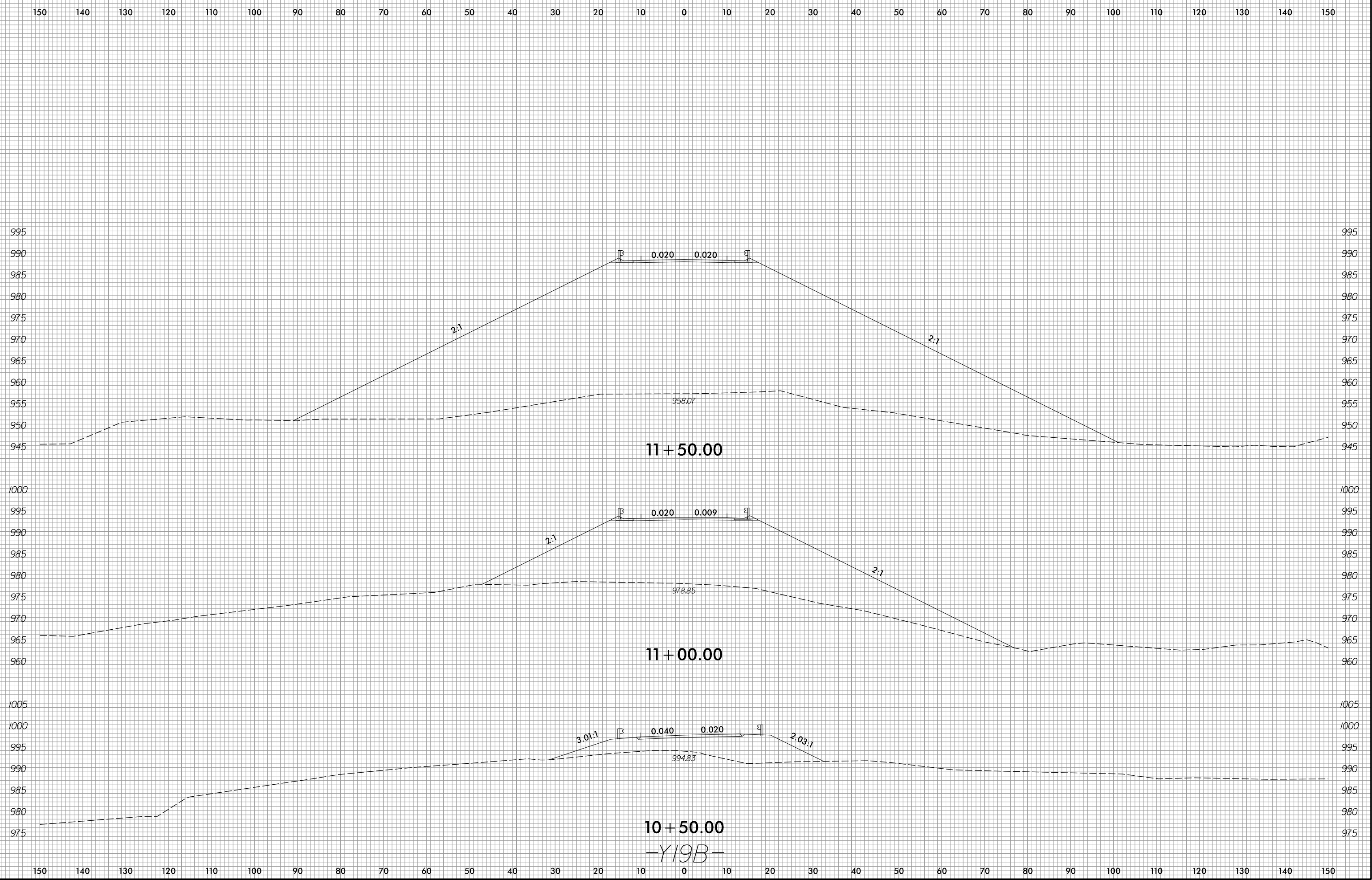

10+50.00
-Y19B-

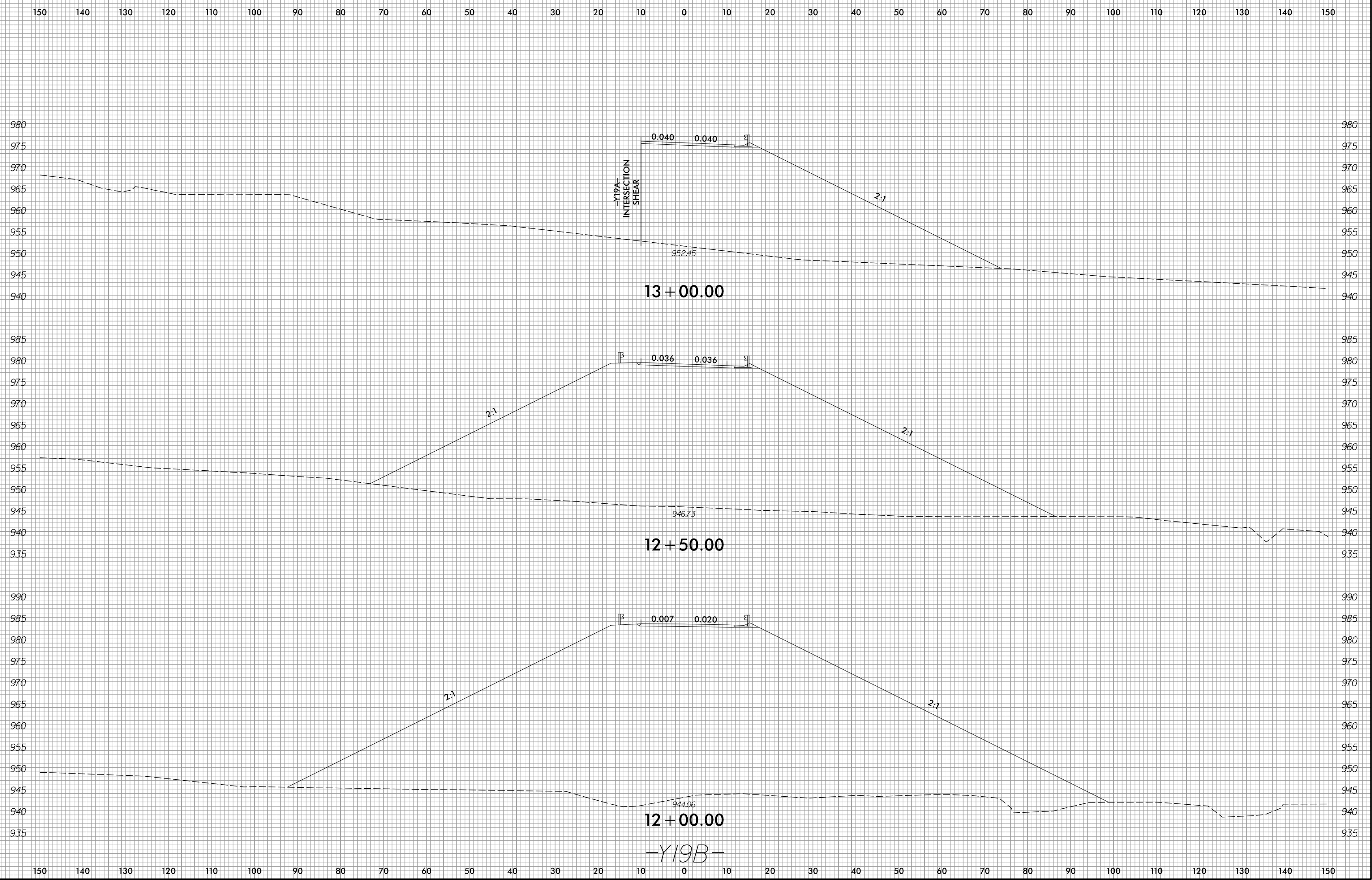

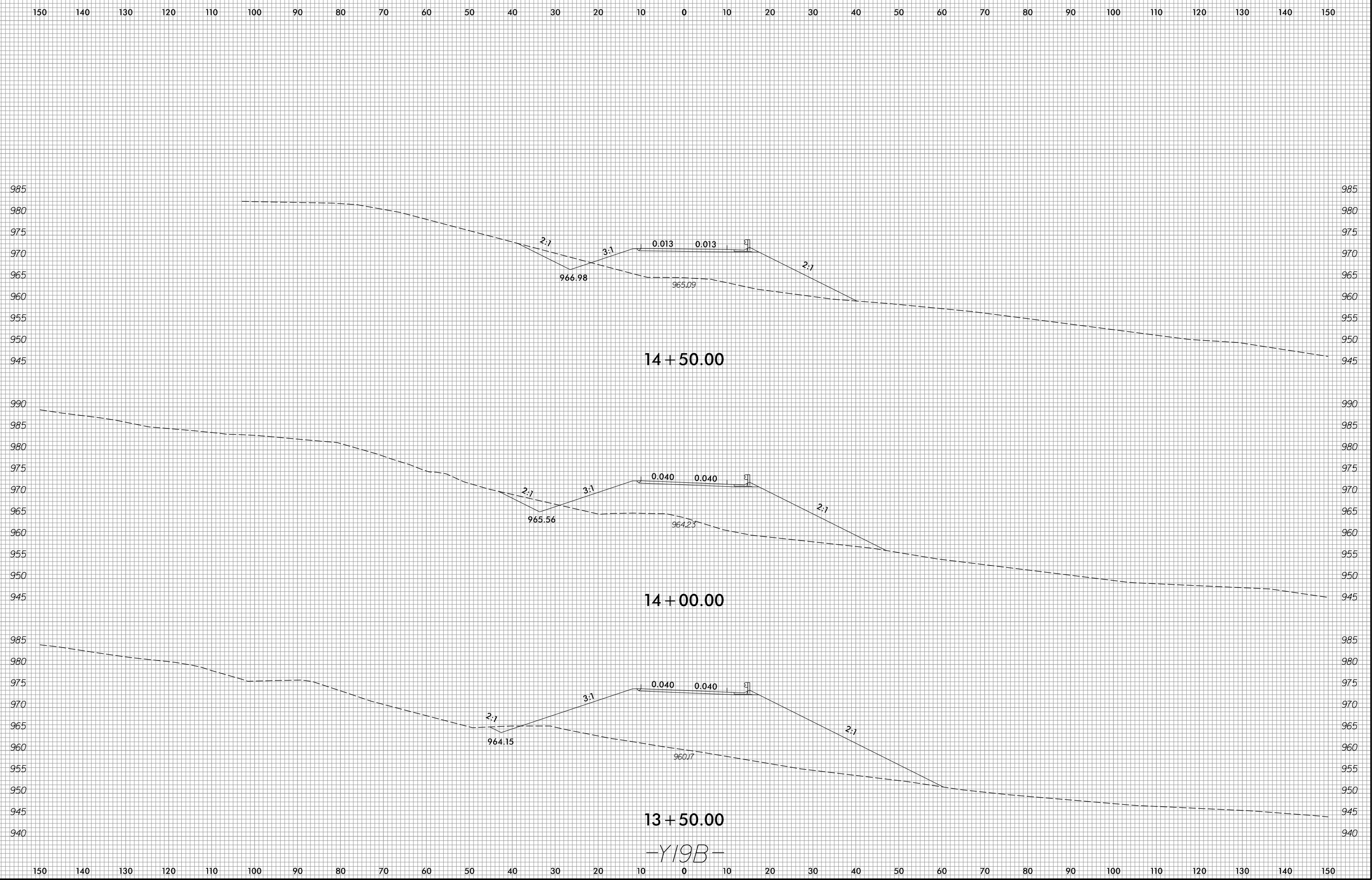

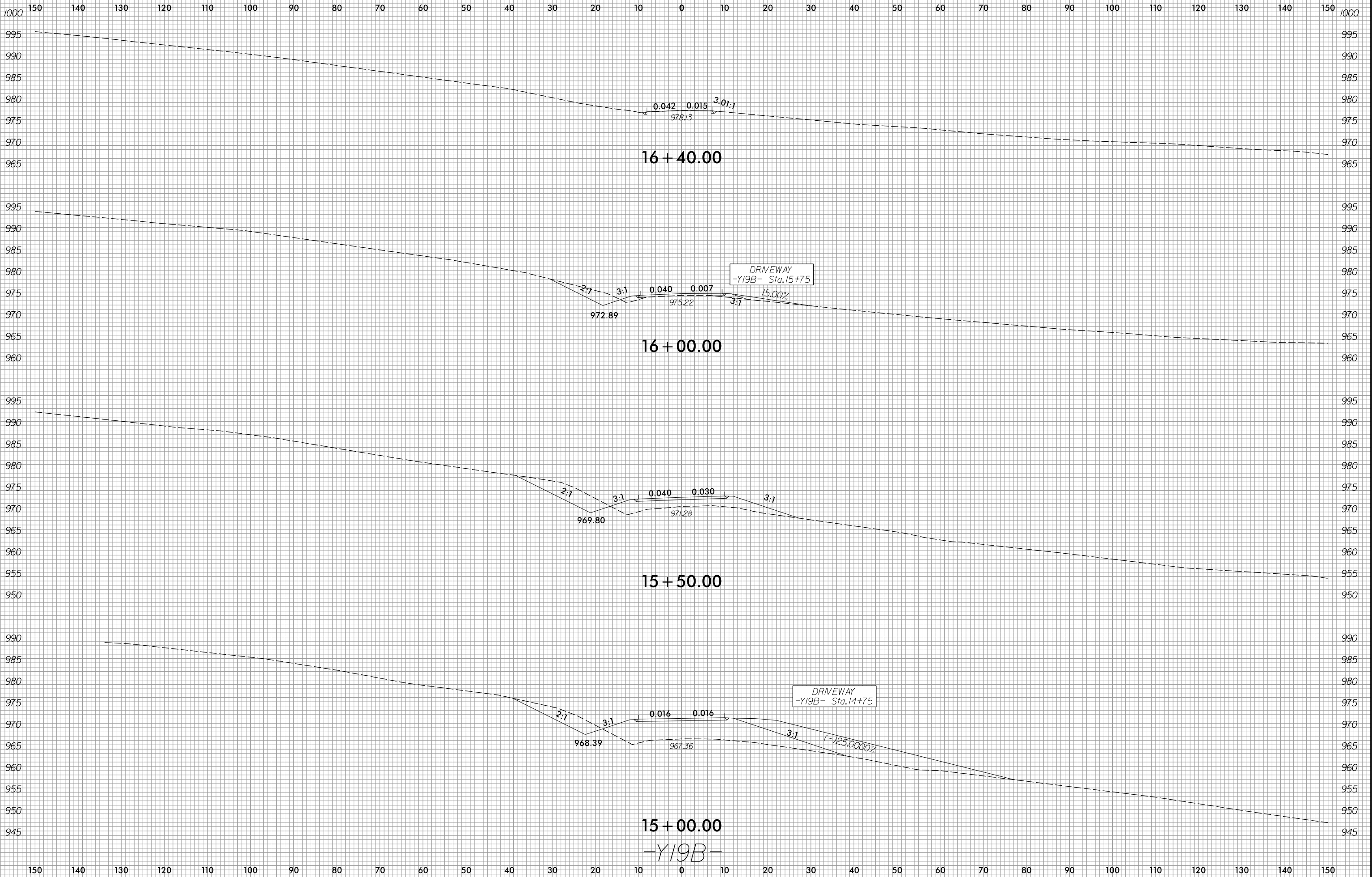

6/23/16

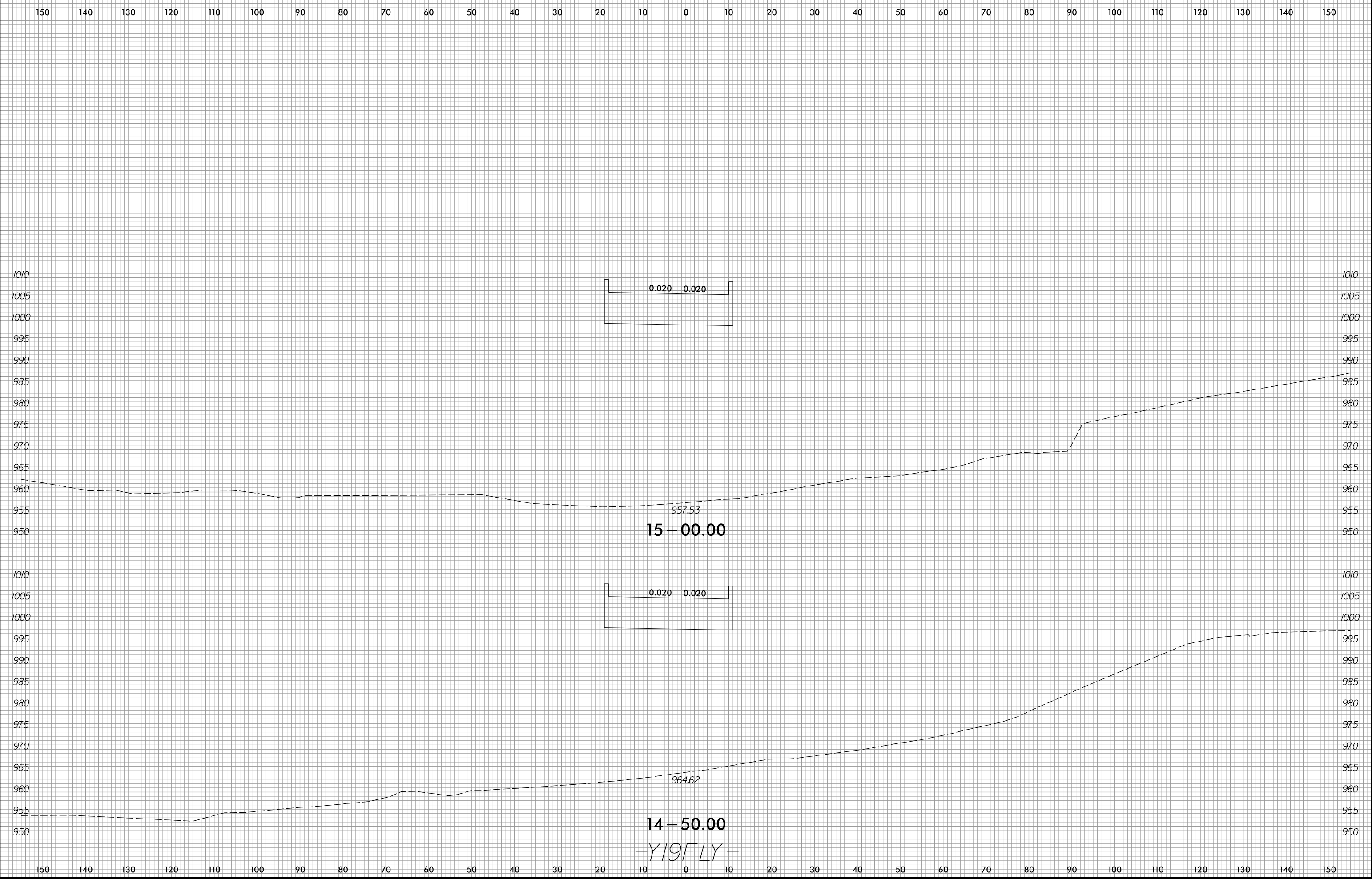

5/28/2019
F:\Roadway\WSC\XPL Files\U4700A_Rdy_xpl_Y19FLY.dgn

-Y19FLY-

6/23/16

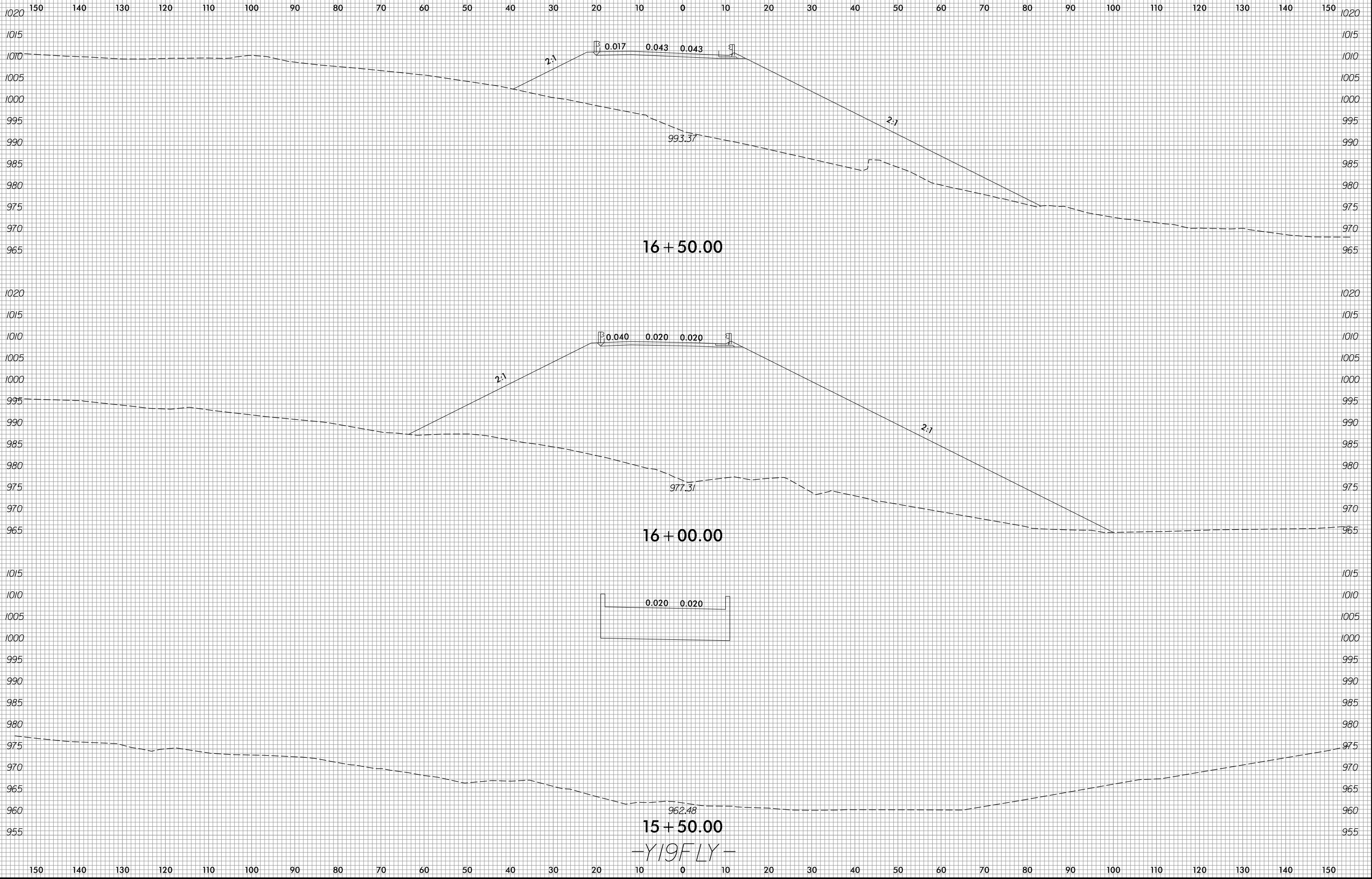

5/28/2019
F:\Roadway\WSC\XPL Files\U4700A_Rdy_xpl_Y19FLY.dgn
mlcmj

6/23/16

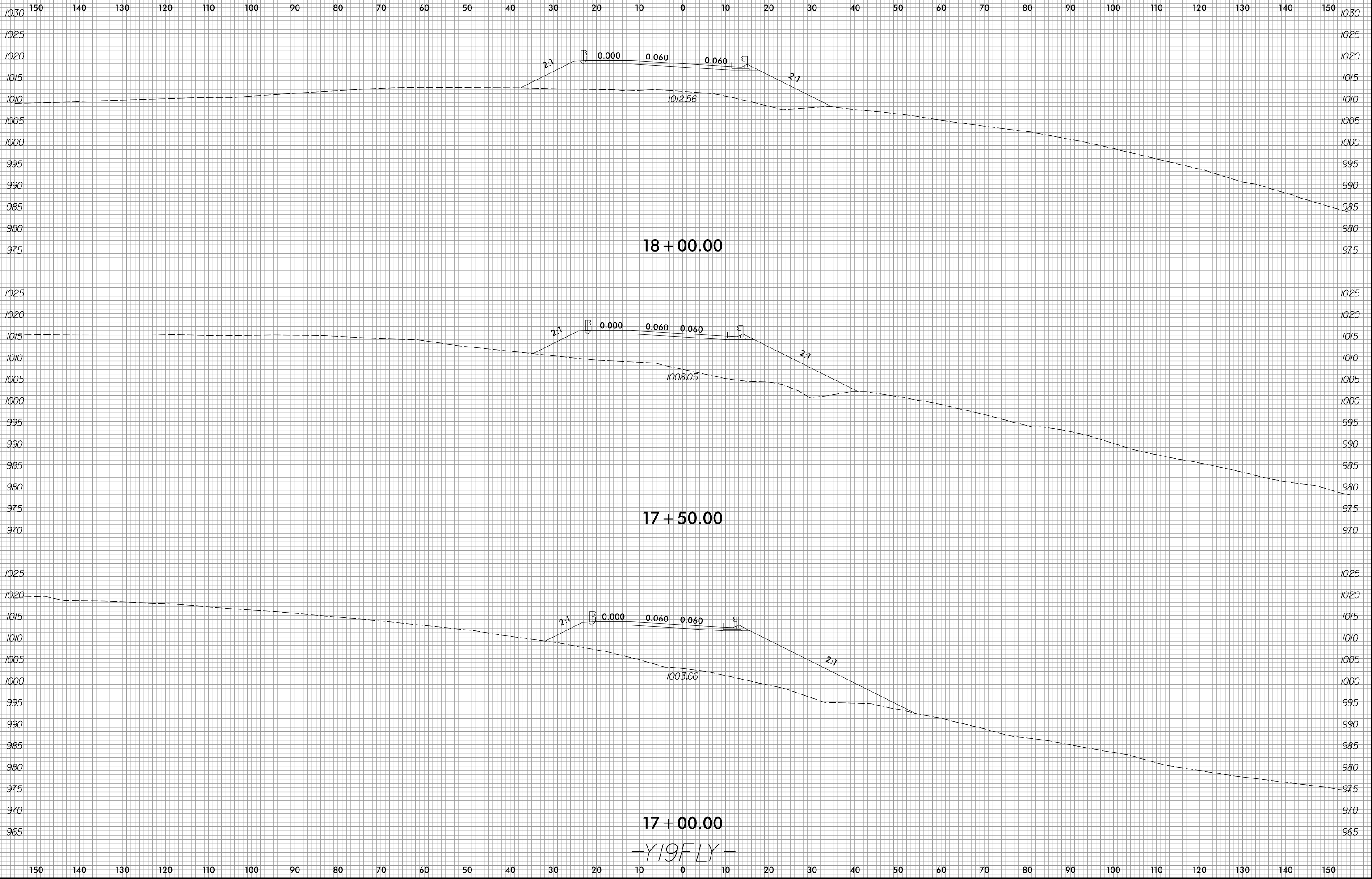

18 + 00.00

17 + 50.00

17 + 00.00

-Y19FLY-

5/28/2019
F:\Roadway\WSC\XPL Files\U4700A-Rdy_xp1.Y19FLY.dgn

6/23/16

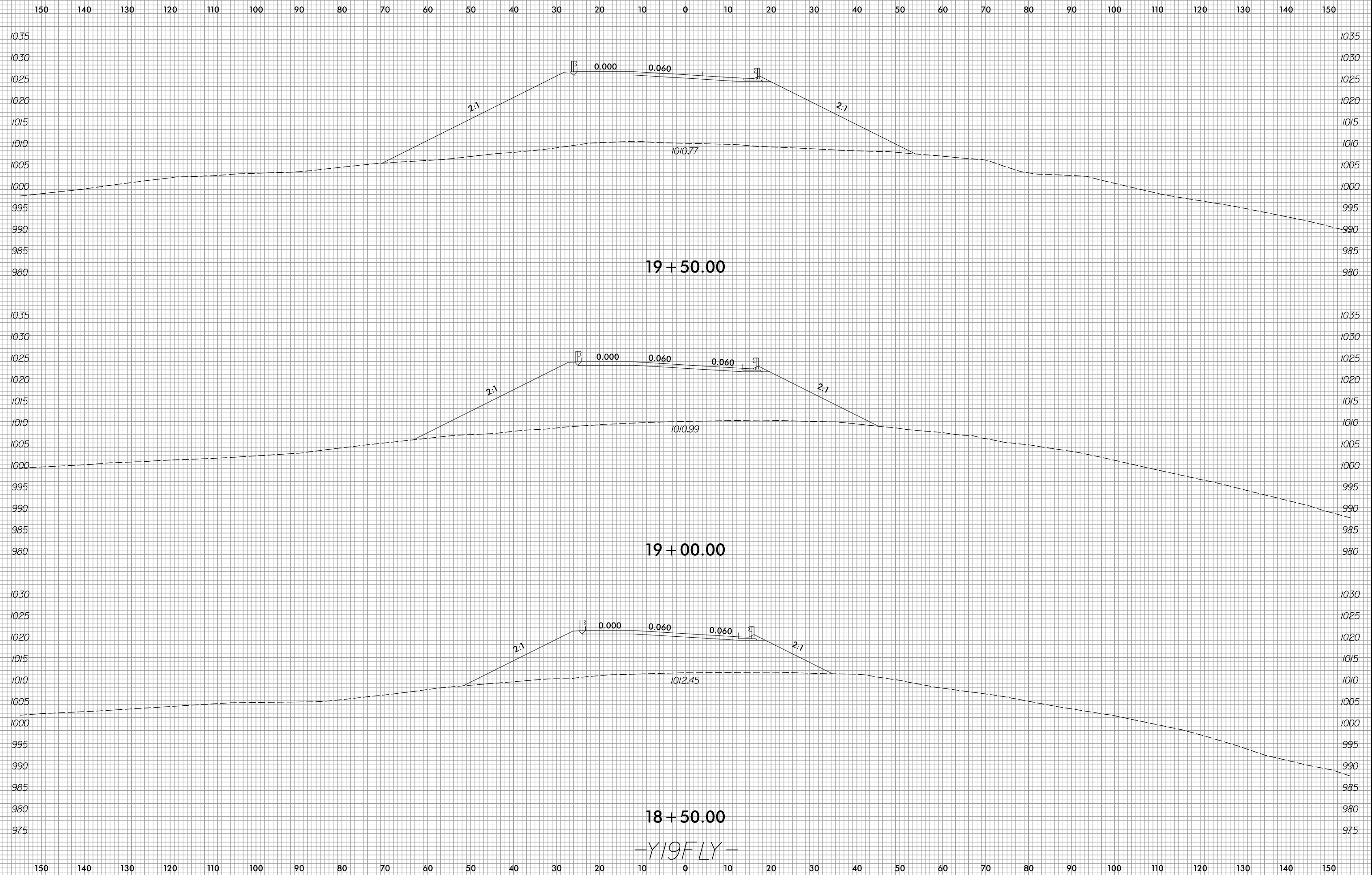

5/28/2019
R:\Roadway\WSC\XPL Files\U4700A-Rdy_xpl_Y19FLY.dgn

18+50.00

-Y19FLY-

6/23/16

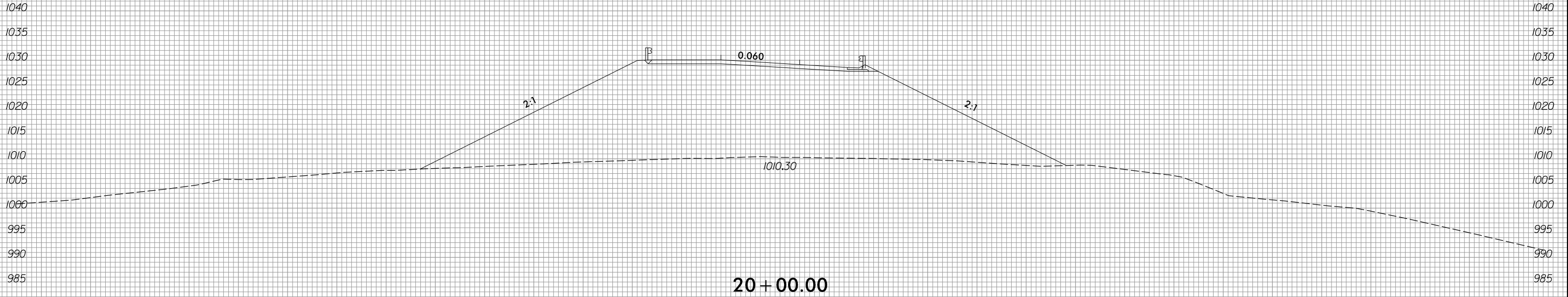
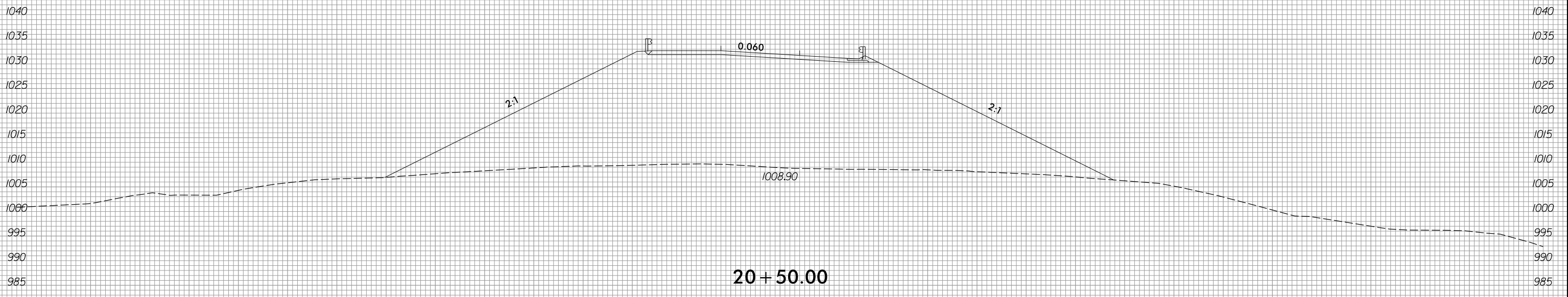
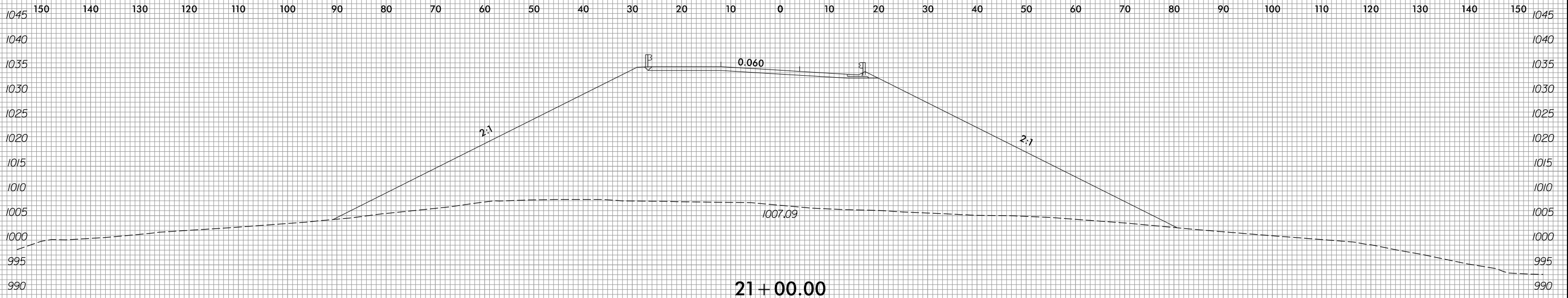

-Y19FLY-

5/28/2019
F:\Roadway\WCS\XPL Files\U4700A_Rdy_xpl_Y19FLY.dgn

6/23/16

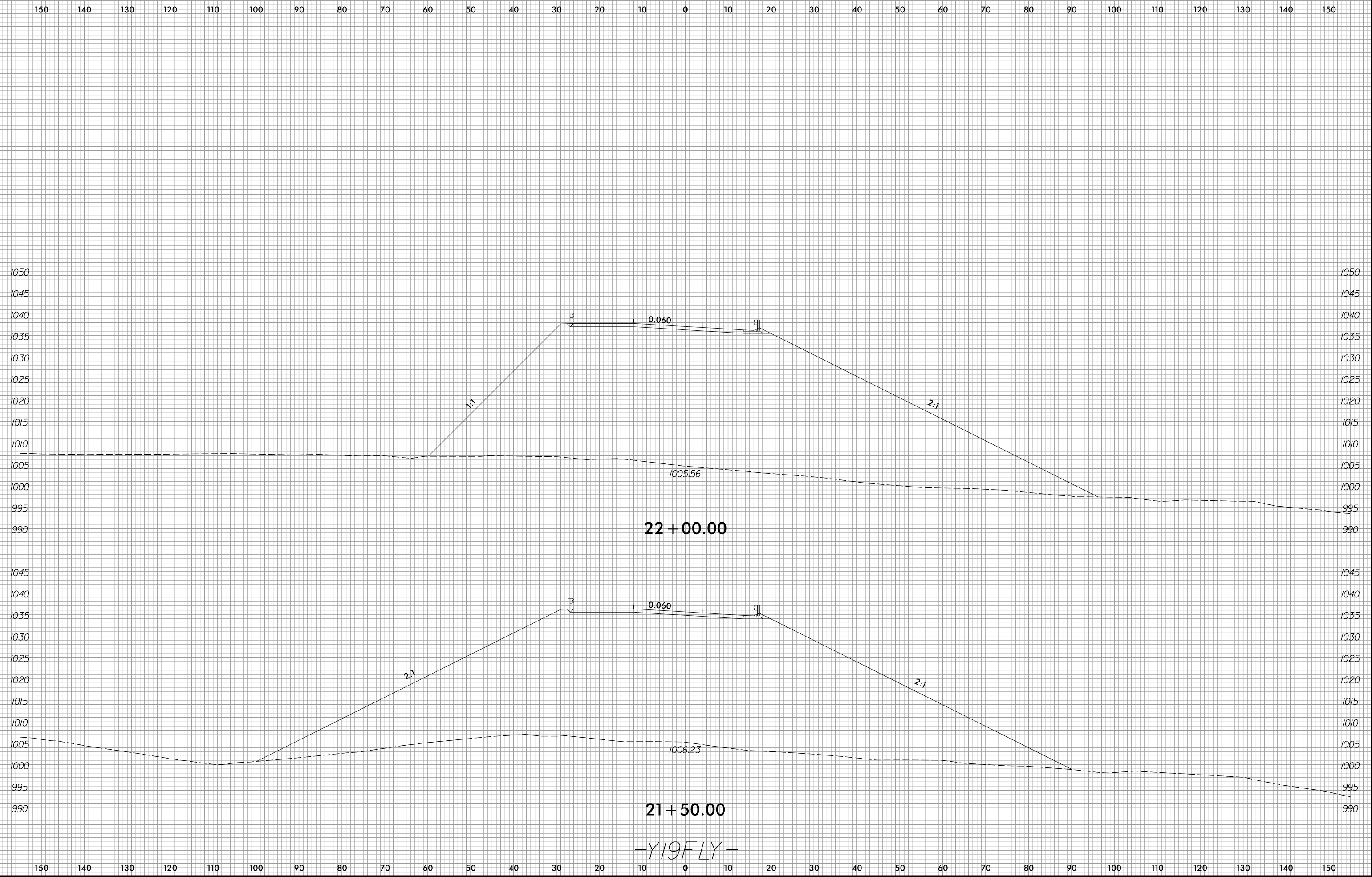

5/28/2019
R:\Roadway\WSC\XPL Files\U4700A_Rdy_xpl_Y19FLY.dgn

-Y19FLY-

6/23/16

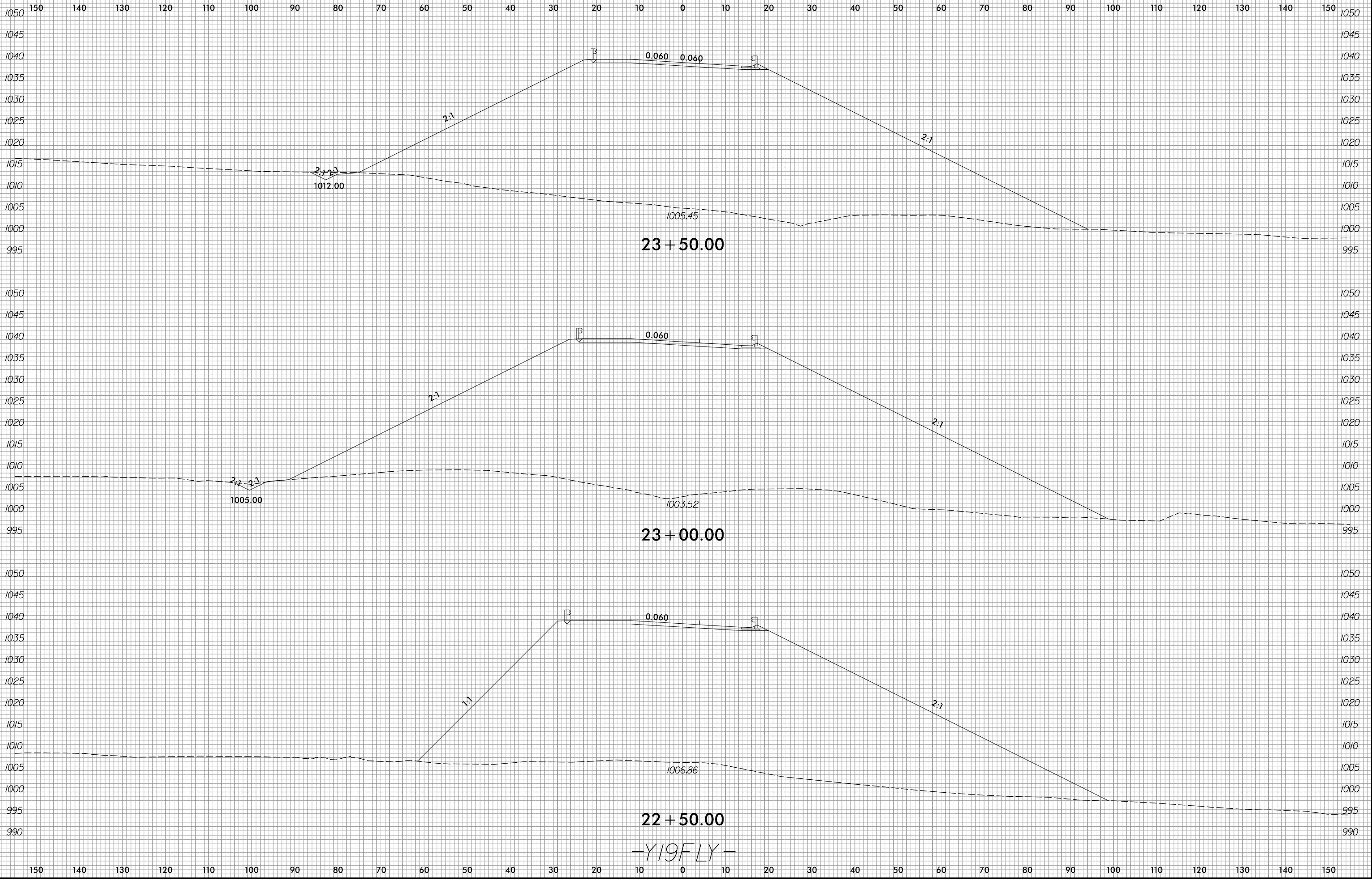

23 + 50.00

23 + 00.00

22 + 50.00

-Y19FLY-

5/28/2019
R:\Roadway\WSC\XPL Files\U4700A_Rdy_xp1_Y19FLY.dgn

6/23/16

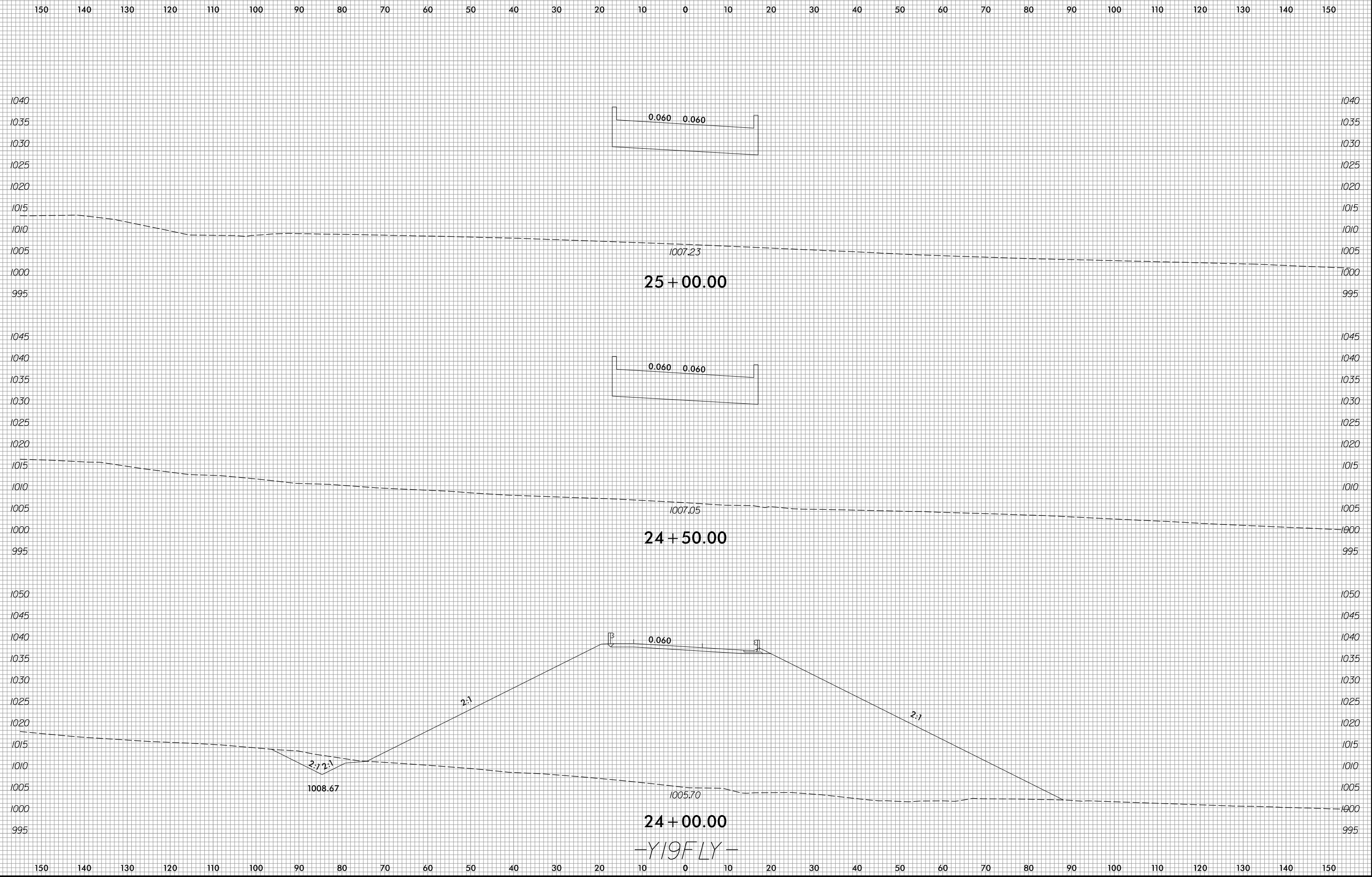

5/28/2019
R:\Roadway\WCS\XPL Files\U4700A_Rdy_xpl_Y19FLY.dgn

6/23/16

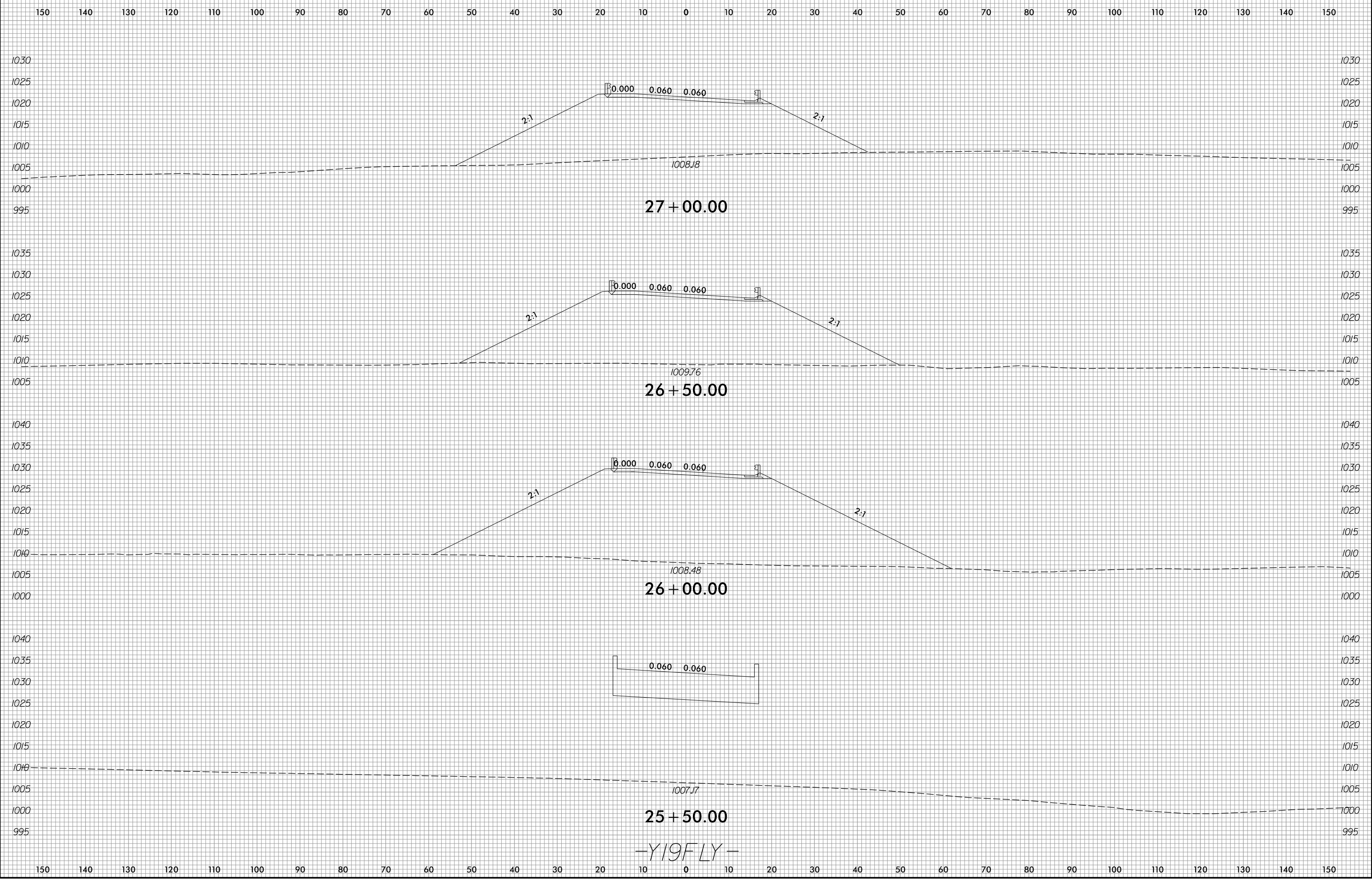

5/28/2019
R:\Roadway\WCS\XPL Files\U4700A_Rdy_xp1_Y19FLY.dgn
mlcmj

-Y19FLY-

6/23/16

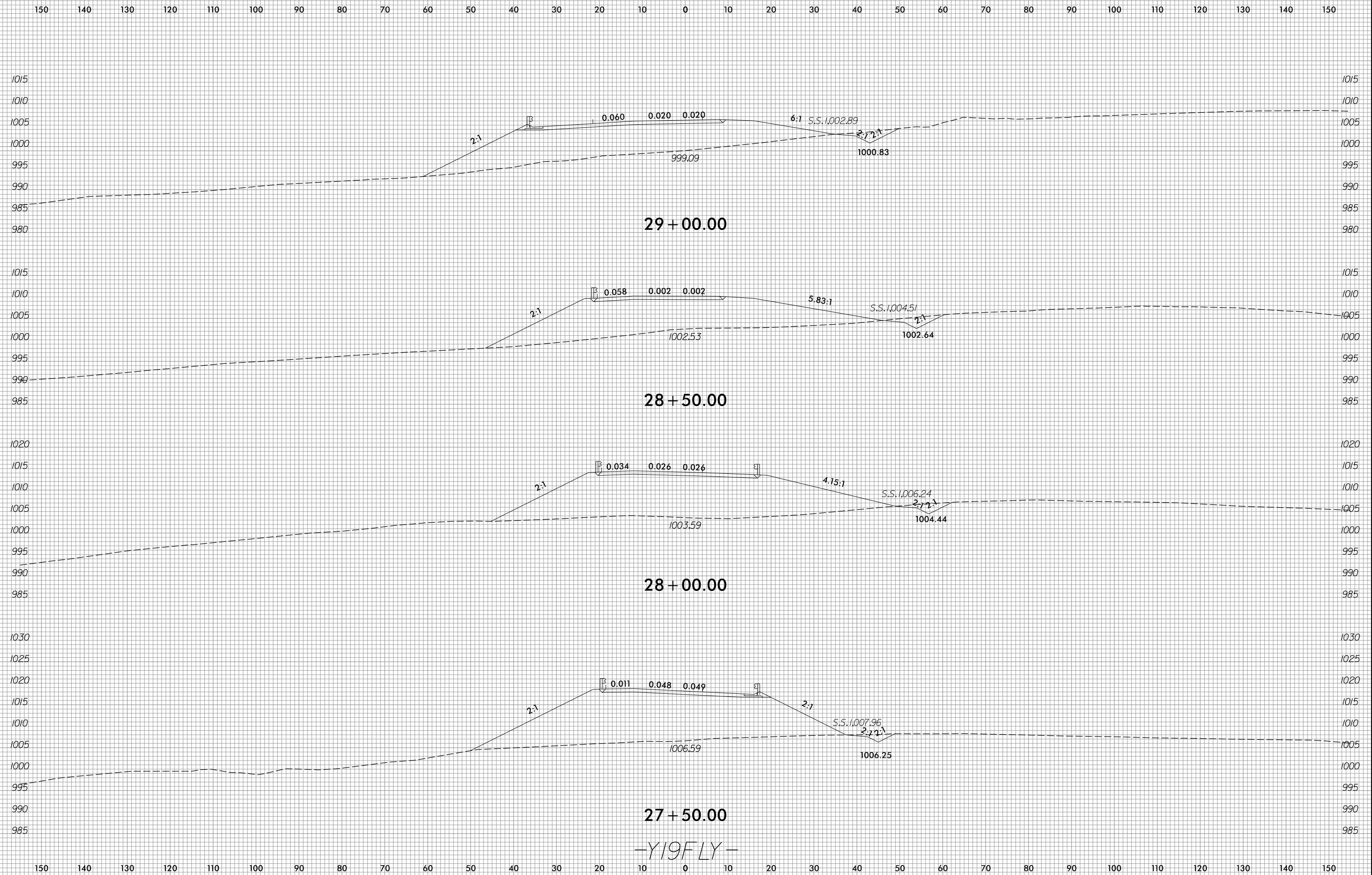

-Y19FLY-

5/28/2019
R:\Roadway\WSC\XPL Files\U4700A_Rdy_xp1_Y19FLY.dgn

6/23/16

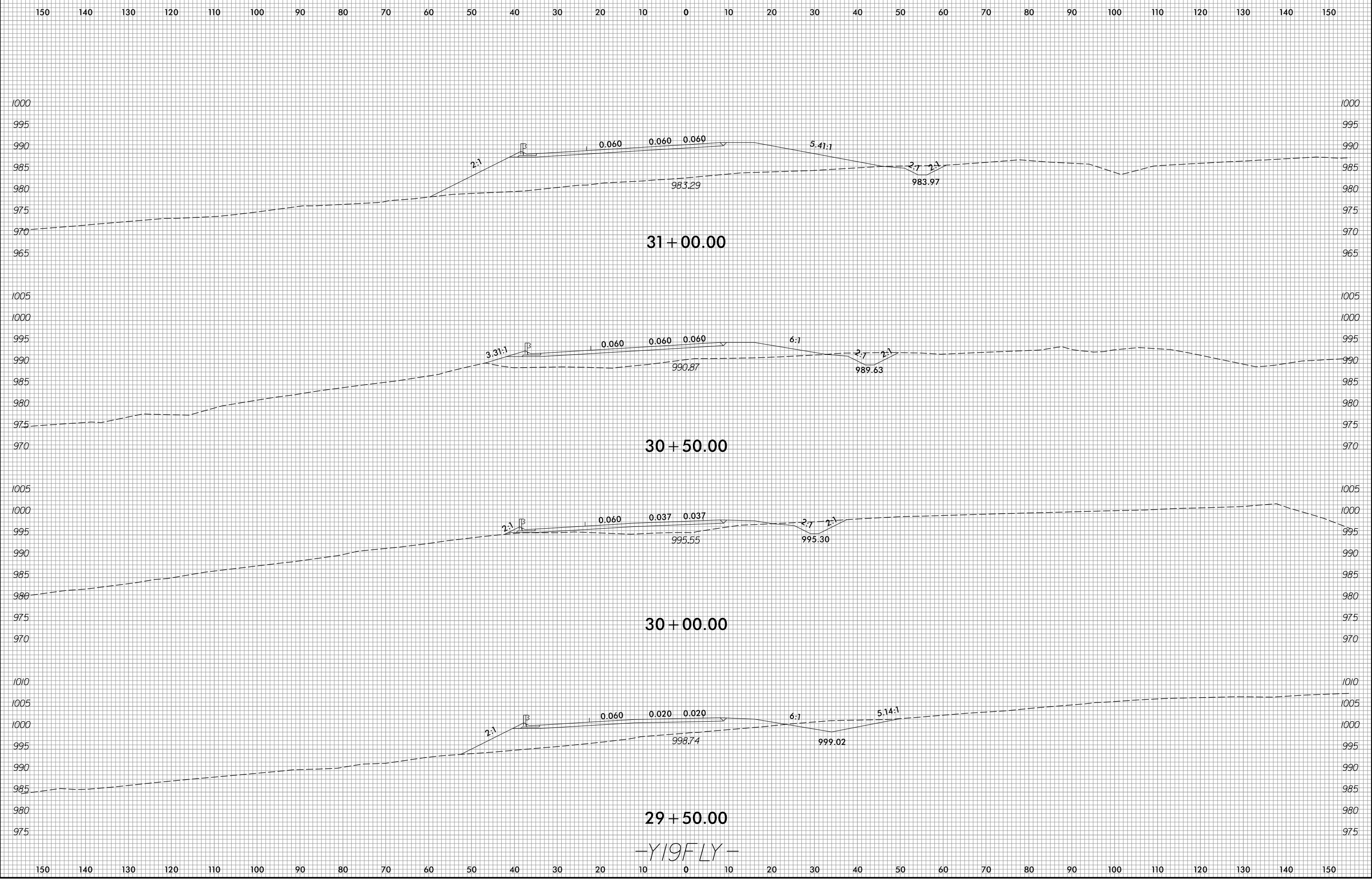

29 + 50.00

-Y19FLY-

5/28/2019
R:\Roadway\WCS\XPL Files\U4700A_Rdy_xpl_Y19FLY.dgn

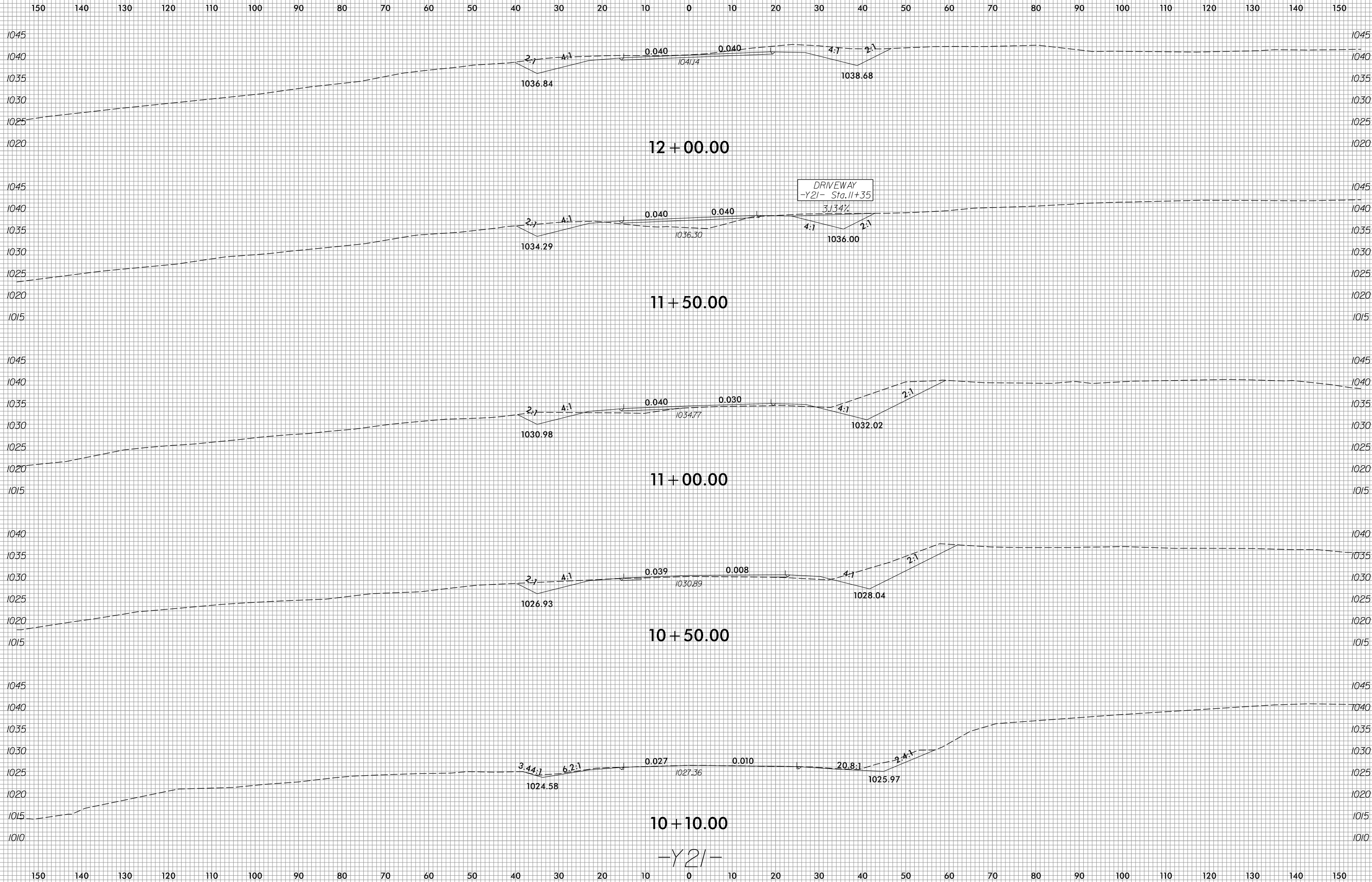

6/23/16



PROJ. REFERENCE NO.
U-4700A

SHEET NO.
X-74

150 140 130 120 110 100 90 80 70 60 50 40 30 20 10 0 10 20 30 40 50 60 70 80 90 100 110 120 130 140 150

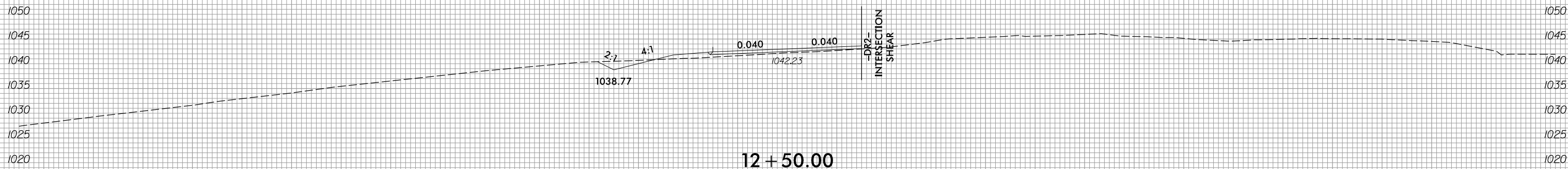
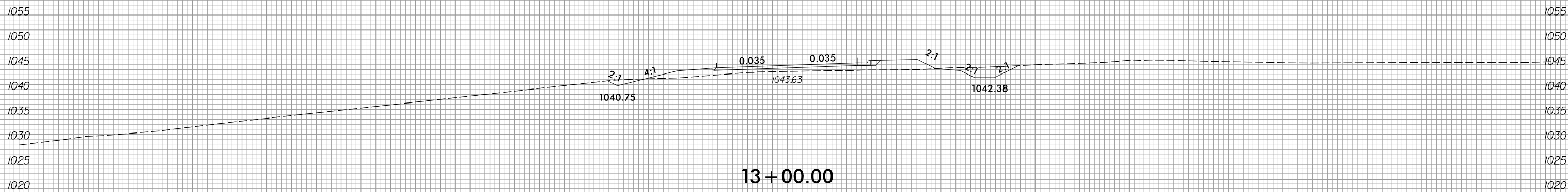
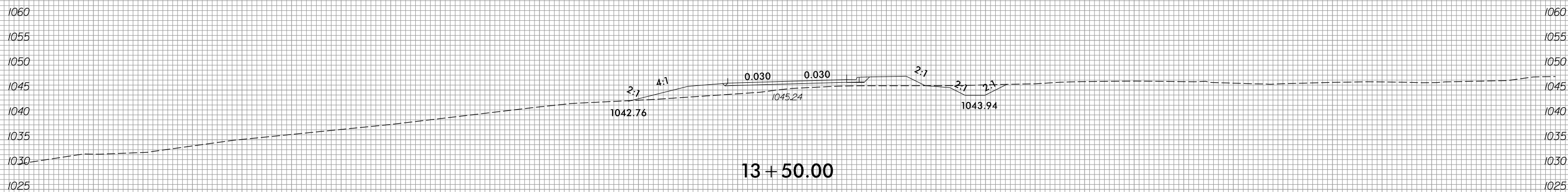
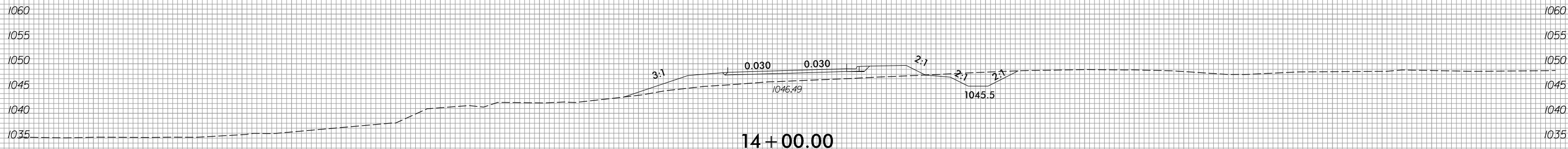

150 140 130 120 110 100 90 80 70 60 50 40 30 20 10 0 10 20 30 40 50 60 70 80 90 100 110 120 130 140 150

-Y21-

5/28/2019
R:\Roadway\XSC\XPL Files\U4700A_Rdg_xpl_Y21.dgn
m.lamy

6/23/16



PROJ. REFERENCE NO.
U-4700A

SHEET NO.
X-75

150 140 130 120 110 100 90 80 70 60 50 40 30 20 10 0 10 20 30 40 50 60 70 80 90 100 110 120 130 140 150

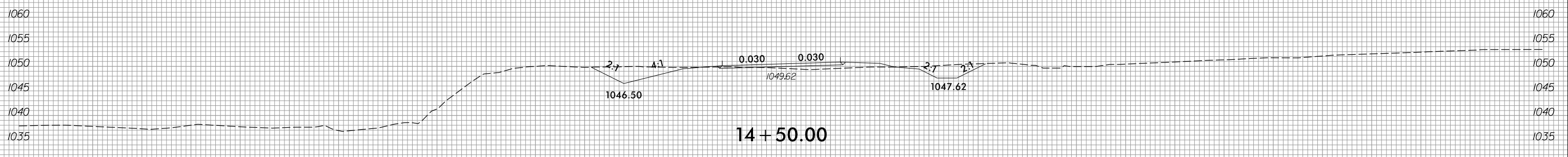
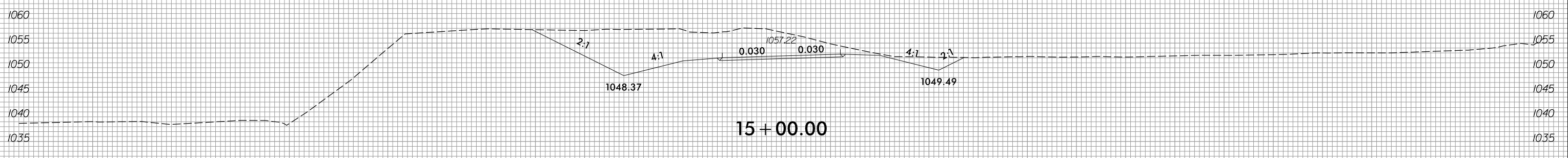
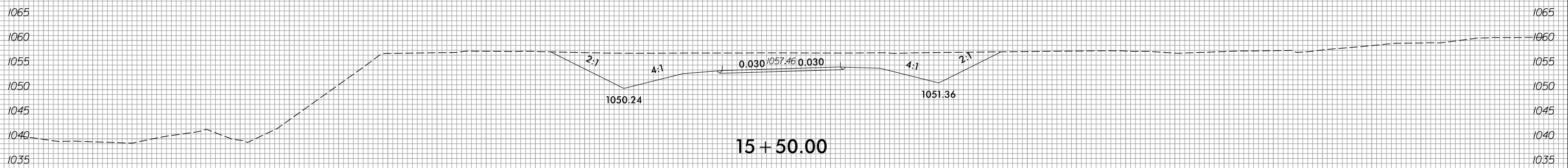
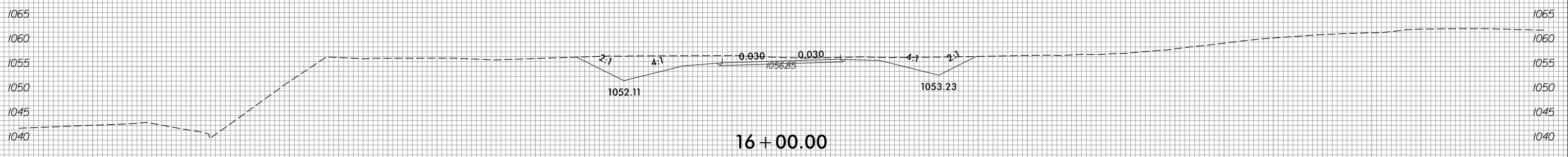
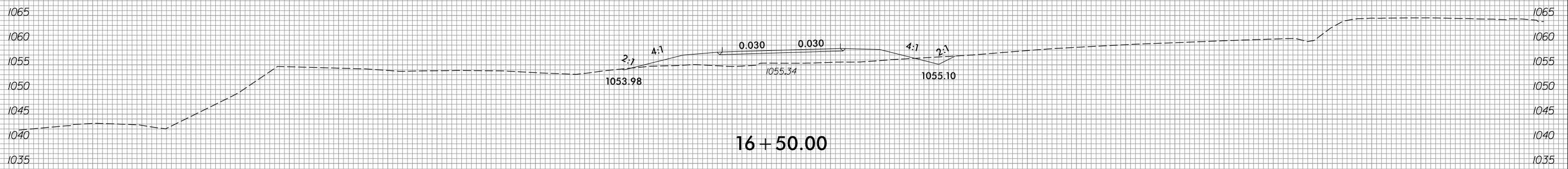

150 140 130 120 110 100 90 80 70 60 50 40 30 20 10 0 10 20 30 40 50 60 70 80 90 100 110 120 130 140 150

-Y21-

5/28/2019
R:\Roadway\XSC\XPL Files\U4700A_Rdgj_xpl_Y21.dgn
m.famly

6/23/16



PROJ. REFERENCE NO.
U-4700A

SHEET NO.
X-76

150 140 130 120 110 100 90 80 70 60 50 40 30 20 10 0 10 20 30 40 50 60 70 80 90 100 110 120 130 140 150

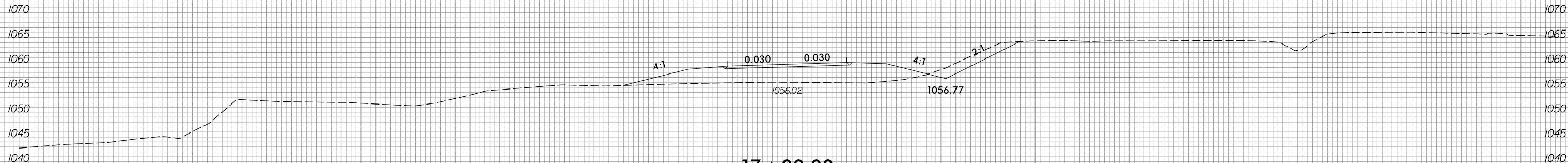
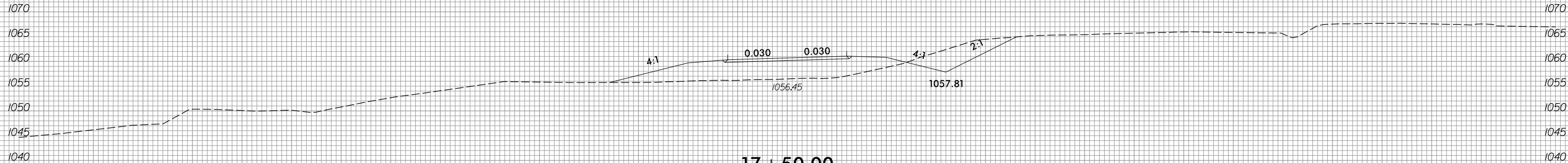
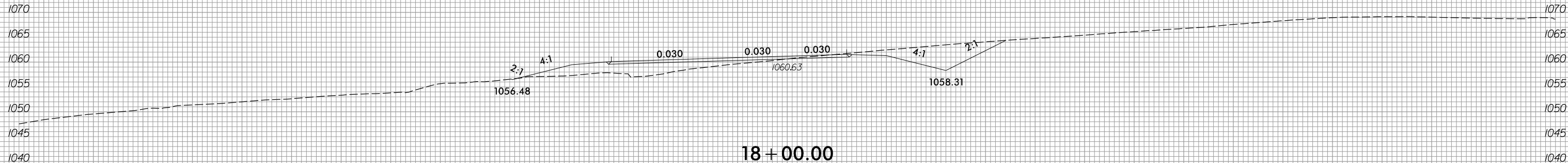
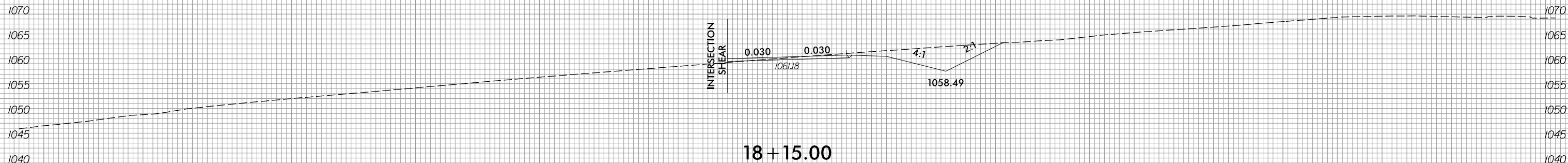

-Y21-

5/28/2019 R:\Roadway\XSC\XPL Files\U4700A_Rdg_xpl_Y21.dgn m.lamy

6/23/16



PROJ. REFERENCE NO.	SHEET NO.
U-4700A	X-77

150 140 130 120 110 100 90 80 70 60 50 40 30 20 10 0 10 20 30 40 50 60 70 80 90 100 110 120 130 140 150

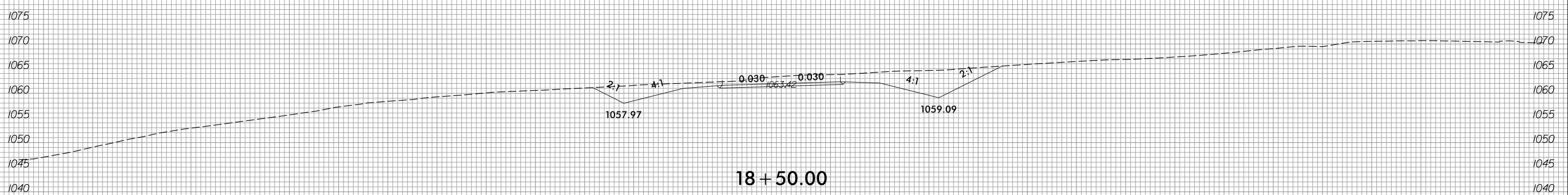
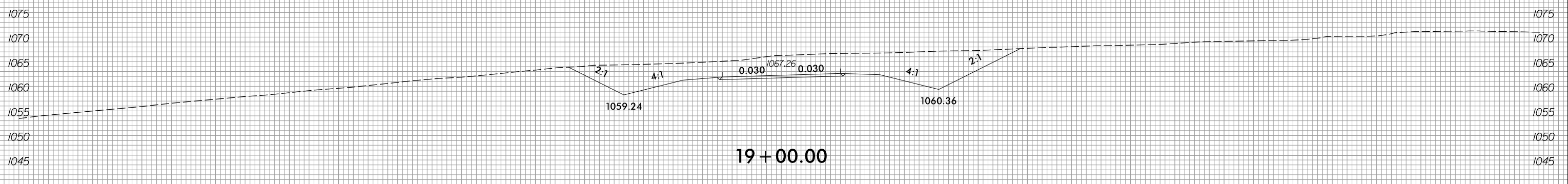
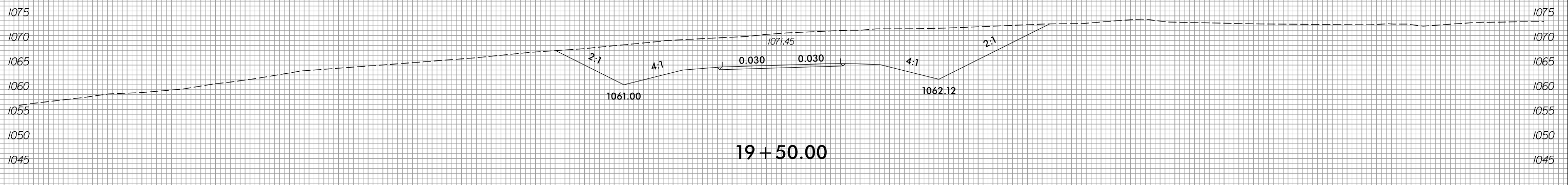
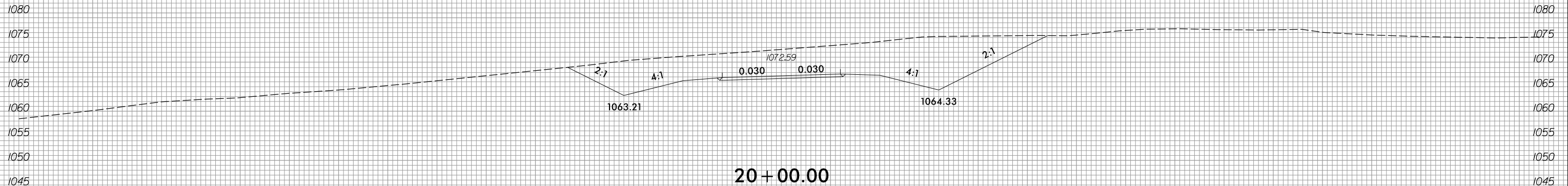

150 140 130 120 110 100 90 80 70 60 50 40 30 20 10 0 10 20 30 40 50 60 70 80 90 100 110 120 130 140 150

-Y21-

5/28/2019
 R:\Roadway\XSC\XPL Files\U4700A_Rdgj_xpl_Y21.dgn
 m.lamy

6/23/16



PROJ. REFERENCE NO.
U-4700A

SHEET NO.
X-78

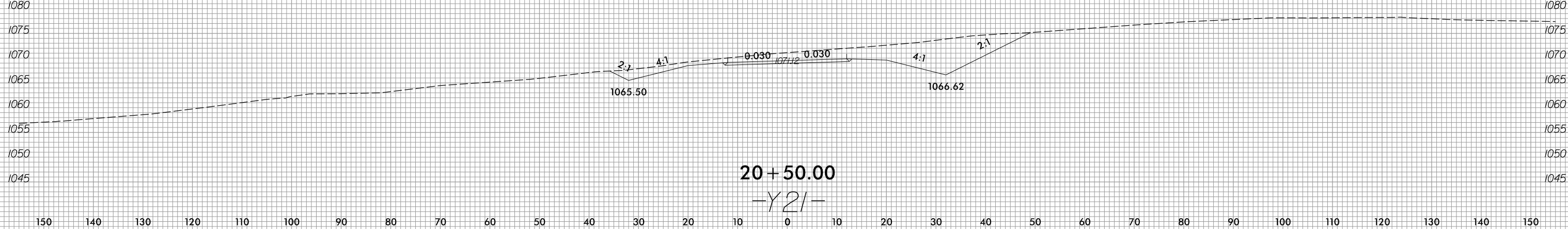
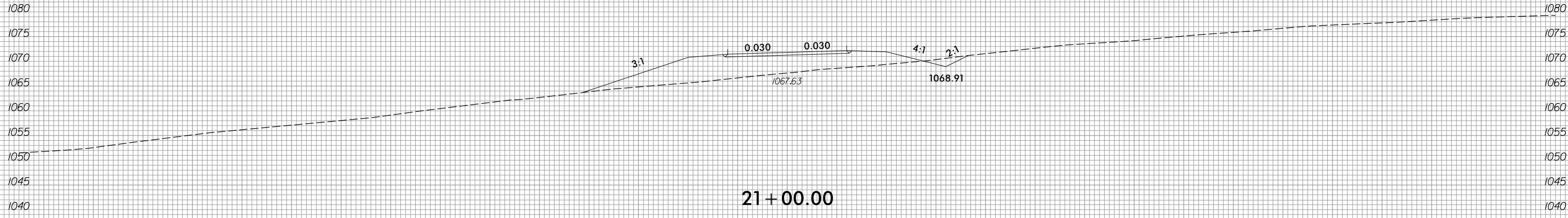
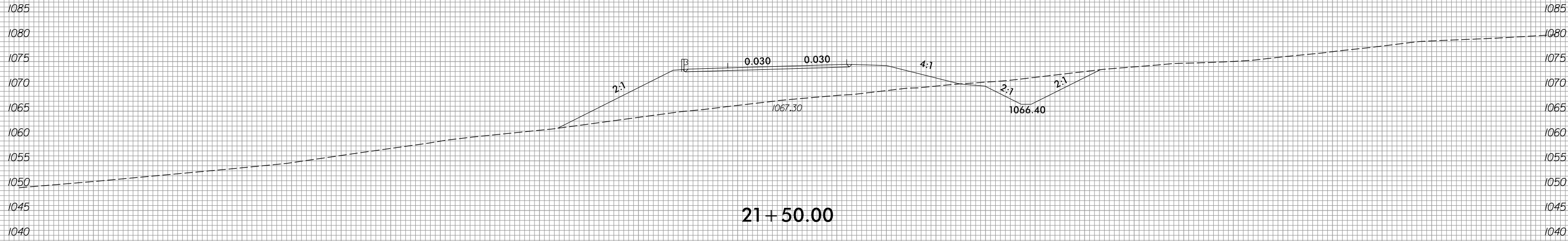
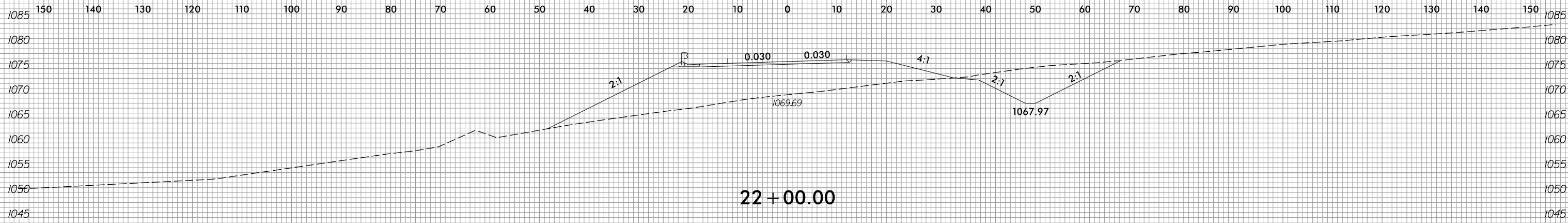

5/28/2019
R:\Roadway\XSC\XPL Files\U4700A_Rdgj_xpl_Y21.dgn
m.lamy

150 140 130 120 110 100 90 80 70 60 50 40 30 20 10 0 10 20 30 40 50 60 70 80 90 100 110 120 130 140 150

20+50.00
-Y21-

6/23/16



PROJ. REFERENCE NO.
U-4700A

SHEET NO.
X-79

150 140 130 120 110 100 90 80 70 60 50 40 30 20 10 0 10 20 30 40 50 60 70 80 90 100 110 120 130 140 150

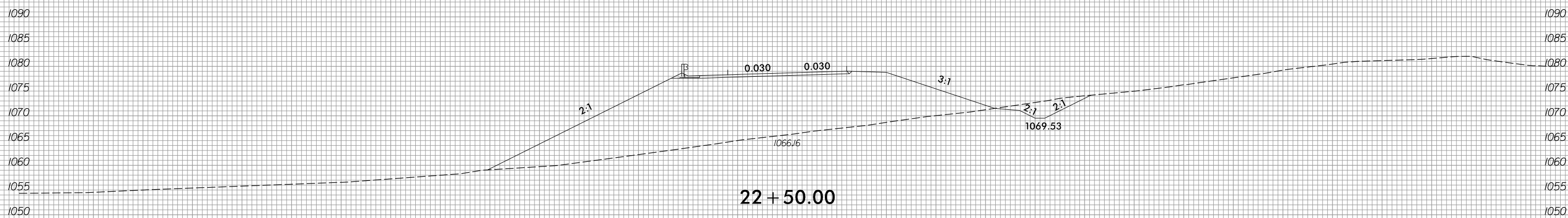
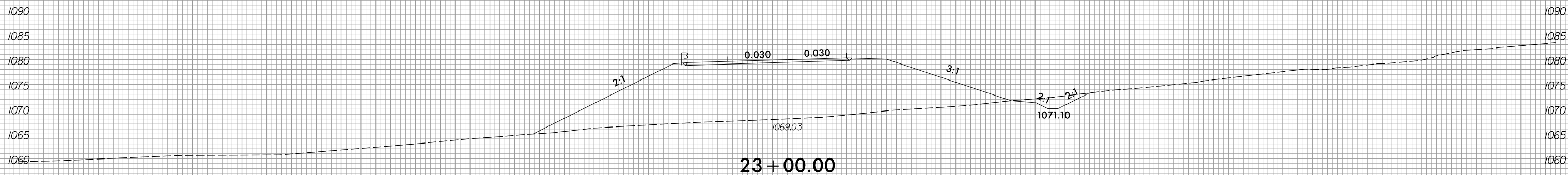
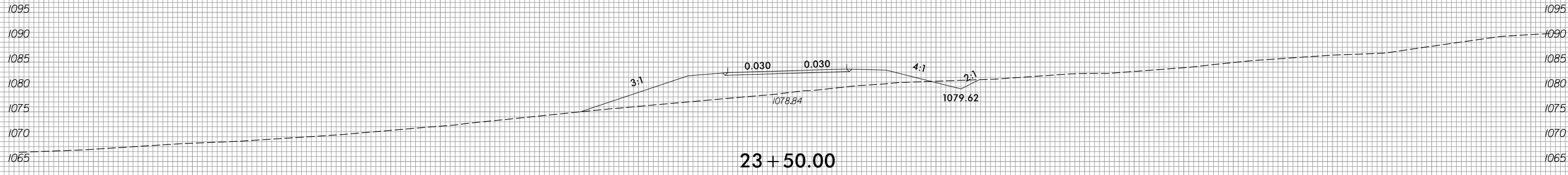
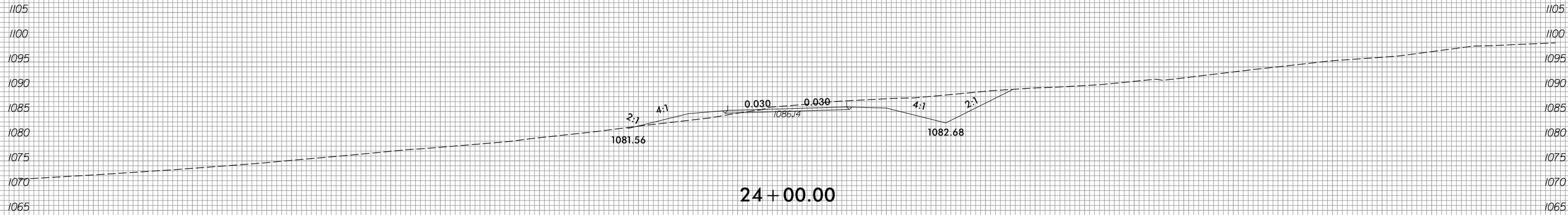

150 140 130 120 110 100 90 80 70 60 50 40 30 20 10 0 10 20 30 40 50 60 70 80 90 100 110 120 130 140 150

5/28/2019
R:\Roadway\XSC\XPL Files\U4700A_Rdgj_xpl_Y21.dgn
m.lamy

-Y21-

6/23/16



PROJ. REFERENCE NO.	SHEET NO.
U-4700A	X-80

150 140 130 120 110 100 90 80 70 60 50 40 30 20 10 0 10 20 30 40 50 60 70 80 90 100 110 120 130 140 150

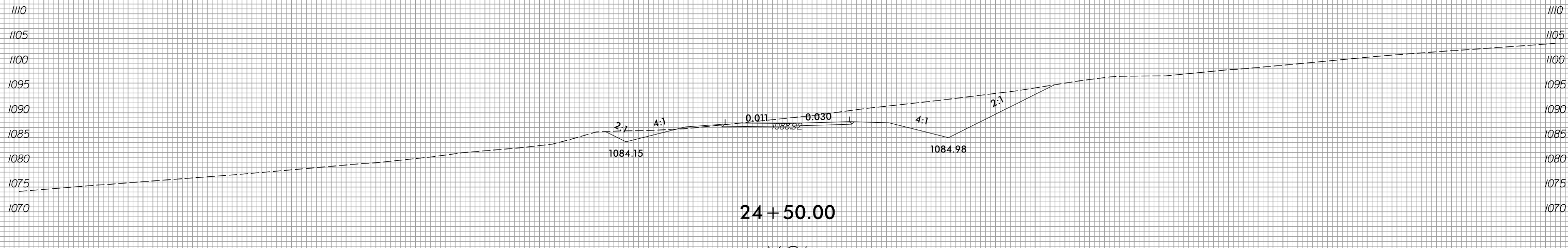
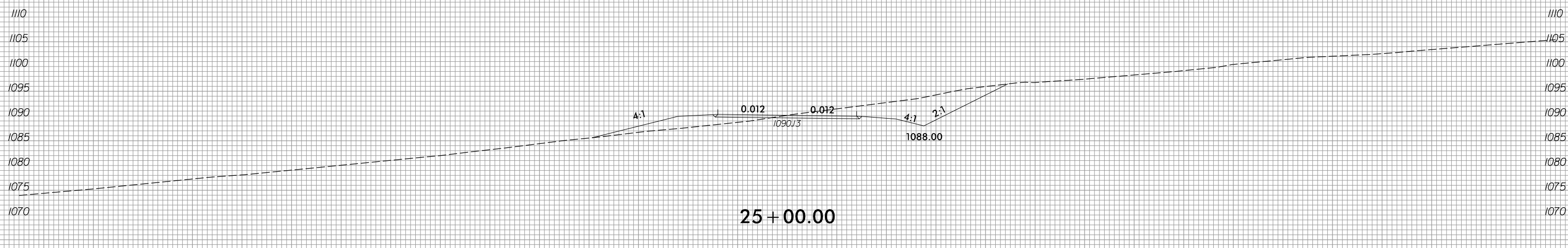
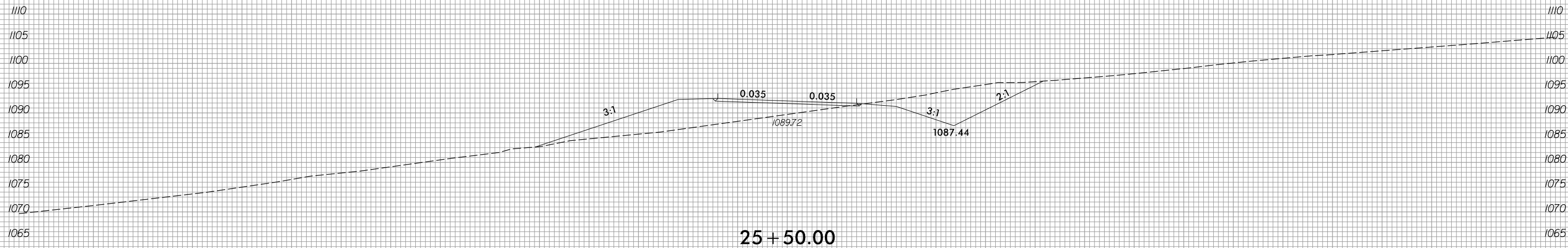

150 140 130 120 110 100 90 80 70 60 50 40 30 20 10 0 10 20 30 40 50 60 70 80 90 100 110 120 130 140 150

5/28/2019
 R:\Roadway\XSC\XPL Files\U4700A_Rdg_xpl_Y21.dgn
 m.fany

-Y21-

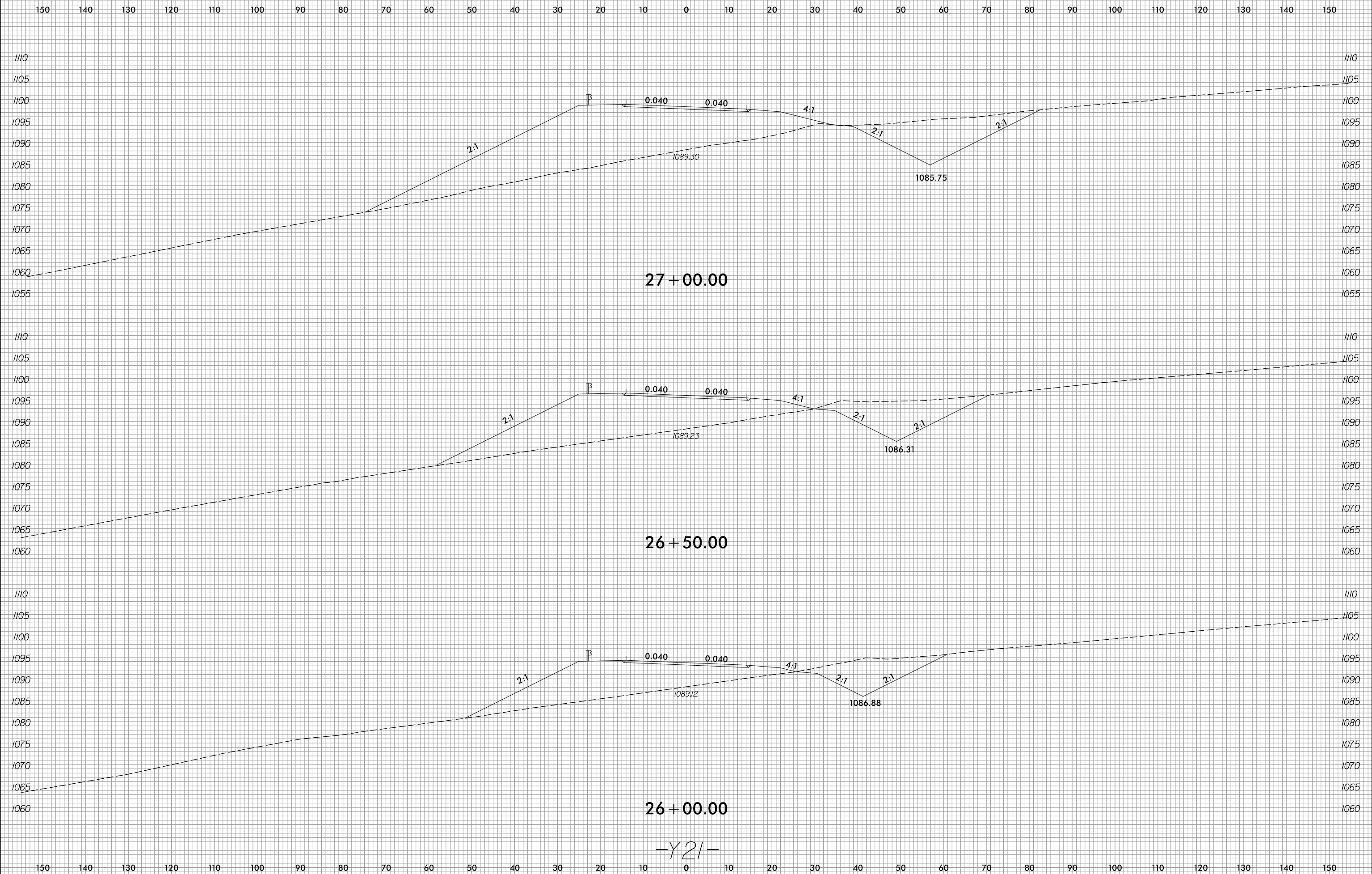

27+00.00

26+50.00

26+00.00

-Y21-

6/23/16



PROJ. REFERENCE NO.	SHEET NO.
U-4700A	X-82

150 140 130 120 110 100 90 80 70 60 50 40 30 20 10 0 10 20 30 40 50 60 70 80 90 100 110 120 130 140 150

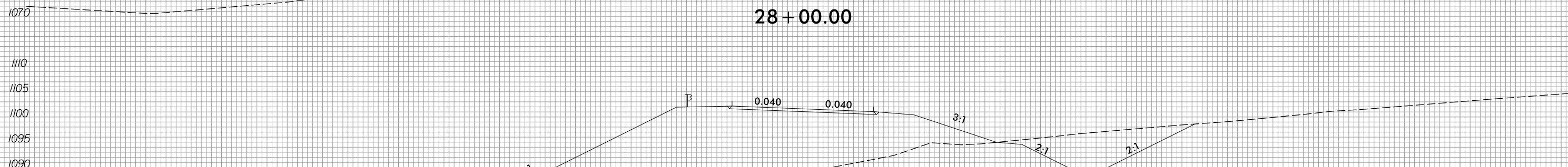
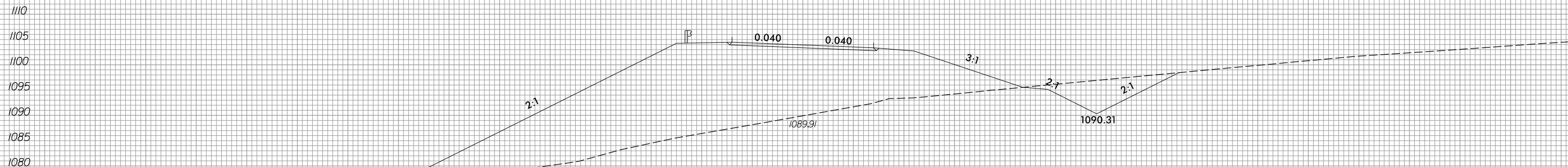
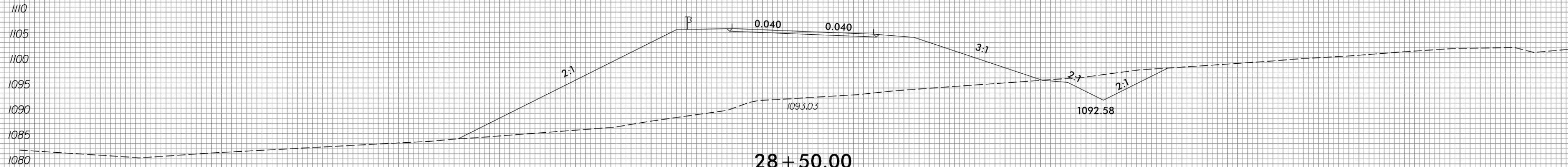
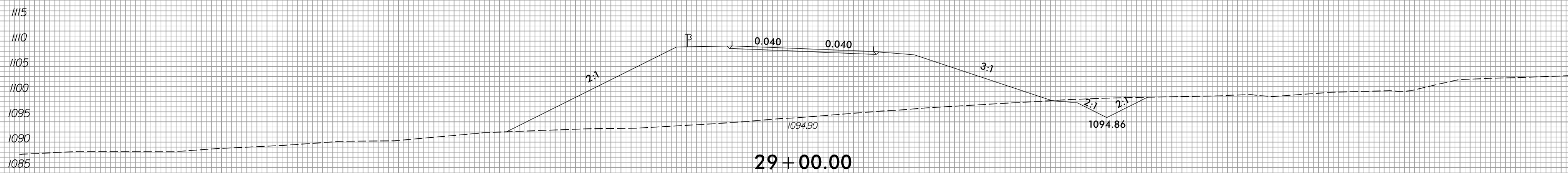

150 140 130 120 110 100 90 80 70 60 50 40 30 20 10 0 10 20 30 40 50 60 70 80 90 100 110 120 130 140 150

5/28/2019
 R:\Roadway\XSC\XPL Files\U4700A_Rdgj_xpl_Y21.dgn
 mlfany

-Y21-

6/23/16



PROJ. REFERENCE NO.
U-4700A

SHEET NO.
X-83

150 140 130 120 110 100 90 80 70 60 50 40 30 20 10 0 10 20 30 40 50 60 70 80 90 100 110 120 130 140 150

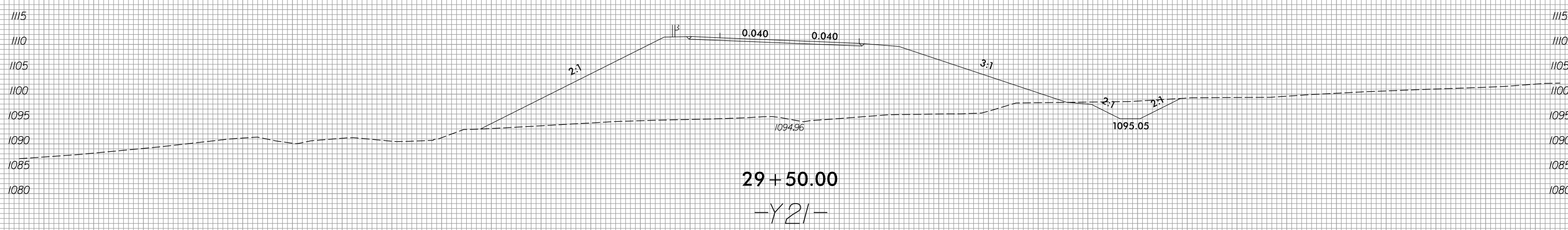
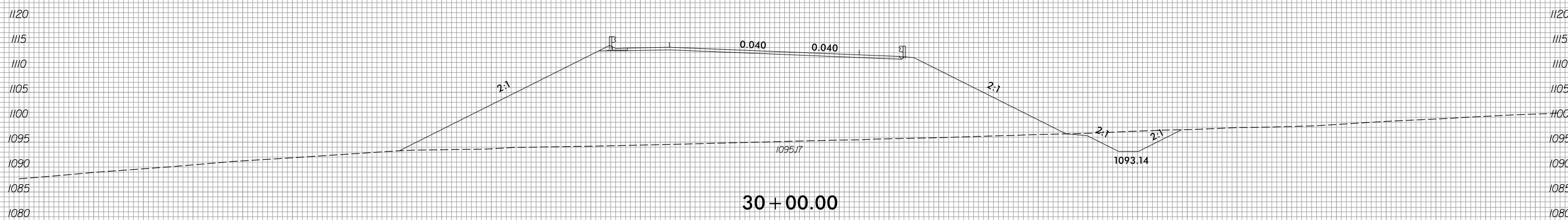
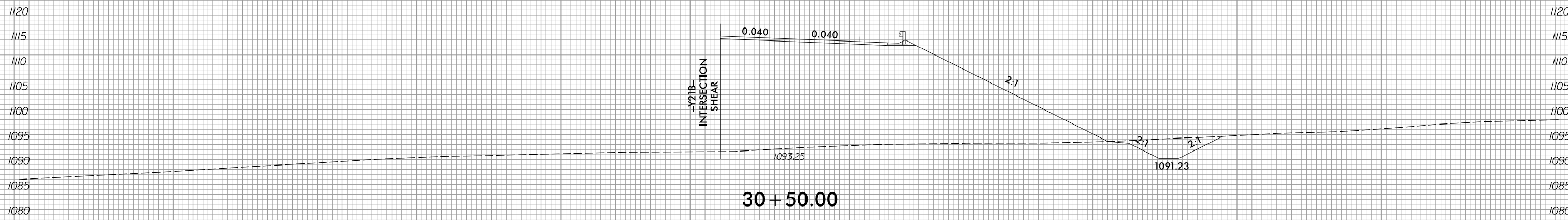

150 140 130 120 110 100 90 80 70 60 50 40 30 20 10 0 10 20 30 40 50 60 70 80 90 100 110 120 130 140 150

5/28/2019 R:\Roadway\XSC\XPL Files\U4700A_Rdgj_xpl_Y21.dgn

6/23/16



PROJ. REFERENCE NO.	SHEET NO.
U-4700A	X-84

150 140 130 120 110 100 90 80 70 60 50 40 30 20 10 0 10 20 30 40 50 60 70 80 90 100 110 120 130 140 150

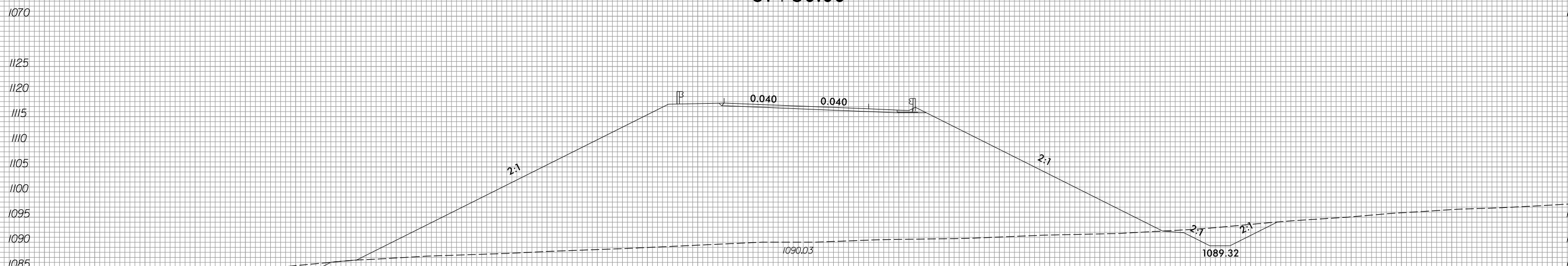
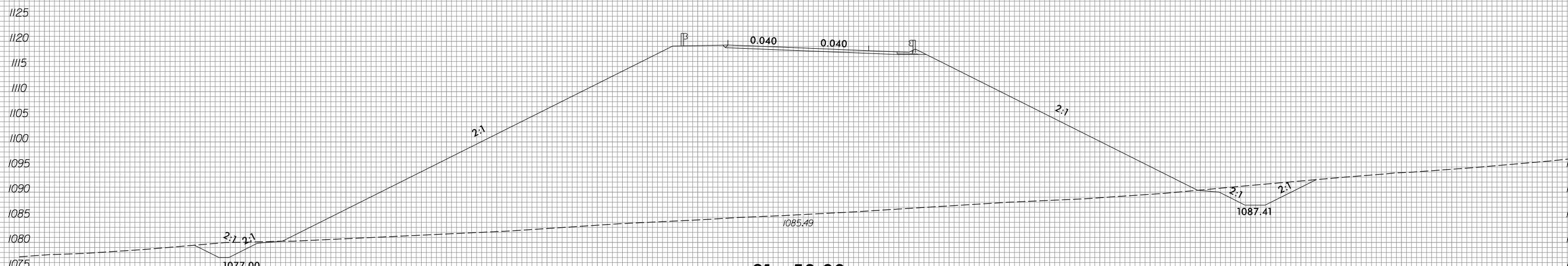
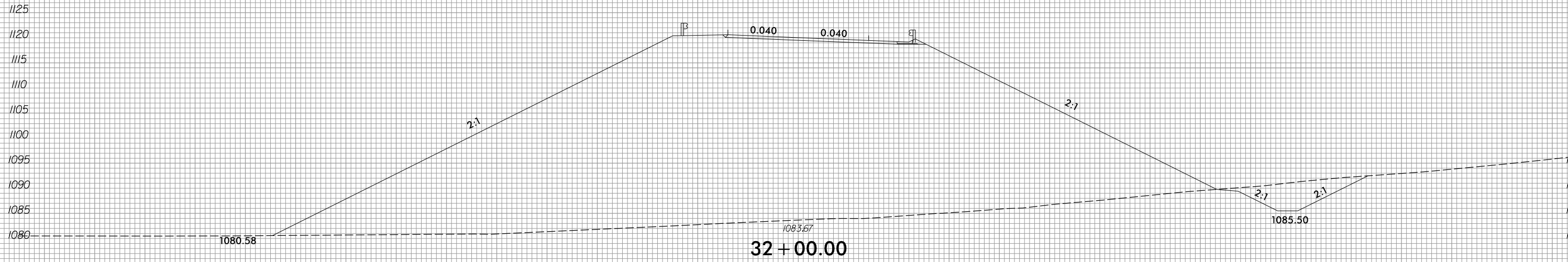

150 140 130 120 110 100 90 80 70 60 50 40 30 20 10 0 10 20 30 40 50 60 70 80 90 100 110 120 130 140 150

1125 1120 1115 1110 1105 1100 1095 1090 1085 1080 1075

1125 1120 1115 1110 1105 1100 1095 1090 1085 1080 1075

-Y21-

5/28/2019
 R:\Roadway\XSC\XPL Files\U4700A_Rdg_xpl_Y21.dgn
 mlfany



150 140 130 120 110 100 90 80 70 60 50 40 30 20 10 0 10 20 30 40 50 60 70 80 90 100 110 120 130 140 150

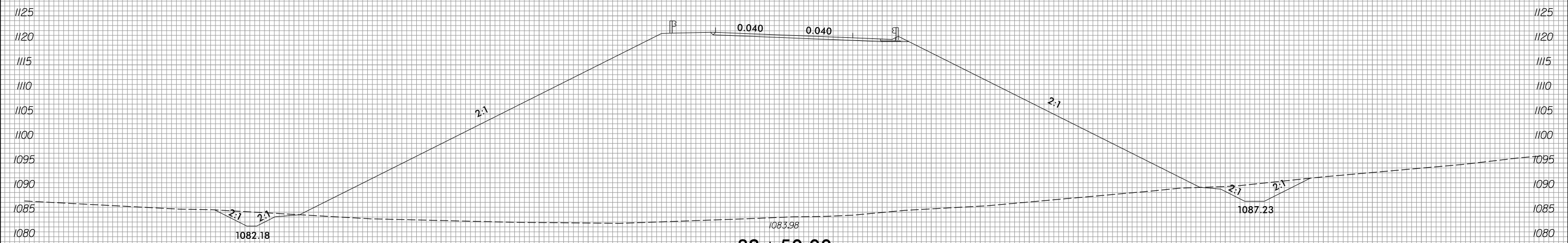
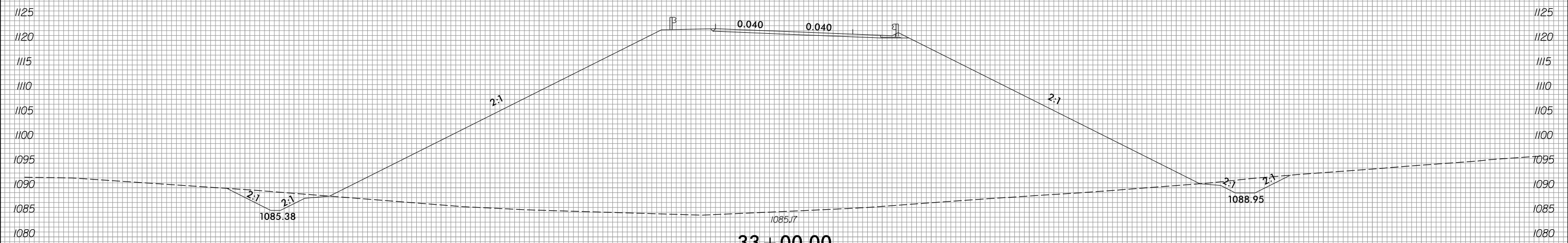
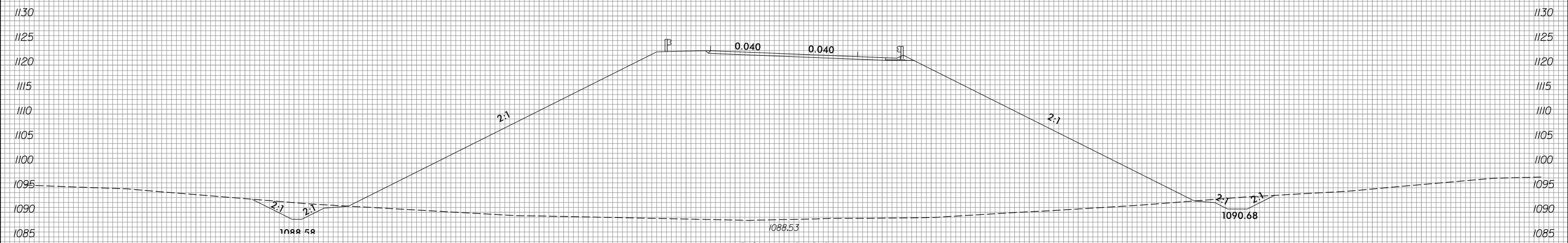

-Y21-

150 140 130 120 110 100 90 80 70 60 50 40 30 20 10 0 10 20 30 40 50 60 70 80 90 100 110 120 130 140 150

6/23/16



PROJ. REFERENCE NO.	SHEET NO.
U-4700A	X-86

150 140 130 120 110 100 90 80 70 60 50 40 30 20 10 0 10 20 30 40 50 60 70 80 90 100 110 120 130 140 150

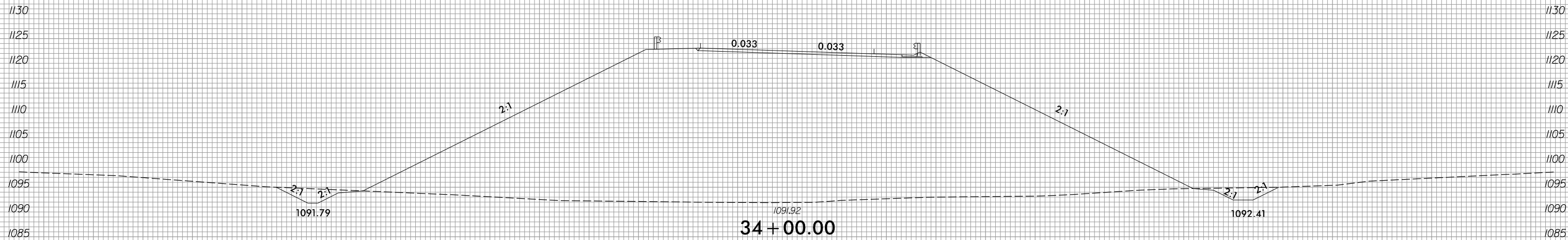
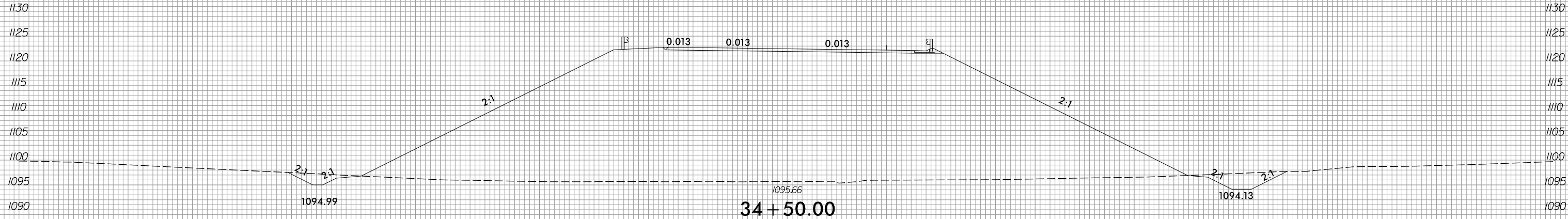
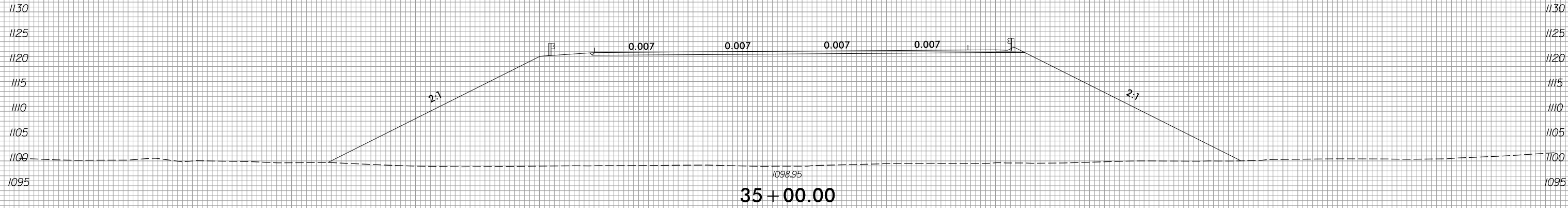
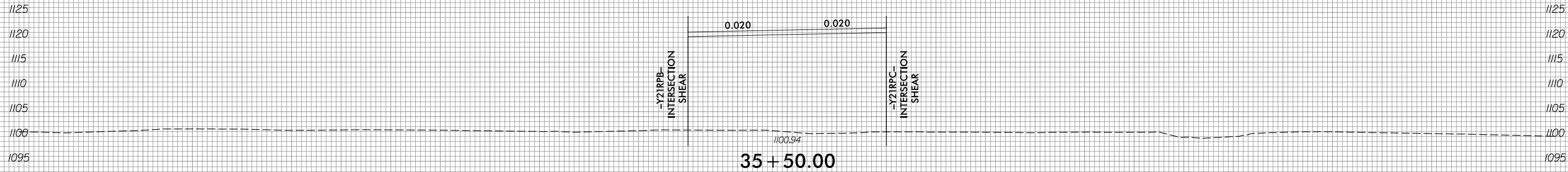

150 140 130 120 110 100 90 80 70 60 50 40 30 20 10 0 10 20 30 40 50 60 70 80 90 100 110 120 130 140 150

5/28/2019
R:\Roadway\XSC\XPL Files\U4700A_Rdgj_xpl_Y21.dgn
m.fandy

-Y21-

6/23/16



PROJ. REFERENCE NO.
U-4700A

SHEET NO.
X-87

150 140 130 120 110 100 90 80 70 60 50 40 30 20 10 0 10 20 30 40 50 60 70 80 90 100 110 120 130 140 150

1125 1125

1120 1120

1115 1115

1110 1110

1105 1105

1100 1100

1095 1095

1090 1090

1085 1085

1125 1125

1120 1120

1115 1115

1110 1110

1105 1105

1100 1100

1095 1095

1090 1090

1085 1085

1125 1125

1120 1120

1115 1115

1110 1110

1105 1105

1100 1100

1095 1095

1125 1125

1120 1120

1115 1115

1110 1110

1105 1105

1100 1100

1095 1095

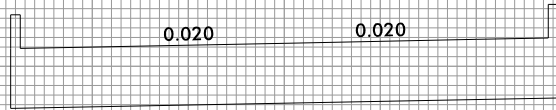

0.020 0.020

1091.89

37 + 50.00

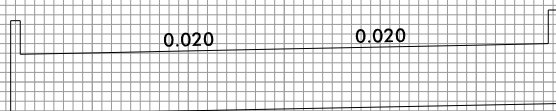

0.020 0.020

1090.57

37 + 00.00

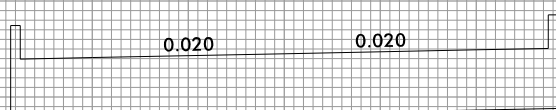

0.020 0.020

1093.85

36 + 50.00



0.020 0.020

2:1

2:1

1098.31

36 + 00.00

-Y21-

150 140 130 120 110 100 90 80 70 60 50 40 30 20 10 0 10 20 30 40 50 60 70 80 90 100 110 120 130 140 150

5/28/2019
R:\Roadway\XSC\XPL Files\U4700A_Rdg_xpl_Y21.dgn
m.lamy



150 140 130 120 110 100 90 80 70 60 50 40 30 20 10 0 10 20 30 40 50 60 70 80 90 100 110 120 130 140 150

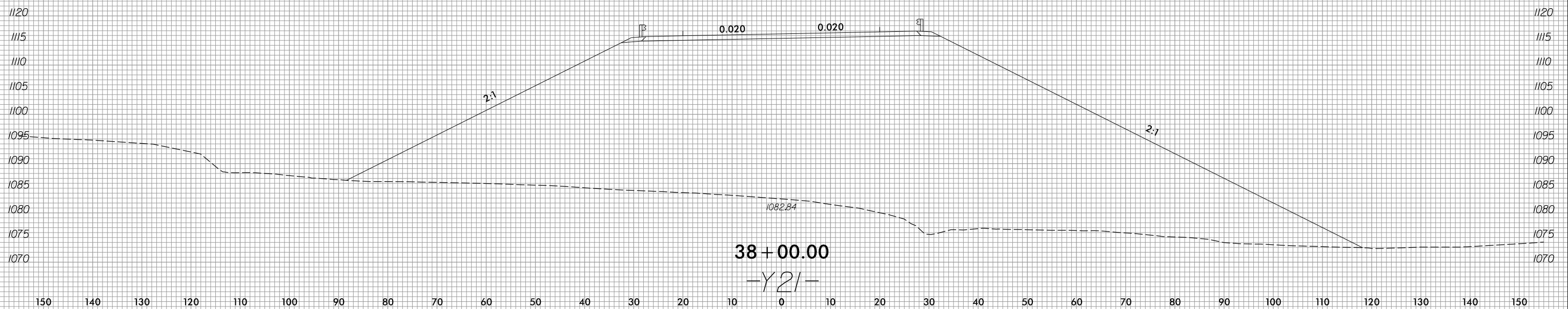

150 140 130 120 110 100 90 80 70 60 50 40 30 20 10 0 10 20 30 40 50 60 70 80 90 100 110 120 130 140 150

150 140 130 120 110 100 90 80 70 60 50 40 30 20 10 0 10 20 30 40 50 60 70 80 90 100 110 120 130 140 150

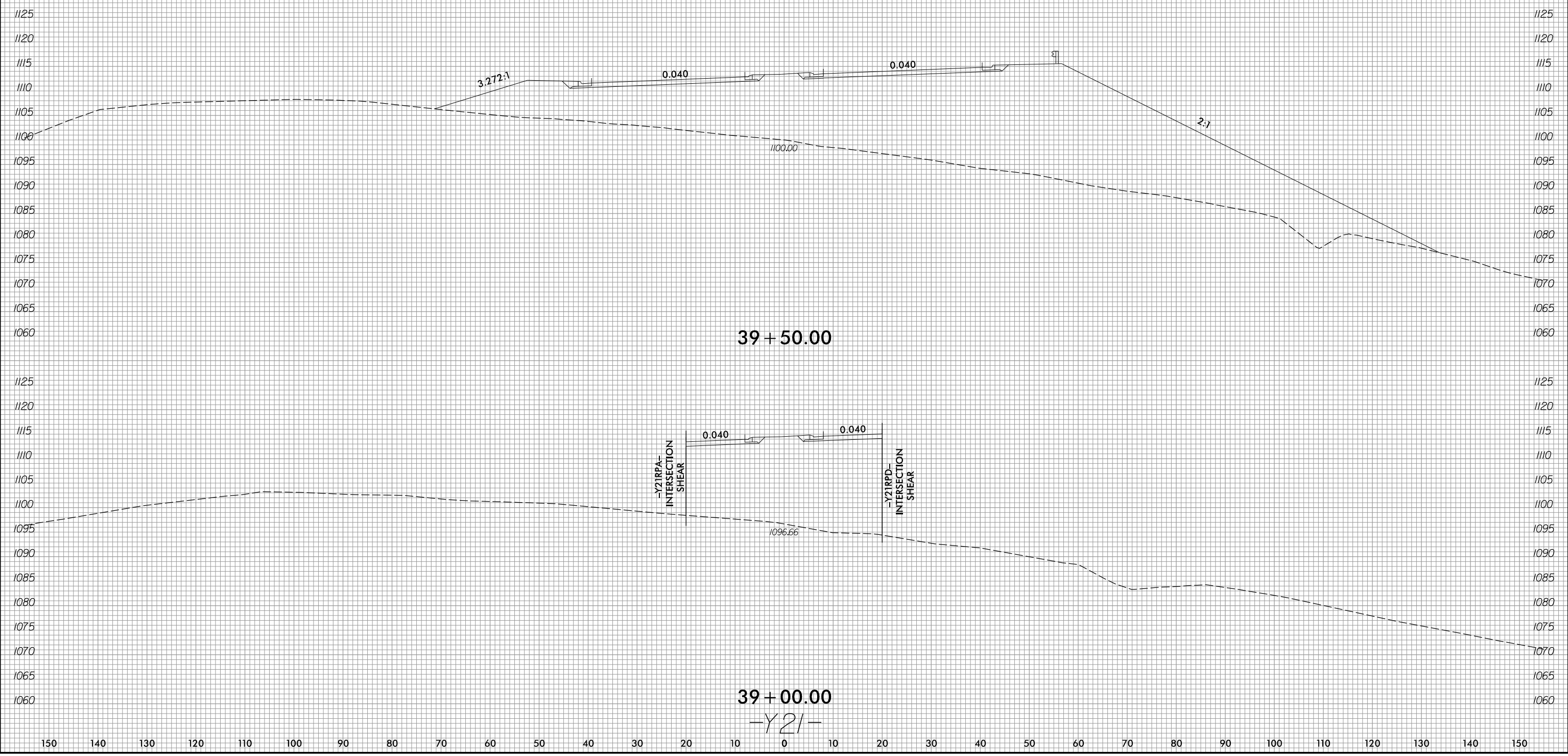

6/23/16



PROJ. REFERENCE NO.	SHEET NO.
U-4700A	X-90

130 120 110 100 90 80 70 60 50 40 30 20 10 0 10 20 30 40 50 60 70 80 90 100 110 120 130 140 150 160 170

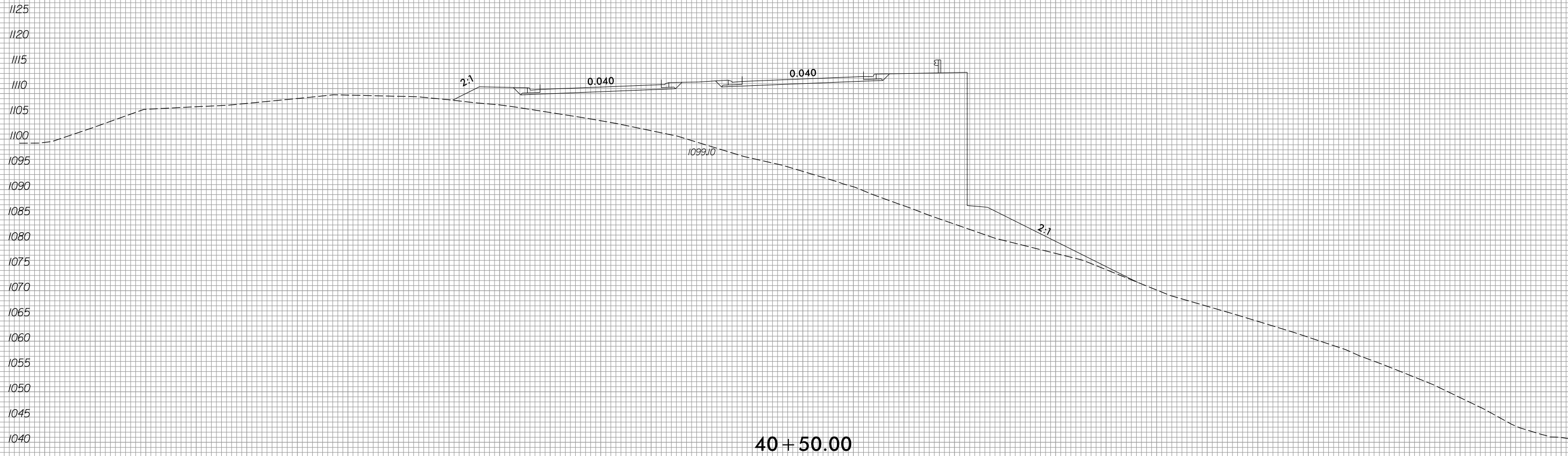

40 + 50.00

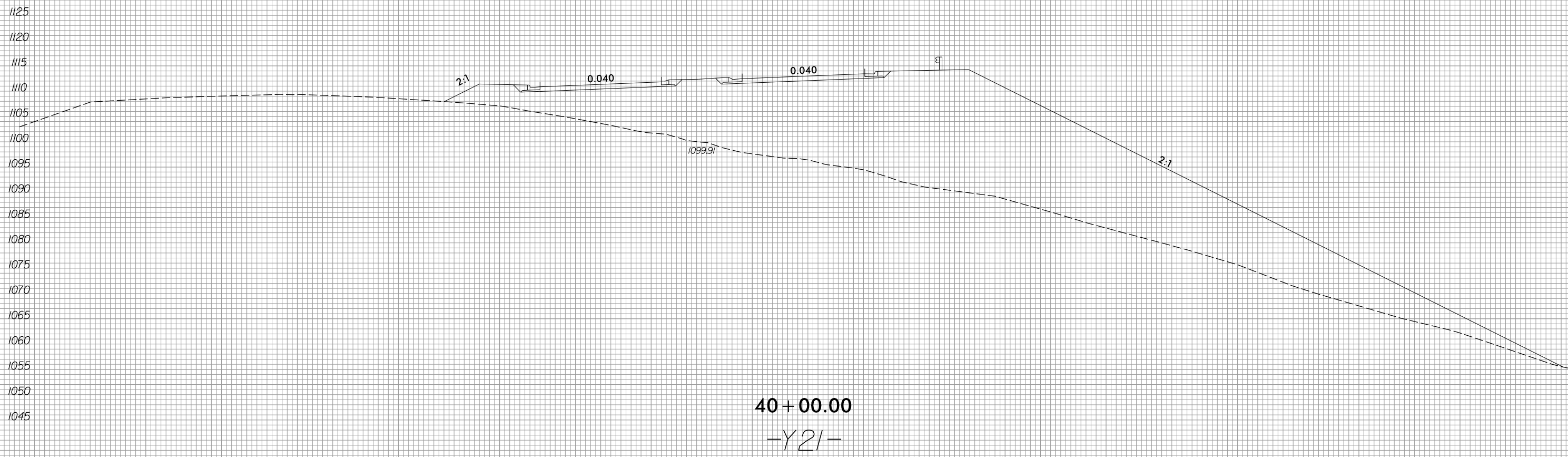

40 + 00.00

-Y21-

5/28/2019
 R:\Roadway\XSC\XPL Files\U4700A_Rdg.xpl.Y21.dgn
 m.famly

6/23/16



PROJ. REFERENCE NO.
U-4700A

SHEET NO.
X-91

150 140 130 120 110 100 90 80 70 60 50 40 30 20 10 0 10 20 30 40 50 60 70 80 90 100 110 120 130 140 150



5/28/2019
R:\Roadway\XSC\XPL Files\U4700A_Rdgj_xpl_Y21.dgn
m.famly

6/23/16



PROJ. REFERENCE NO.	SHEET NO.
U-4700A	X-92

150 140 130 120 110 100 90 80 70 60 50 40 30 20 10 0 10 20 30 40 50 60 70 80 90 100 110 120 130 140 150

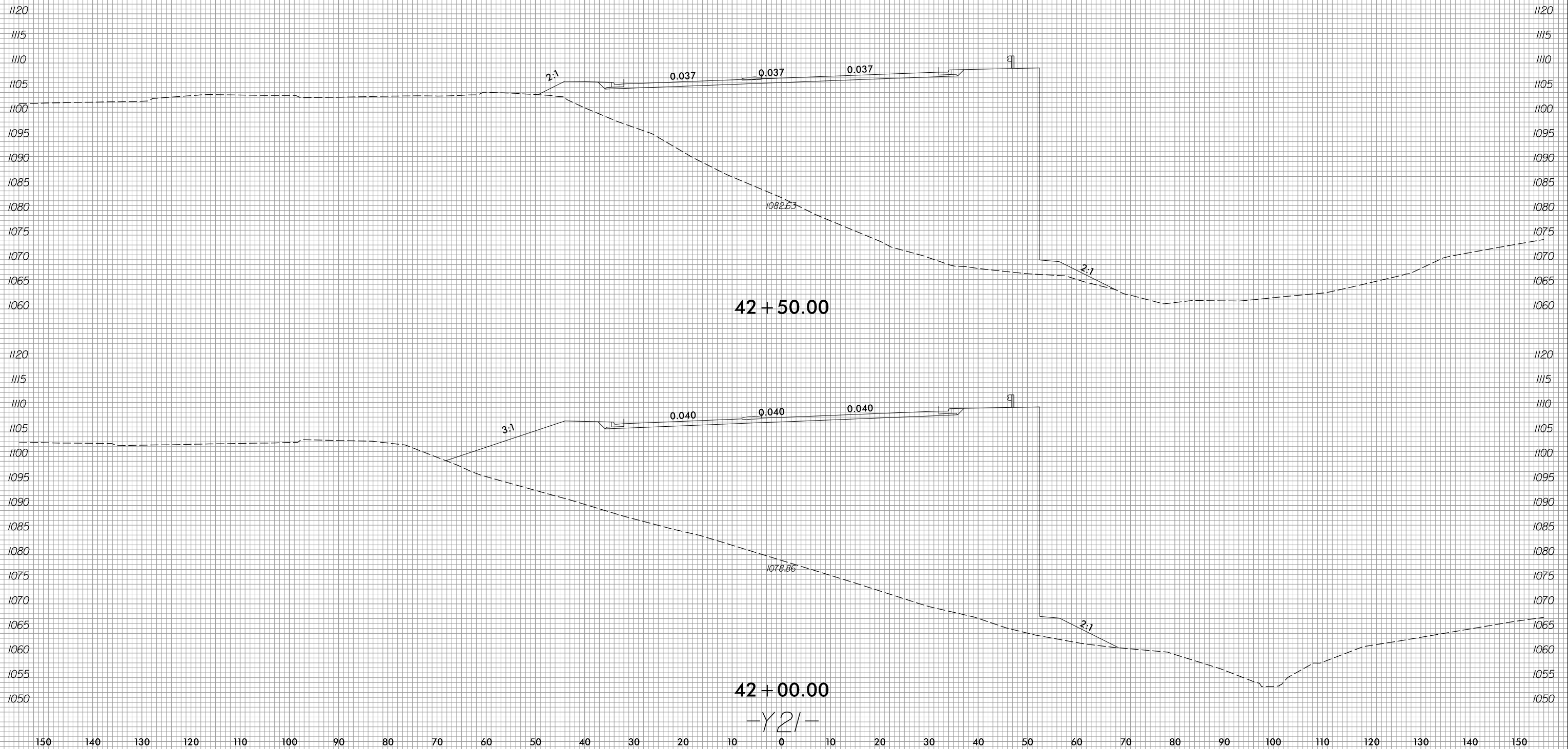

5/28/2019
 R:\Roadway\XSC\XPL Files\U4700A_Rdgj_xpl_Y21.dgn
 m.famly

150 140 130 120 110 100 90 80 70 60 50 40 30 20 10 0 10 20 30 40 50 60 70 80 90 100 110 120 130 140 150

6/23/16



PROJ. REFERENCE NO.
U-4700A

SHEET NO.
X-93

150 140 130 120 110 100 90 80 70 60 50 40 30 20 10 0 10 20 30 40 50 60 70 80 90 100 110 120 130 140 150

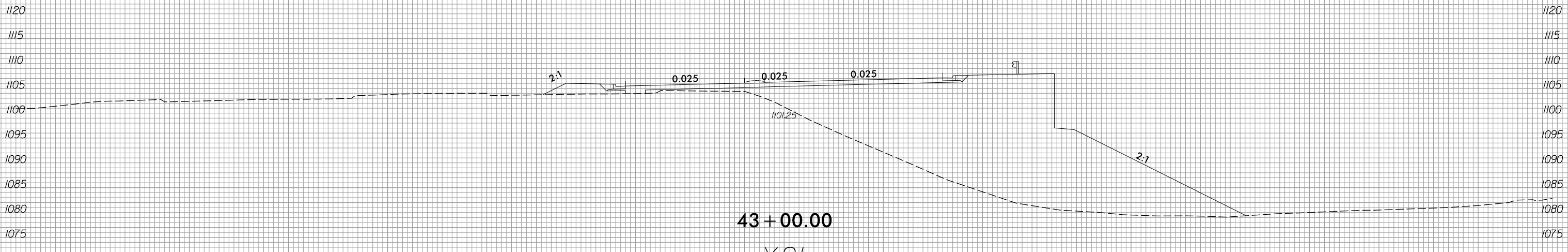
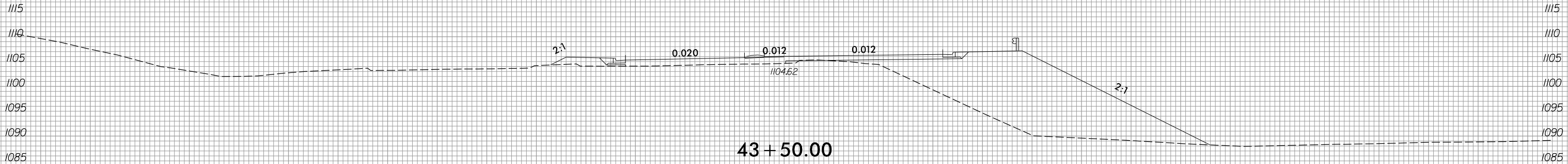
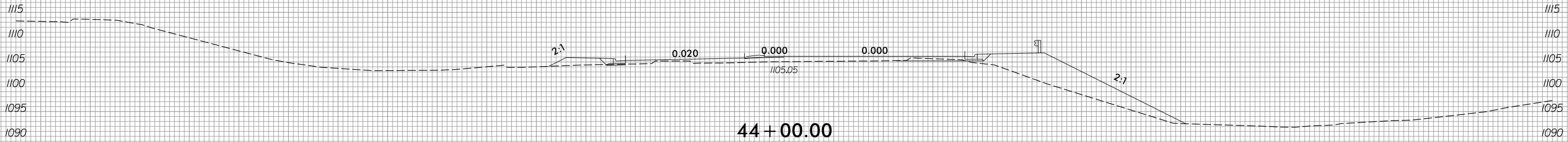
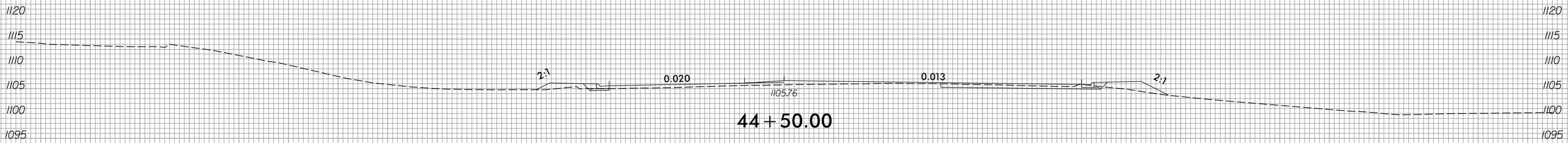
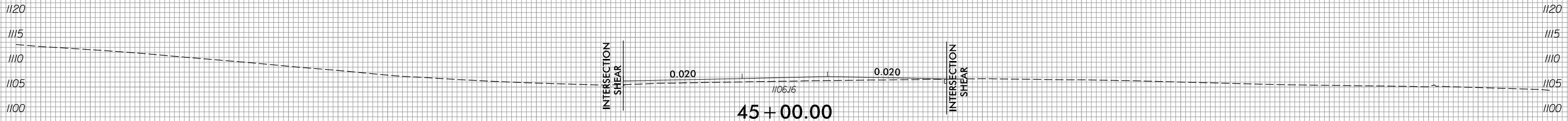

-Y21-

5/28/2019
R:\Roadway\XSC\XPL Files\U4700A_Rdgj_xpl_Y21.dgn
m.lamy

6/23/16



PROJ. REFERENCE NO.
U-4700A

SHEET NO.
X-94

150 140 130 120 110 100 90 80 70 60 50 40 30 20 10 0 10 20 30 40 50 60 70 80 90 100 110 120 130 140 150

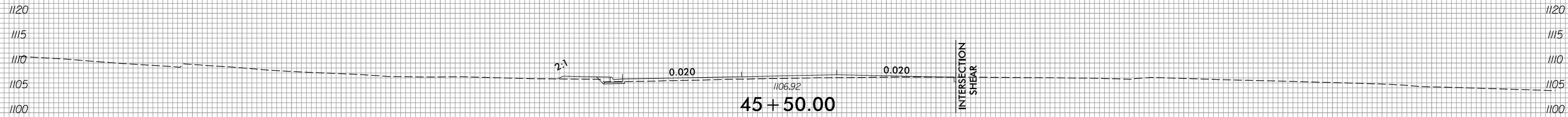
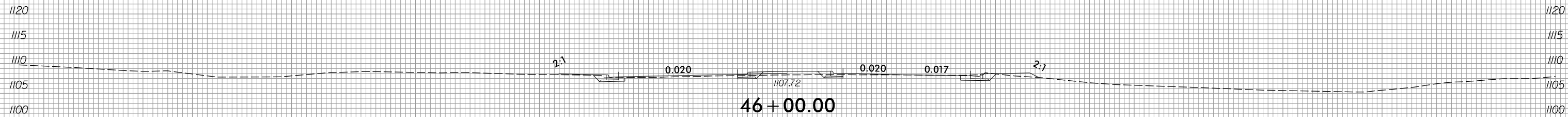
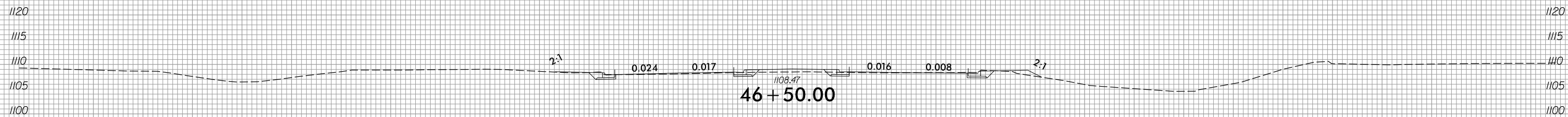
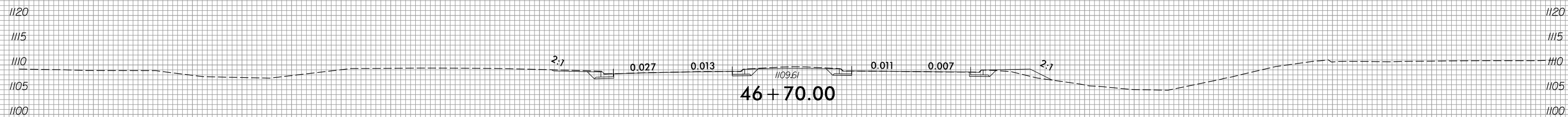

INTERSECTION
SHEAR

150 140 130 120 110 100 90 80 70 60 50 40 30 20 10 0 10 20 30 40 50 60 70 80 90 100 110 120 130 140 150

5/28/2019
R:\Roadway\XSC\XPL Files\U4700A_Rdgj_xpl.y21.dgn
m.landy

6/23/16



PROJ. REFERENCE NO.	SHEET NO.
U-4700A	X-95

150 140 130 120 110 100 90 80 70 60 50 40 30 20 10 0 10 20 30 40 50 60 70 80 90 100 110 120 130 140 150

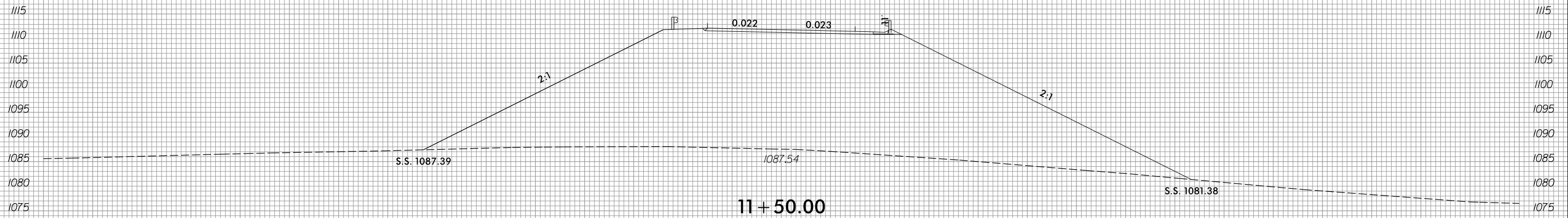

11 + 50.00

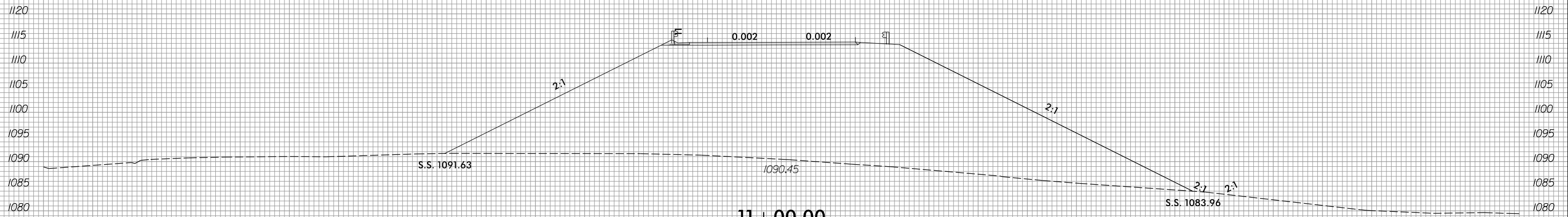

11 + 00.00

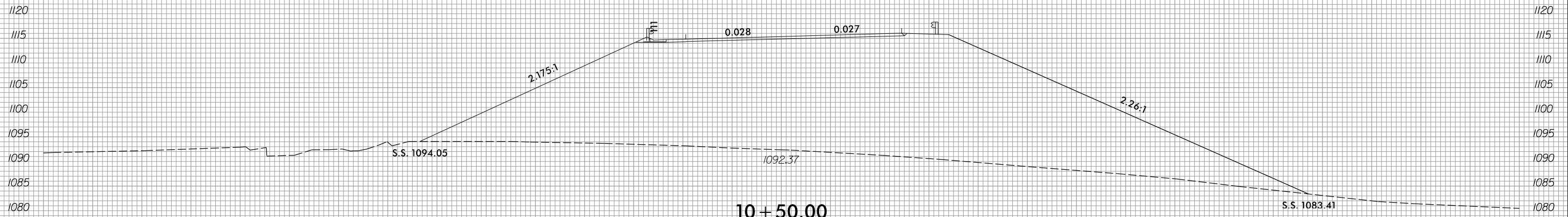

10 + 50.00

-Y21B-

150 140 130 120 110 100 90 80 70 60 50 40 30 20 10 0 10 20 30 40 50 60 70 80 90 100 110 120 130 140 150

5/28/2019 R:\Roadway\XSC\XPL Files\U4700A_Rdgj_xpl_Y21B.dgn

6/23/16



PROJ. REFERENCE NO.
U-4700A

SHEET NO.
X-96

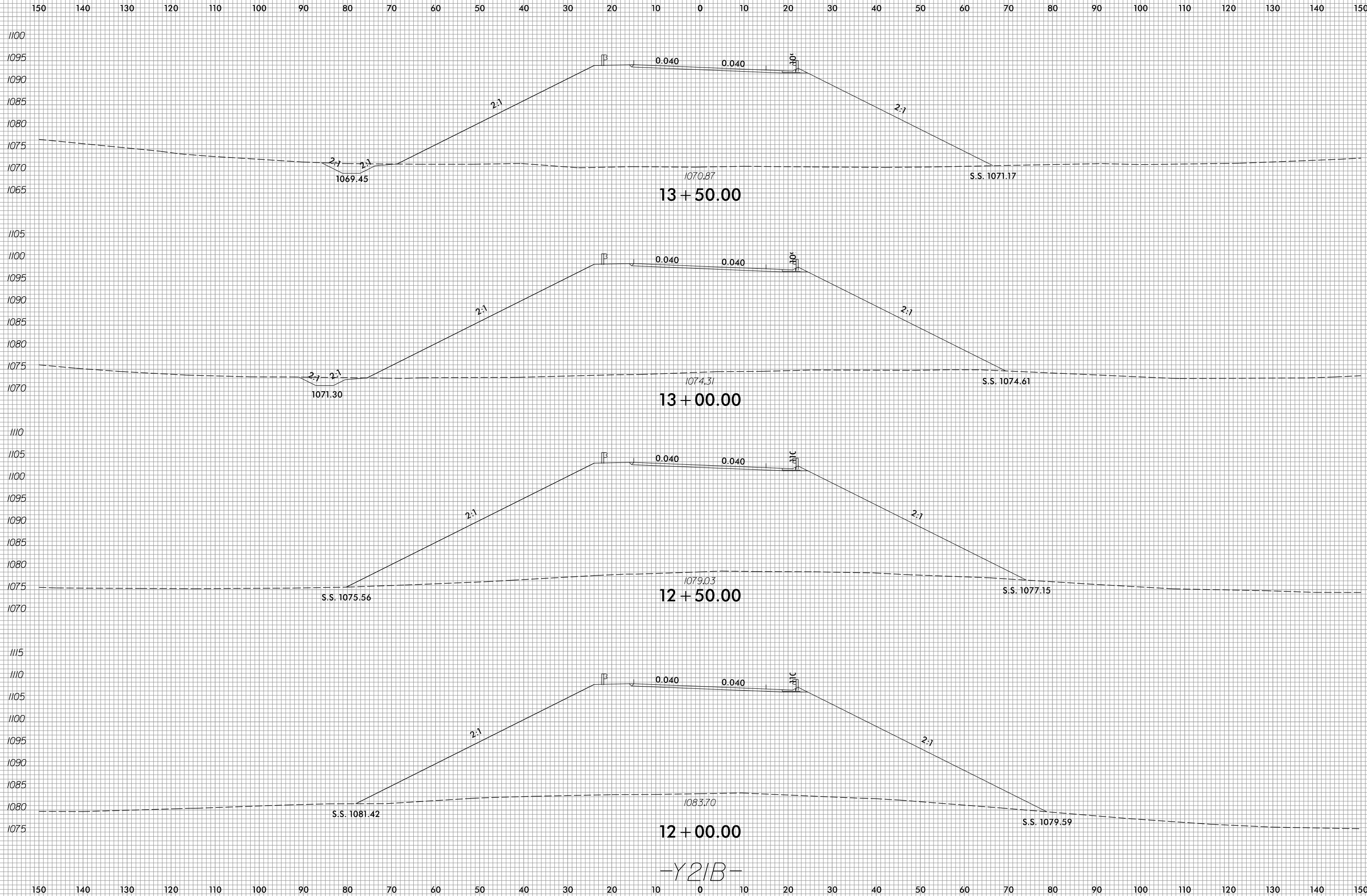

-Y21B-

5/28/2019
R:\Roadway\XSC\XPL Files\U4700A_Rdgj_xpl_Y21B.dgn
m.fandy

6/23/16



PROJ. REFERENCE NO.
U-4700A

SHEET NO.
X-97

150 140 130 120 110 100 90 80 70 60 50 40 30 20 10 0 10 20 30 40 50 60 70 80 90 100 110 120 130 140 150

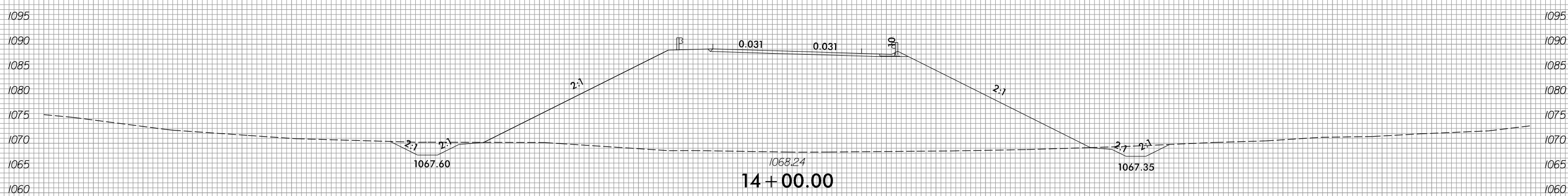
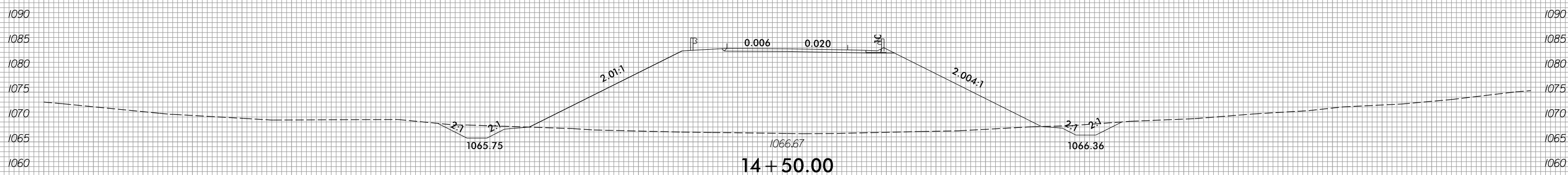
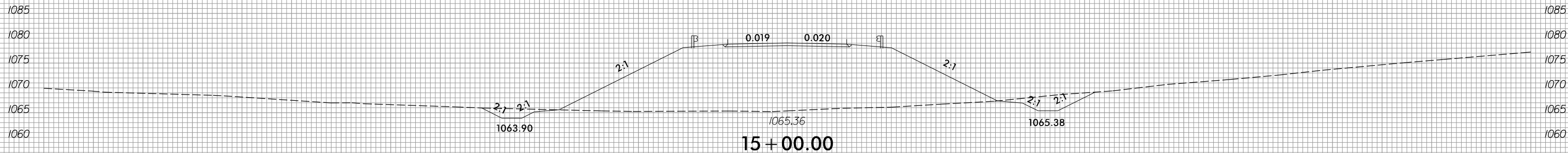
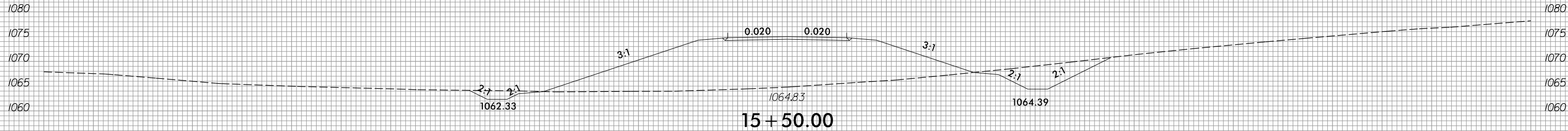
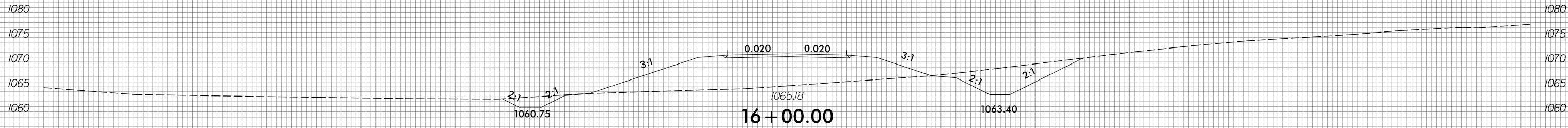

-Y21B-

150 140 130 120 110 100 90 80 70 60 50 40 30 20 10 0 10 20 30 40 50 60 70 80 90 100 110 120 130 140 150

5/28/2019
R:\Roadway\XSC\XPL Files\U4700A_Rdgj_xpl_Y21B.dgn
m.lamy

6/23/16



PROJ. REFERENCE NO.
U-4700A

SHEET NO.
X-98

150 140 130 120 110 100 90 80 70 60 50 40 30 20 10 0 10 20 30 40 50 60 70 80 90 100 110 120 130 140 150

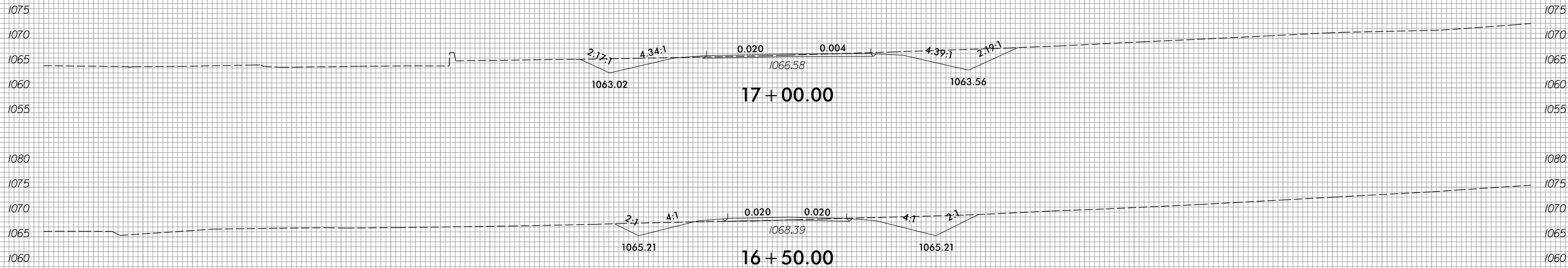

-Y21B-

150 140 130 120 110 100 90 80 70 60 50 40 30 20 10 0 10 20 30 40 50 60 70 80 90 100 110 120 130 140 150

5/28/2019
R:\Roadway\XSC\XPL Files\U4700A_Rdgj.xpl.Y21B.dgn
m.fandy

6/23/16



PROJ. REFERENCE NO.	SHEET NO.
U-4700A	X-99

PROJ. REFERENCE NO.	SHEET NO.
U-4700A	X-99

150 140 130 120 110 100 90 80 70 60 50 40 30 20 10 0 10 20 30 40 50 60 70 80 90 100 110 120 130 140 150

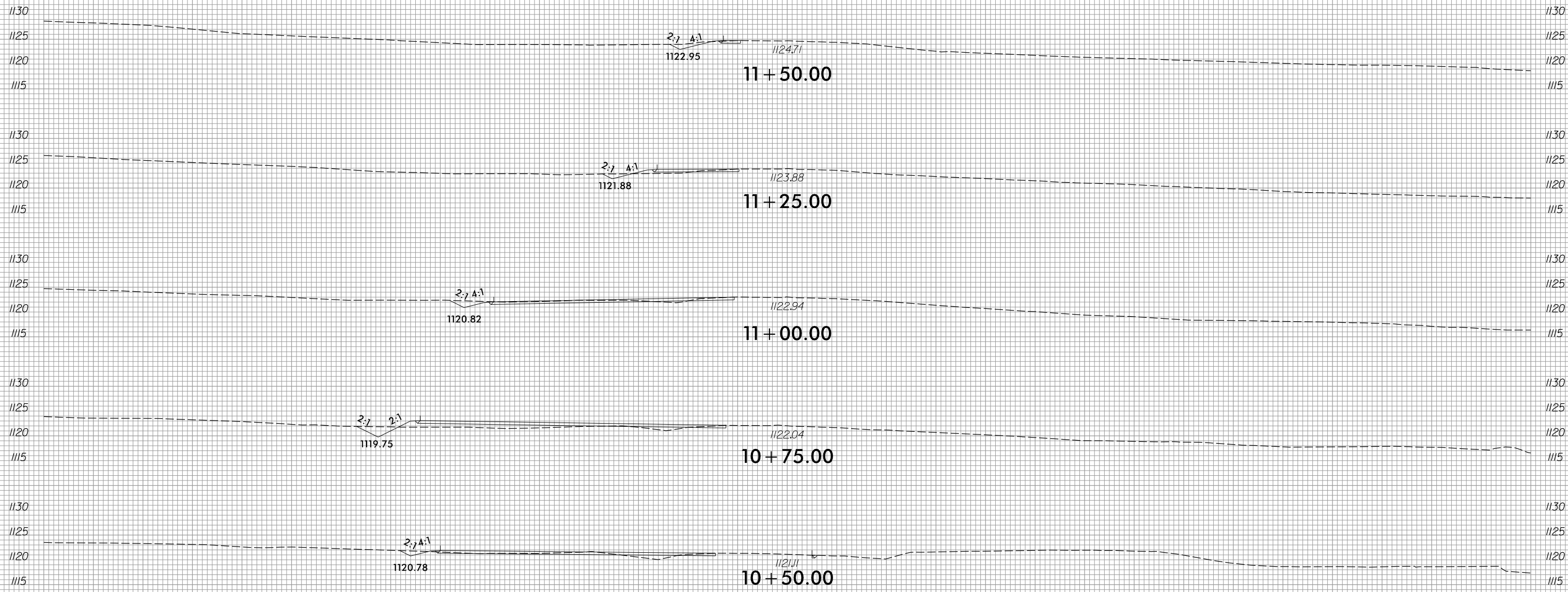

-Y22-

5/28/2019
 R:\Roadway\XSC\XPL Files\U4700A_Rdgj_xpl_Y22.dgn
 m.landy

6/23/16



PROJ. REFERENCE NO.	SHEET NO.
U-4700A	X-100

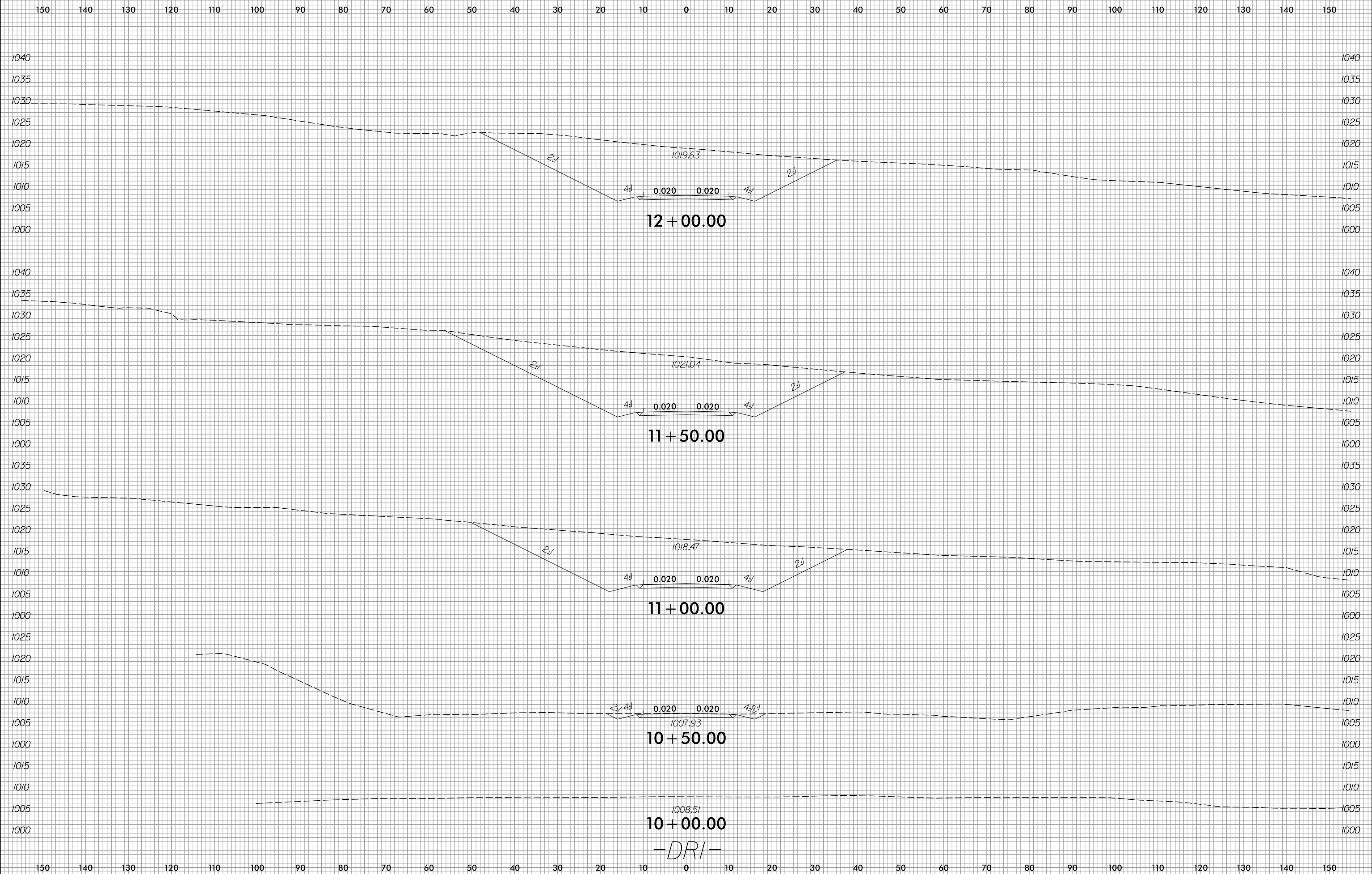

5/28/2019
R:\Roadway\XSC\XPL Files\U4700A_Rdgj.xpl_DRI.dgn
m.lamy

6/23/16



PROJ. REFERENCE NO.
U-4700A

SHEET NO.
X-101

150 140 130 120 110 100 90 80 70 60 50 40 30 20 10 0 10 20 30 40 50 60 70 80 90 100 110 120 130 140 150

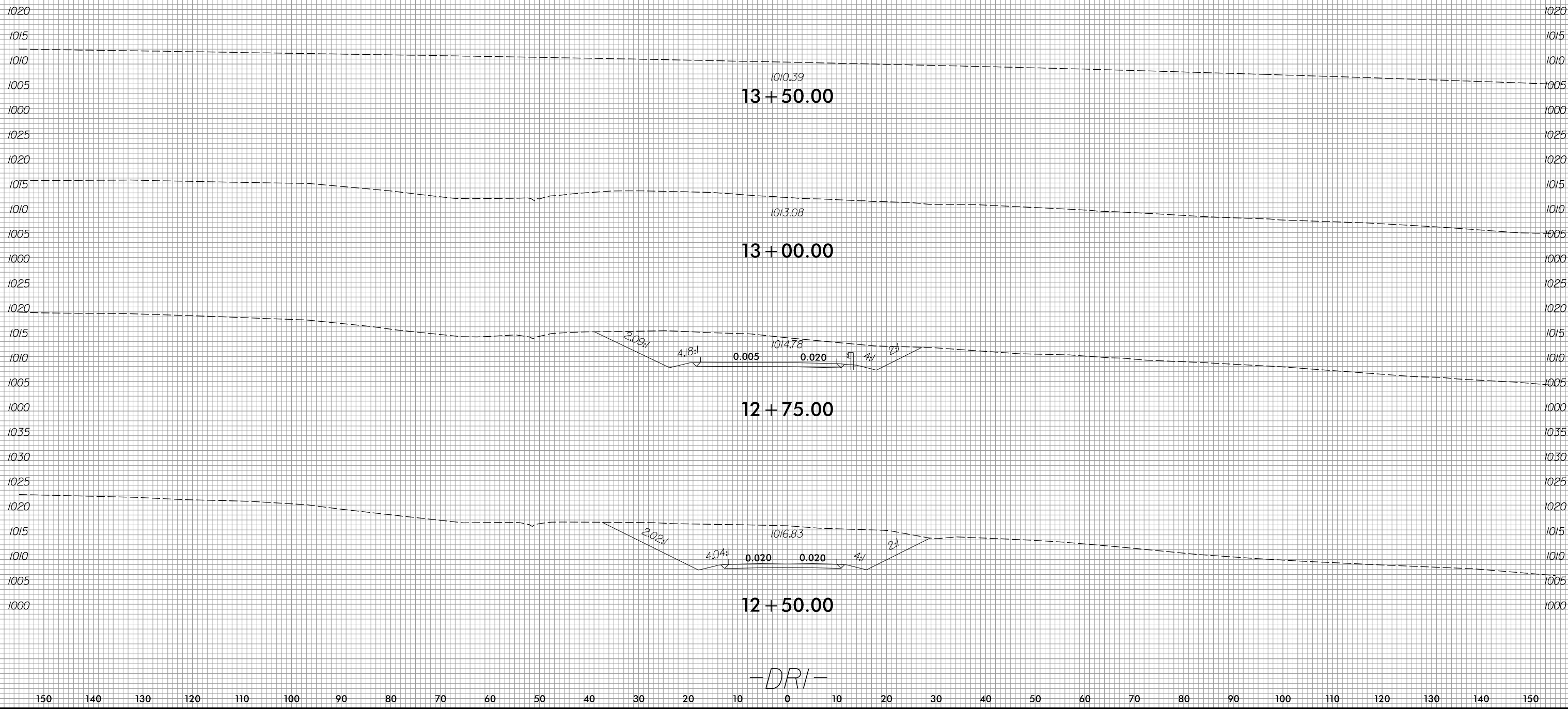

5/28/2019
R:\Roadway\XSC\XPL Files\U4700A_Rdgj_xpl_DRI.dgn
m.lamy

6/23/16



PROJ. REFERENCE NO.
U-4700A

SHEET NO.
X-102

150 140 130 120 110 100 90 80 70 60 50 40 30 20 10 0 10 20 30 40 50 60 70 80 90 100 110 120 130 140 150

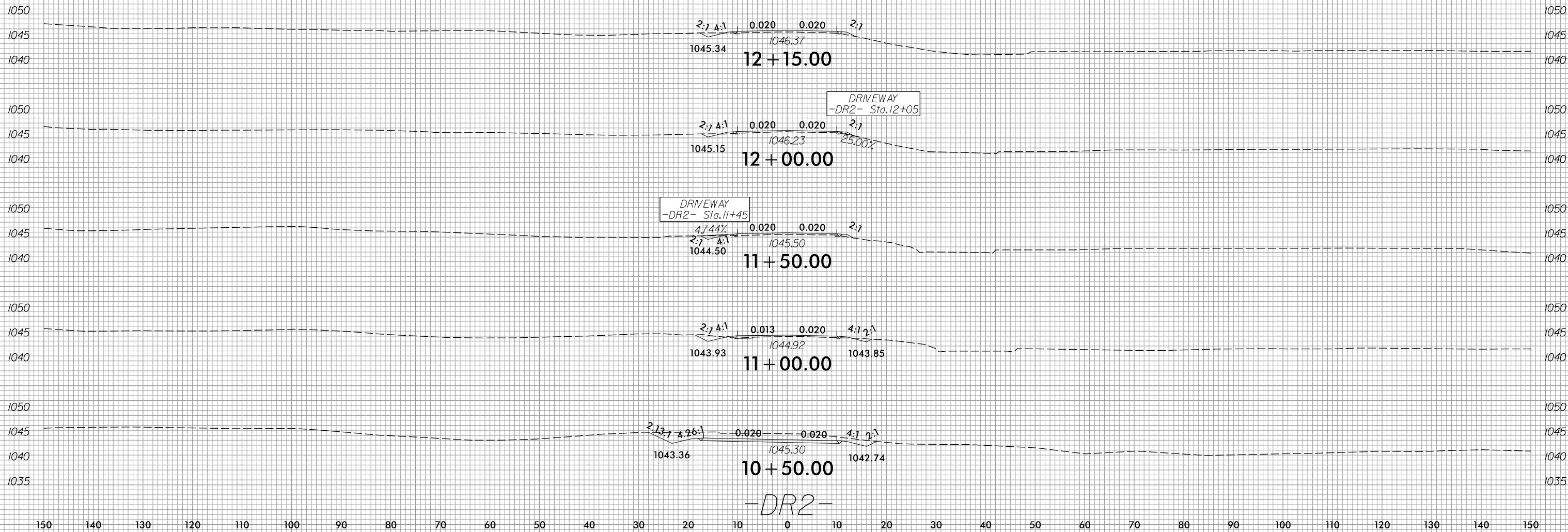

5/28/2019
R:\Roadway\XSC\XPL Files\U4700A_Rdgj_xp1_DR2.dgn
m.lamy

150 140 130 120 110 100 90 80 70 60 50 40 30 20 10 0 10 20 30 40 50 60 70 80 90 100 110 120 130 140 150

6/23/16



PROJ. REFERENCE NO.	SHEET NO.
U-4700A	X-103

150 140 130 120 110 100 90 80 70 60 50 40 30 20 10 0 10 20 30 40 50 60 70 80 90 100 110 120 130 140 150

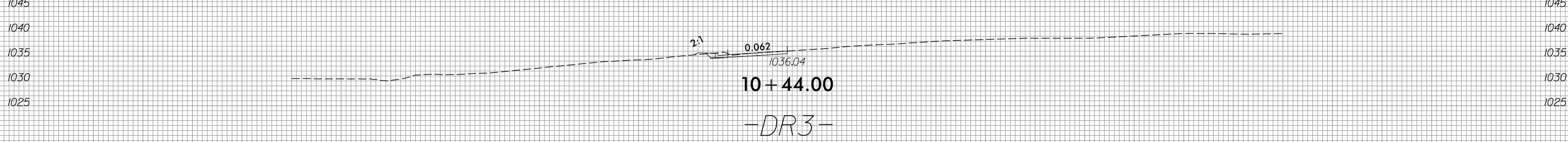
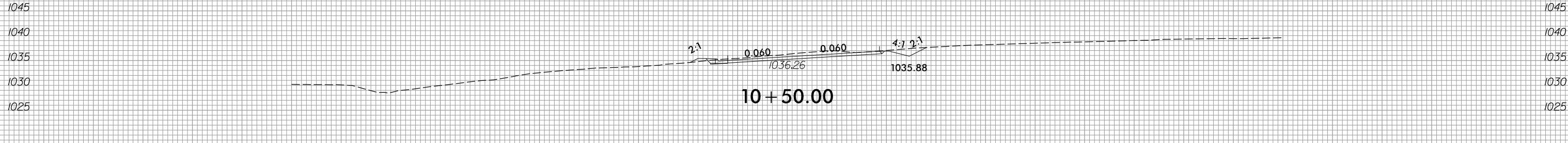
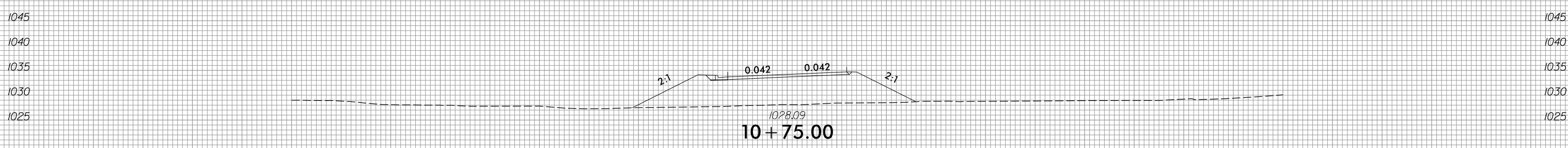
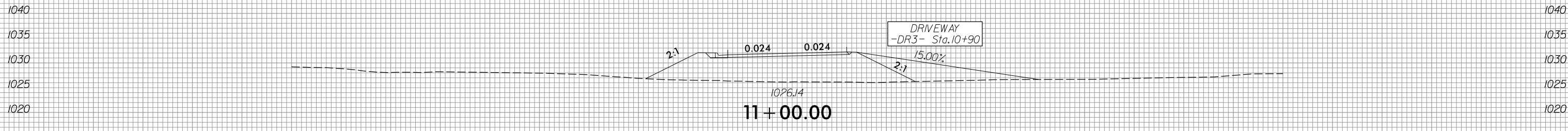
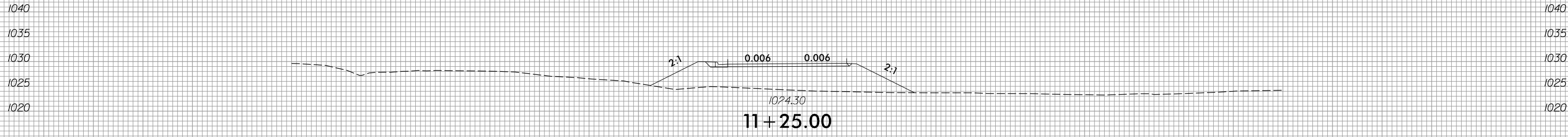
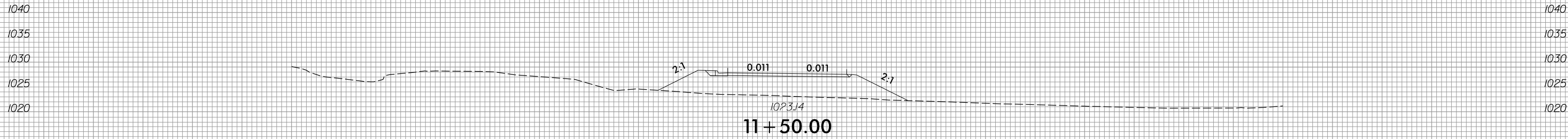

150 140 130 120 110 100 90 80 70 60 50 40 30 20 10 0 10 20 30 40 50 60 70 80 90 100 110 120 130 140 150

5/28/2019
R:\Roadway\XSC\XPL Files\U4700A_Rdg.\xp1_DR3.dgn
m.lamy

6/23/16



PROJ. REFERENCE NO.
U-4700A

SHEET NO.
X-104

150 140 130 120 110 100 90 80 70 60 50 40 30 20 10 0 10 20 30 40 50 60 70 80 90 100 110 120 130 140 150

1040
1035
1030
1025
1020
1015

1040
1035
1030
1025
1020
1015

2.490:1 0.029 0.029 2.02:1

1022.62

11 + 75.00

-DR3-

150 140 130 120 110 100 90 80 70 60 50 40 30 20 10 0 10 20 30 40 50 60 70 80 90 100 110 120 130 140 150

5/28/2019
R:\Roadway\XSC\XPL Files\U4700A_Rdg.\xp1_DR3.dgn
m.fandy

8/23/99

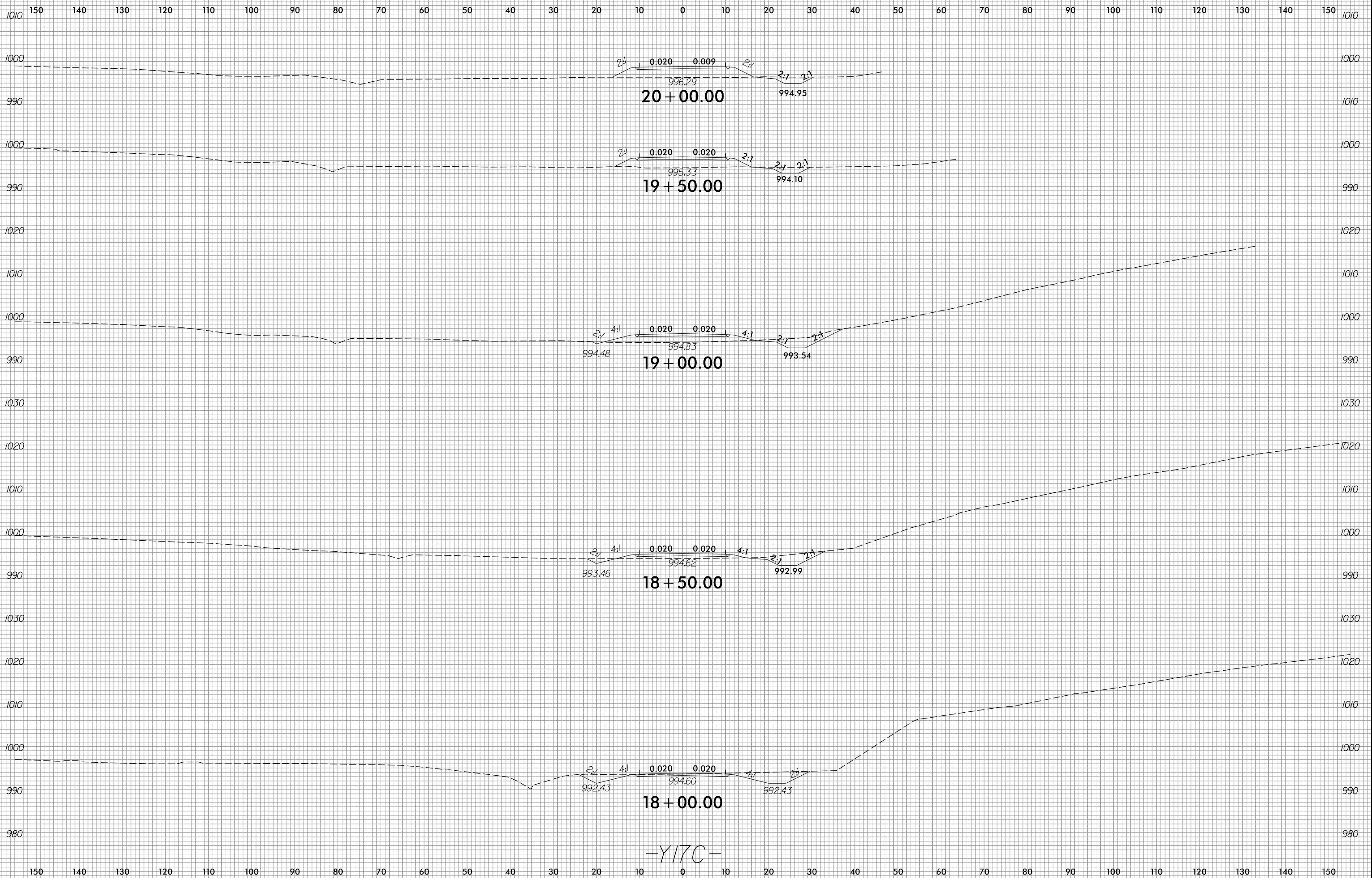

-Y17C-

5/28/2019
F:\Roadway\XSC\XPL Files\U4700A_Rdy.xpl_Y17C.dgn

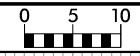

PROJ. REFERENCE NO.
U-4700A

SHEET NO.
X-106

150 140 130 120 110 100 90 80 70 60 50 40 30 20 10 0 10 20 30 40 50 60 70 80 90 100 110 120 130 140 150

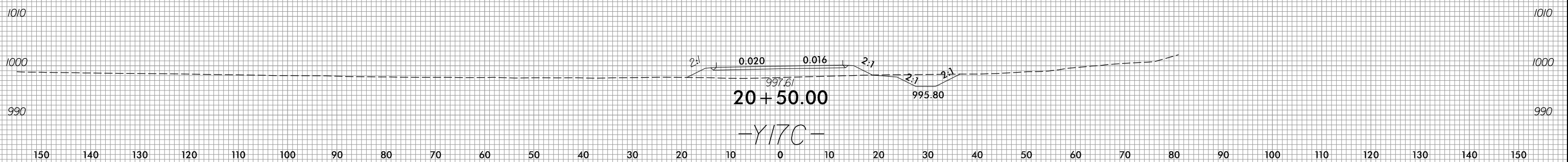

150 140 130 120 110 100 90 80 70 60 50 40 30 20 10 0 10 20 30 40 50 60 70 80 90 100 110 120 130 140 150

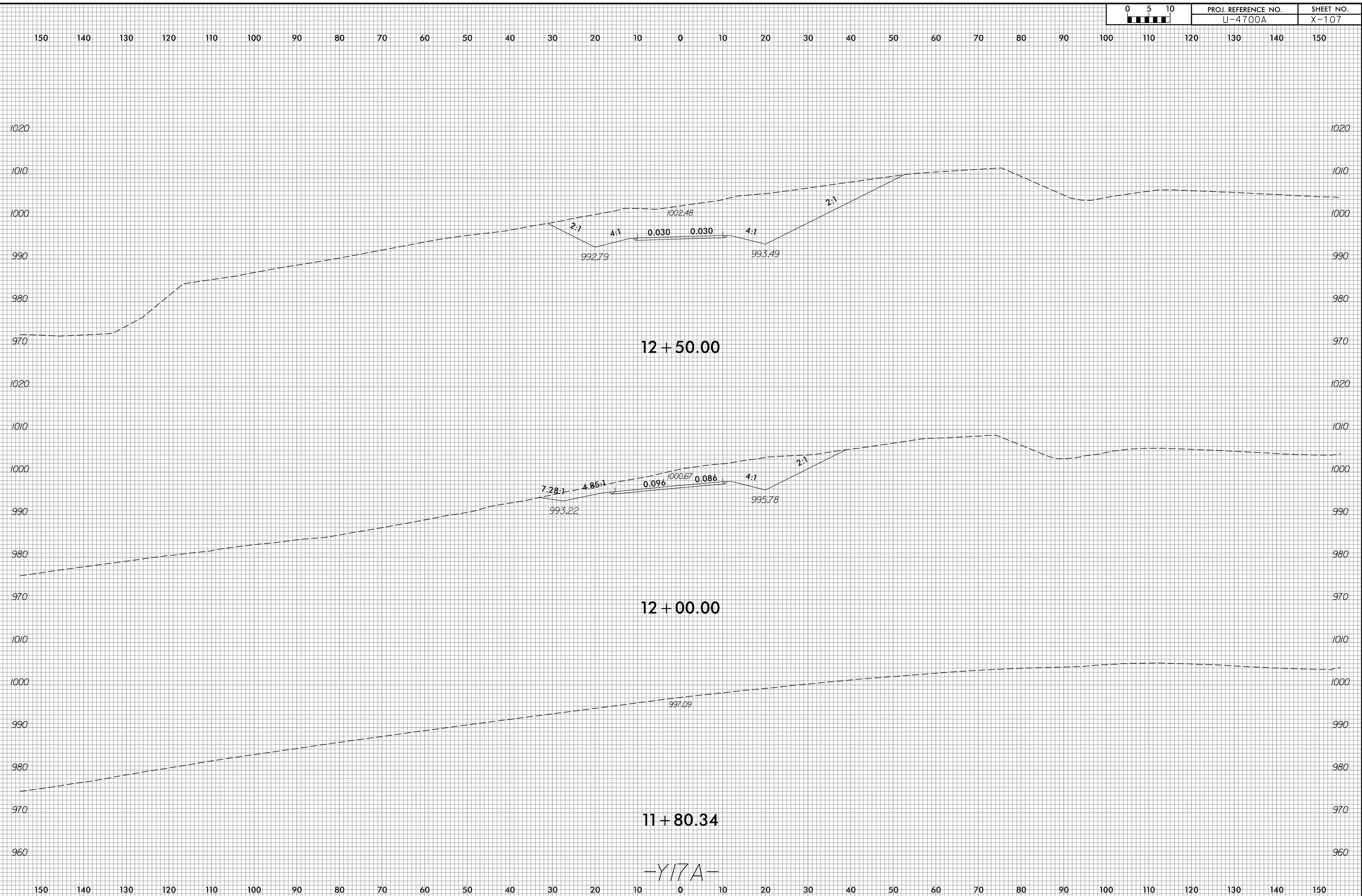

12 + 50.00

12 + 00.00

11 + 80.34

-Y17A-

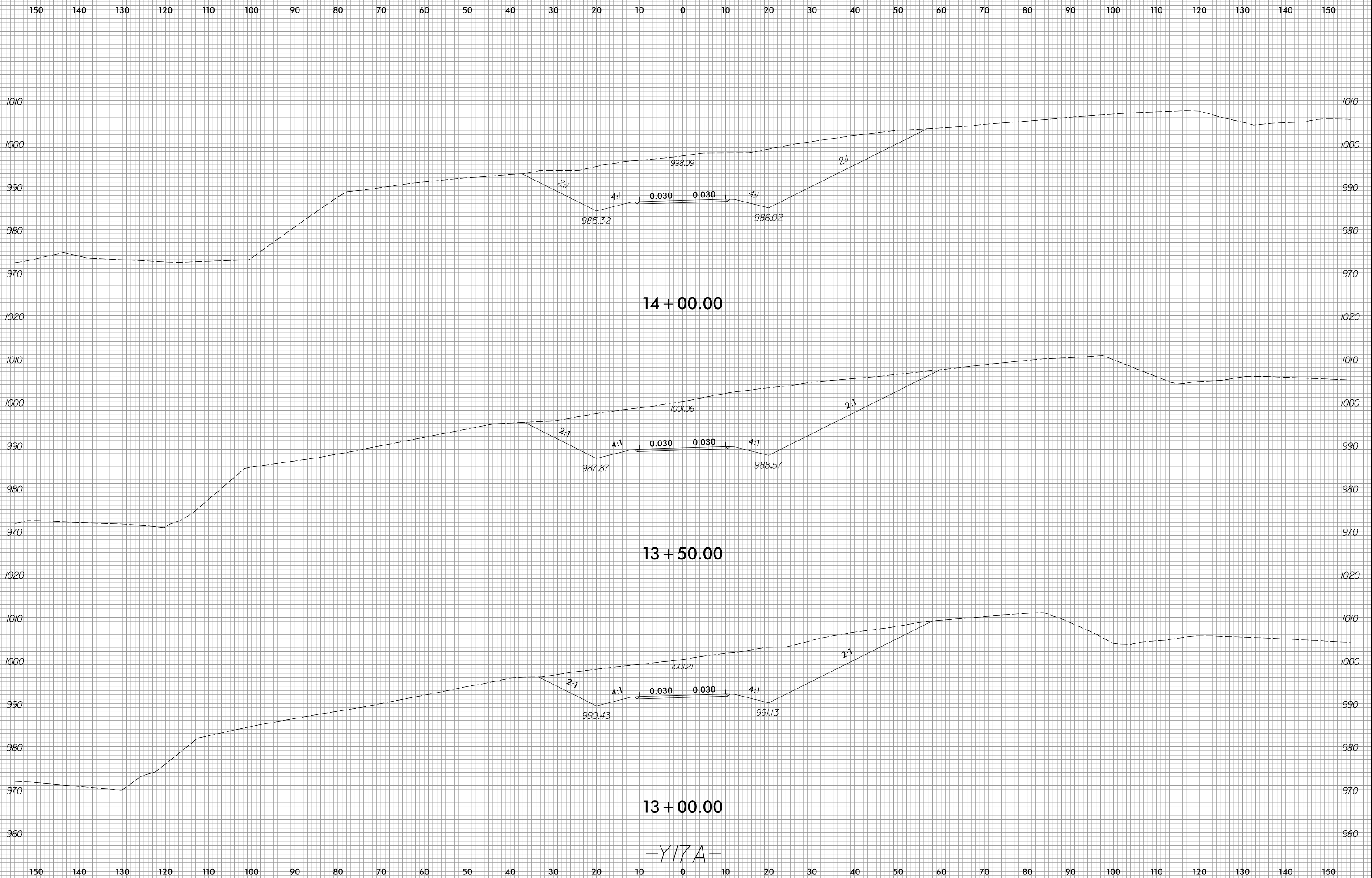

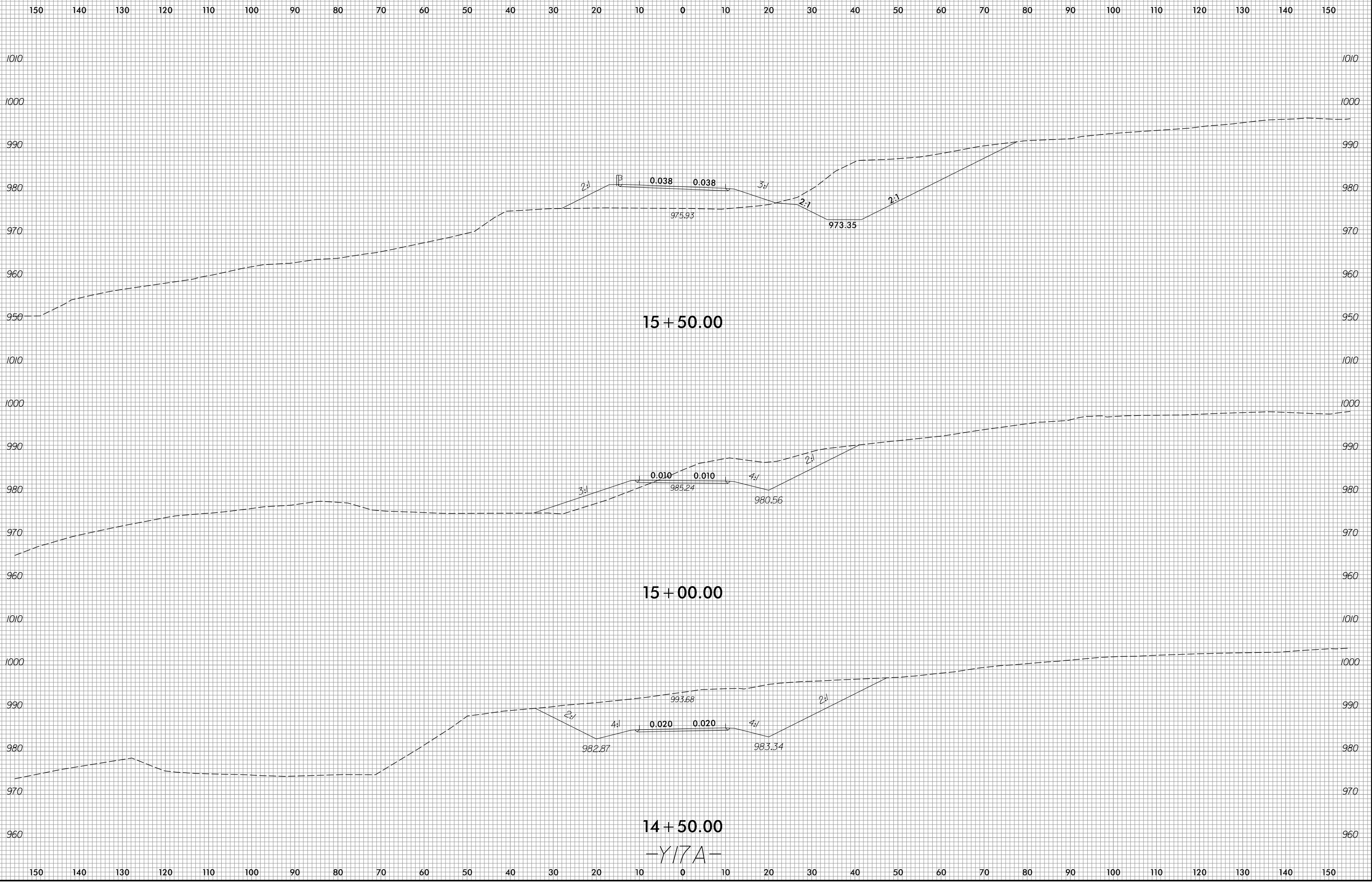

14+50.00
-Y17A-

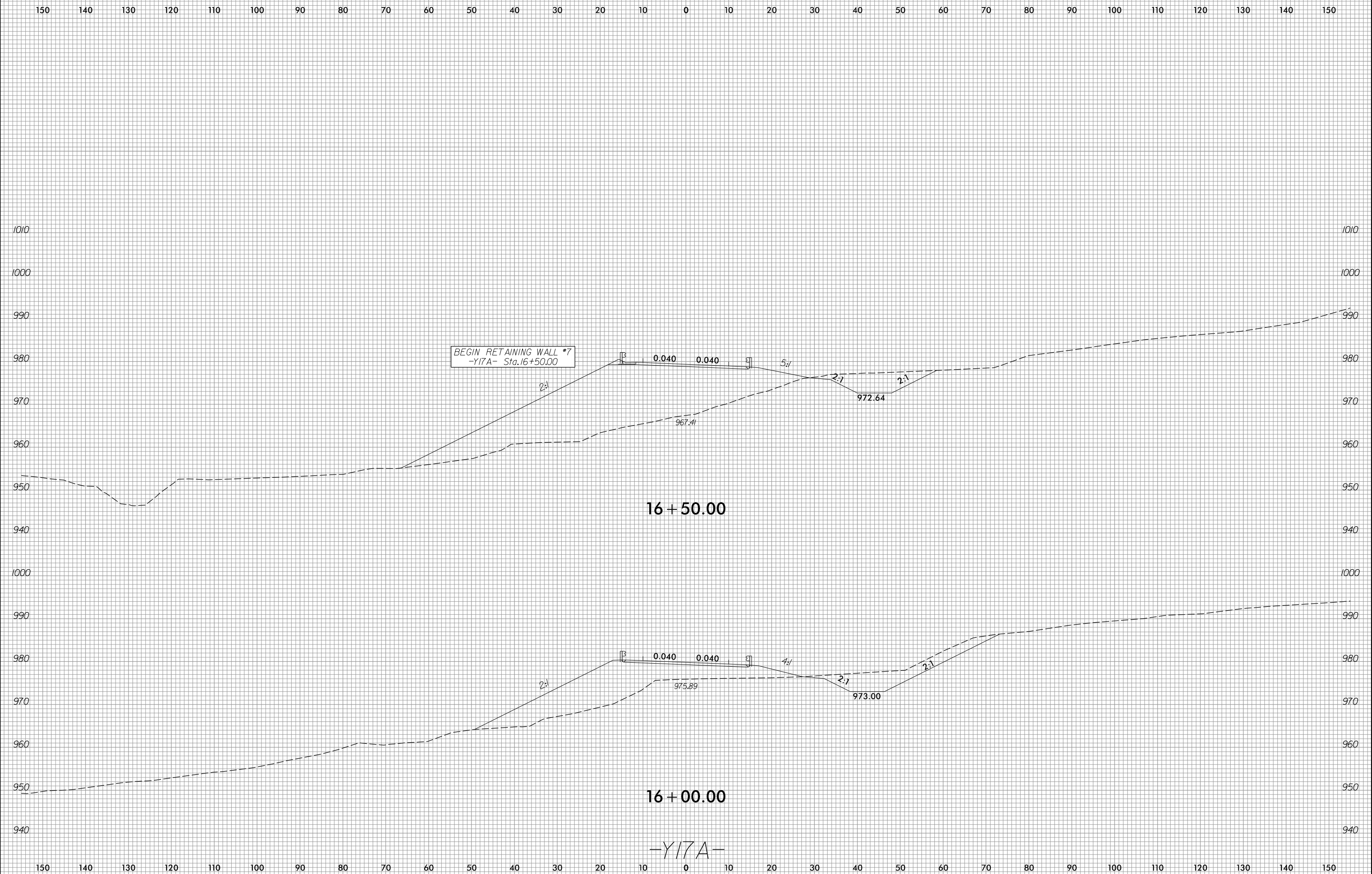

8/23/99

0 5 10	PROJ. REFERENCE NO.	SHEET NO.
	U-4700A	X-111

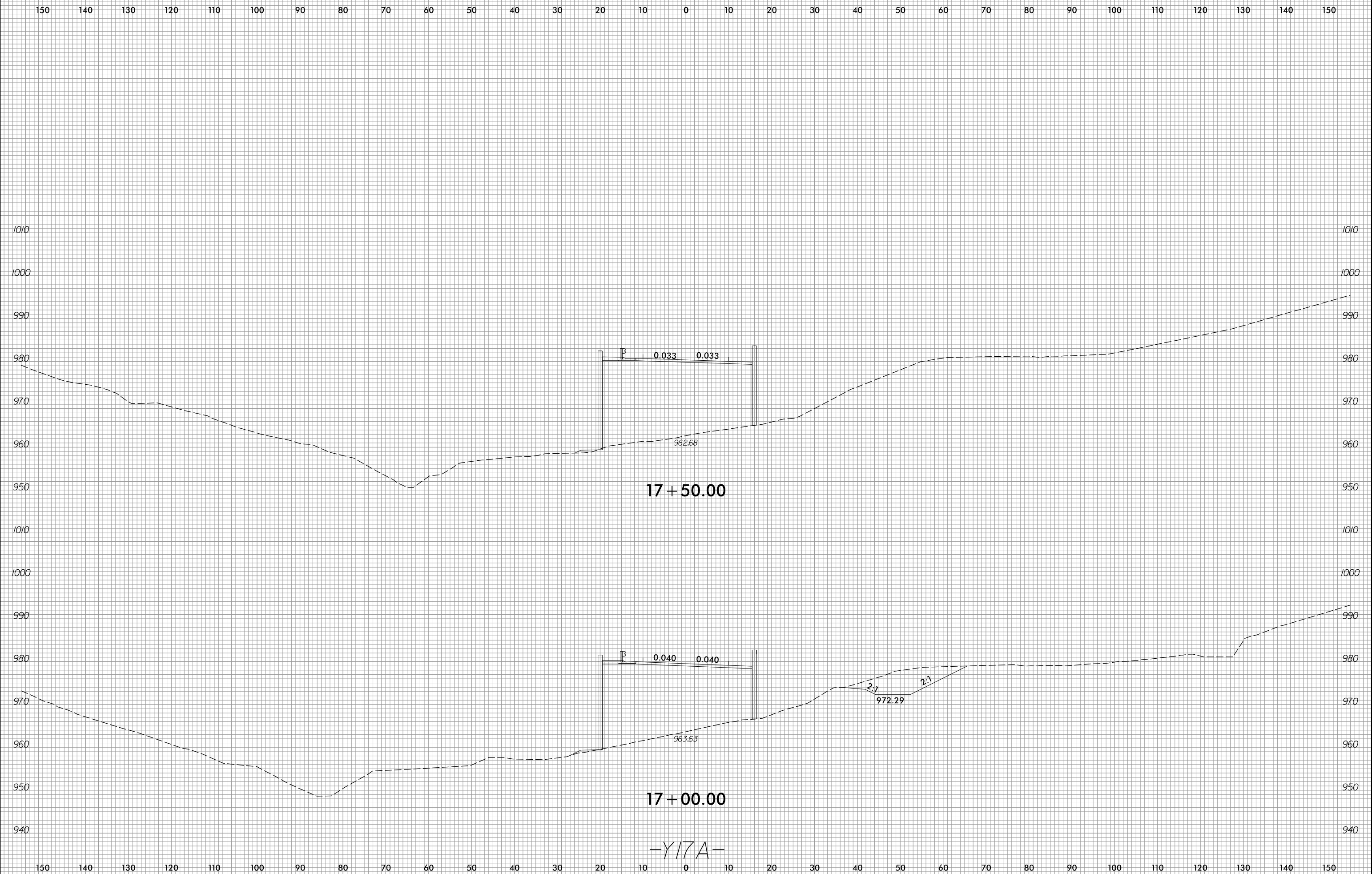

5/28/2009
F:\Roadway\XSC\XPL Files\U4700A_Rdy.xpl_Y17A.dgn
m.dmy

-Y17A-

150 140 130 120 110 100 90 80 70 60 50 40 30 20 10 0 10 20 30 40 50 60 70 80 90 100 110 120 130 140 150

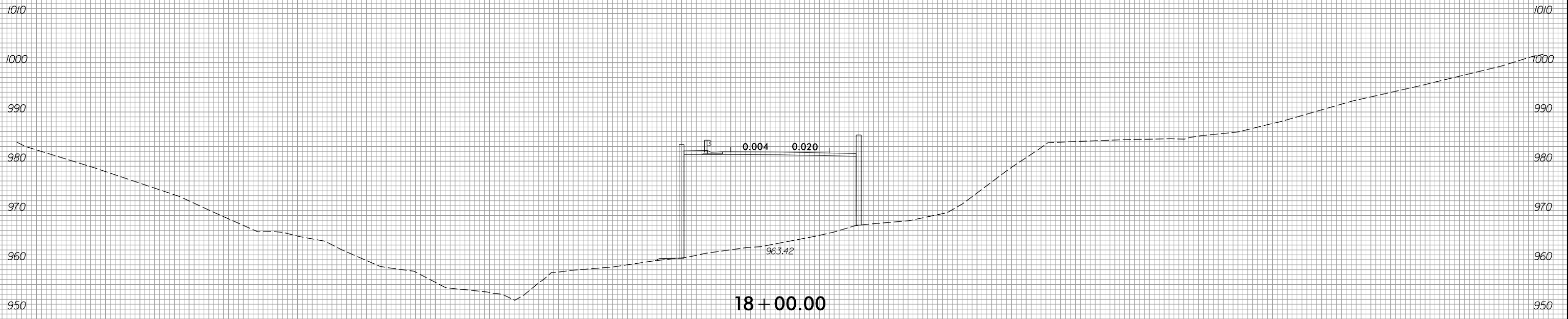
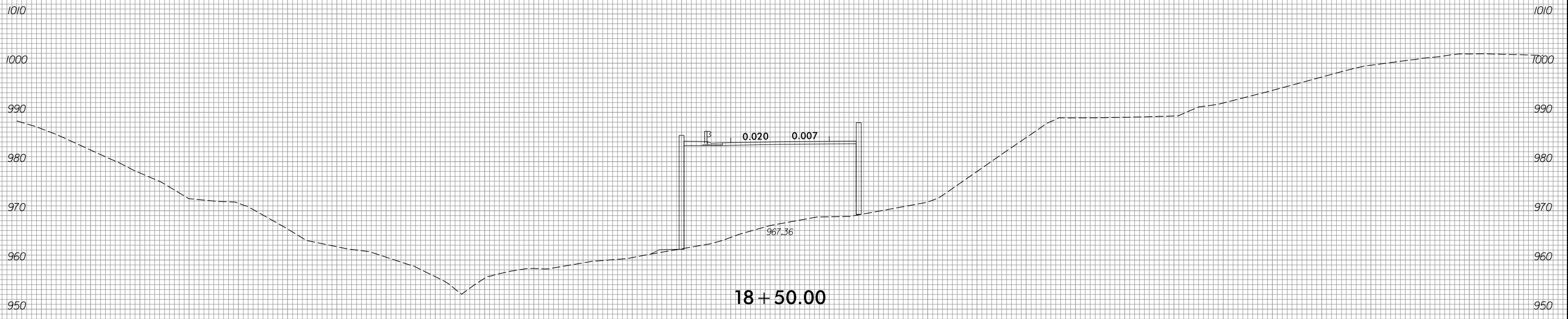

-Y17A-

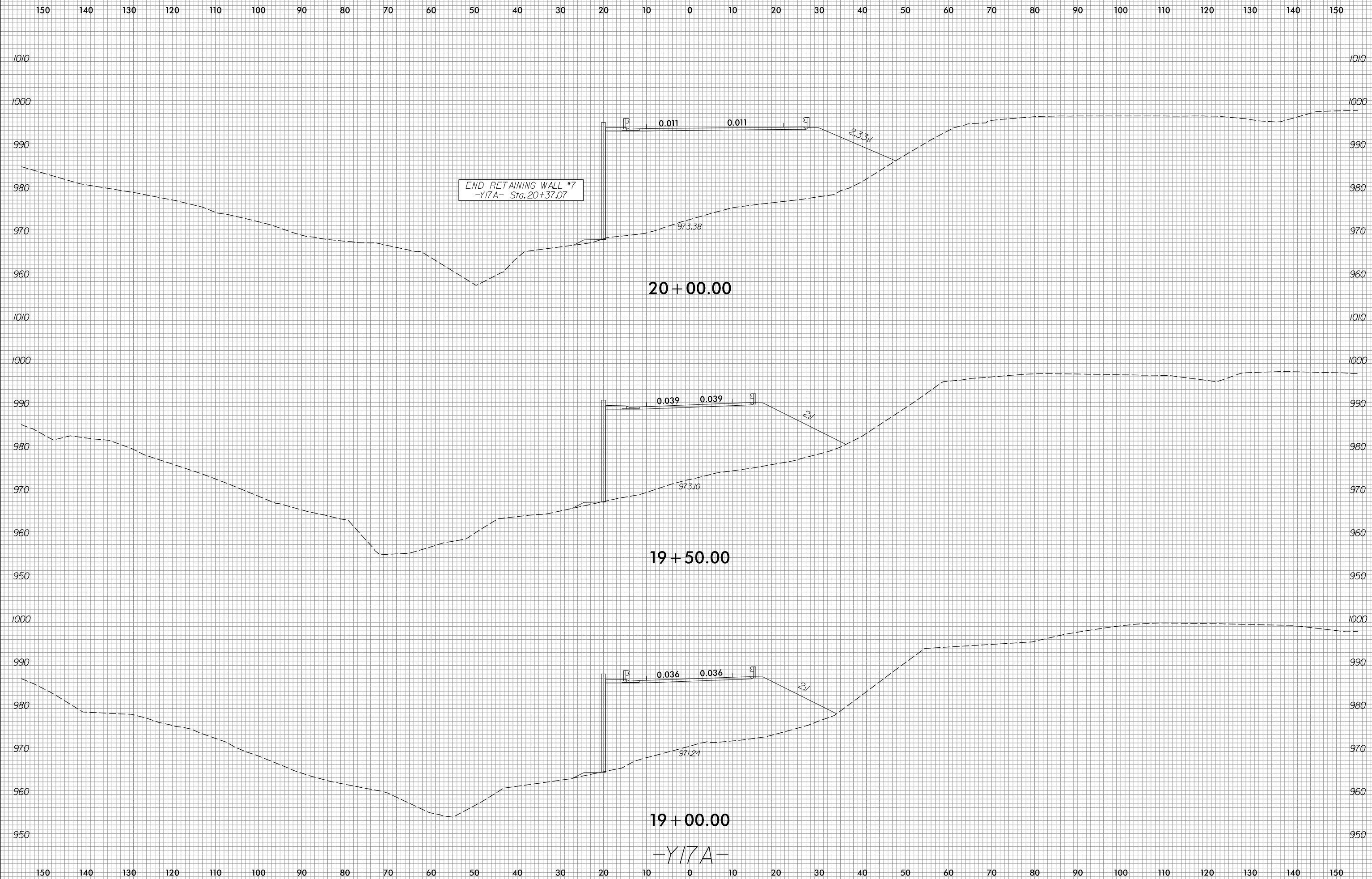

150 140 130 120 110 100 90 80 70 60 50 40 30 20 10 0 10 20 30 40 50 60 70 80 90 100 110 120 130 140 150

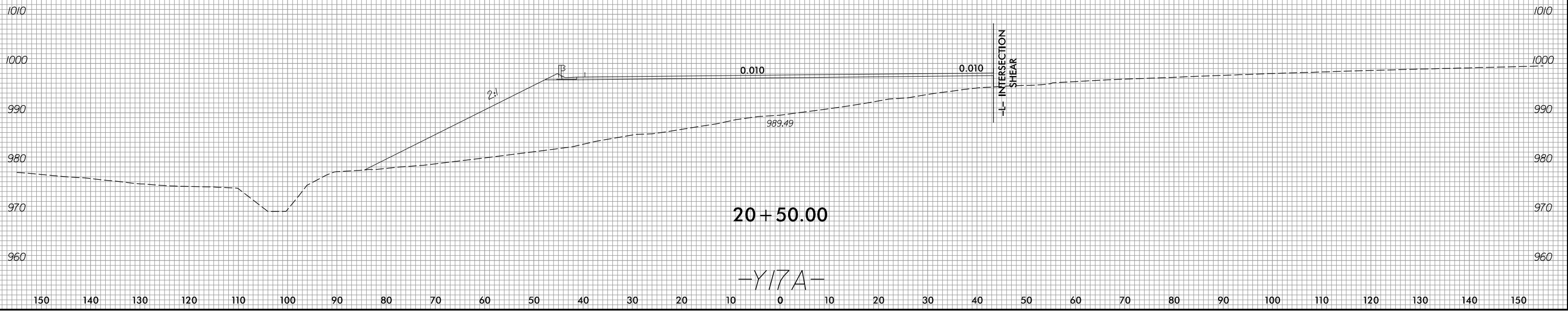

6/23/16

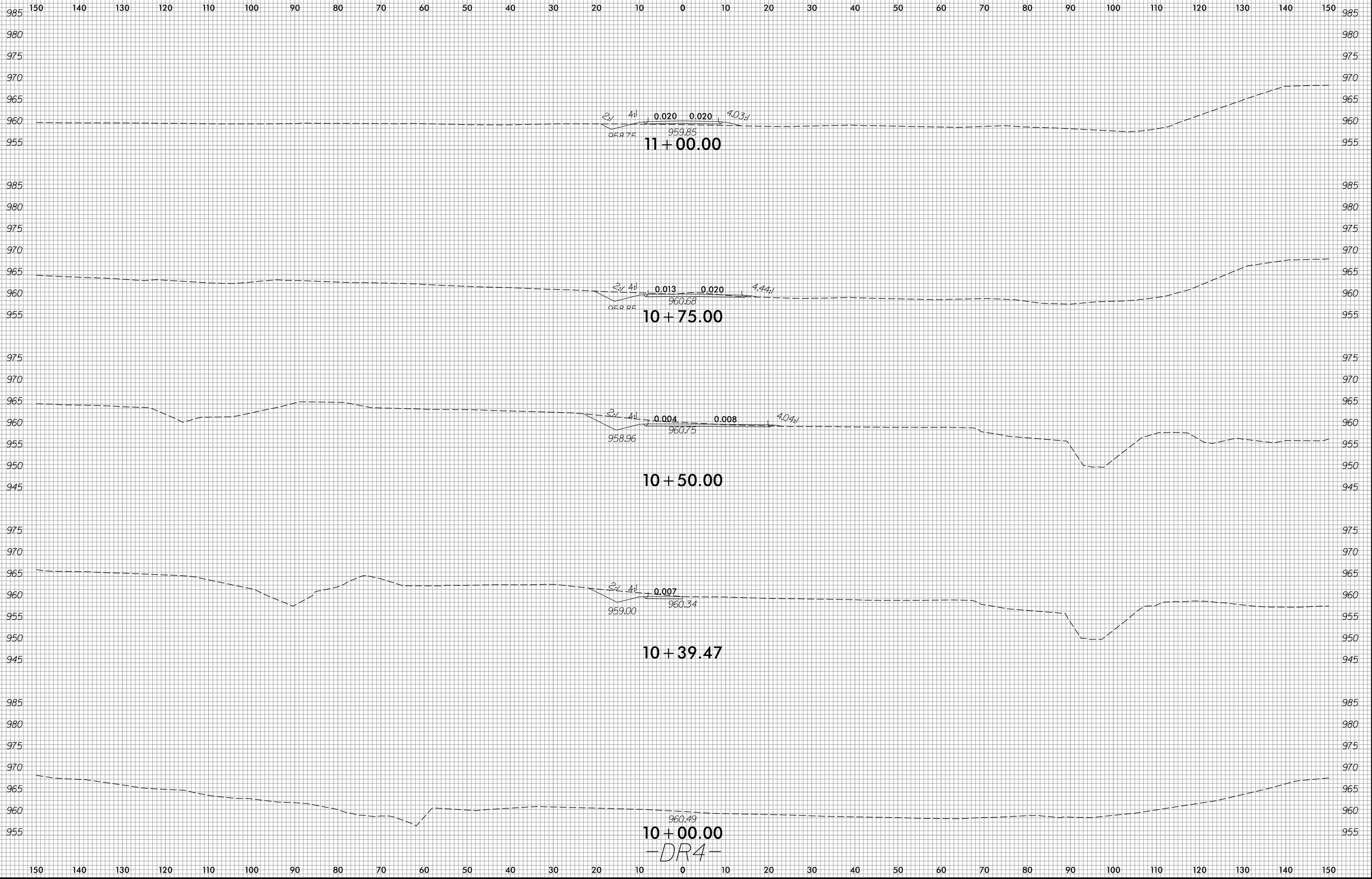

5/28/2019
R:\Roadway\WCS\XPL Files\U4700A-Rdy_xpl_DR4.dgn

6/23/16

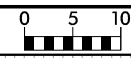

PROJ. REFERENCE NO.	SHEET NO.
U-470A	X-116

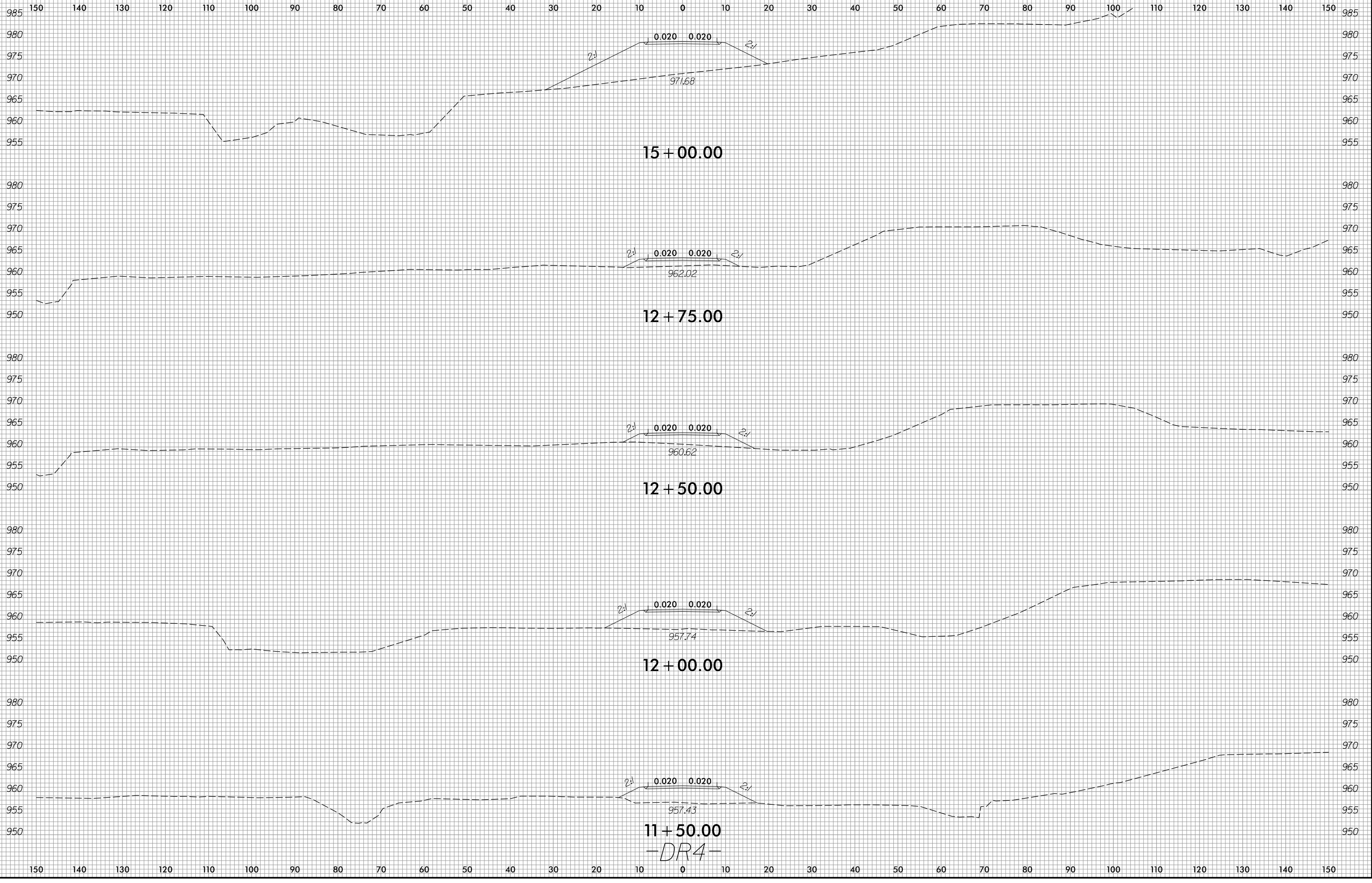

11+50.00
-DR4-

5/28/2019
R:\Roadway\WSC\XPL Files\U4700A_Rdy_xpl_DR4.dgn

6/23/16

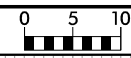

PROJ. REFERENCE NO.	SHEET NO.
U-470A	X-117

150 140 130 120 110 100 90 80 70 60 50 40 30 20 10 0 10 20 30 40 50 60 70 80 90 100 110 120 130 140 150

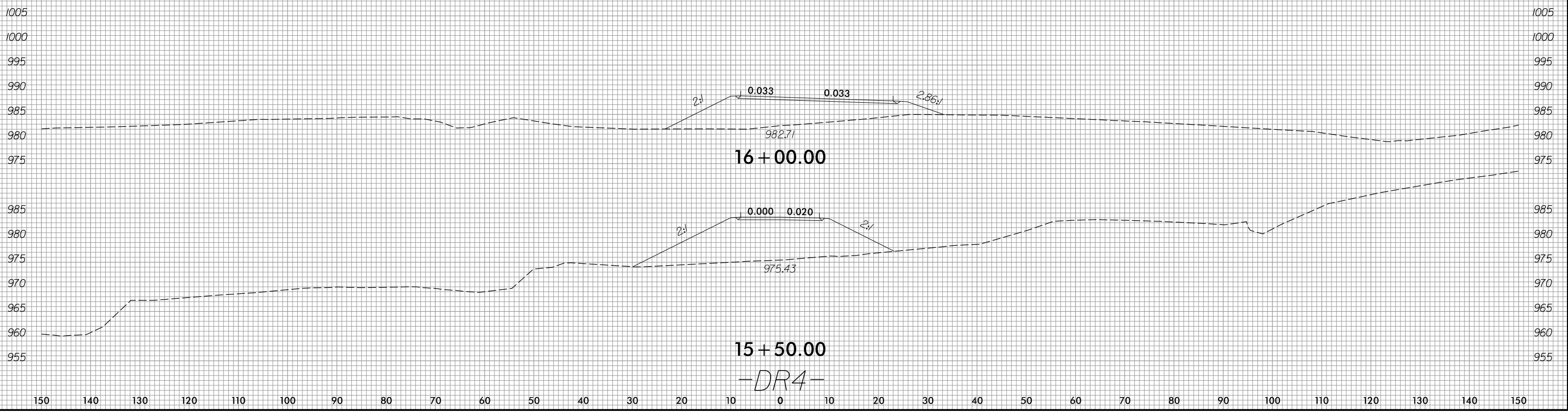

5/28/2019
 F:\Roadway\WSC\XPL Files\U4700A_Rdy_xp1_DR4.dgn

150 140 130 120 110 100 90 80 70 60 50 40 30 20 10 0 10 20 30 40 50 60 70 80 90 100 110 120 130 140 150