

NC 321

BURKE, CALDWELL & CATAWBA COUNTIES

T.I.P. PROJECT U-4700A
STATE PROJECT # 35993.1.1

<u>LINE</u>	<u>SHEET NO.</u>
-L-	X-1 THRU X-100
-Y4-	X-101 THRU X-116
-Y4RPC-	X-117 THRU X-122
-Y4LPC-	X-123
-Y4RPD-	X-124 THRU X-125
-Y4LPD-	X-126
-Y4A-	X-127 THRU X-131
-Y4C-	X-132
-Y4D-	X-133 THRU X-134
-Y4E-	X-135
-Y4F-	X-136 THRU X-136A
-Y4G-	X-136B
-Y5A-	X-137 THRU X-139
-Y5B-	X-140 THRU X-142
-Y8-	X-143
-Y8A-	X-144
-Y9-	X-145 THRU X-147
-Y10-	X-148
-Y10A-	X-149 THRU X-150
-Y10B-	X-151
-Y11-	X-152 THRU X-154
-Y13A-	X-155 THRU X-156
-Y13B-	X-157 THRU X-158
-Y14-	X-159
-Y15-	X-160 THRU X-161
-Y15A-	X-162 THRU X-163

VOLUME 1

-L- Sta. 10+00 to Sta. 177+00

4B ROADWAY PLANS
DATE: 05/28/2019

8/23/99
5/28/2019
F:\Roadway\XSC\XPL Files\U4700A-rdj-xpl-index-Vol1.dgn

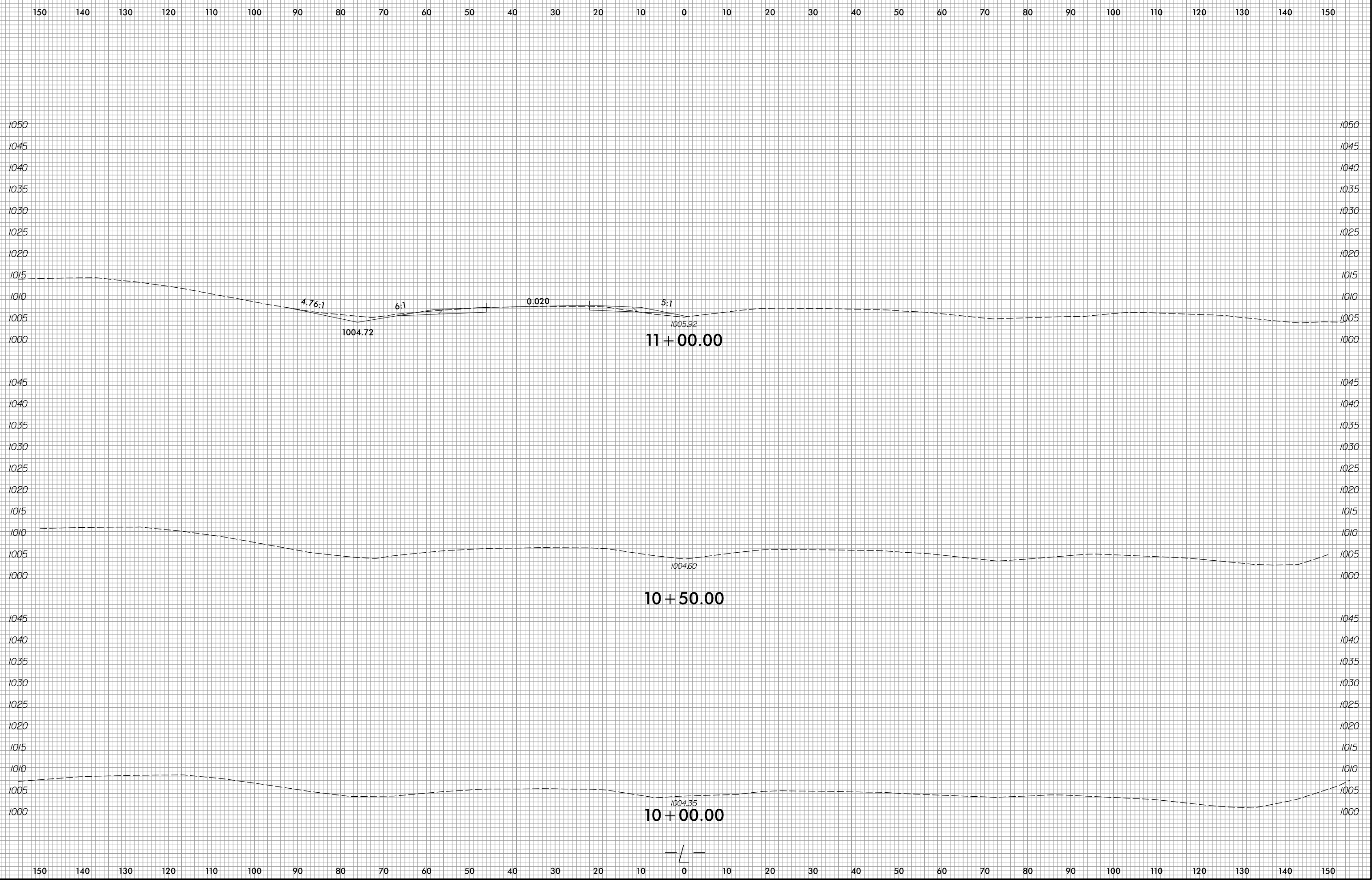

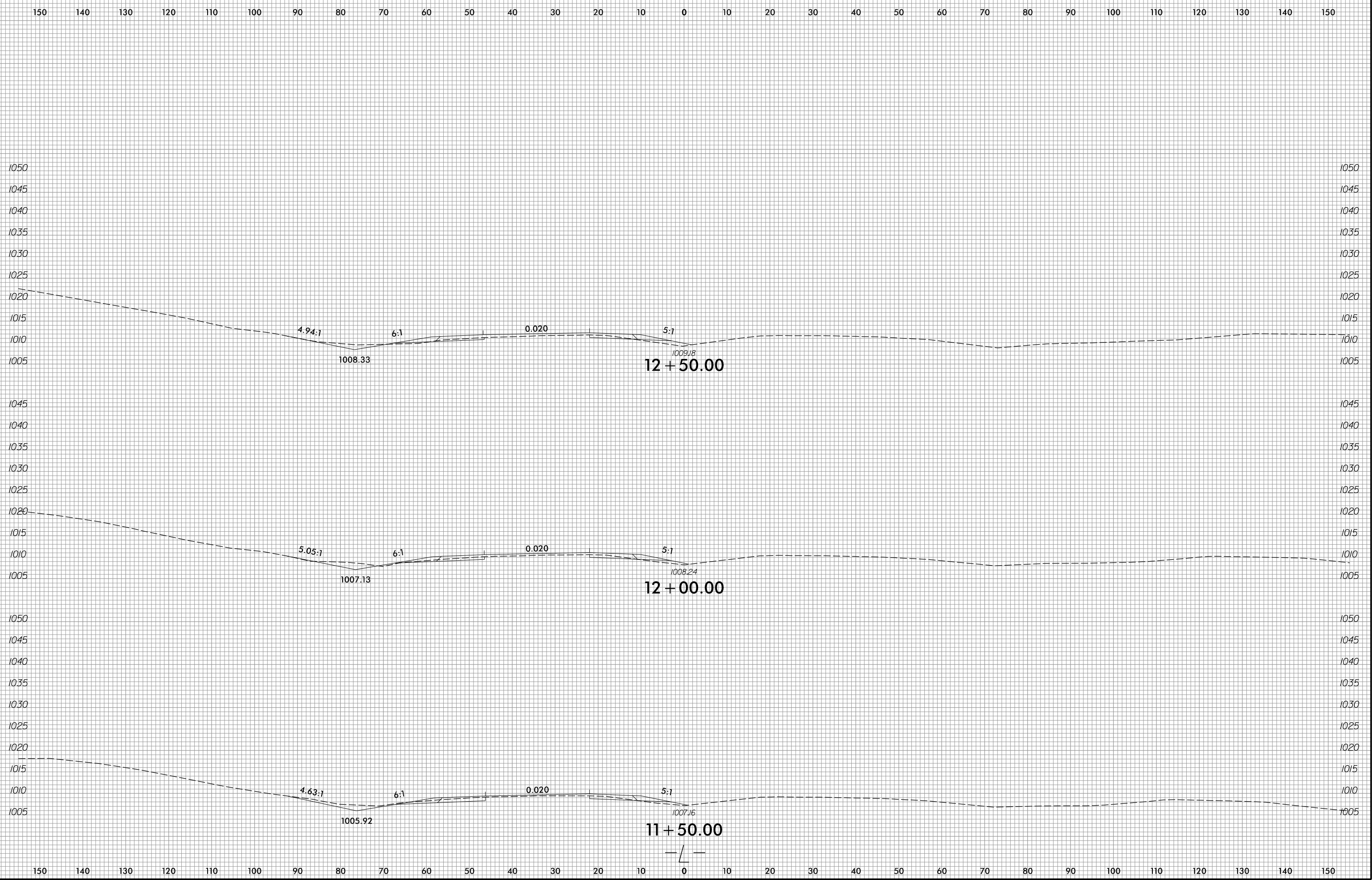

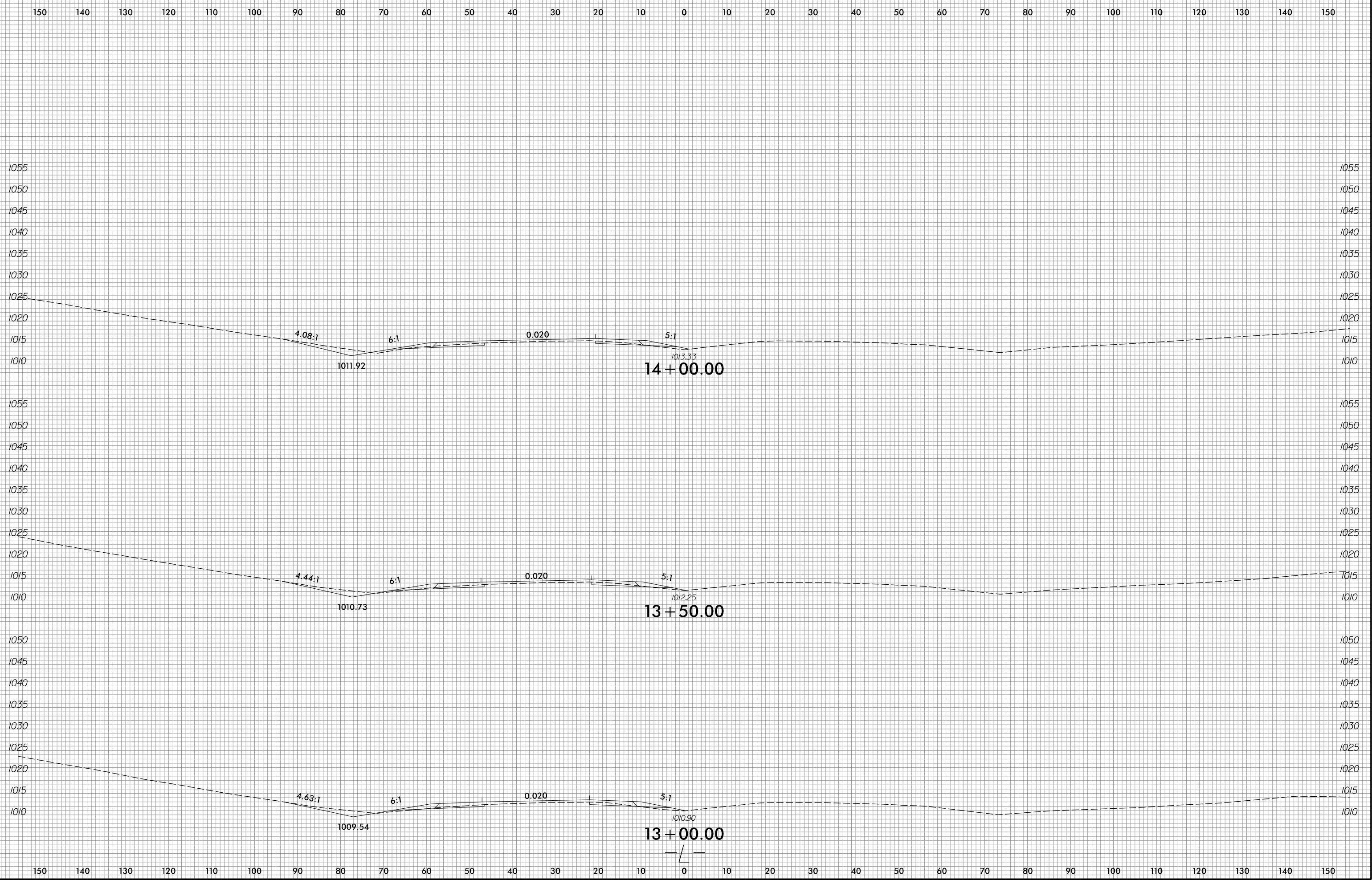

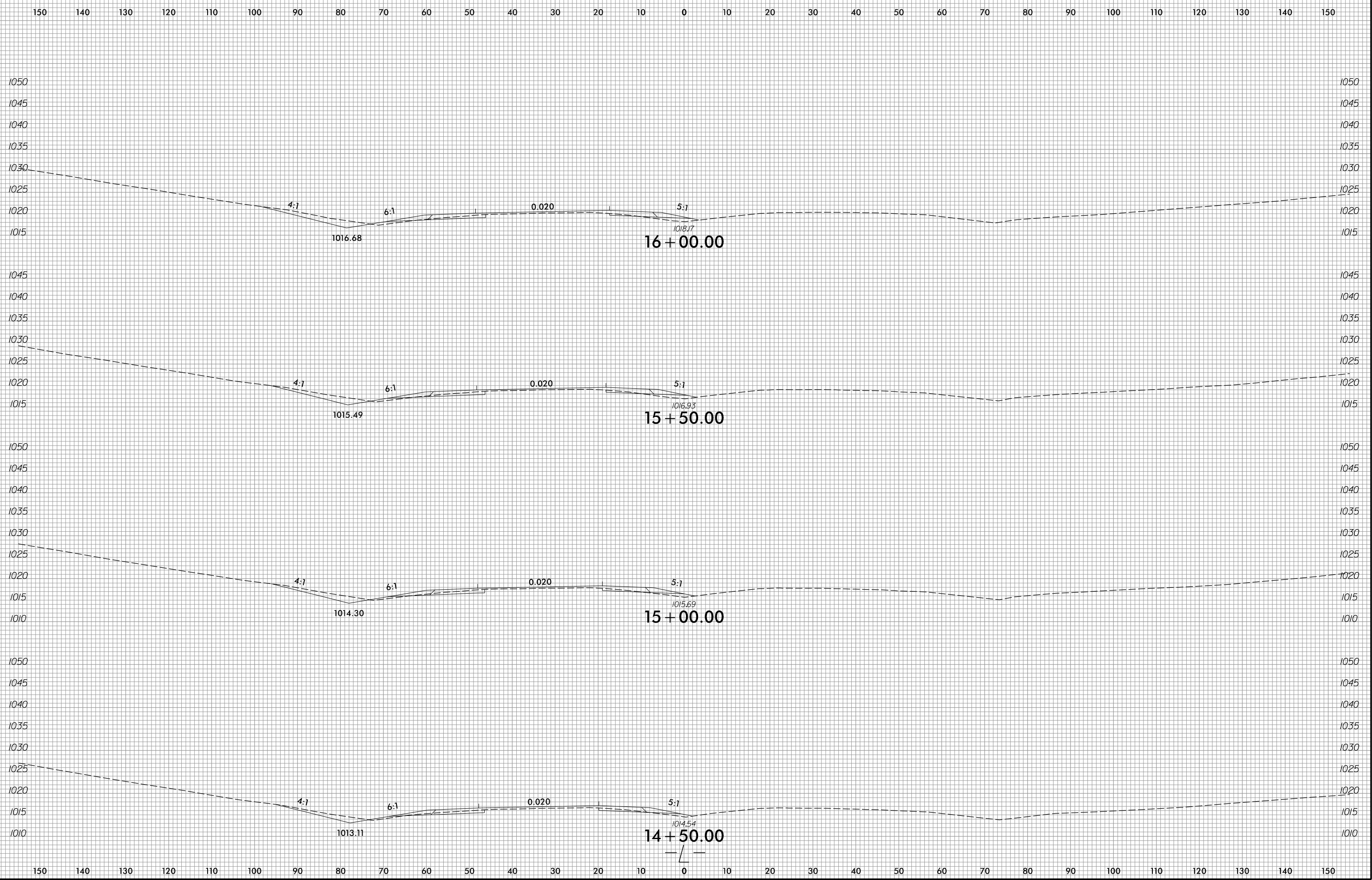

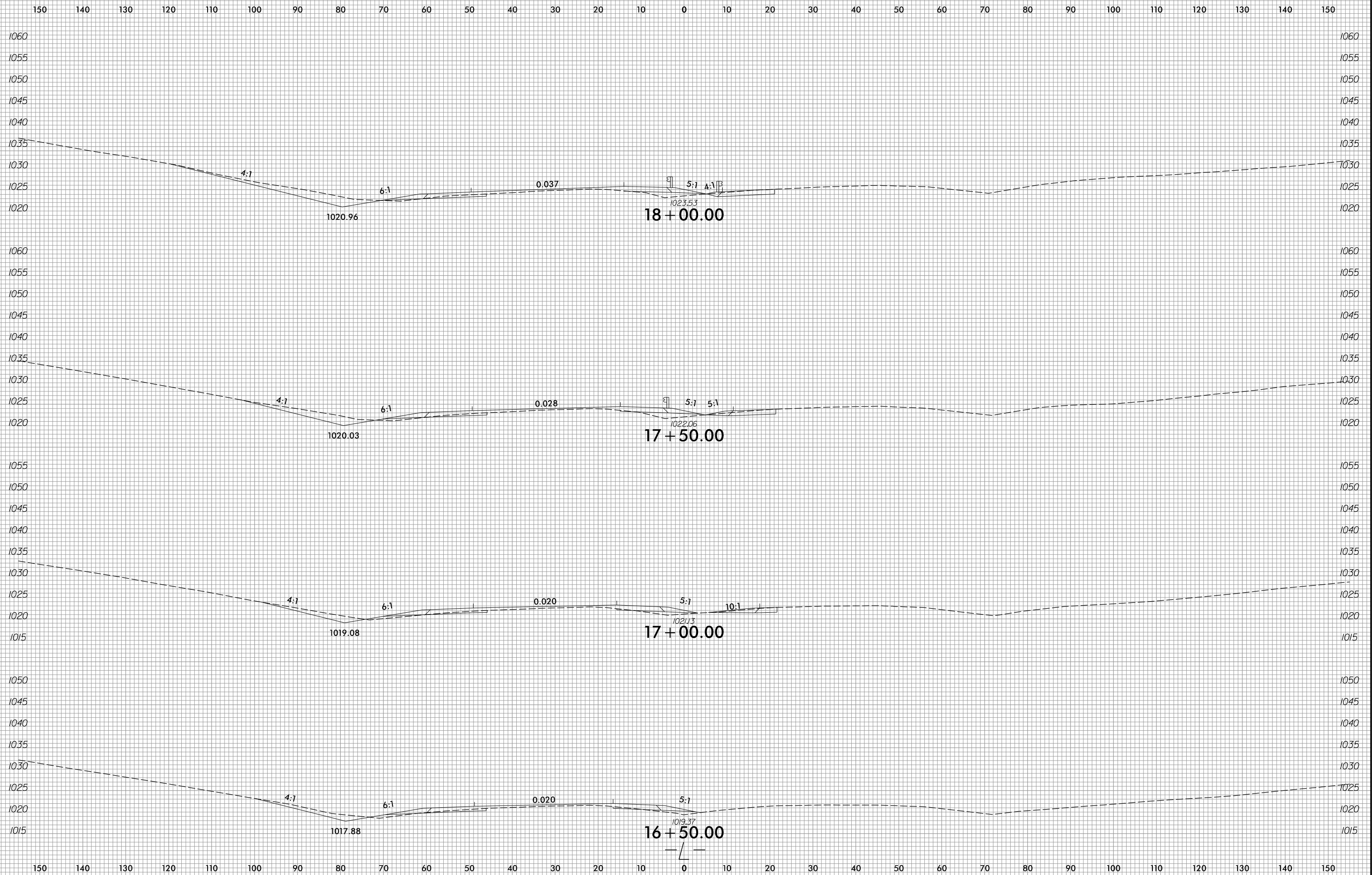

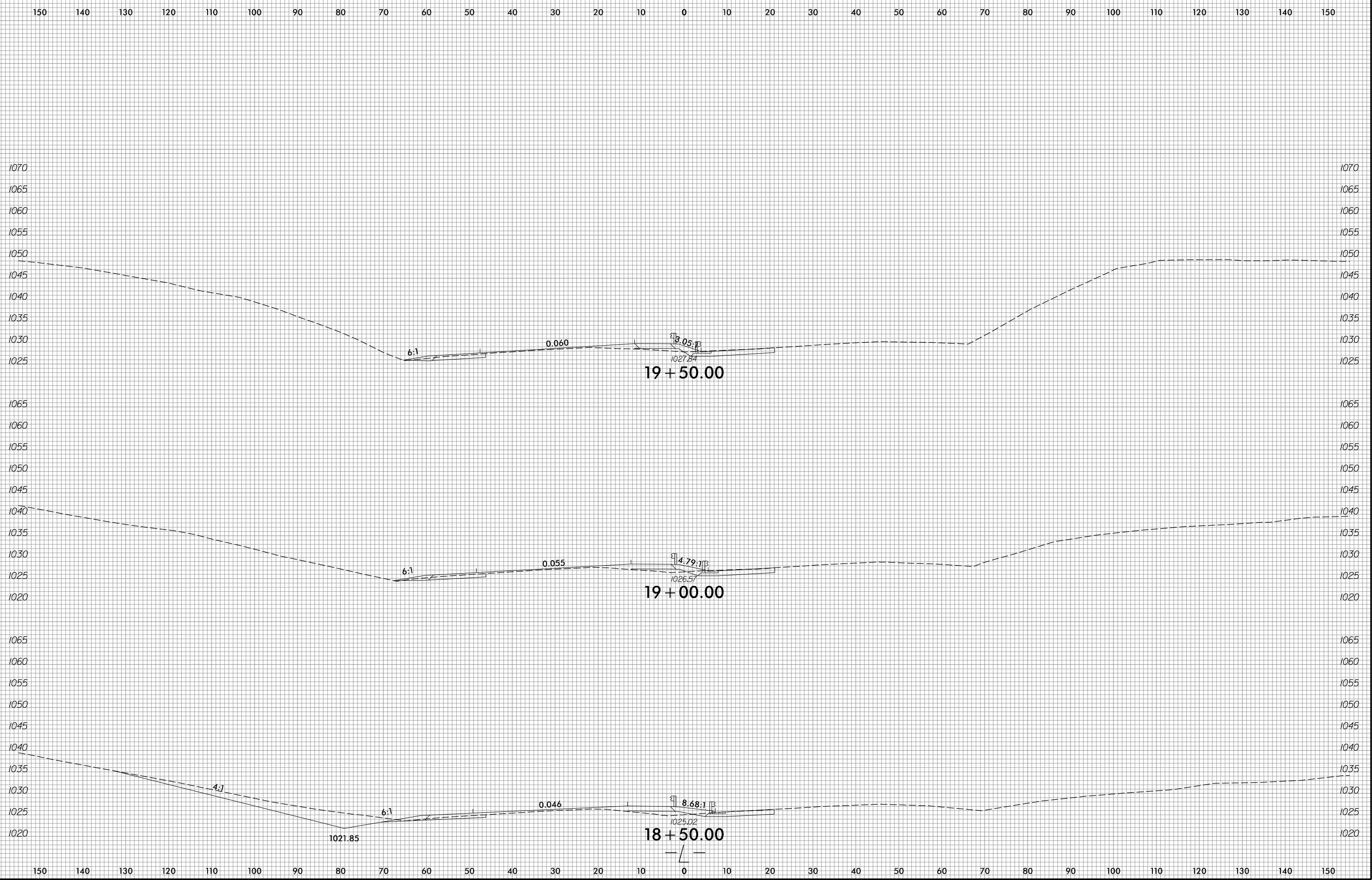

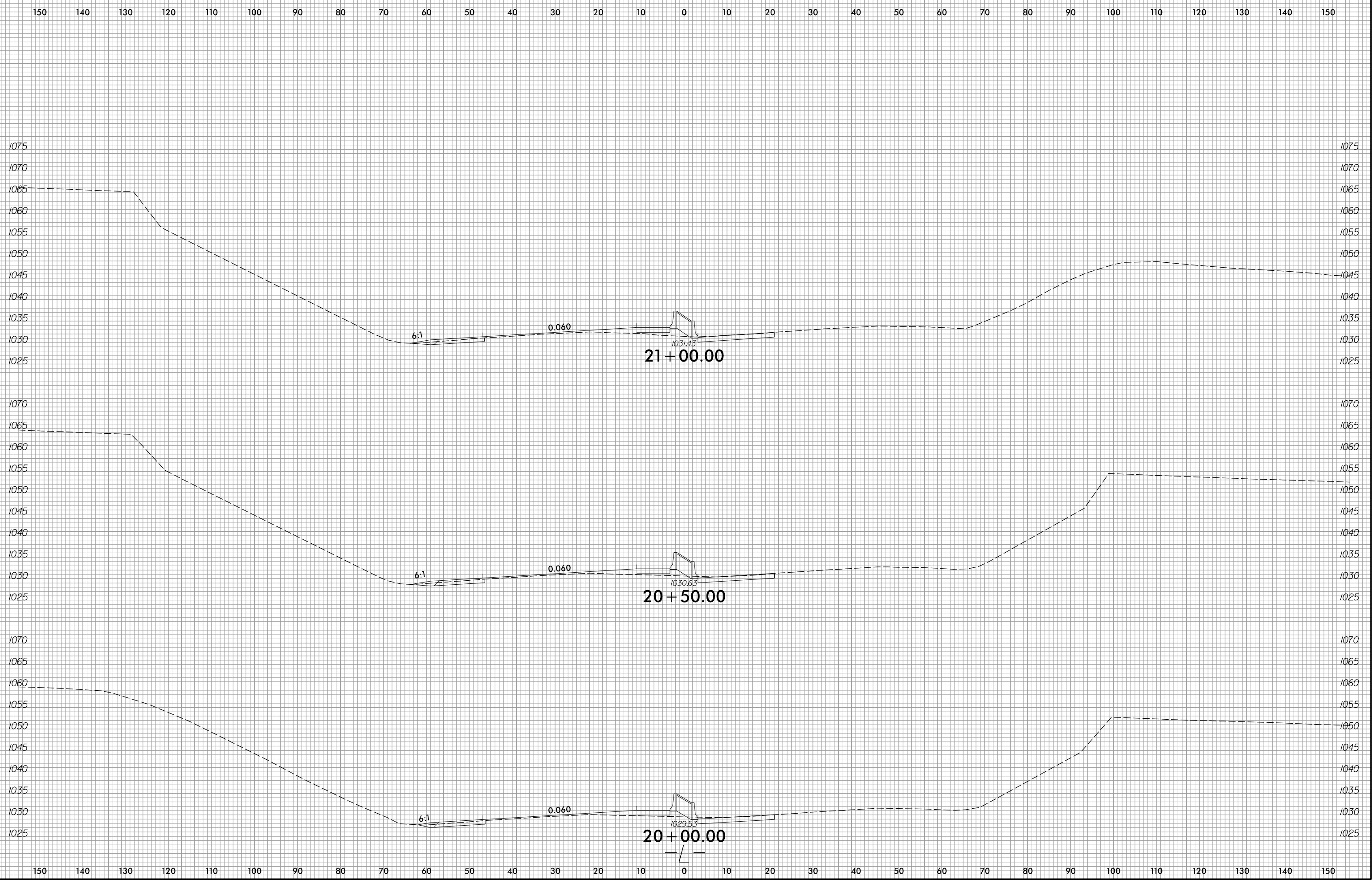

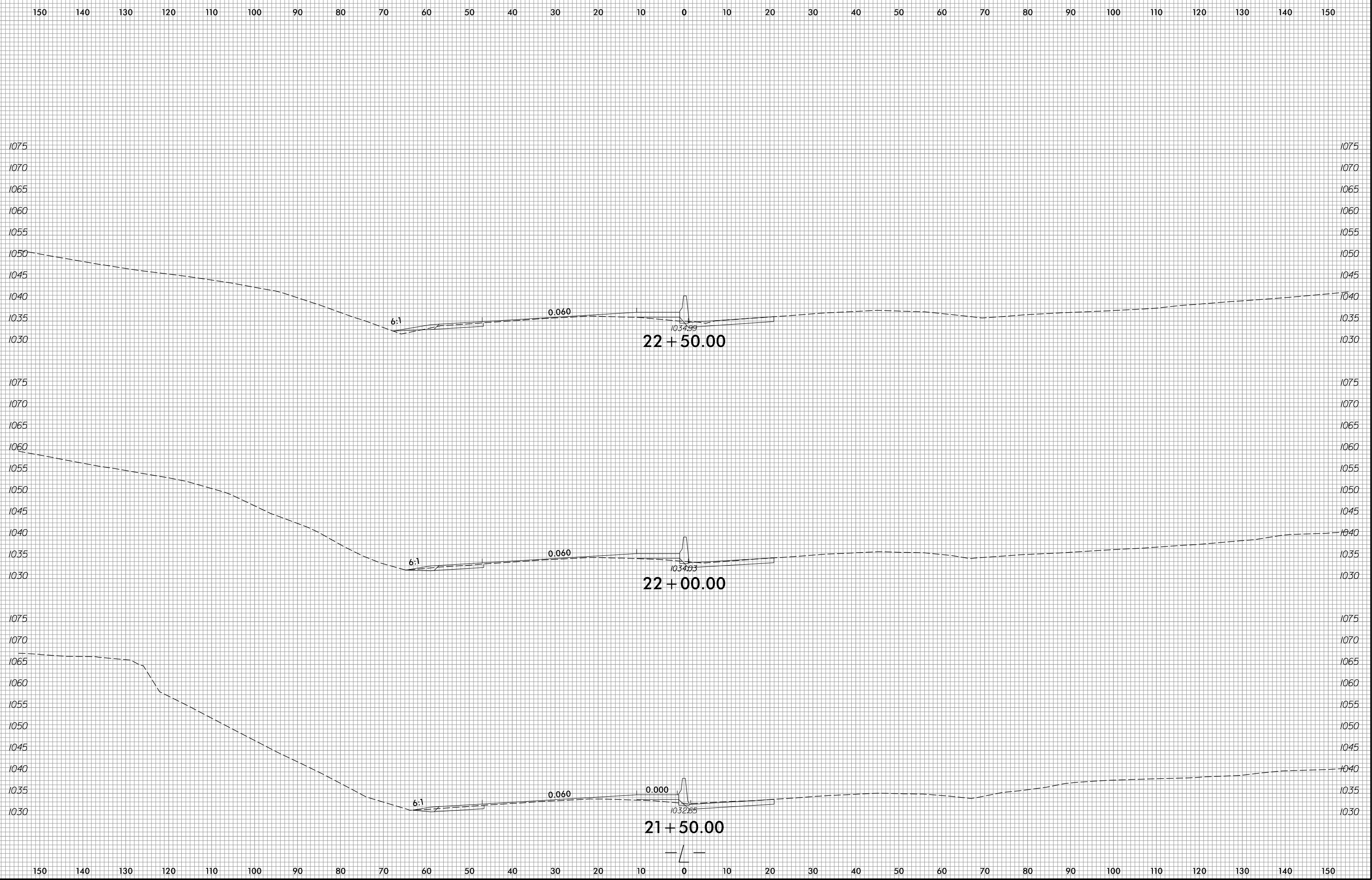

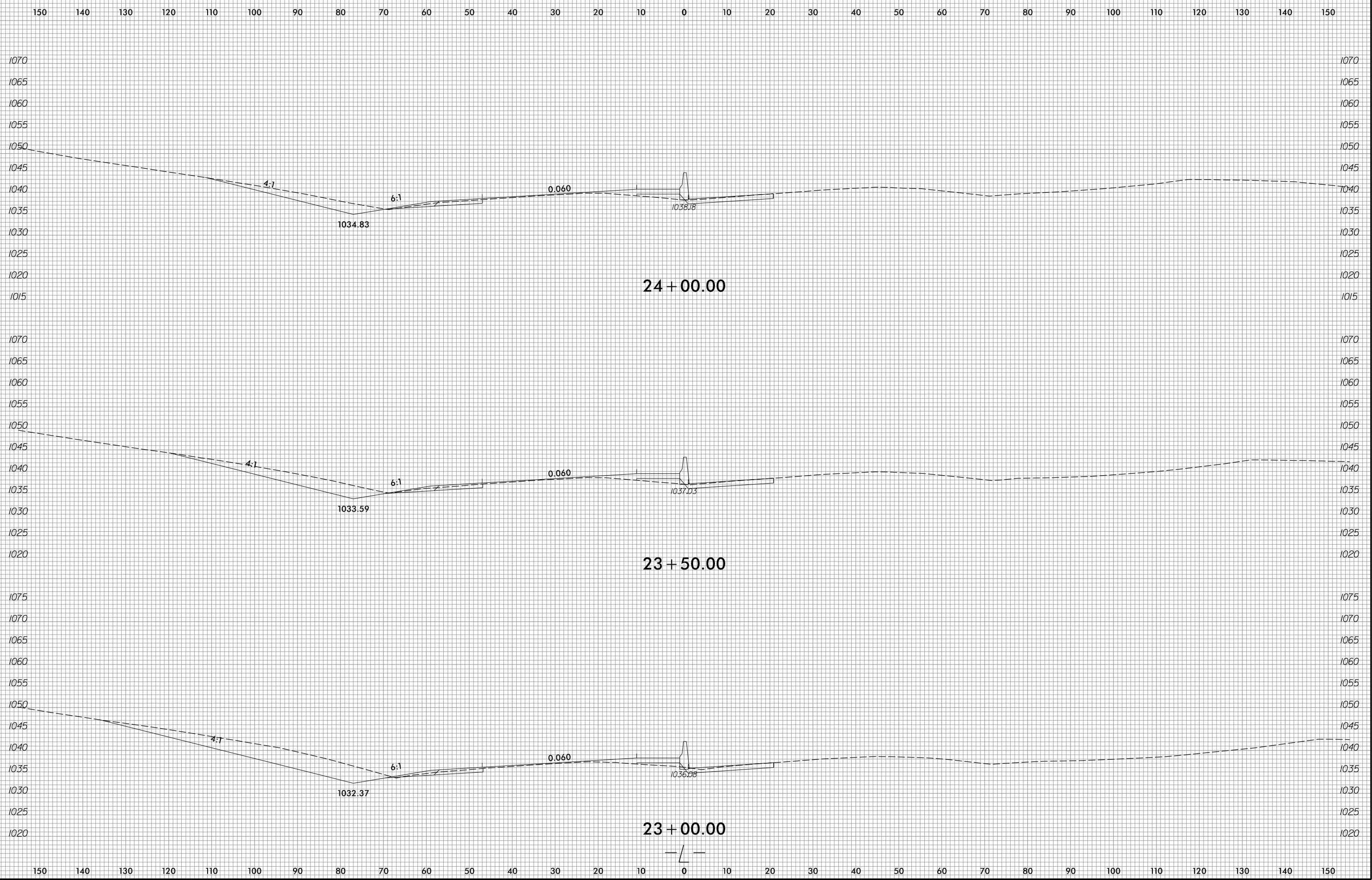

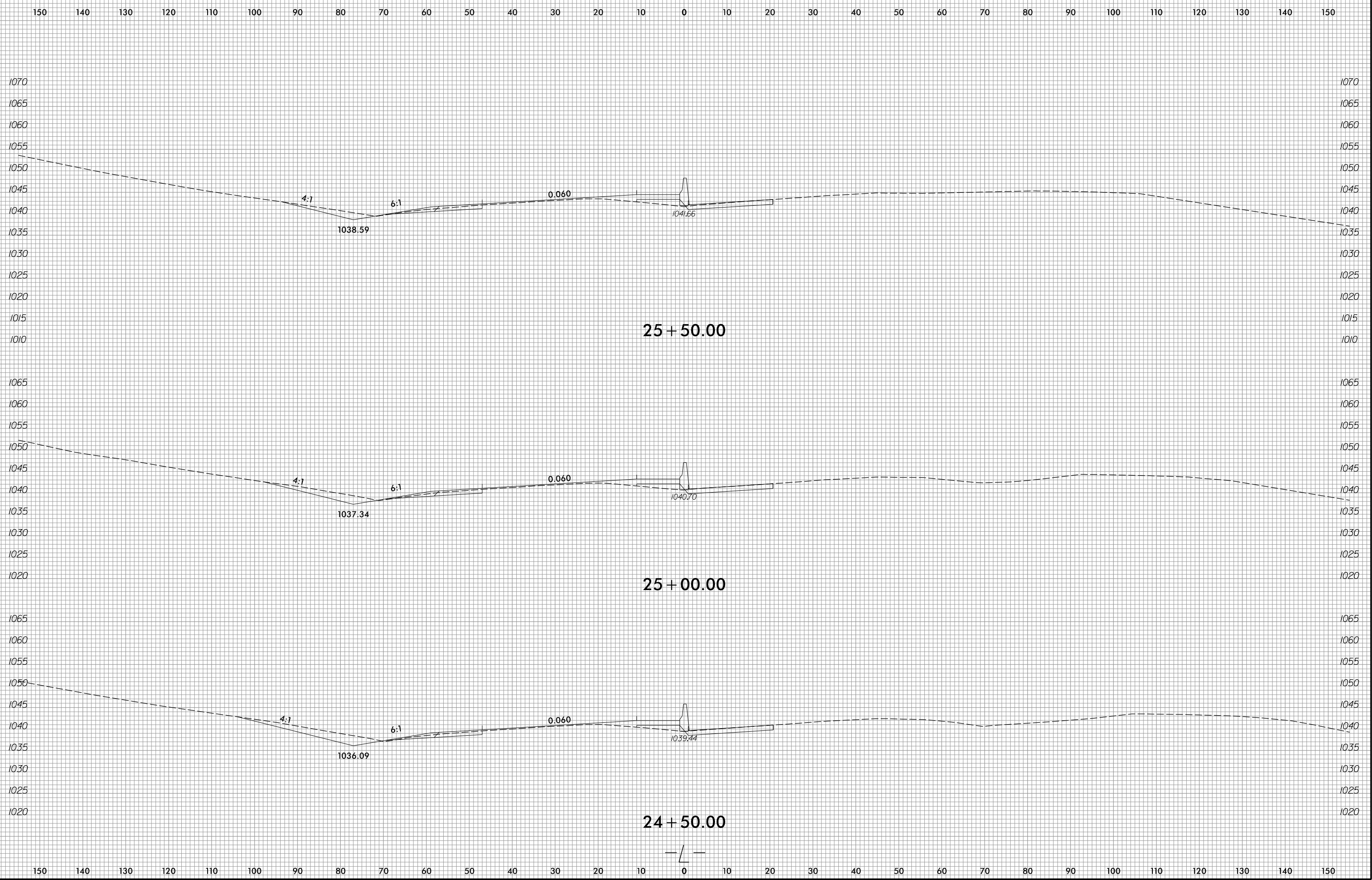

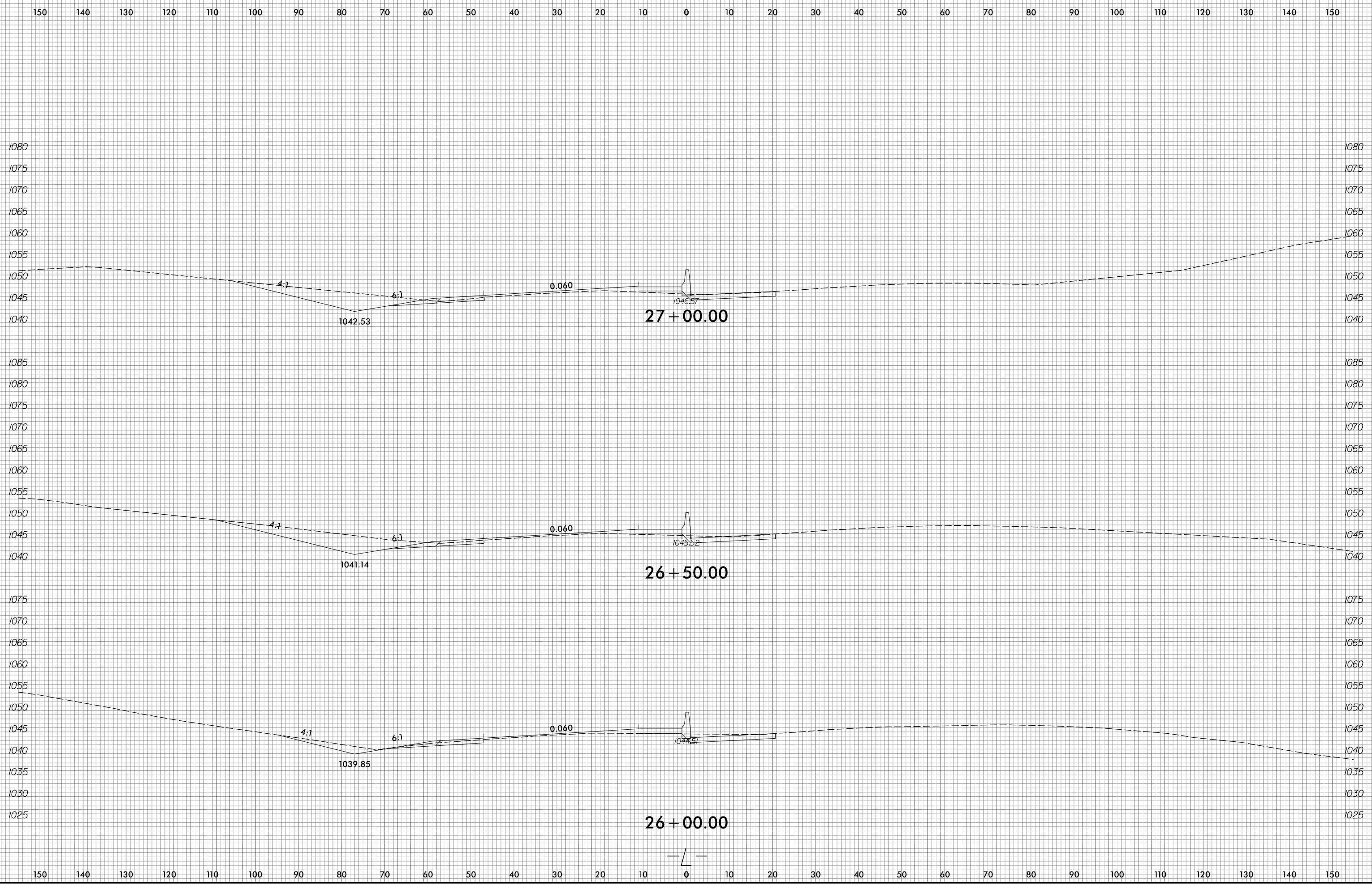

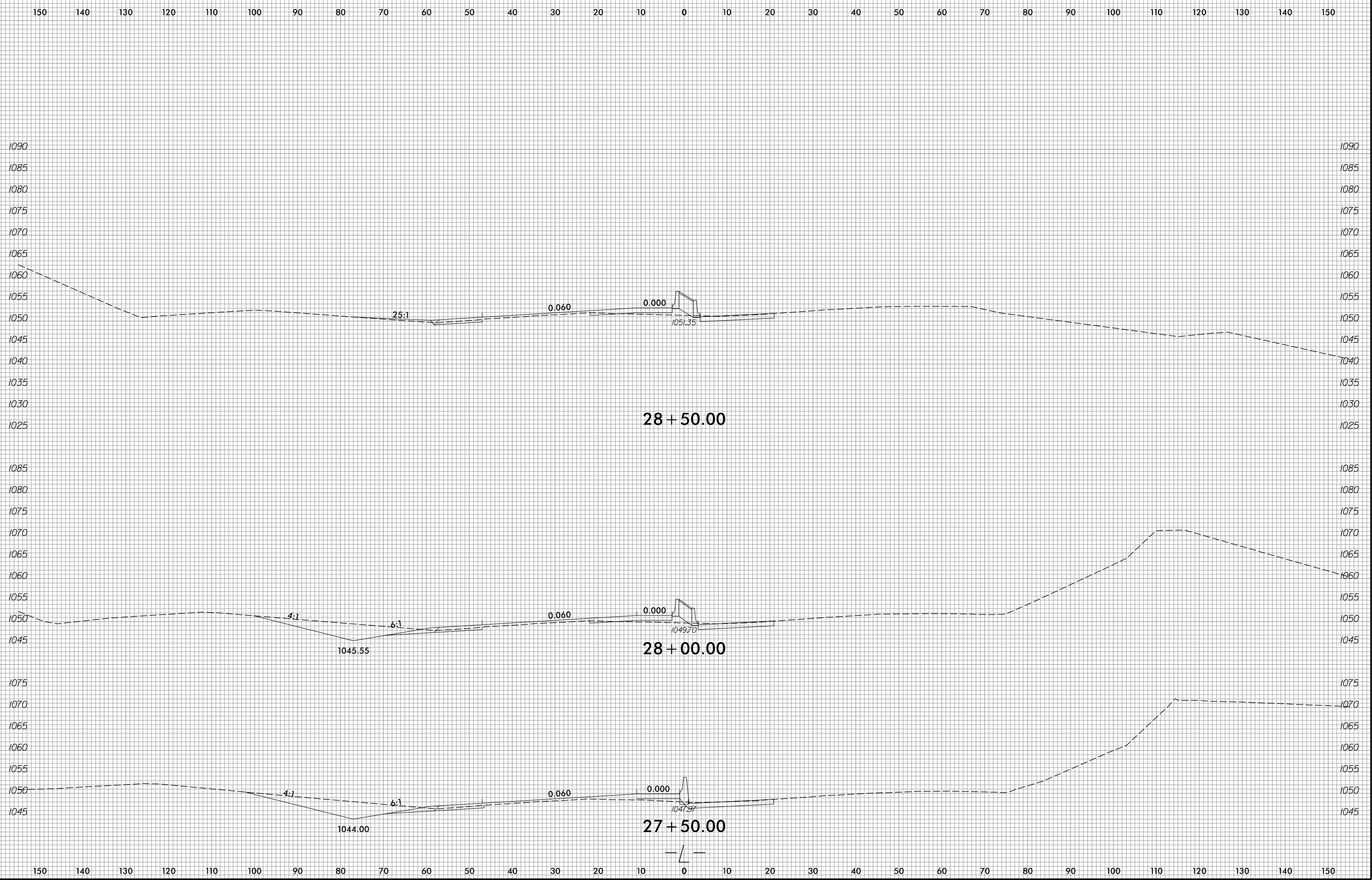

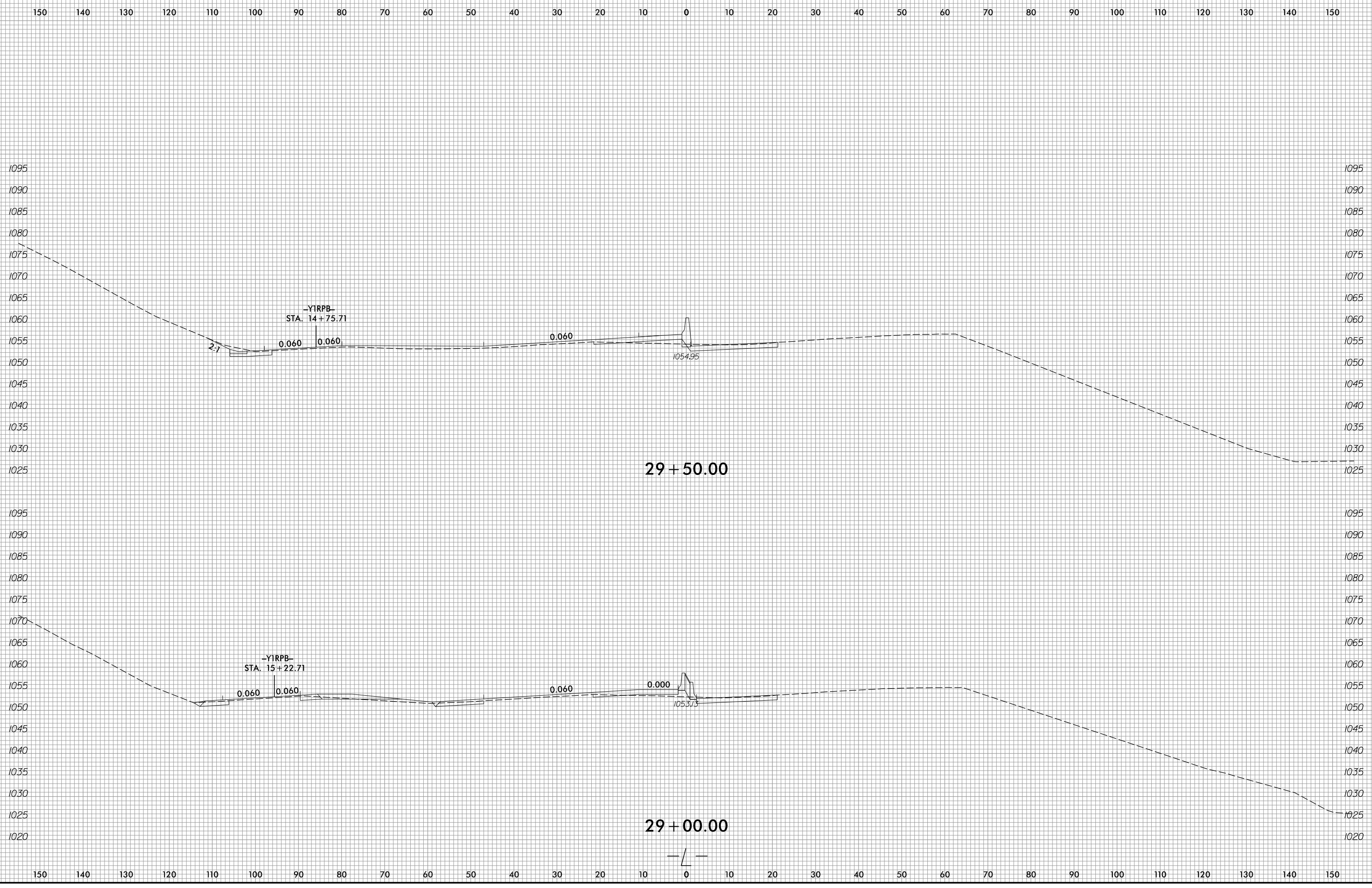

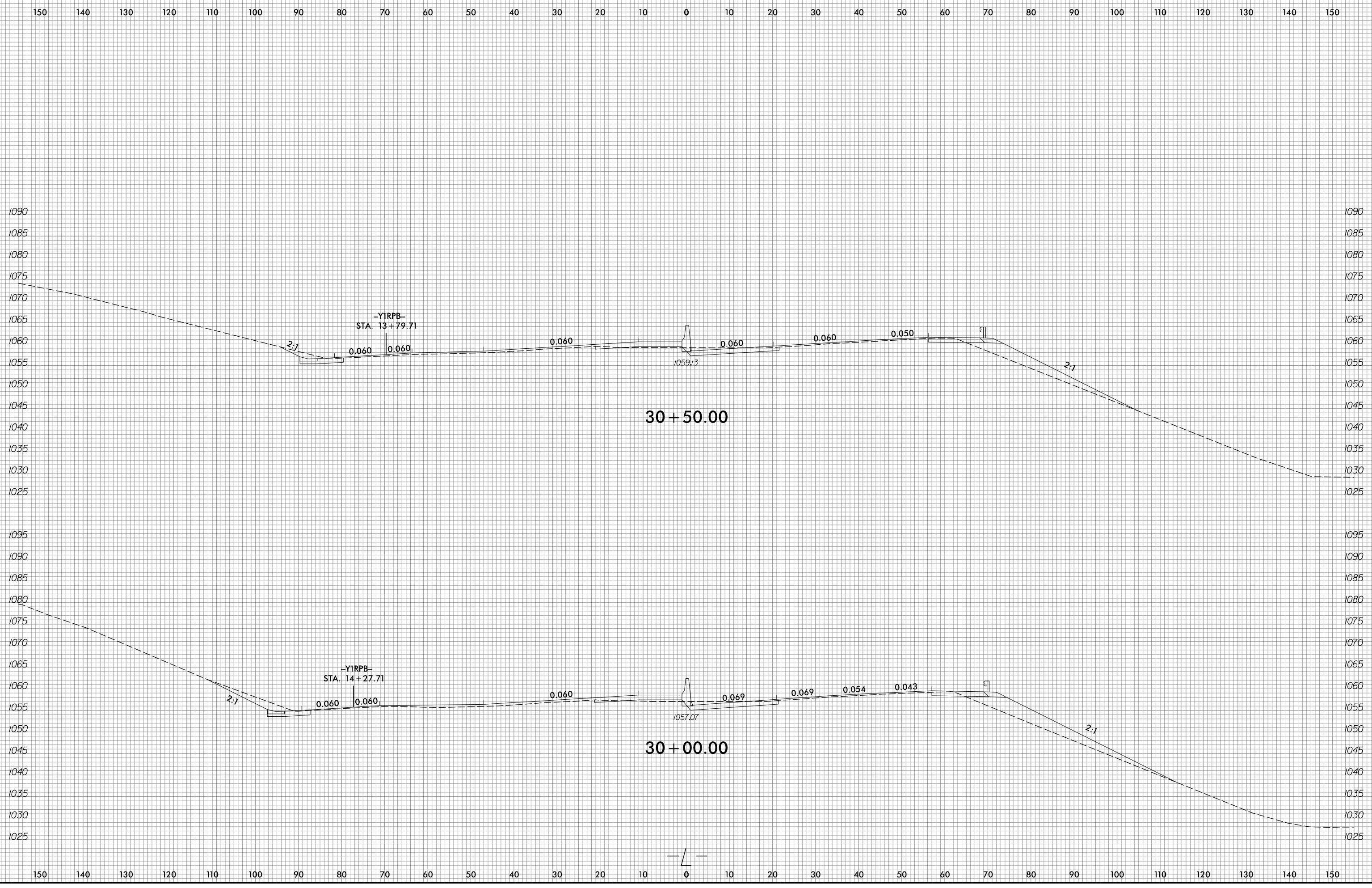

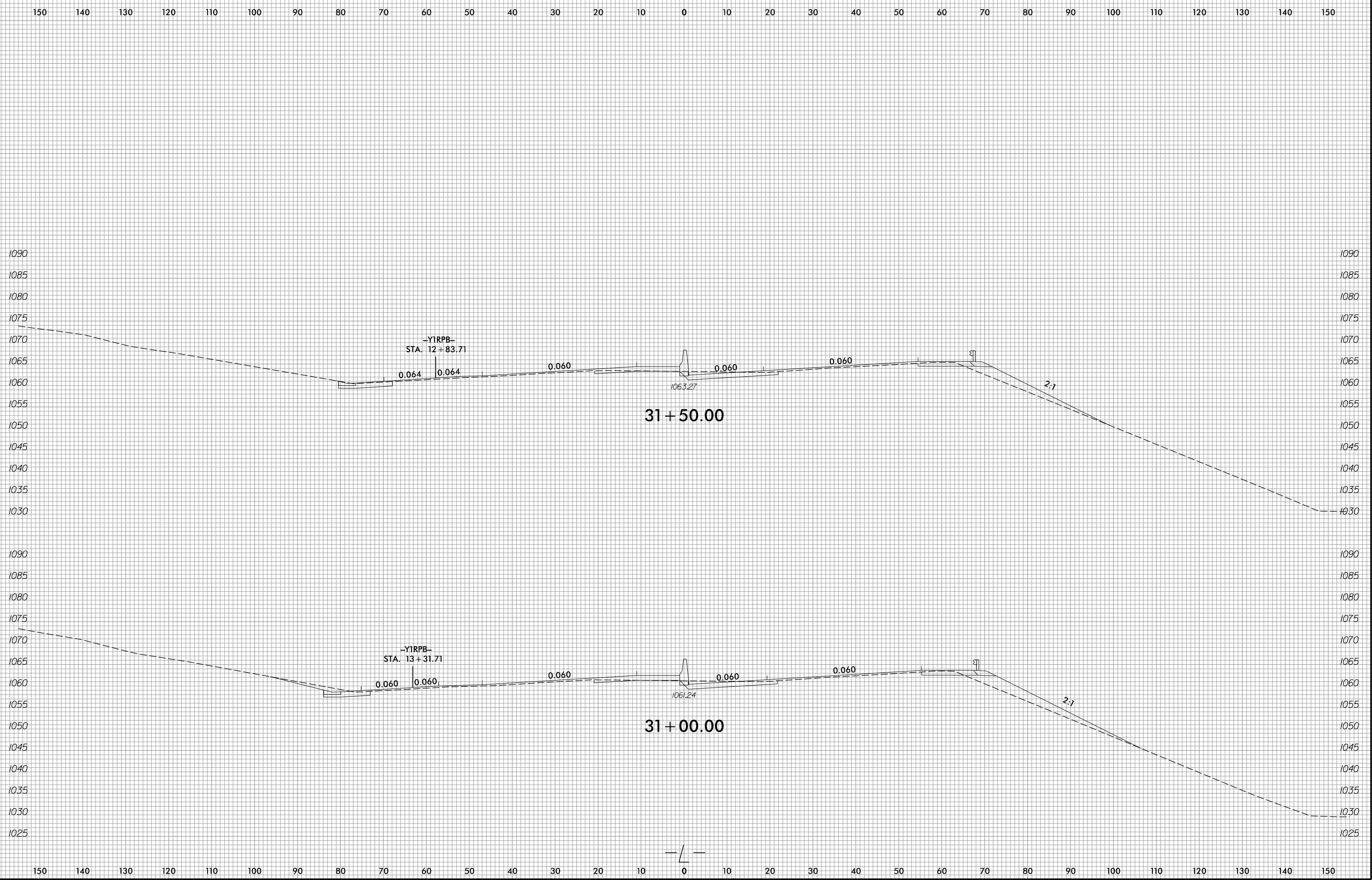

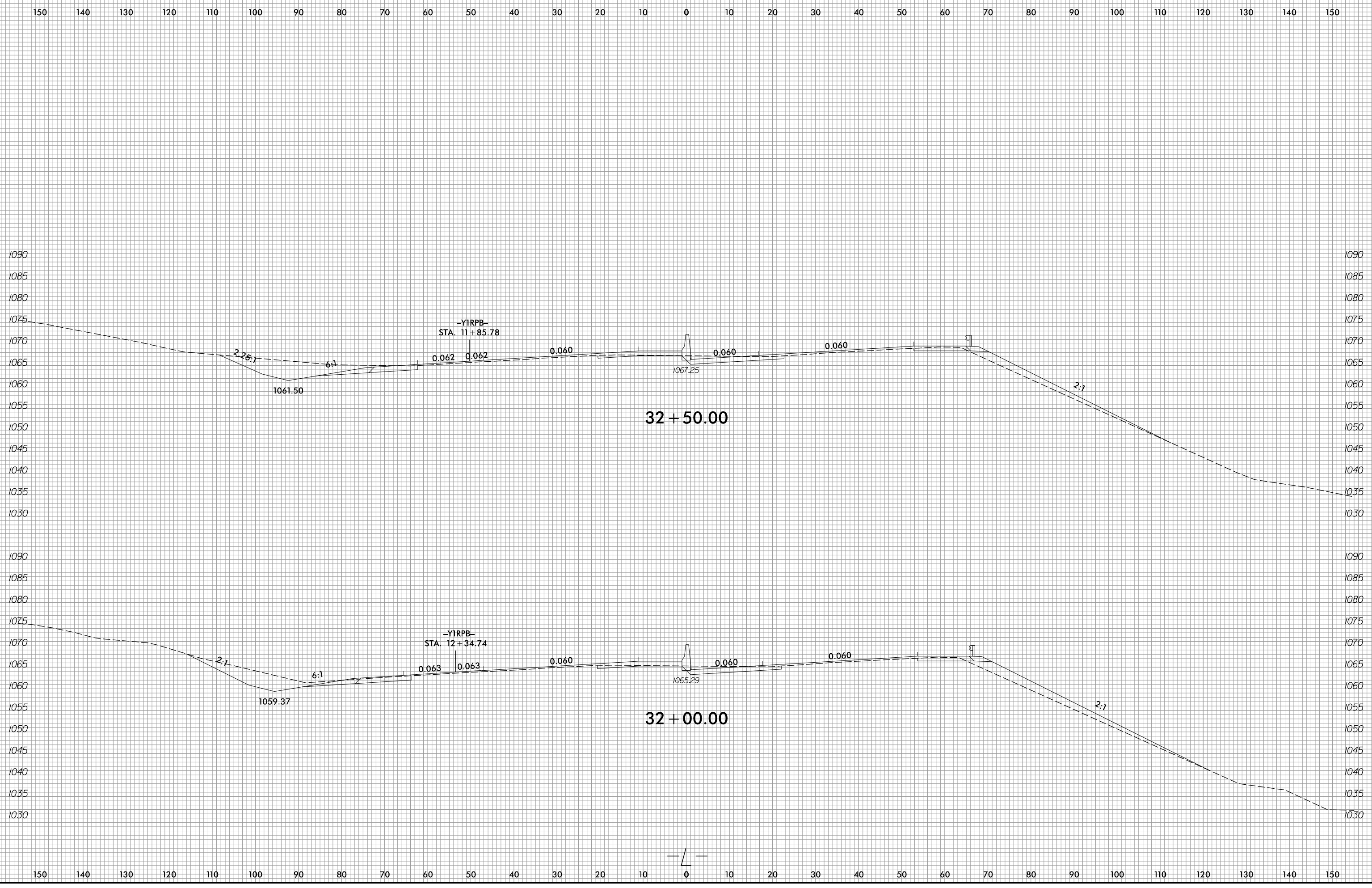

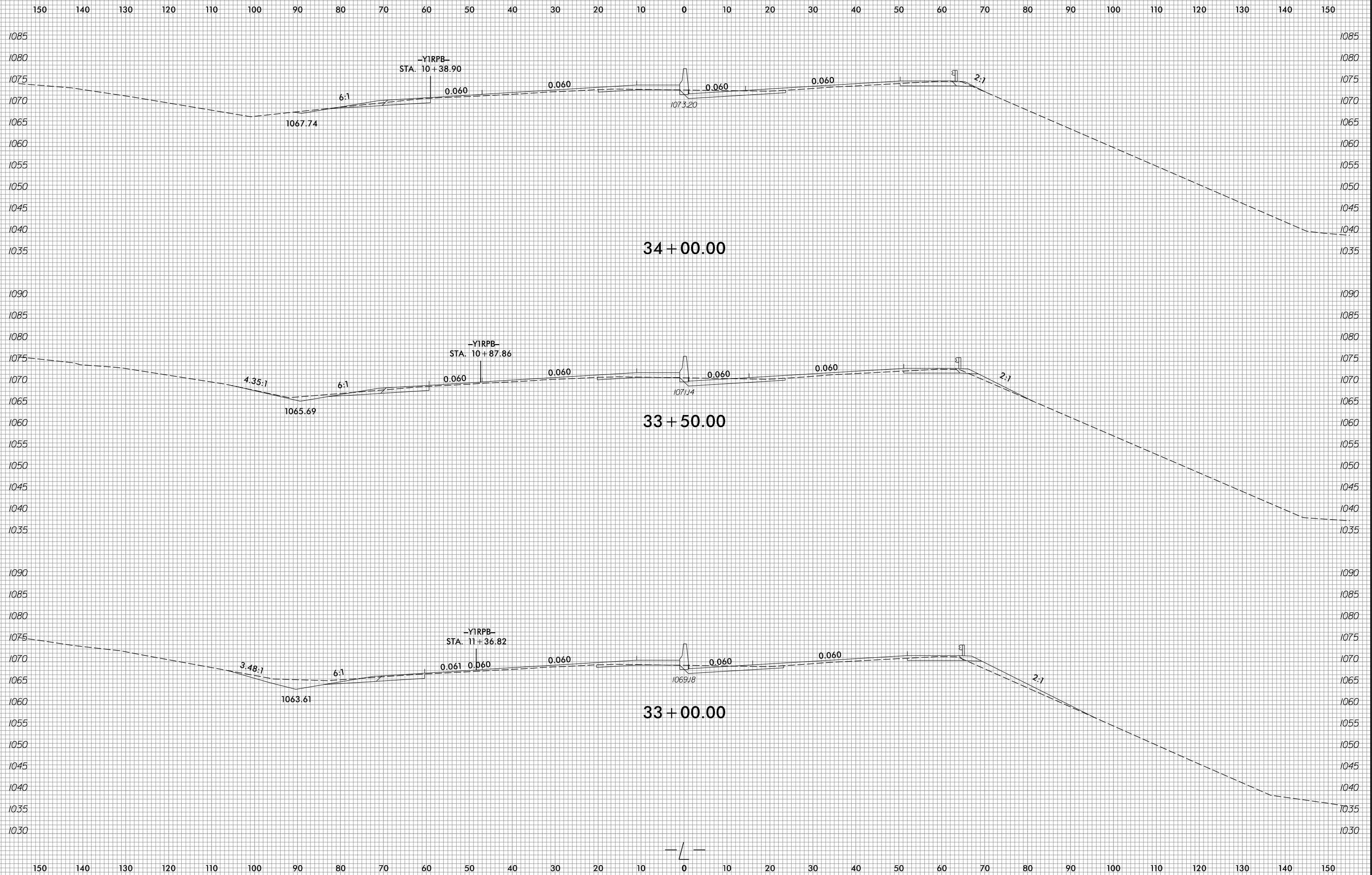

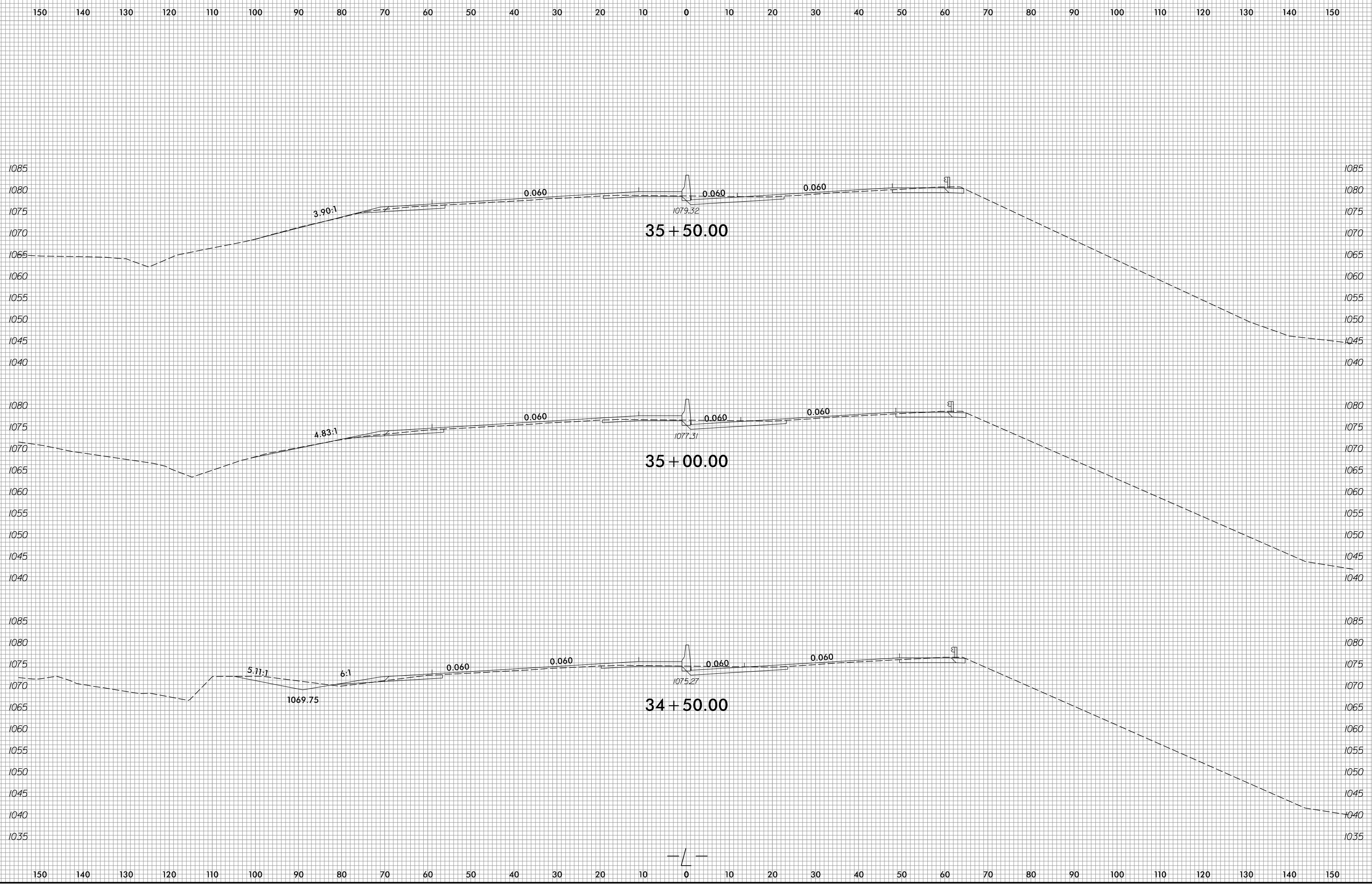

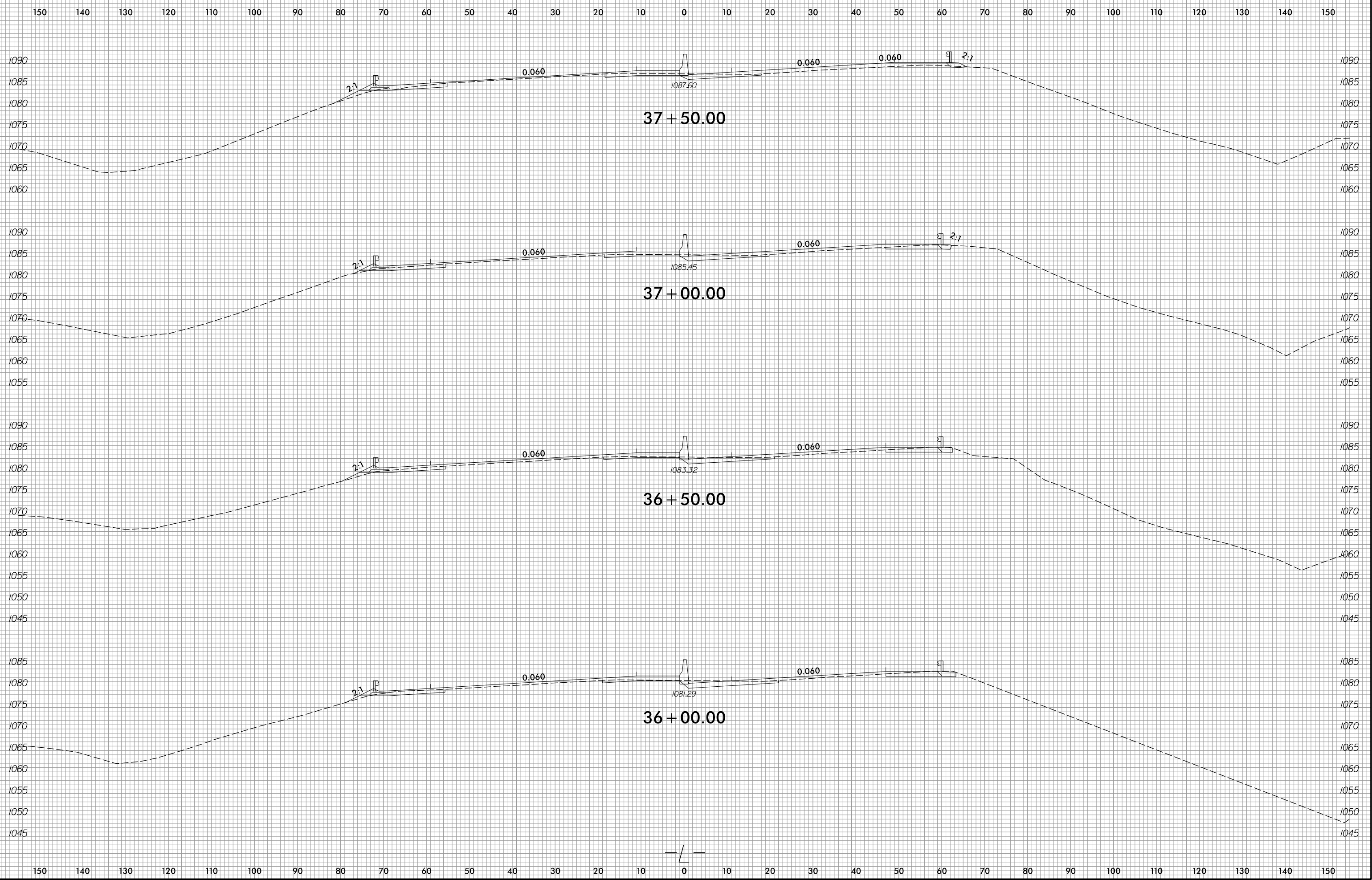

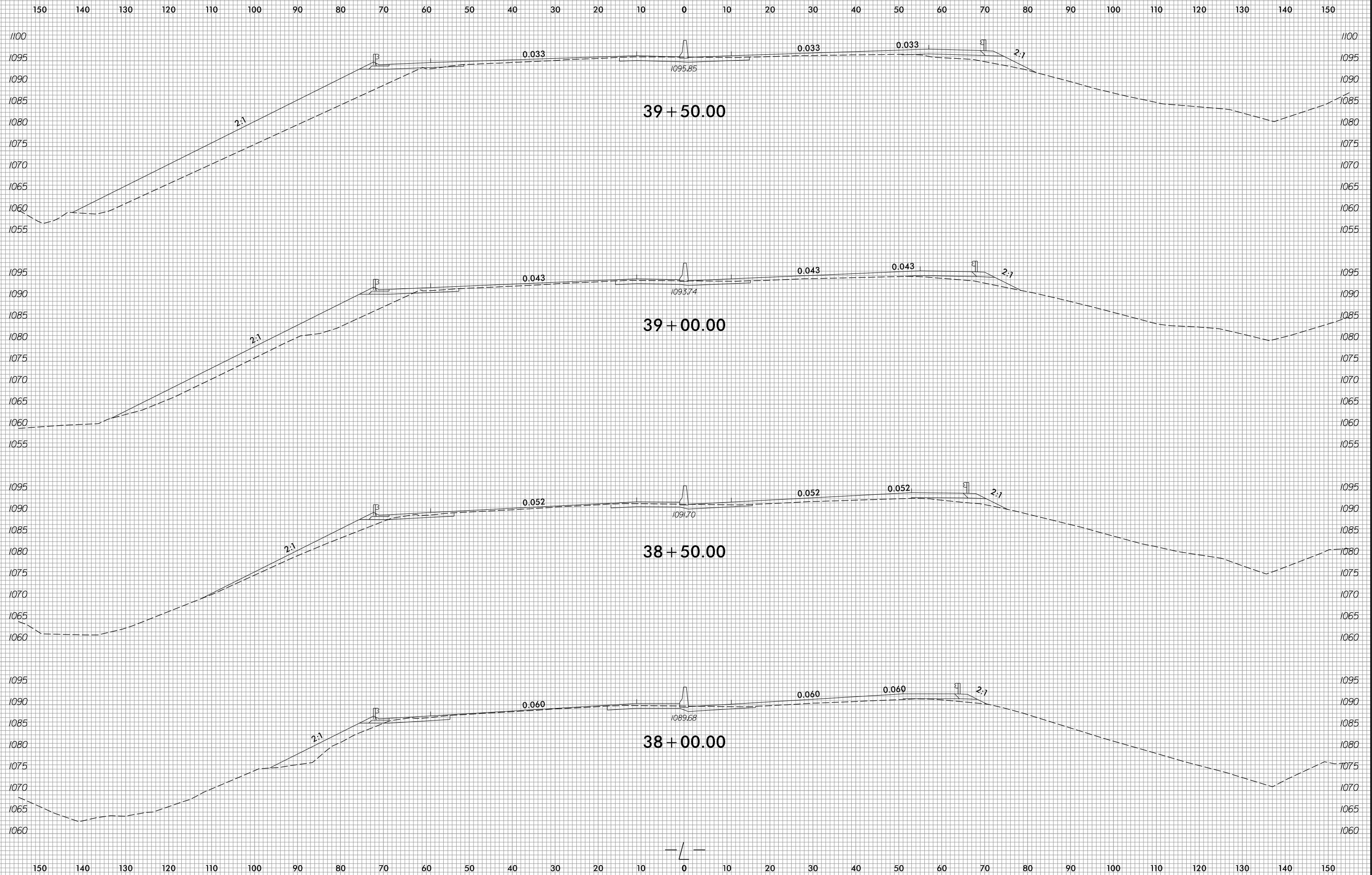

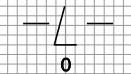
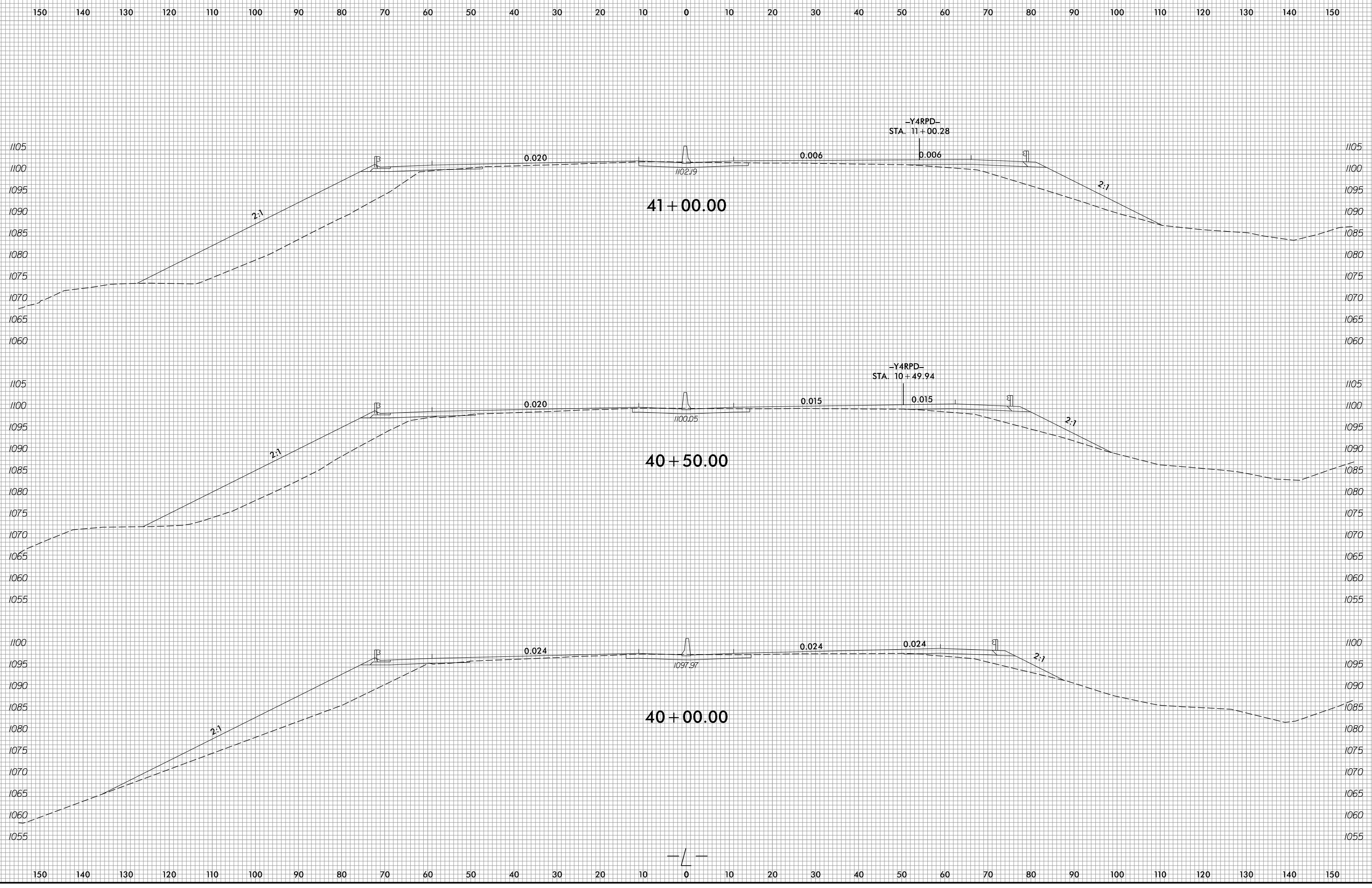

150 140 130 120 110 100 90 80 70 60 50 40 30 20 10 0 10 20 30 40 50 60 70 80 90 100 110 120 130 140 150

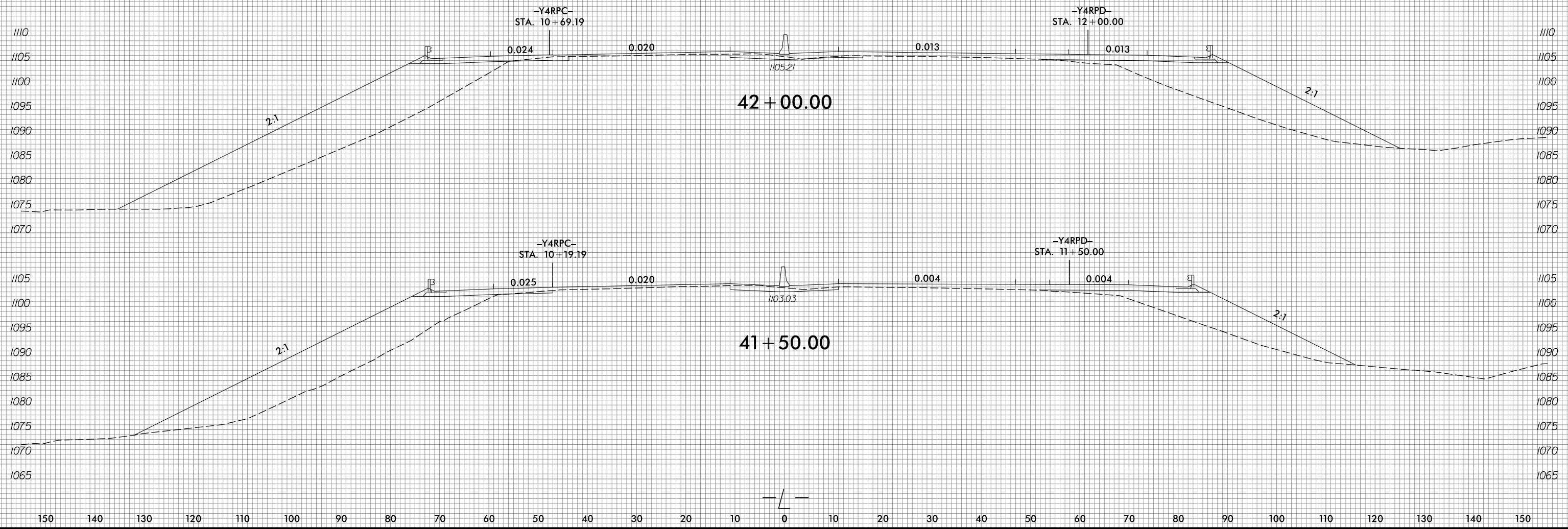

6/23/16

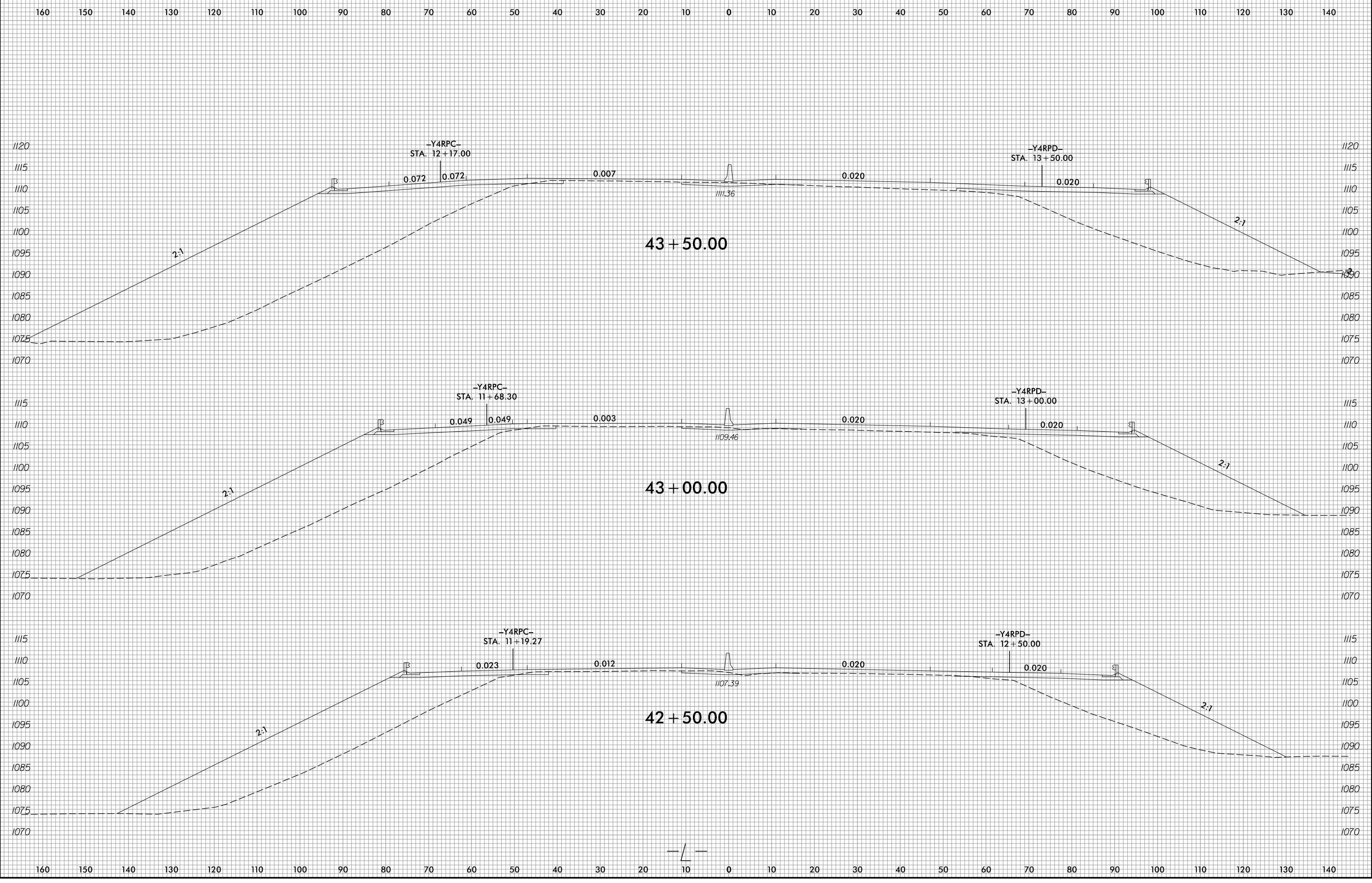

5/28/2019
R:\Roadway\WCS\XPL Files\U4700A_Rdy_xp1.L.dgn
mlcmj

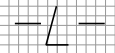

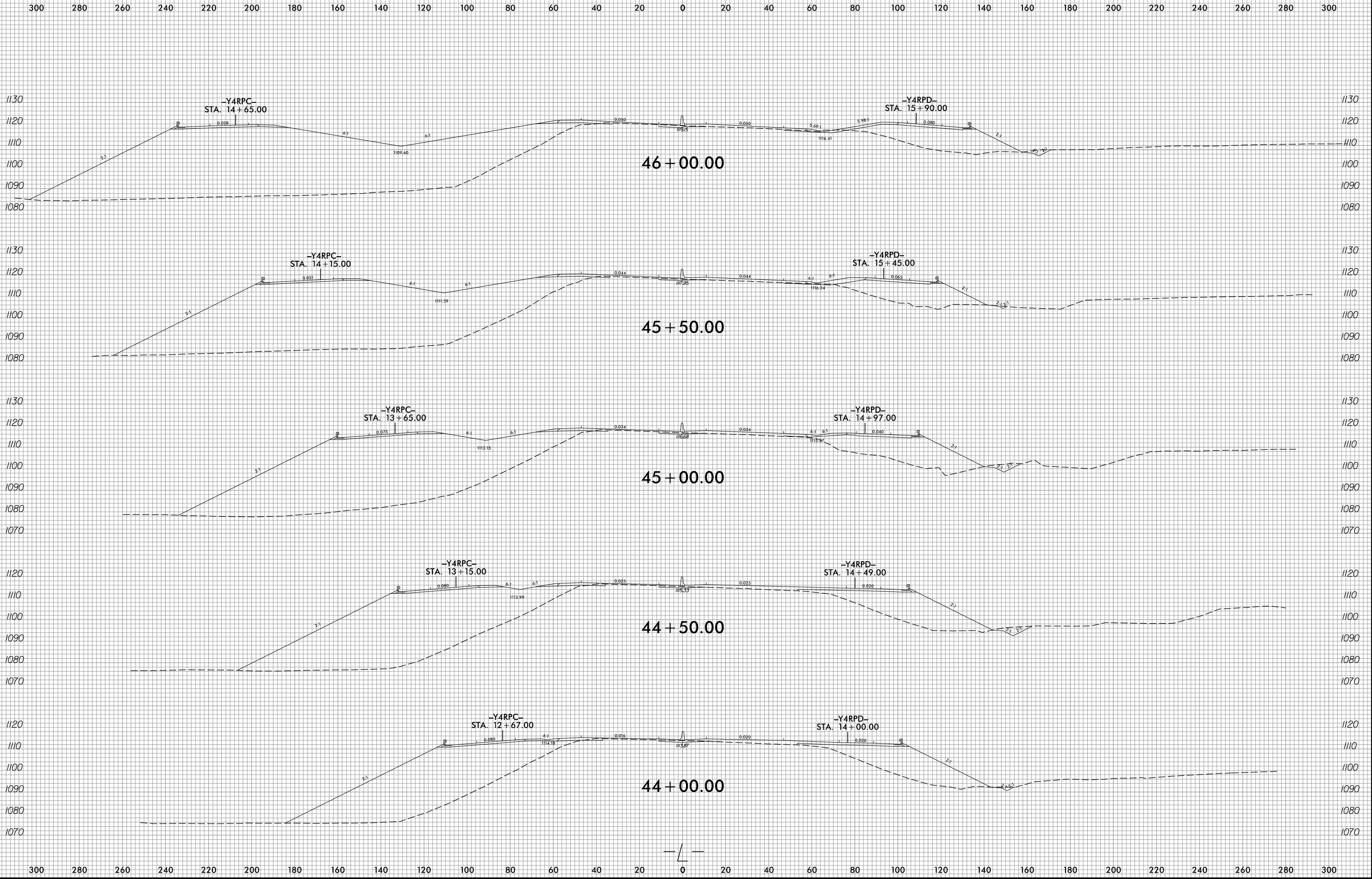

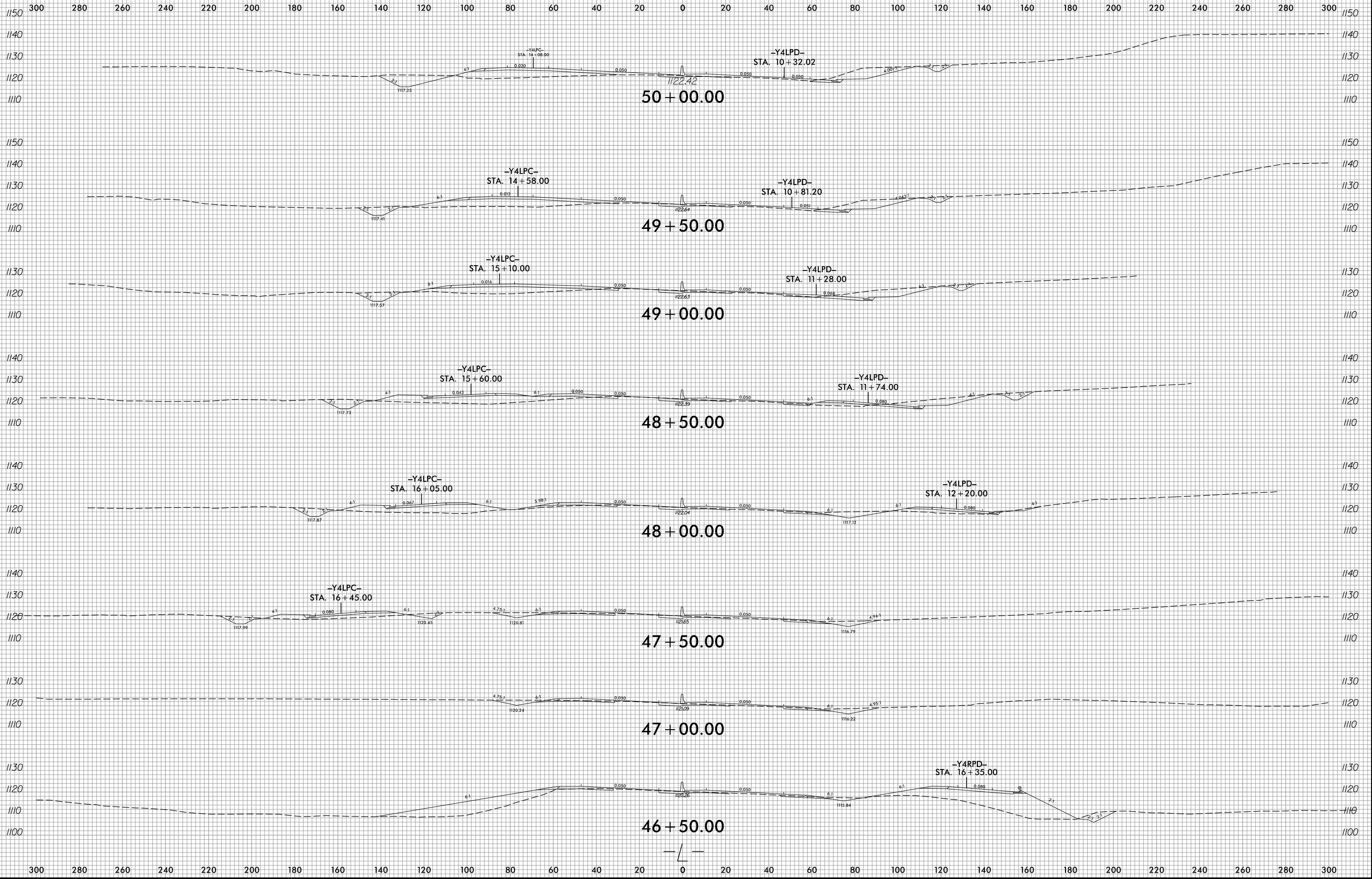

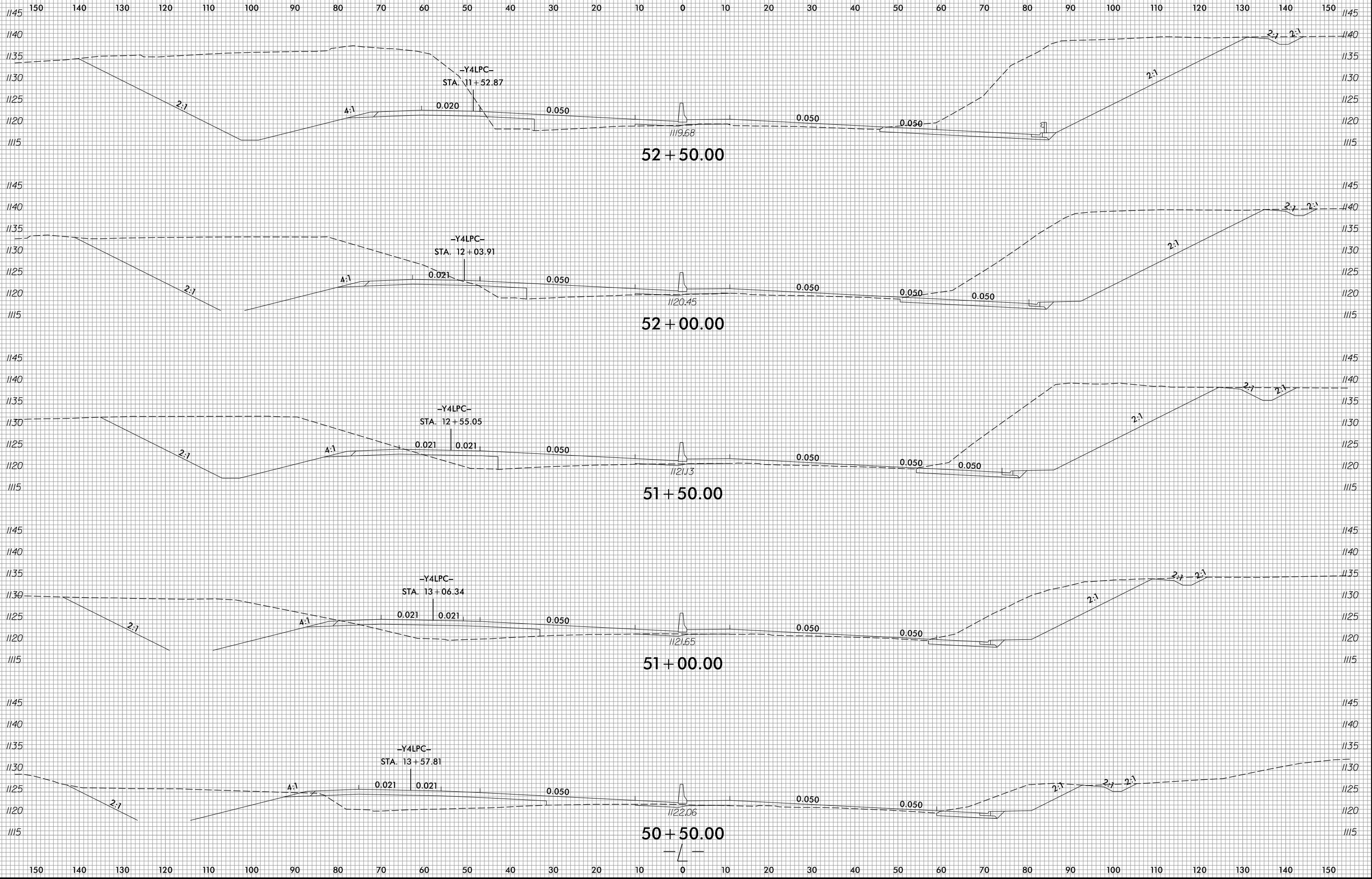

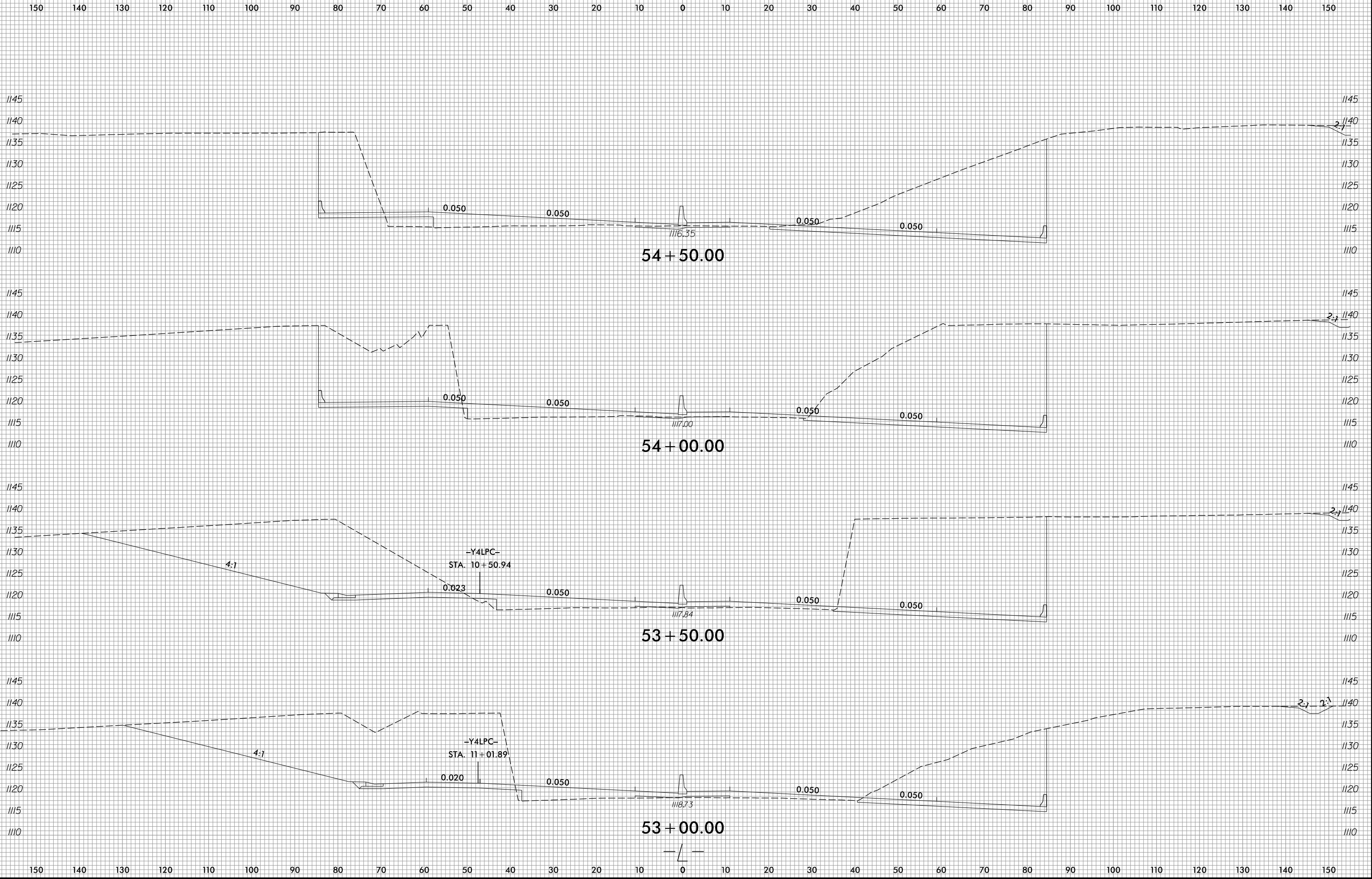

6/23/16

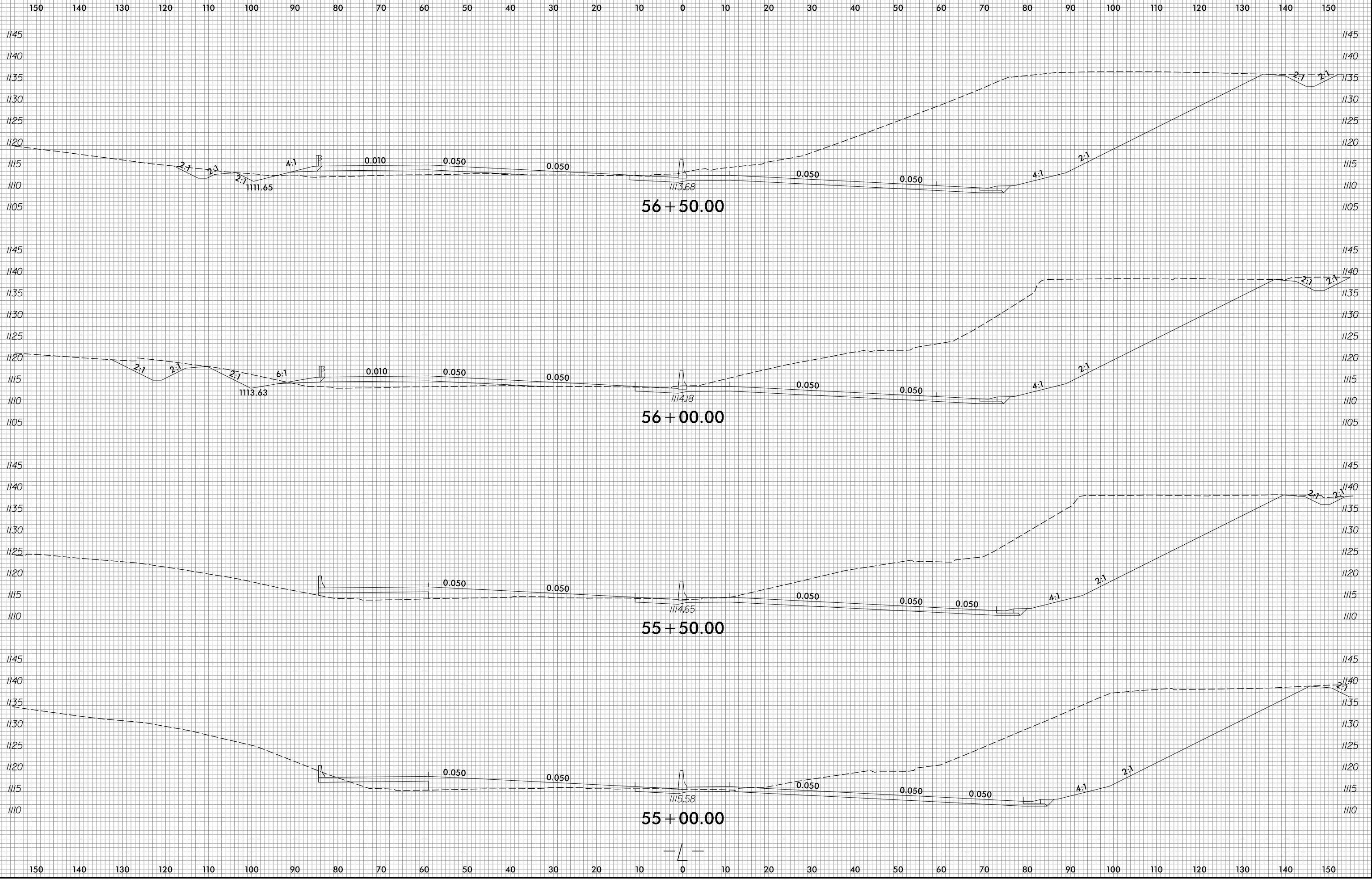

5/28/2019
R:\Roadway\WCS\XPL Files\U4700A_Rdy_xp1.L.dgn
mlcmj

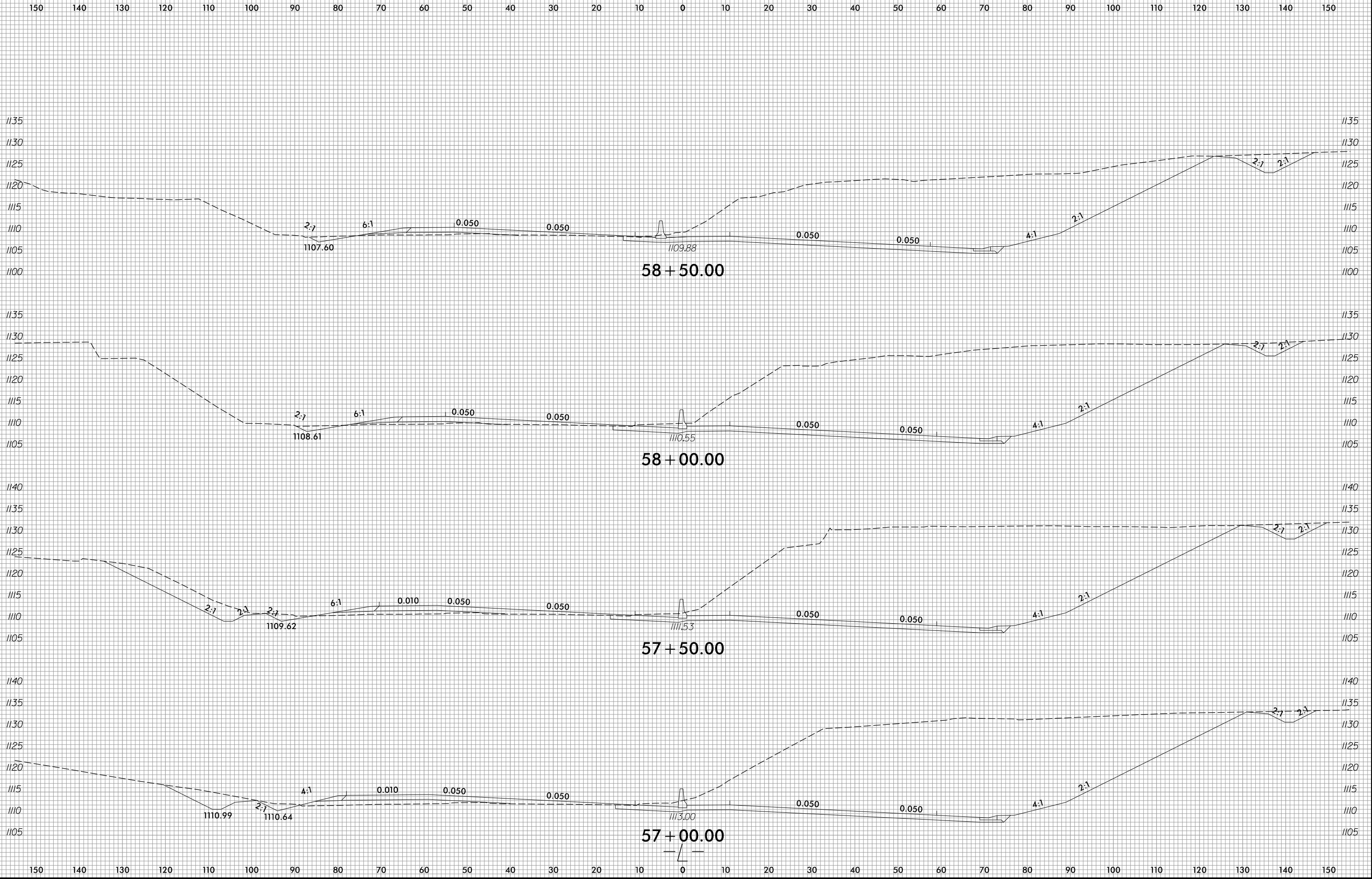

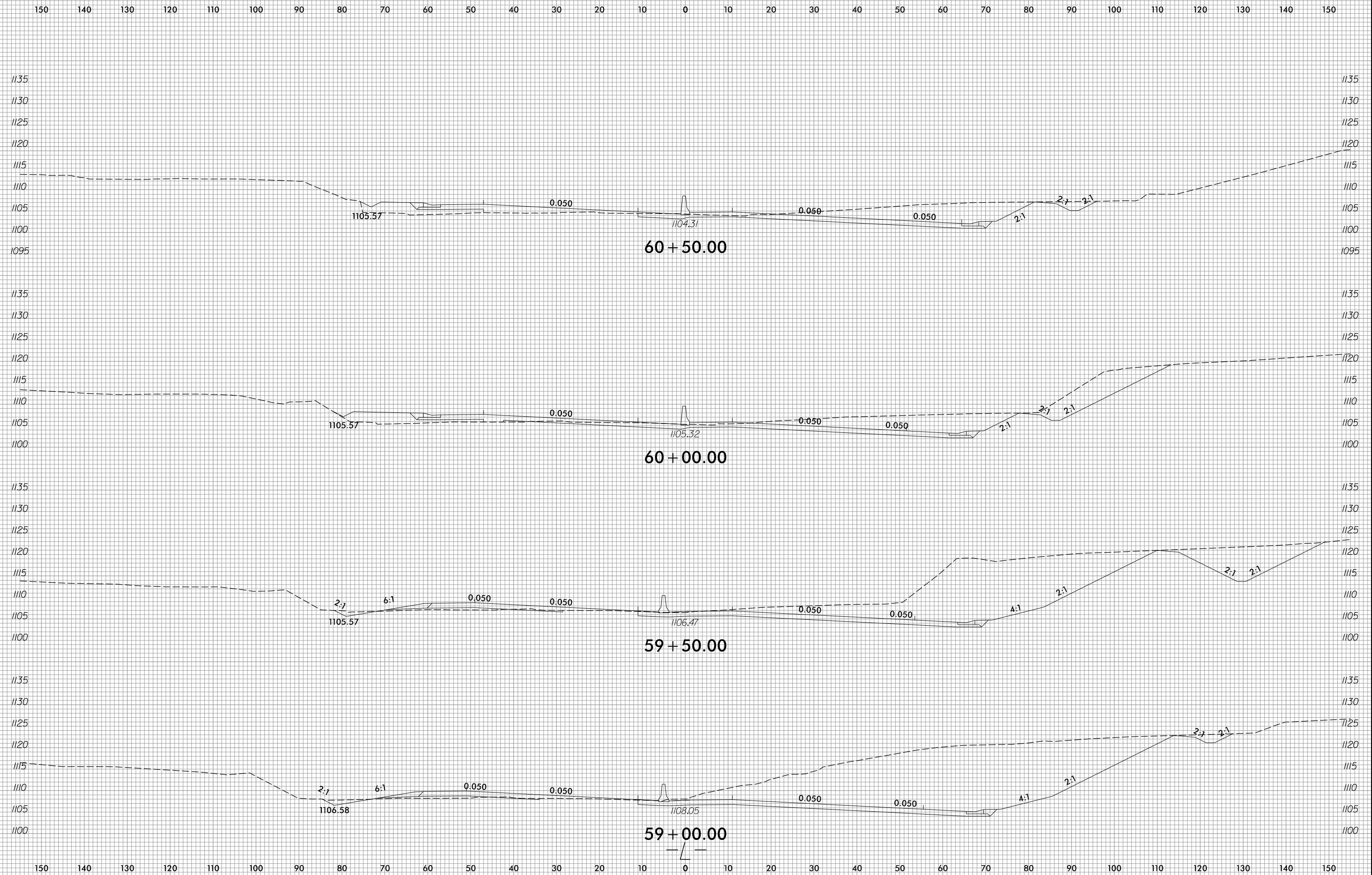

6/23/16

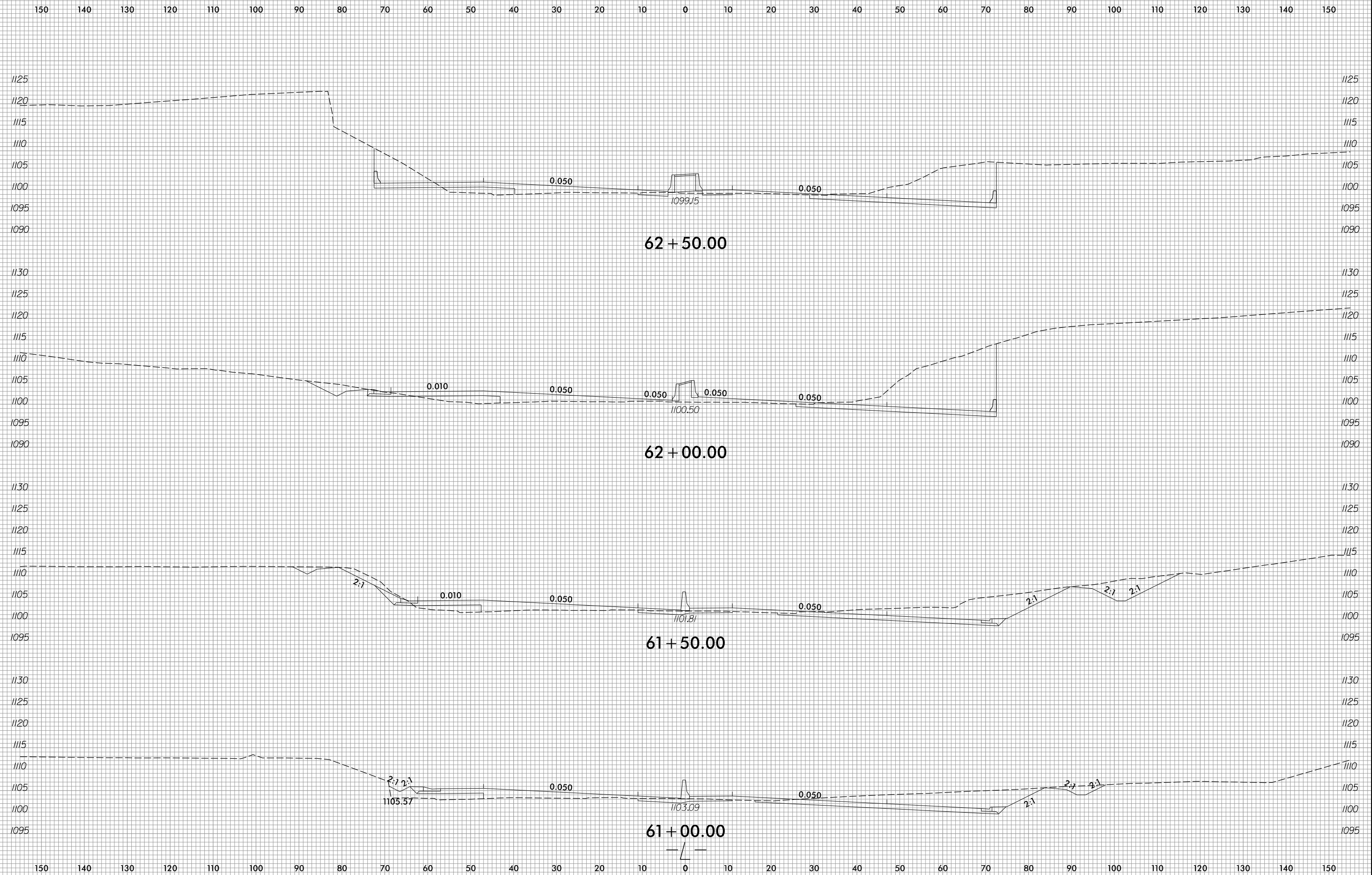

5/28/2019
R:\Roadway\WCS\XPL Files\U4700A_Rdy_xpl.dgn

6/23/16

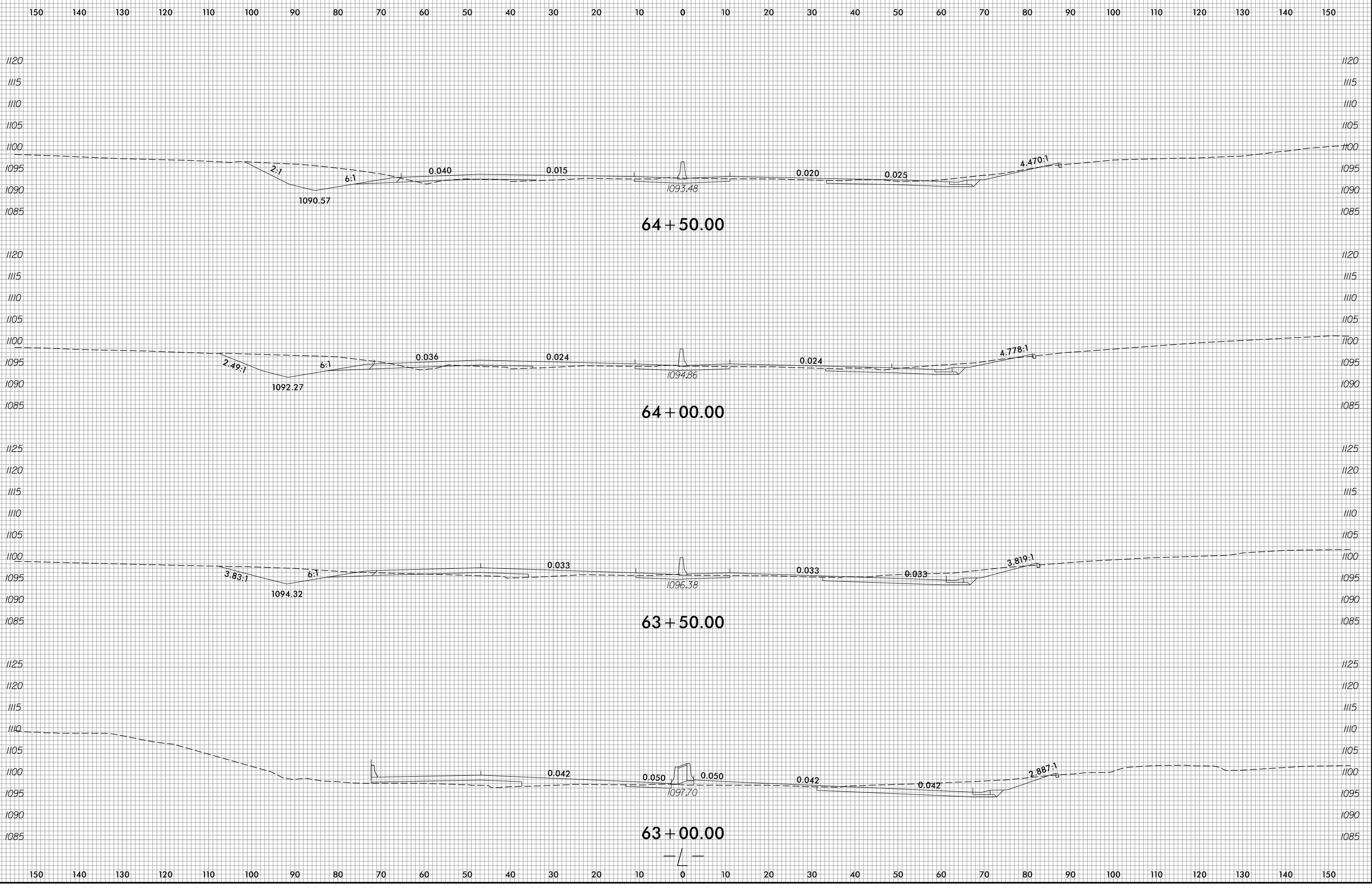

5/28/2019 R:\Roadway\WCS\XPL Files\U4700A_Rdy_xpl.dgn

6/23/16



PROJ. REFERENCE NO.	SHEET NO.
U-4700A	X-33

150 140 130 120 110 100 90 80 70 60 50 40 30 20 10 0 10 20 30 40 50 60 70 80 90 100 110 120 130 140 150

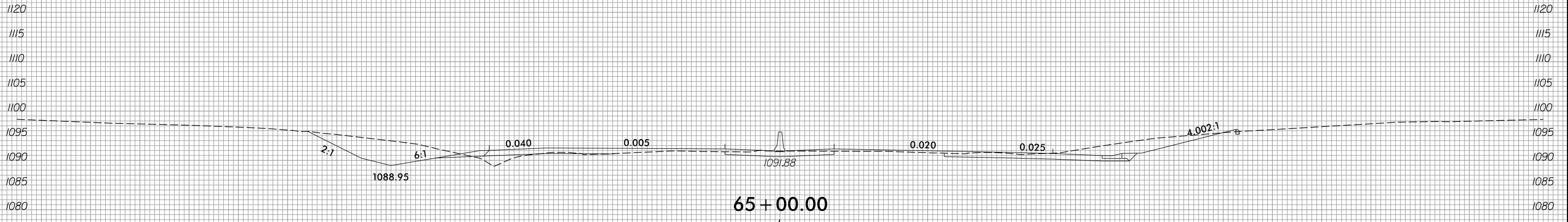
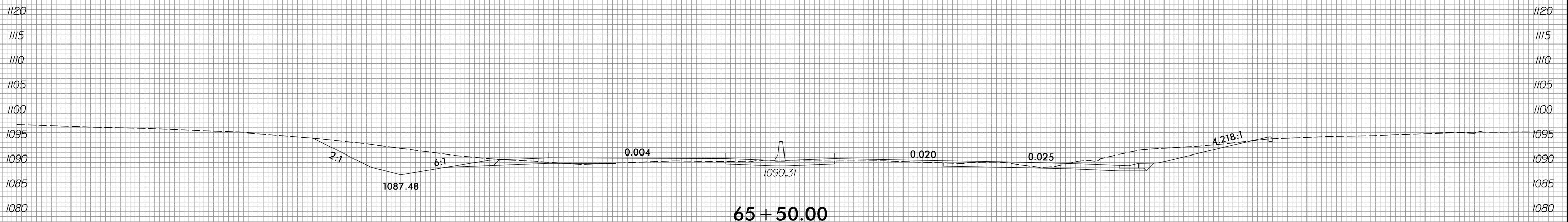
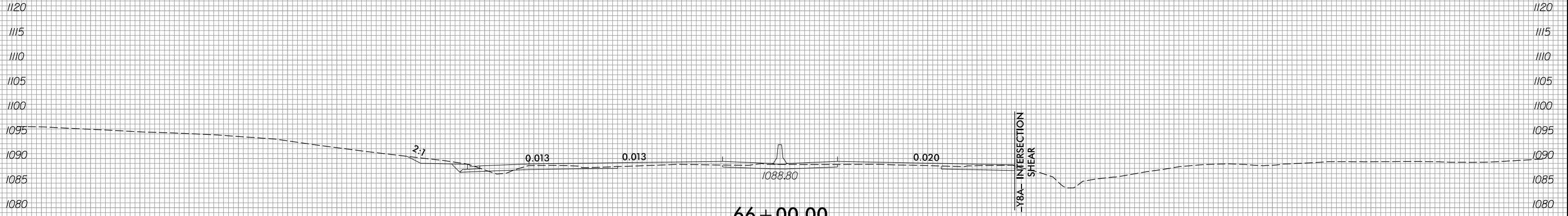

150 140 130 120 110 100 90 80 70 60 50 40 30 20 10 0 10 20 30 40 50 60 70 80 90 100 110 120 130 140 150

5/28/2019
R:\Roadway\WCS\XPL Files\U4700A-Rdy_xpl.dgn

6/23/16

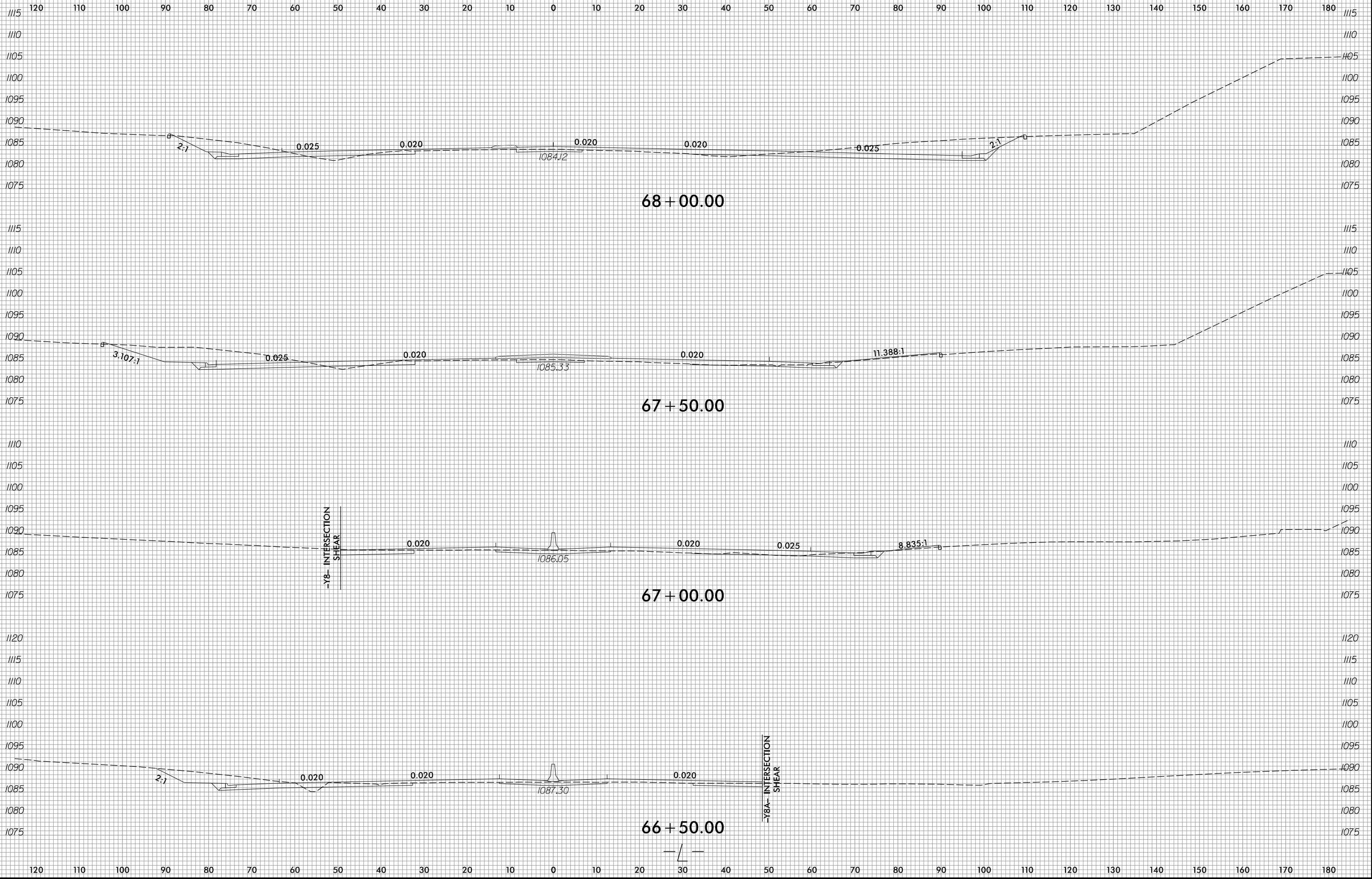

5/28/2019
R:\Roadway\WCS\XPL Files\U4700A-Rdy_xpl.dgn

6/23/16

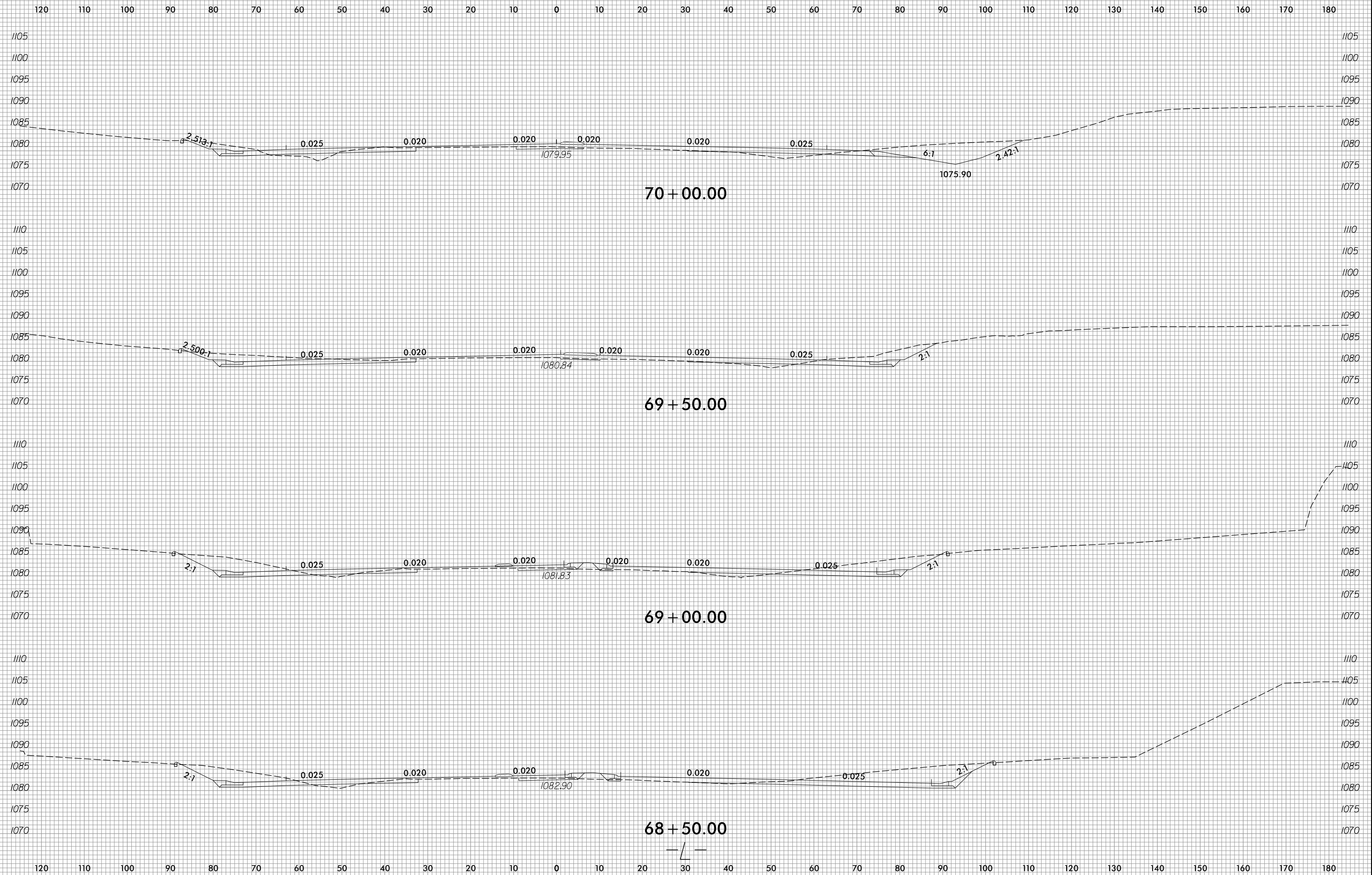

5/28/2019
R:\Roadway\WCS\XPL Files\U4700A_Rdy_xpl.dgn

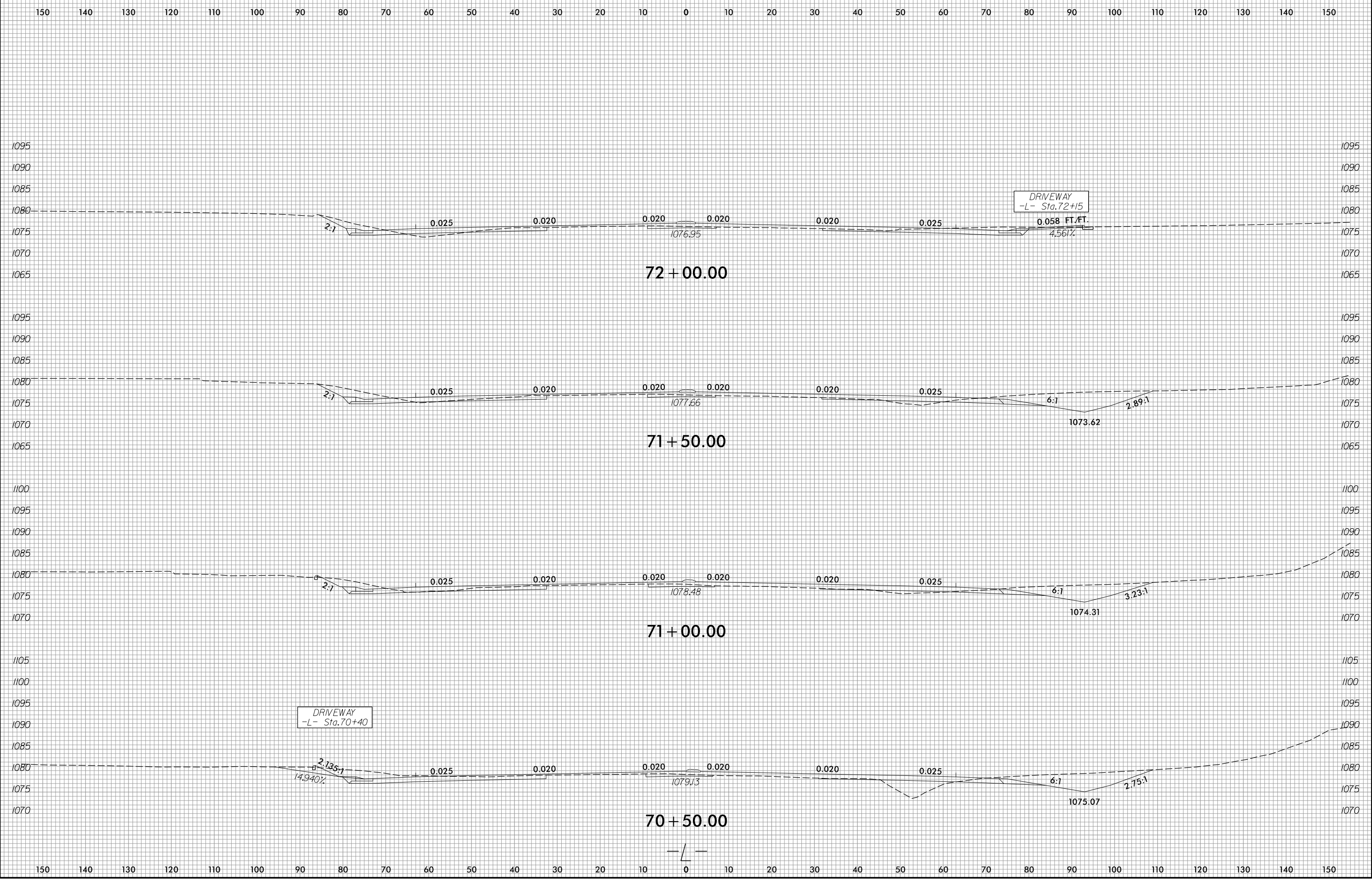

6/23/16

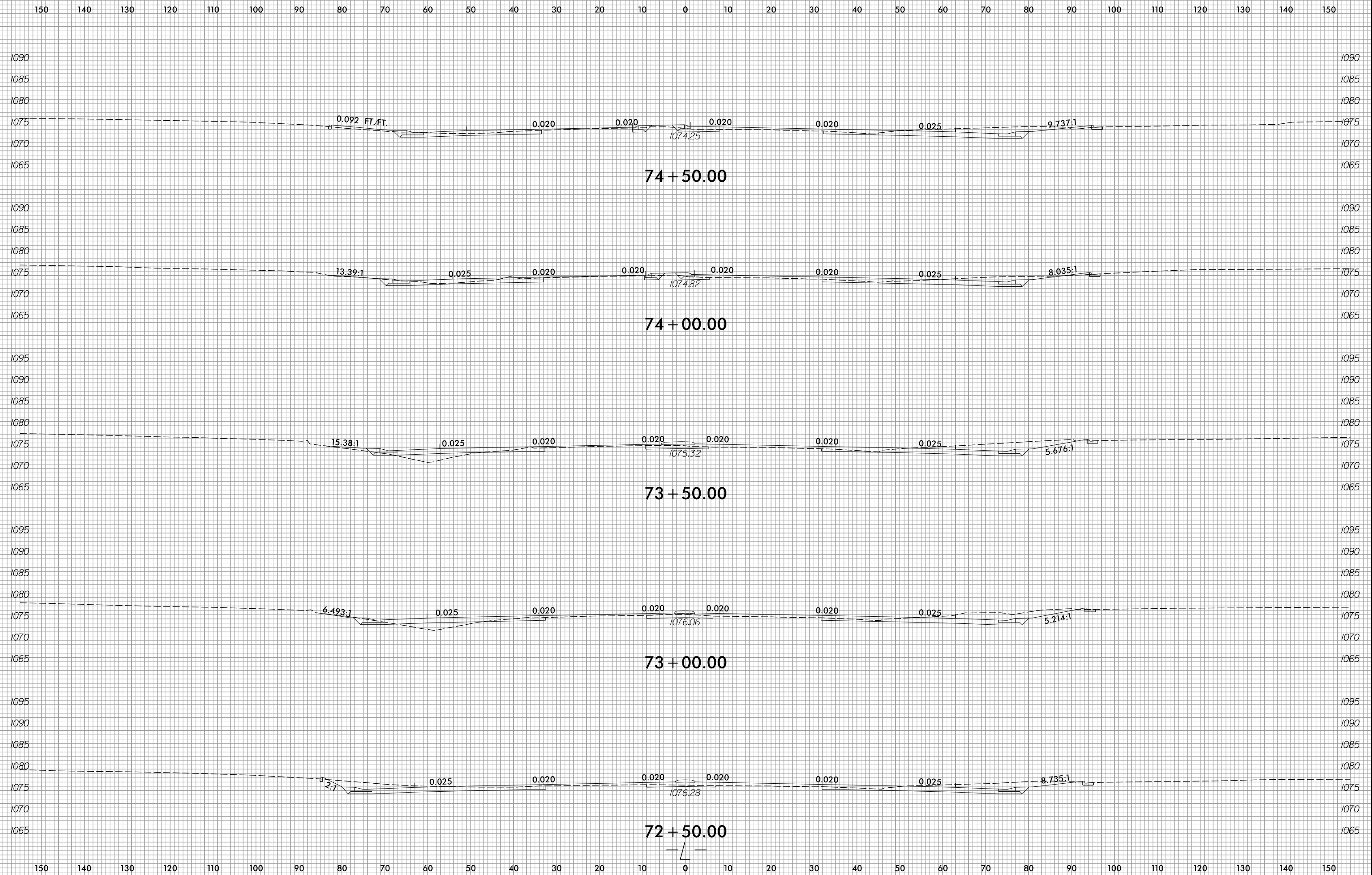

5/28/2019
R:\Roadway\WCS\XPL Files\U4700A-Rdy_xpl.dgn
mlcmj

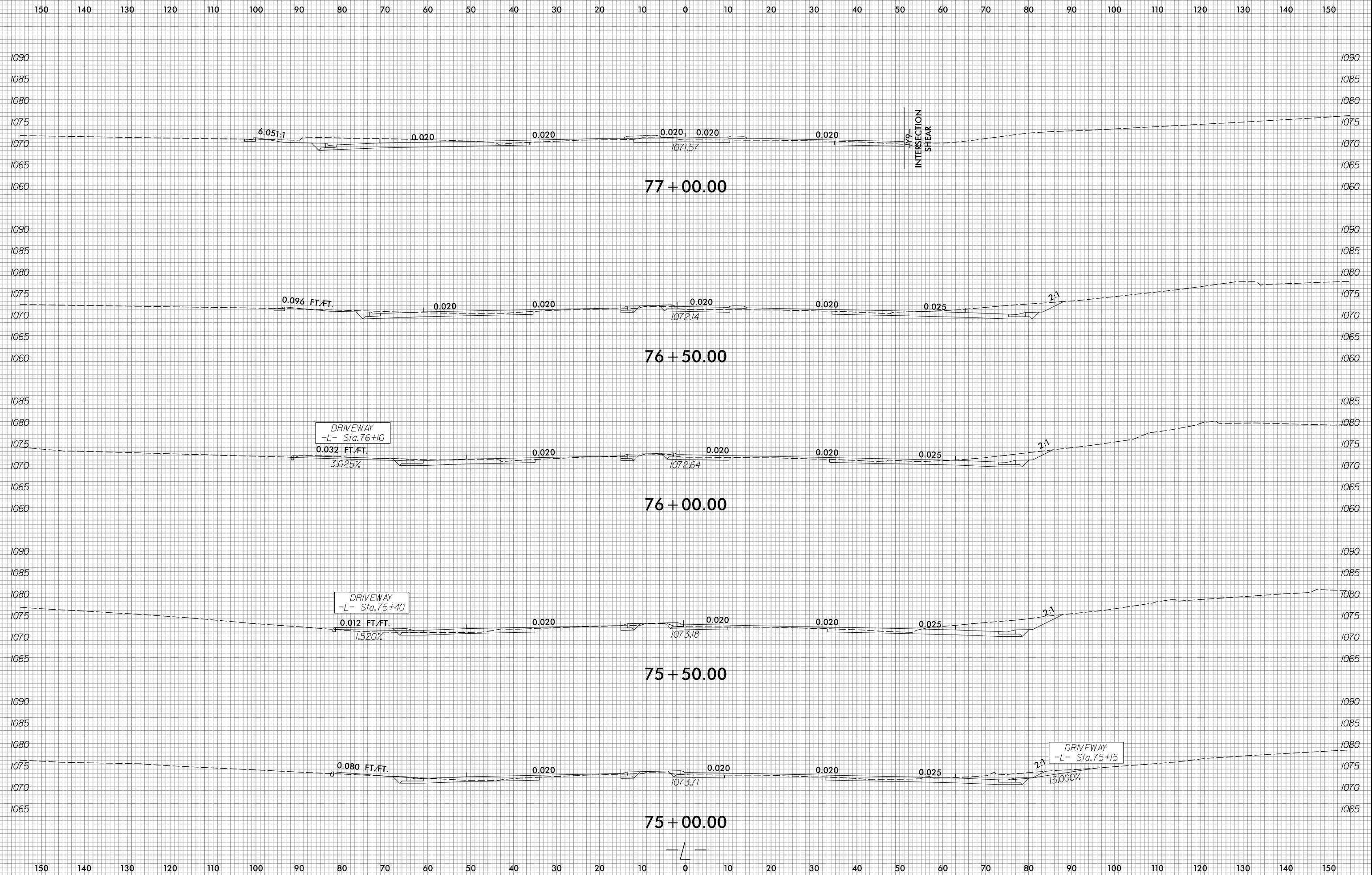

6/23/16

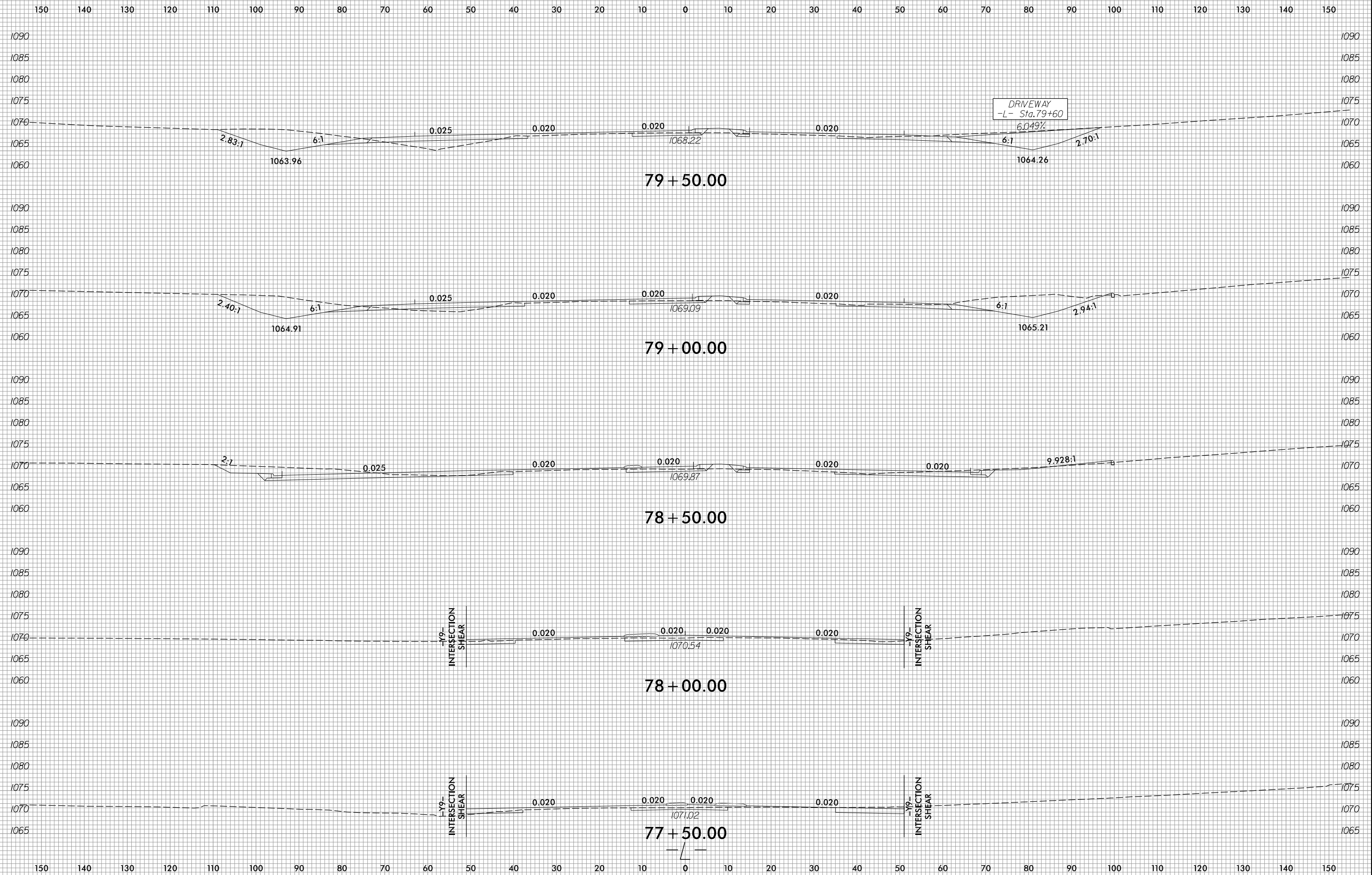

5/28/2019
R:\Roadway\WCS\XPL Files\U4700A-Rdy_xpl.dgn

6/23/16

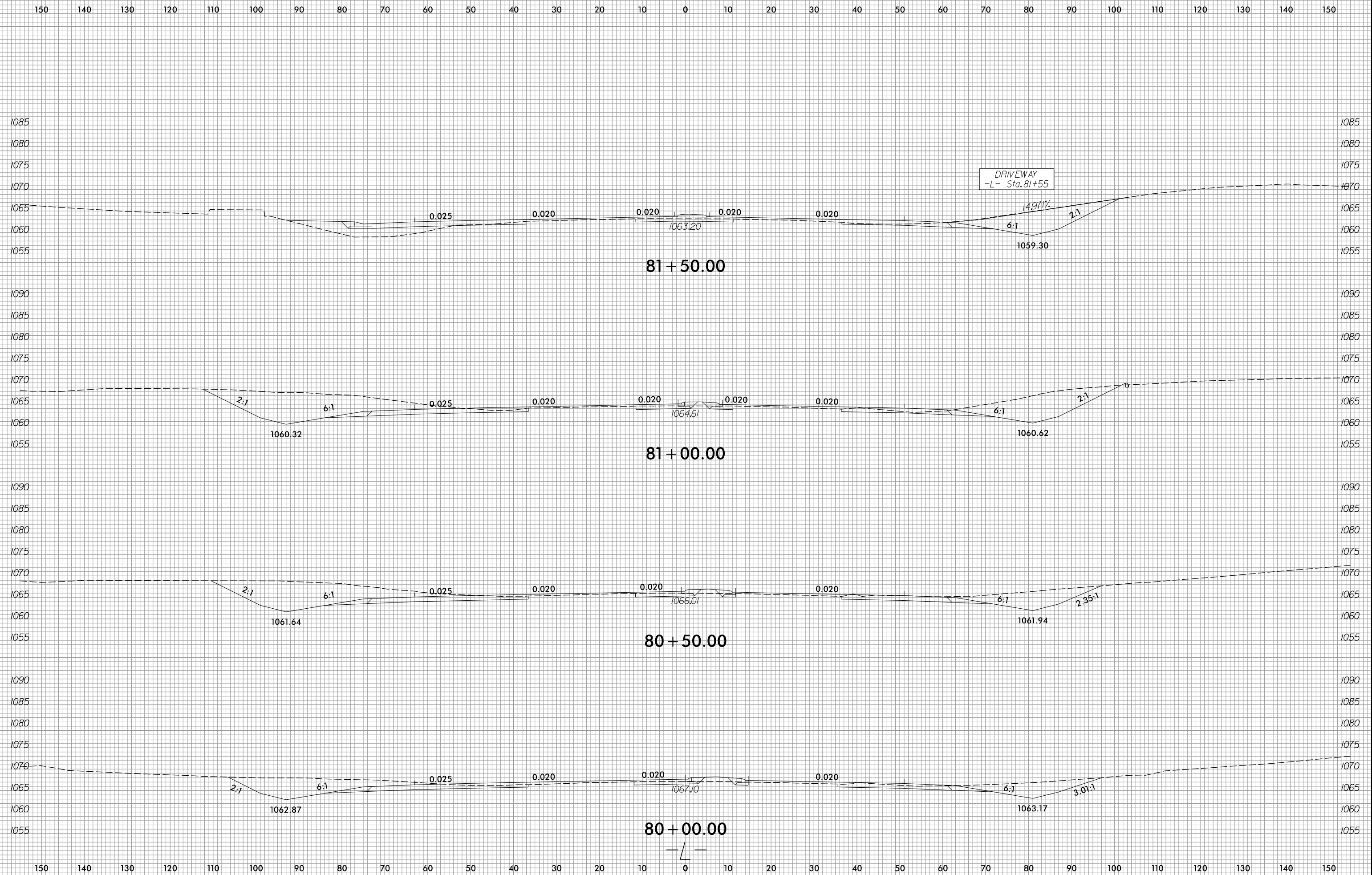

5/28/2019 R:\Roadway\WCS\XPL Files\U4700A_Rdy_xpl.dgn

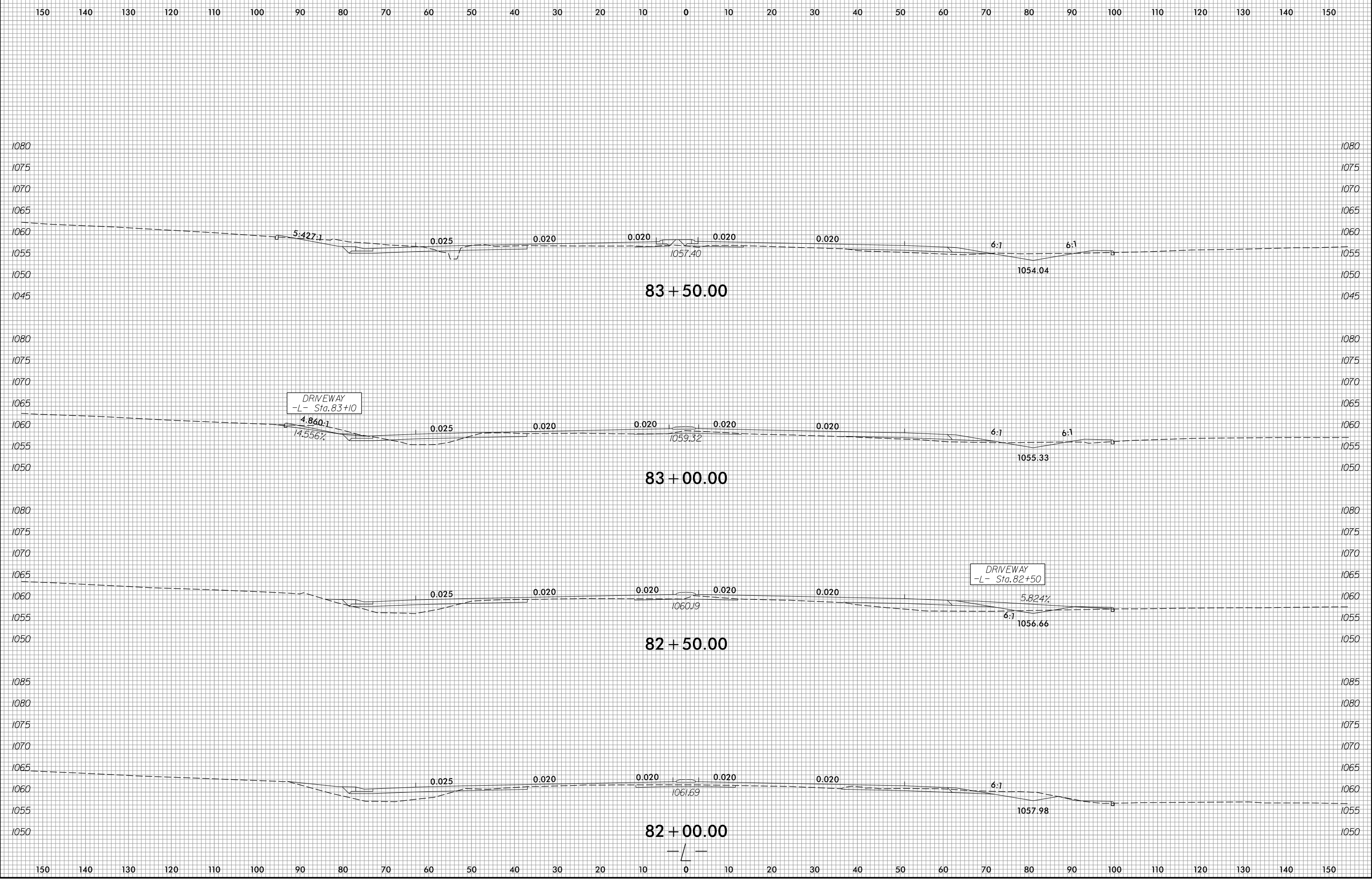
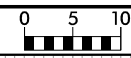

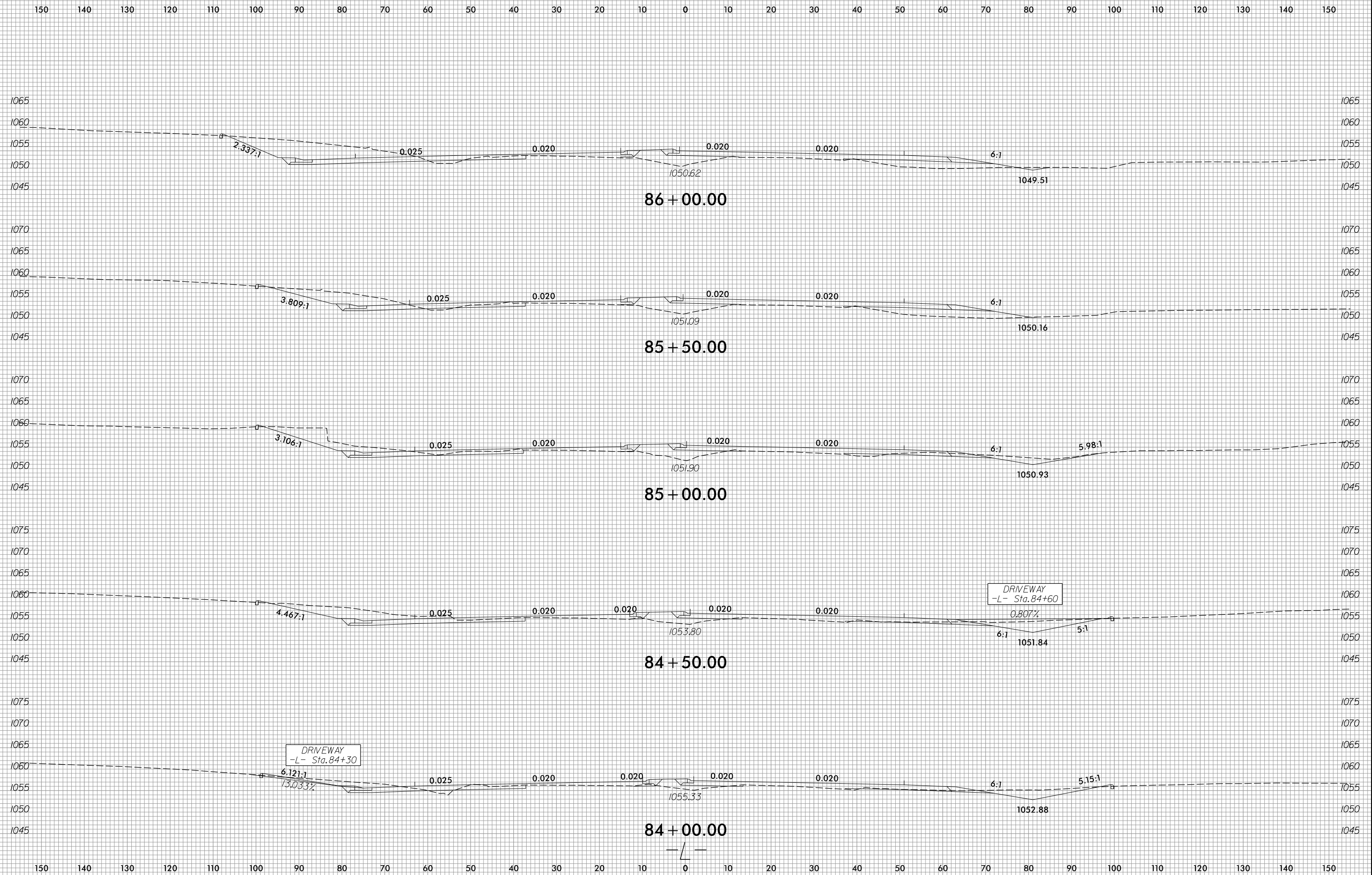

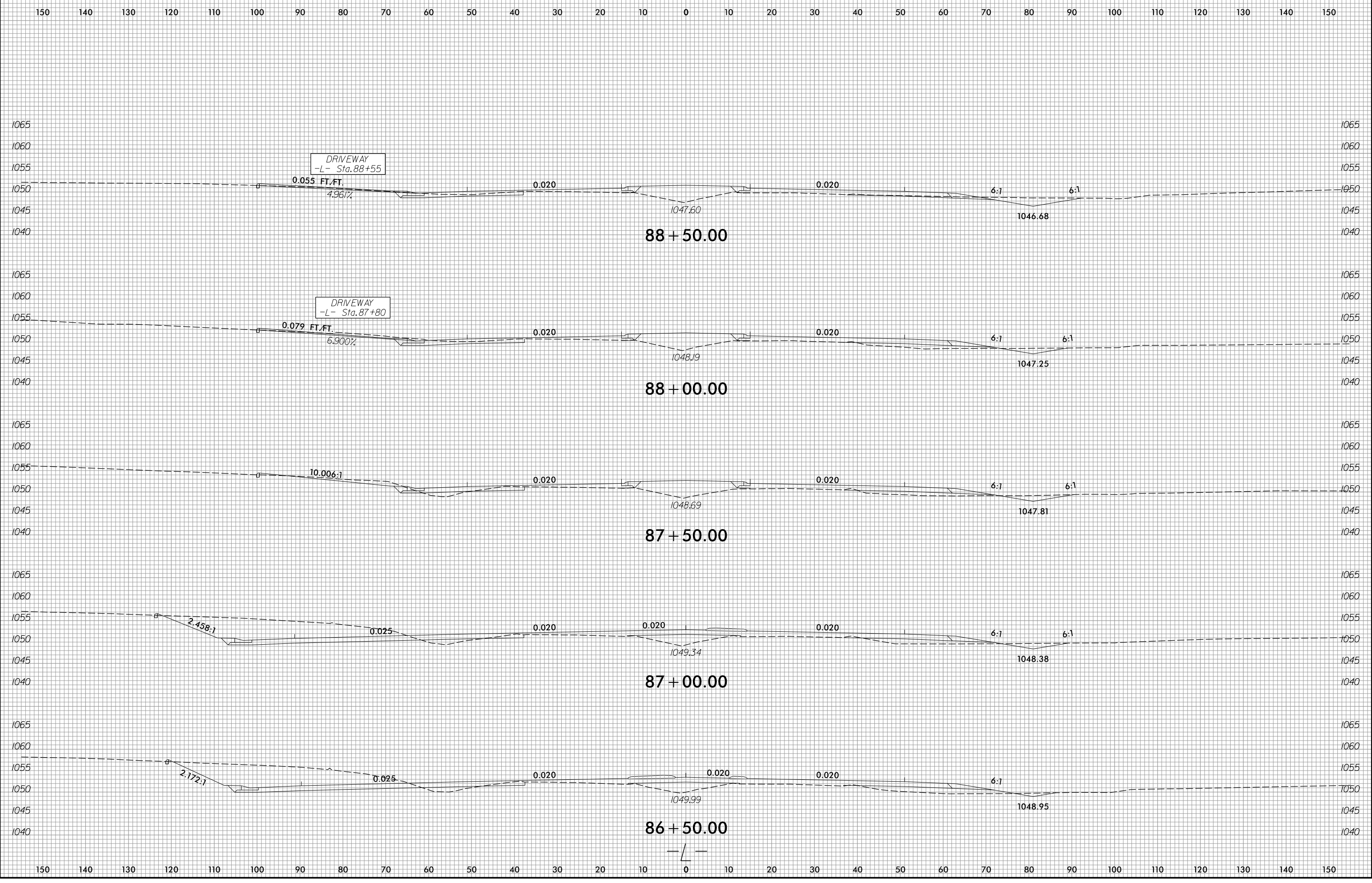

6/23/16

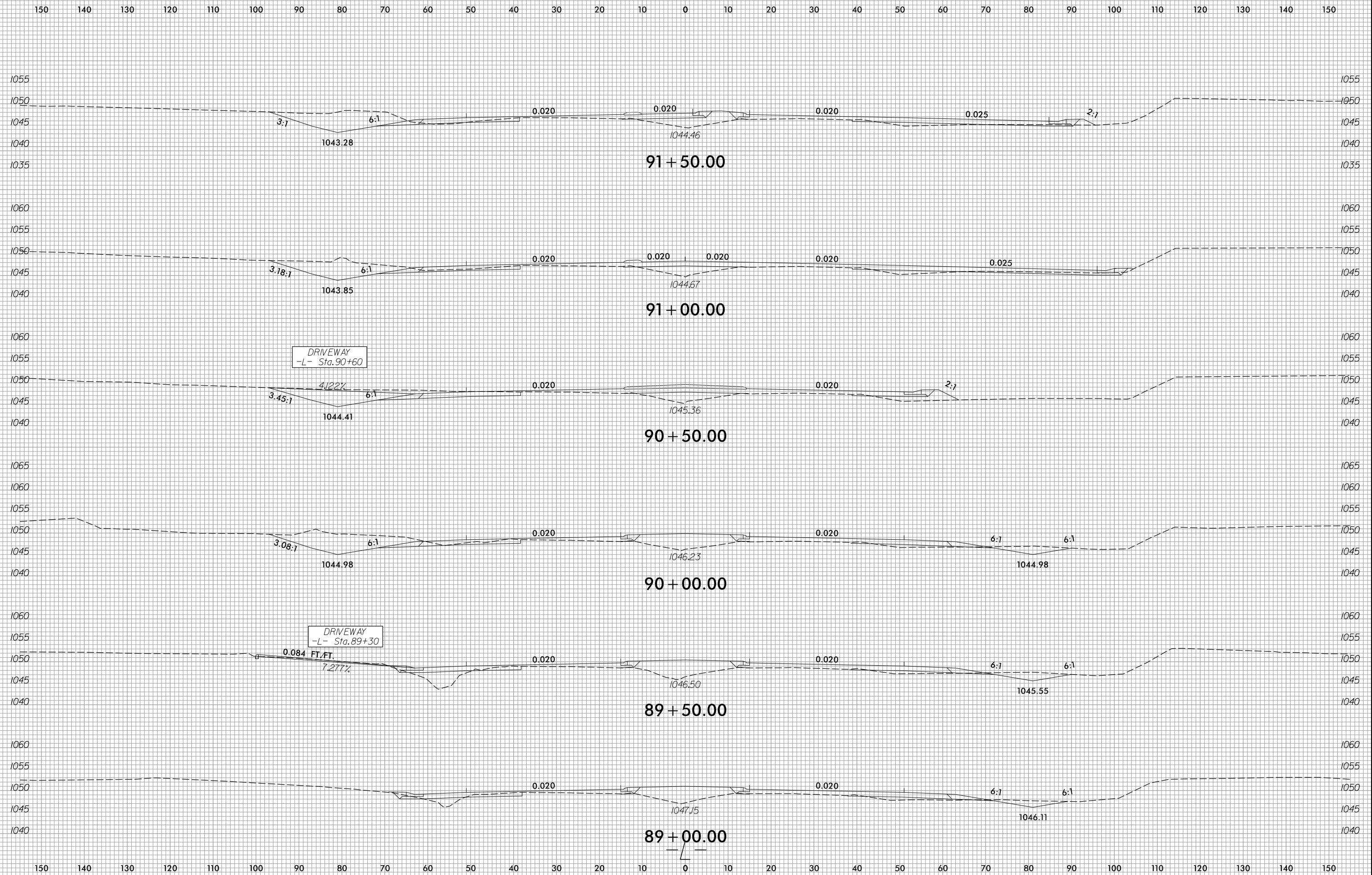

5/28/2019 11:58:15 AM R:\Roadway\WCS\XPL Files\U4700A_Rdy_xpl.dgn

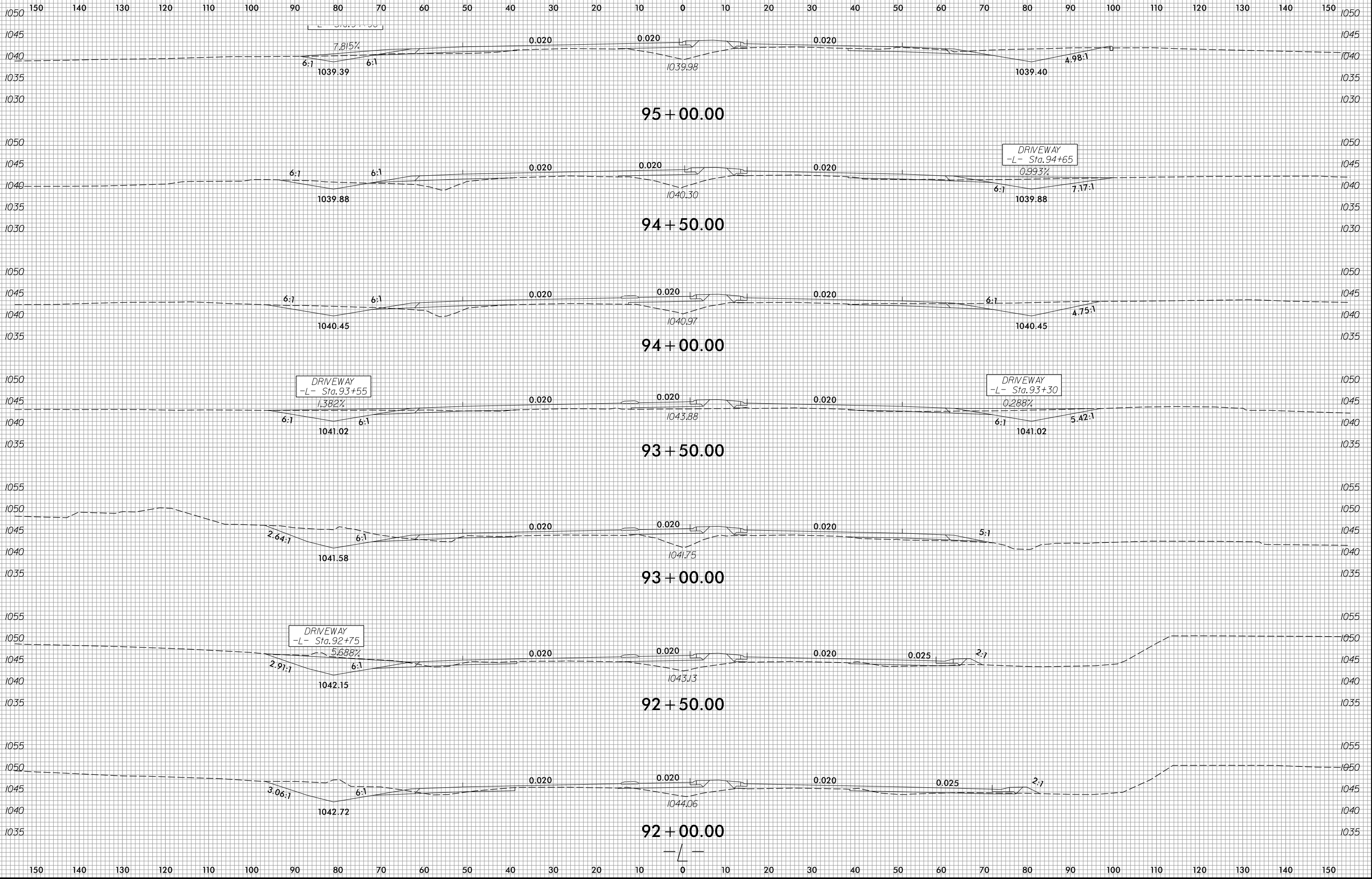

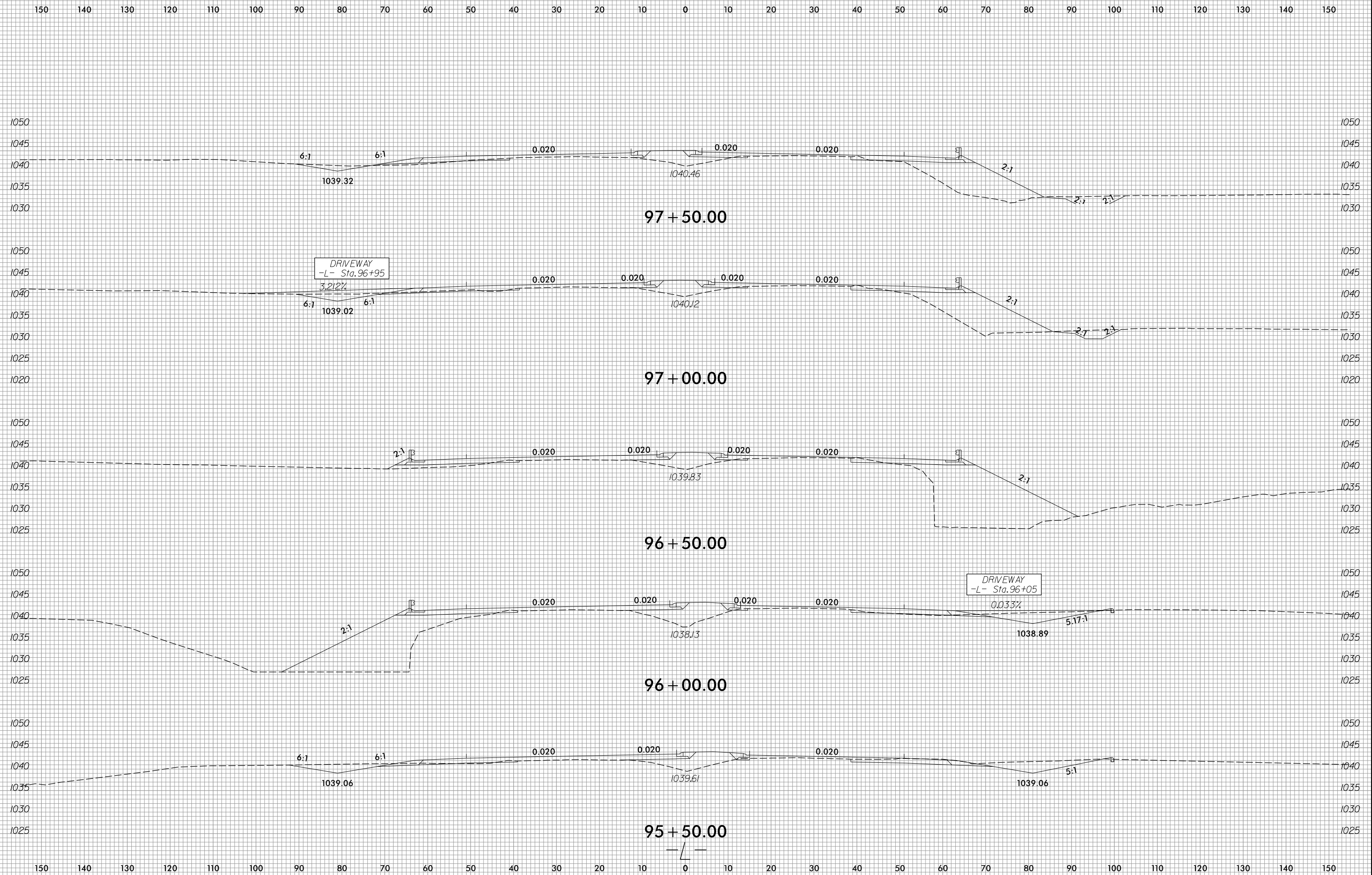

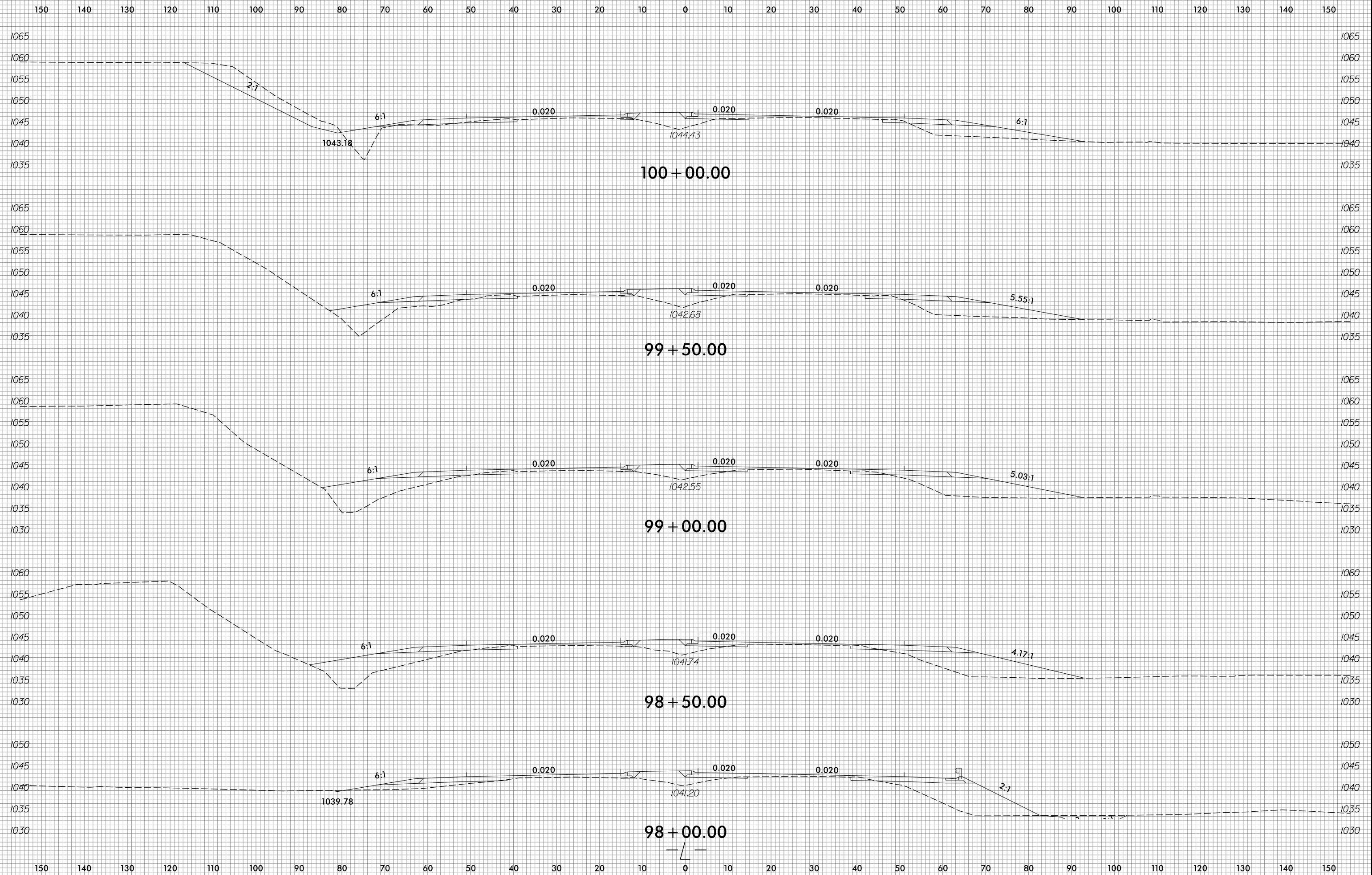

6/23/16

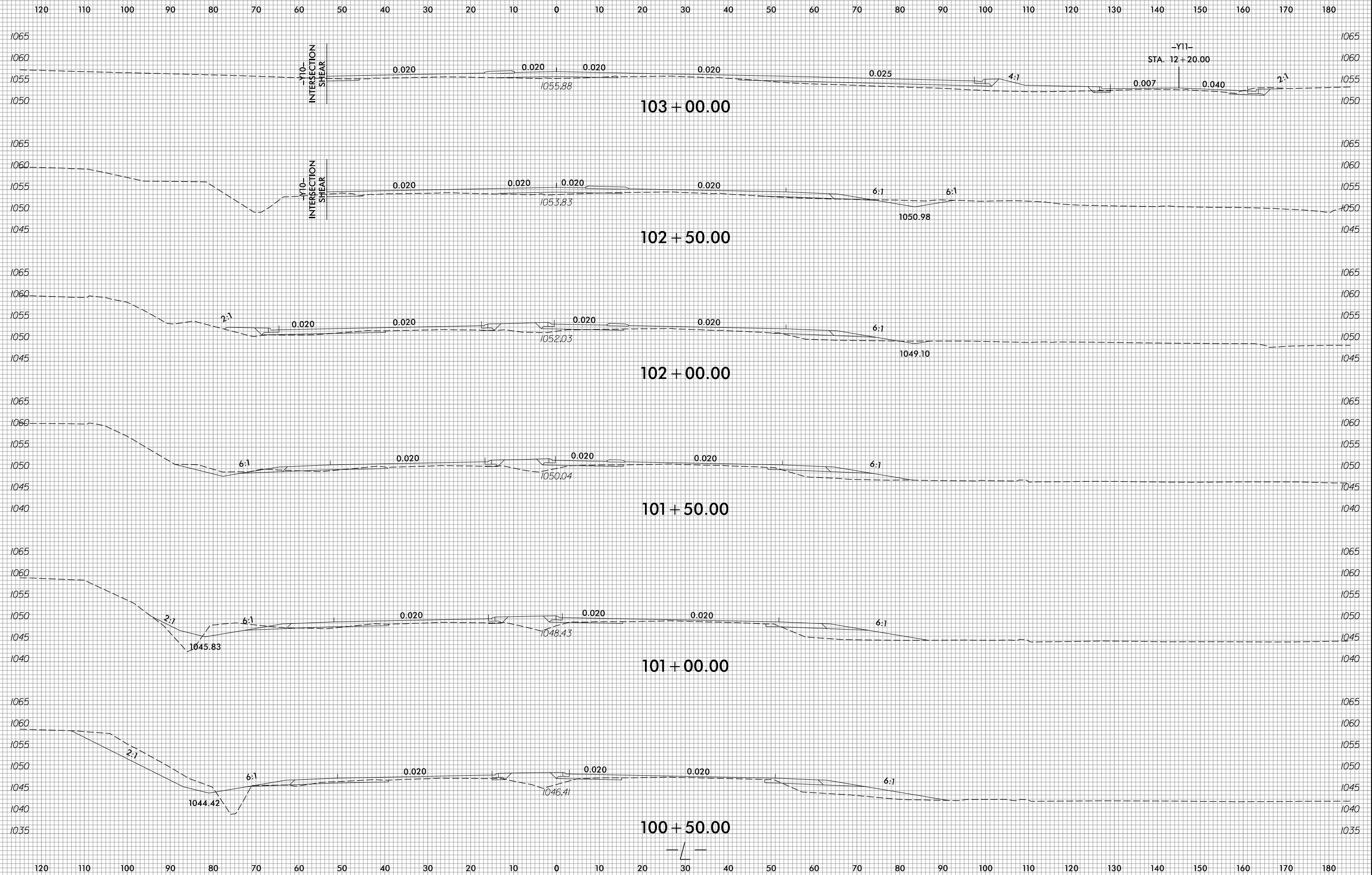

5/28/2019 R:\Roadway\WCS\XPL Files\U4700A_Rdy_xp1.L.dgn

6/23/16

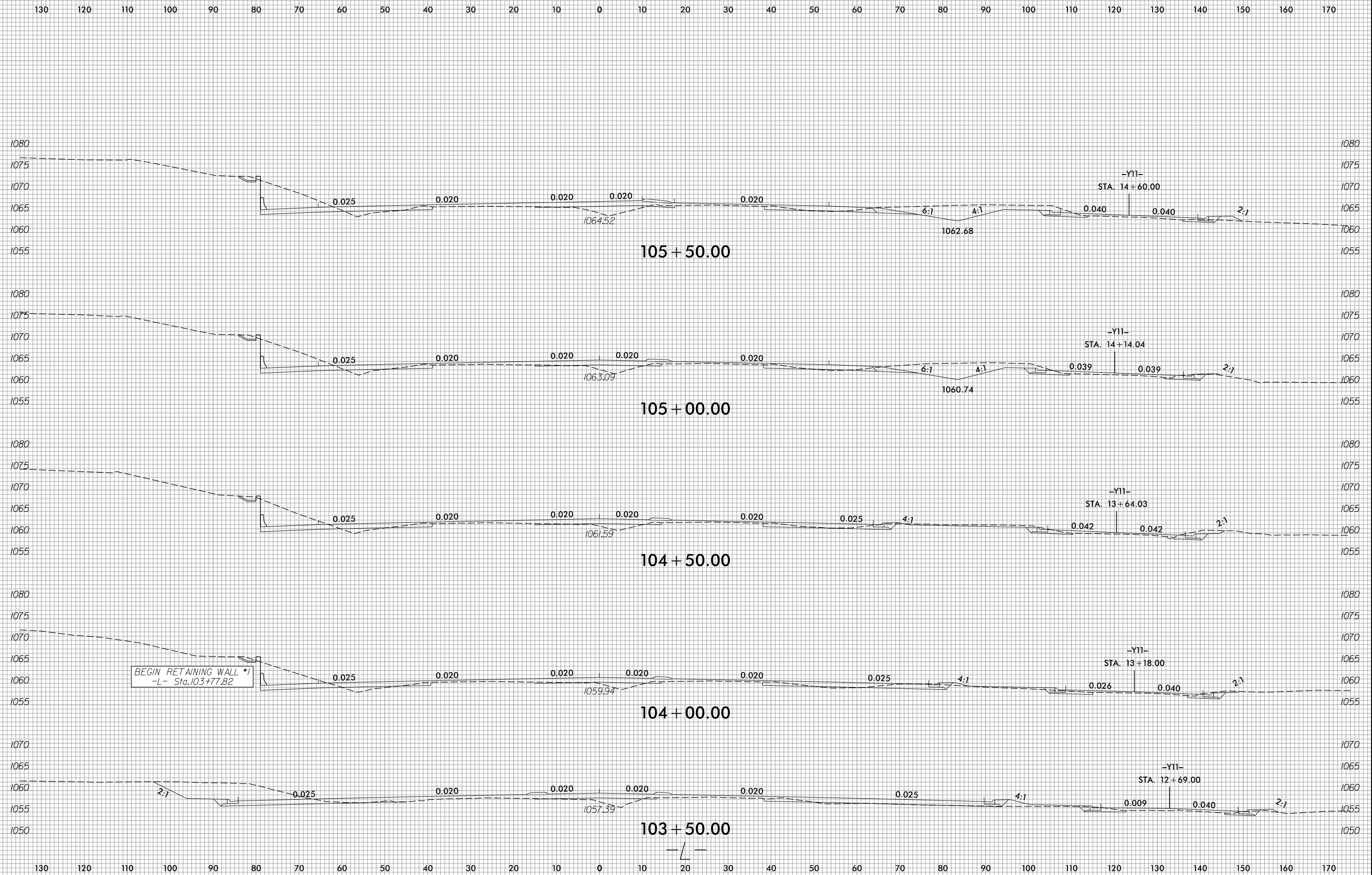

5/28/2019 R:\Roadway\WCS\XPL Files\U4700A_Rdy_xpl.dgn

6/23/16

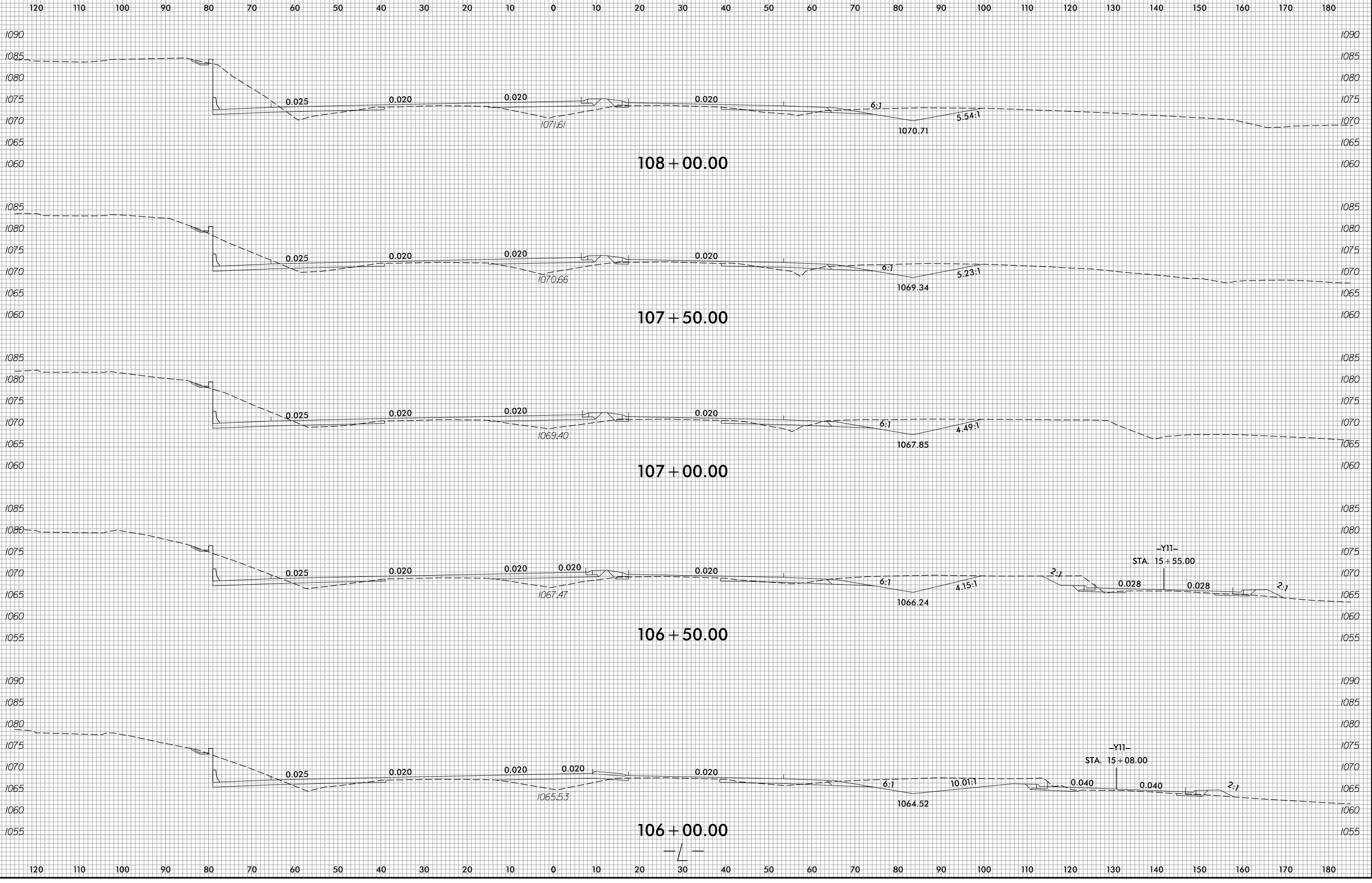

5/28/2019 R:\Roadway\WCS\XPL Files\U4700A_Rdy_xpl.dgn



150 140 130 120 110 100 90 80 70 60 50 40 30 20 10 0 10 20 30 40 50 60 70 80 90 100 110 120 130 140 150

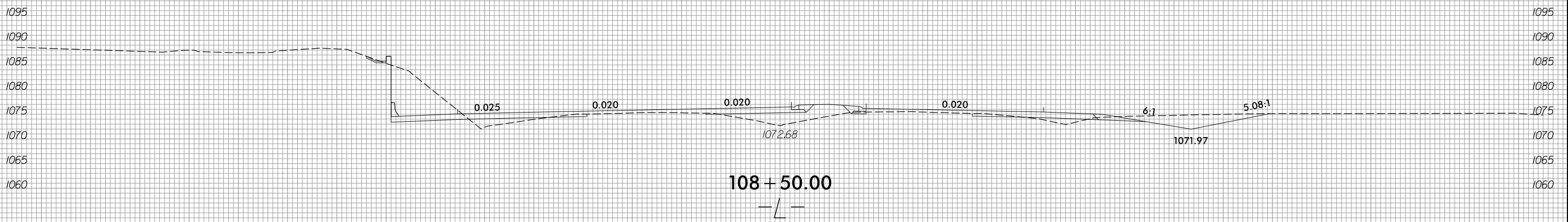
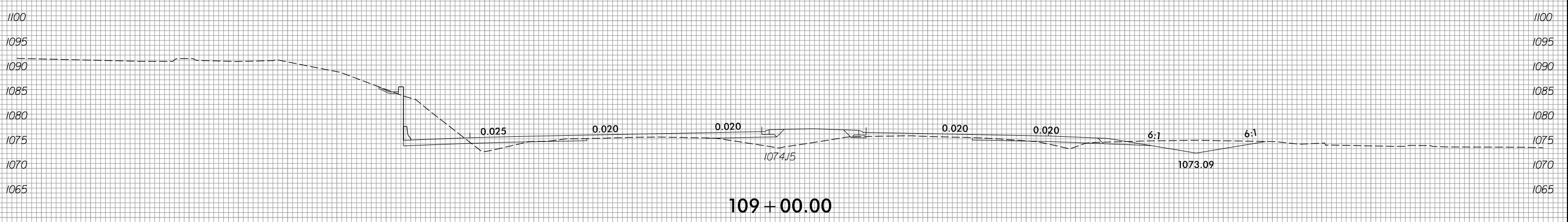
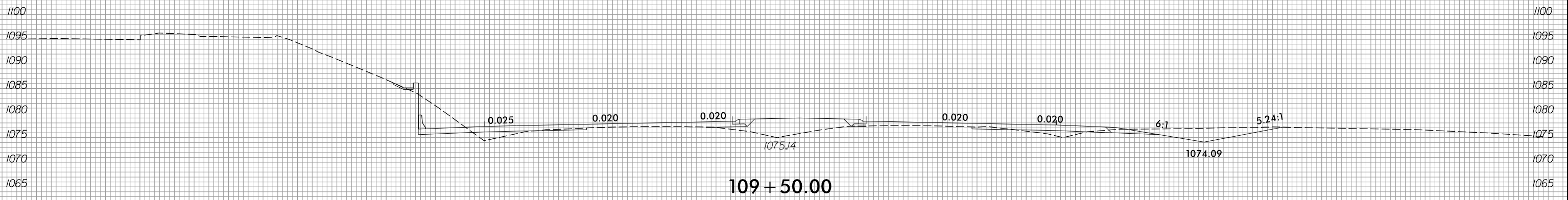
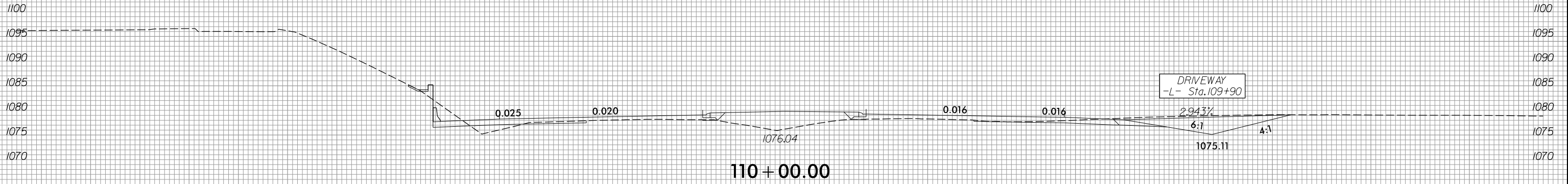

150 140 130 120 110 100 90 80 70 60 50 40 30 20 10 0 10 20 30 40 50 60 70 80 90 100 110 120 130 140 150

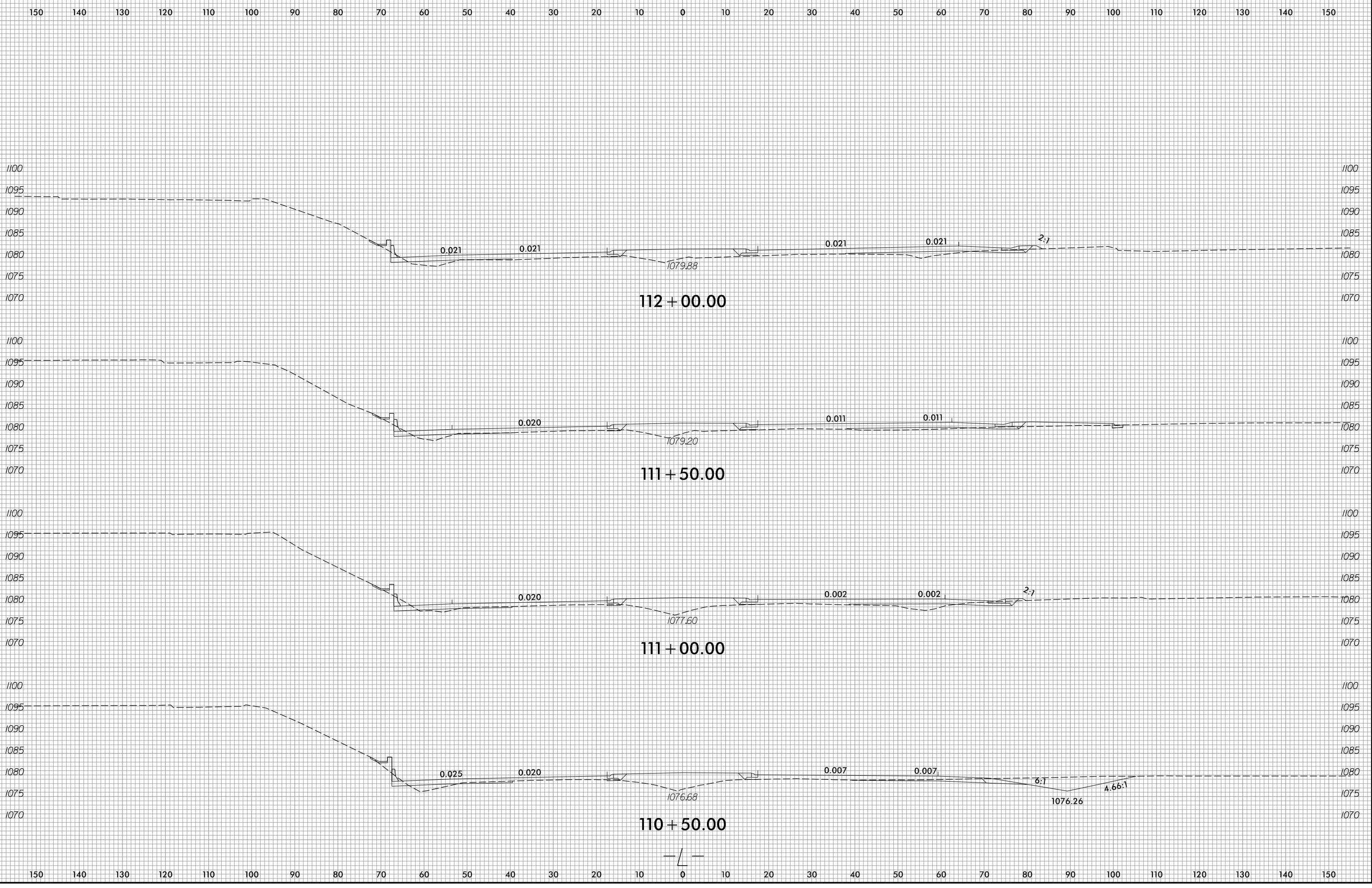

6/23/16

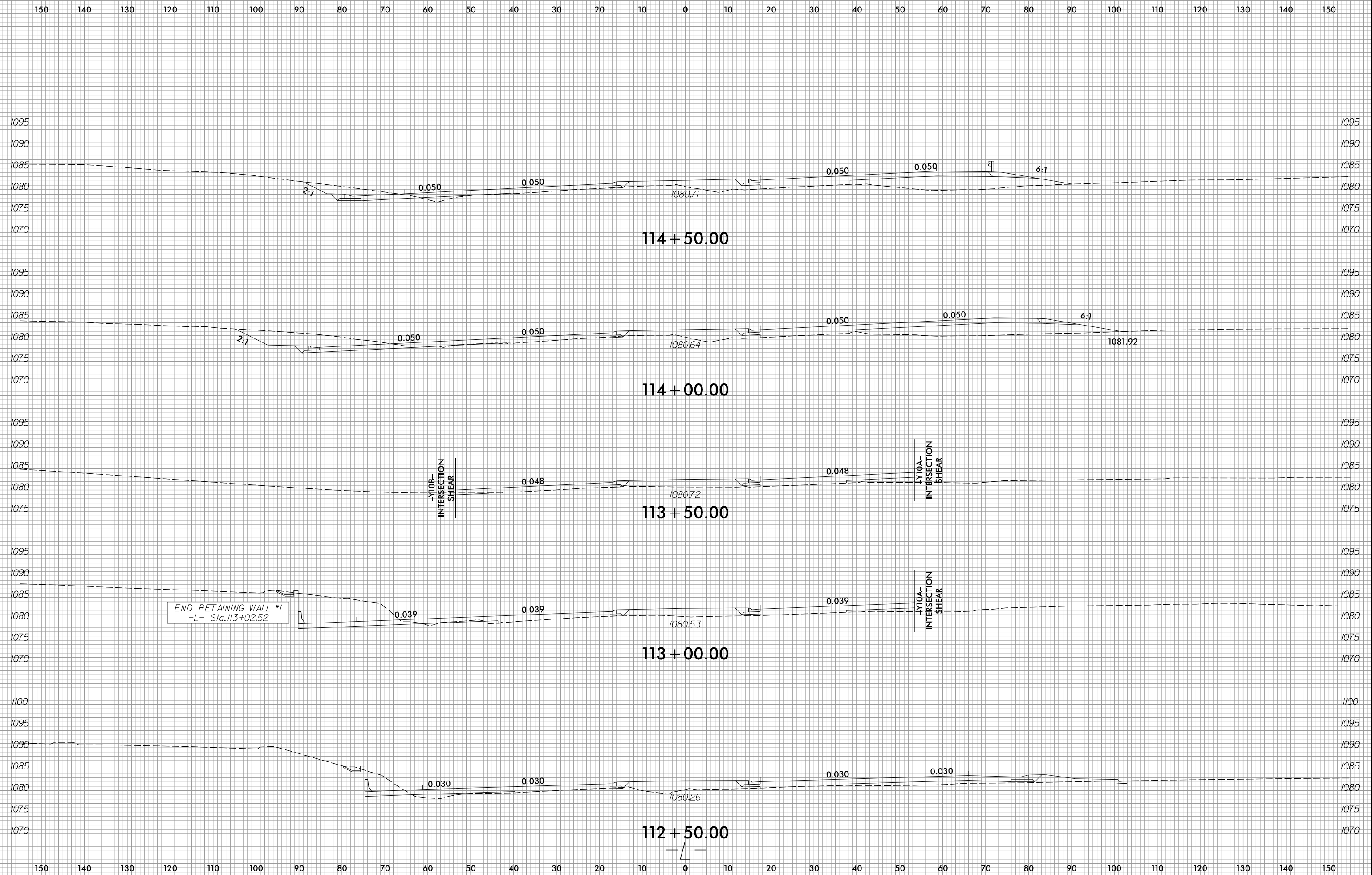

5/28/2019 R:\Roadway\WCS\XPL Files\U4700A_Rdy_xpl.dgn

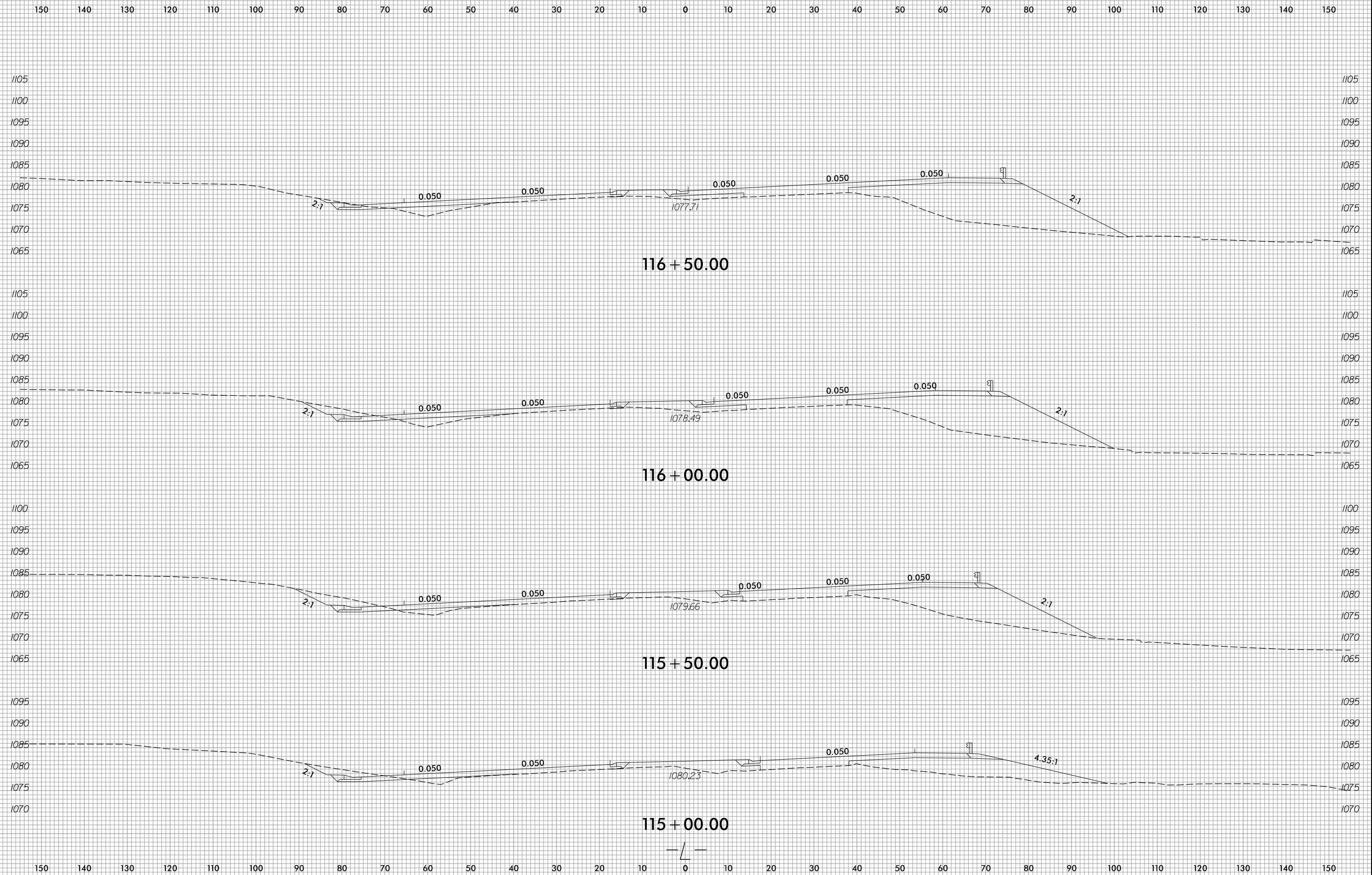

6/23/16

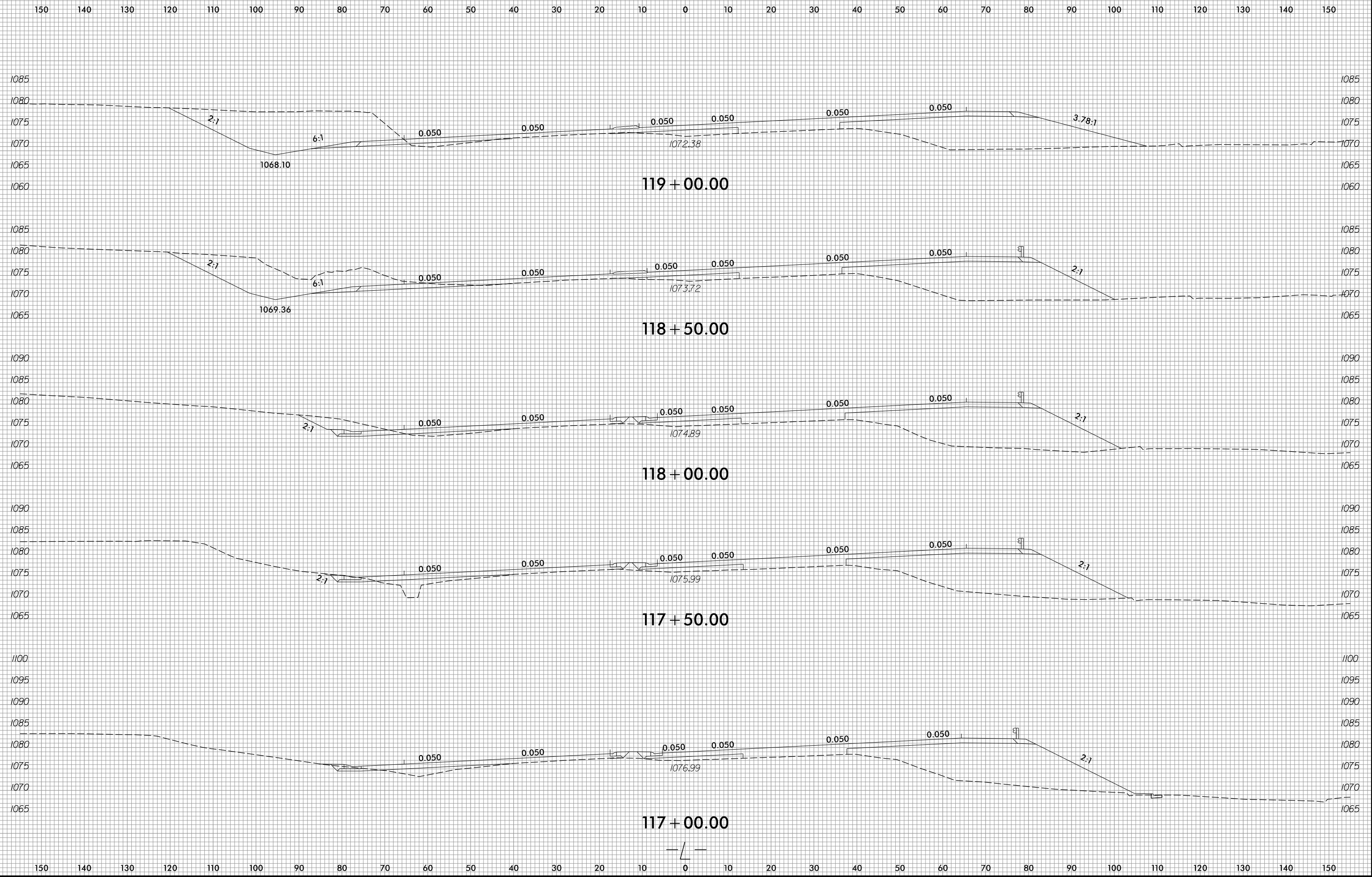

5/28/2019 R:\Roadway\WCS\XPL Files\U4700A_Rdy_xpl.dgn

6/23/16



PROJ. REFERENCE NO.
U-4700A

SHEET NO.
X-56

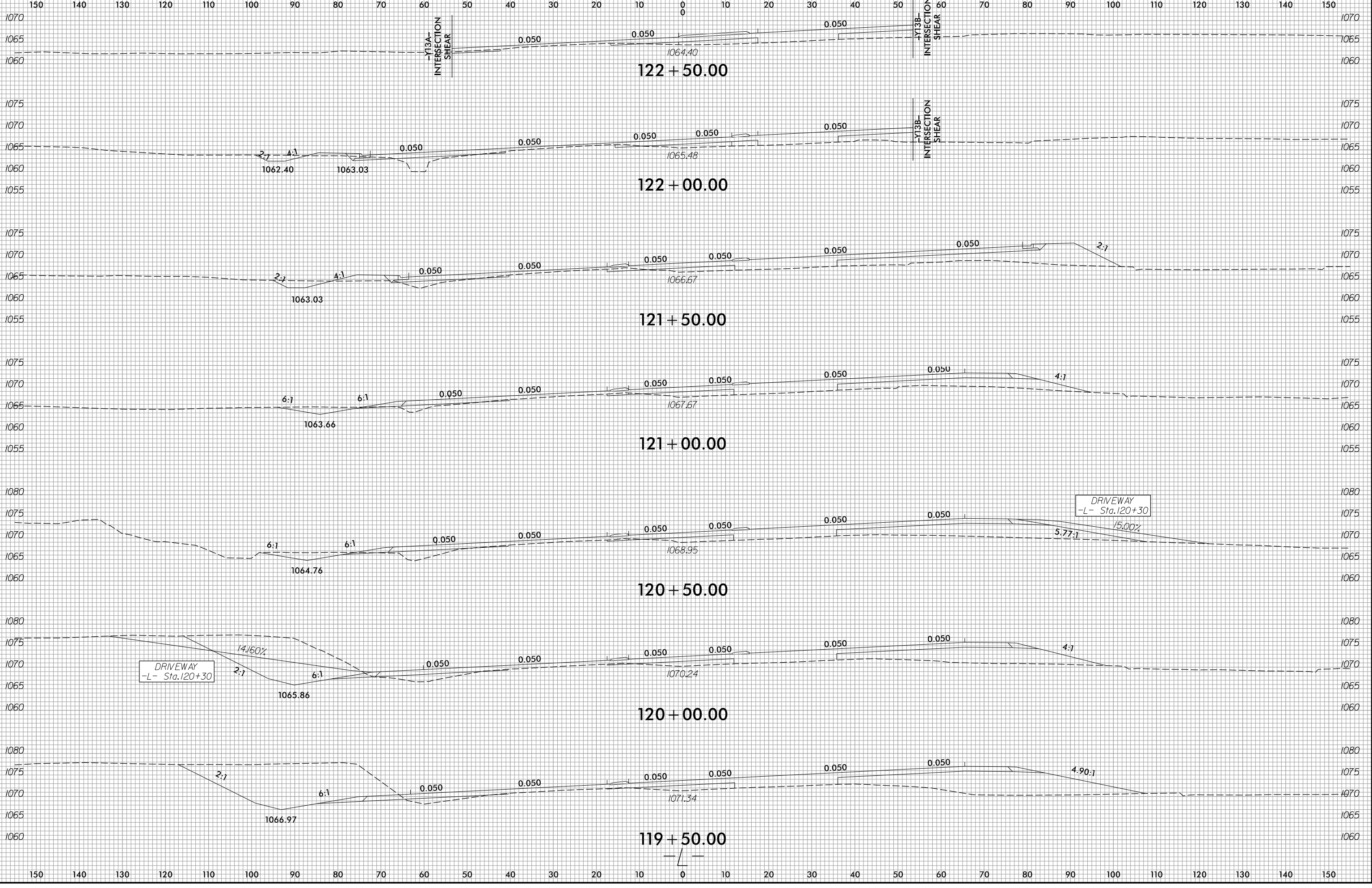

5/28/2019
R:\Roadway\WCS\XPL Files\U4700A-Rdy_xpl.dgn
mlcmj

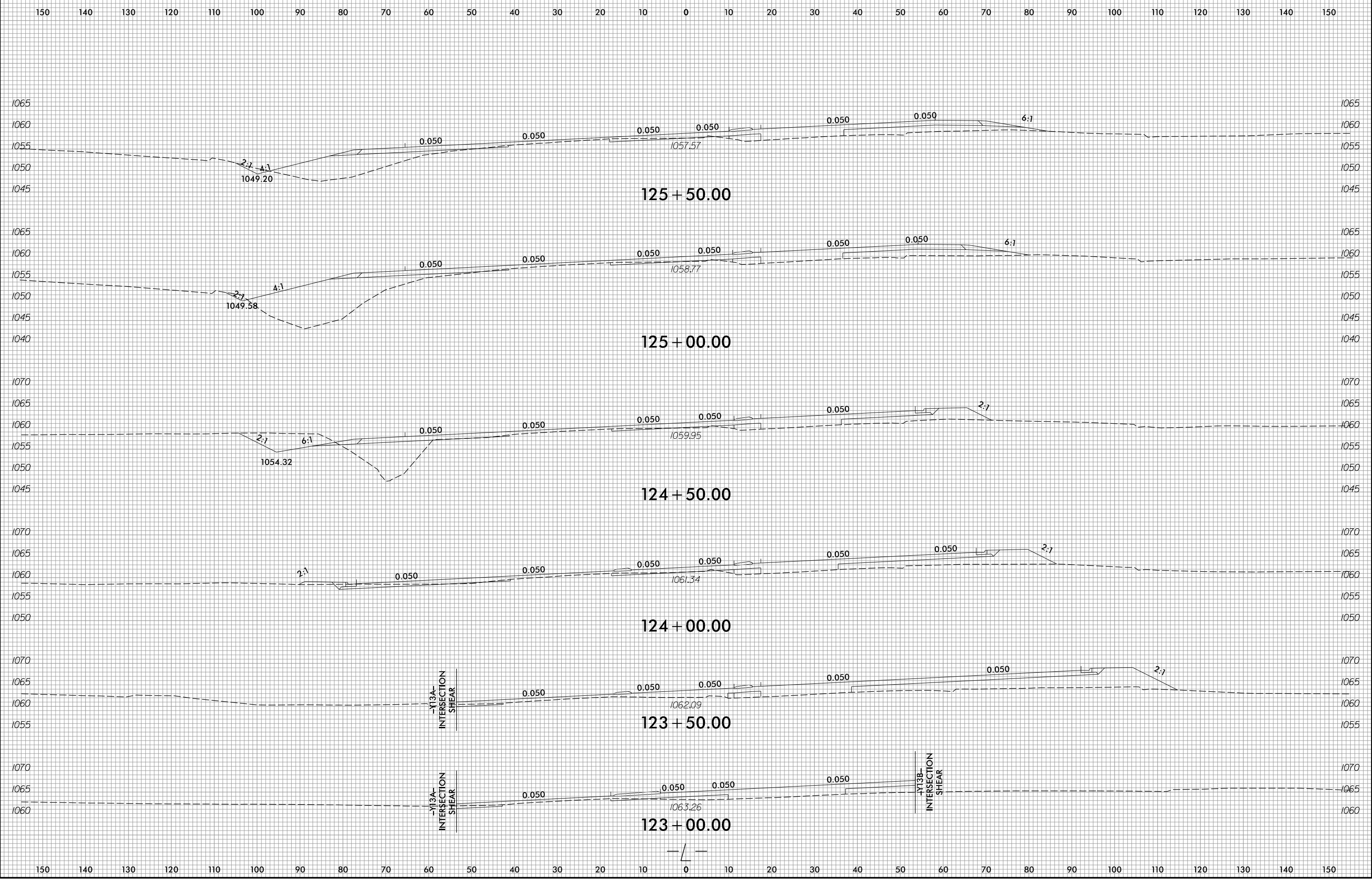

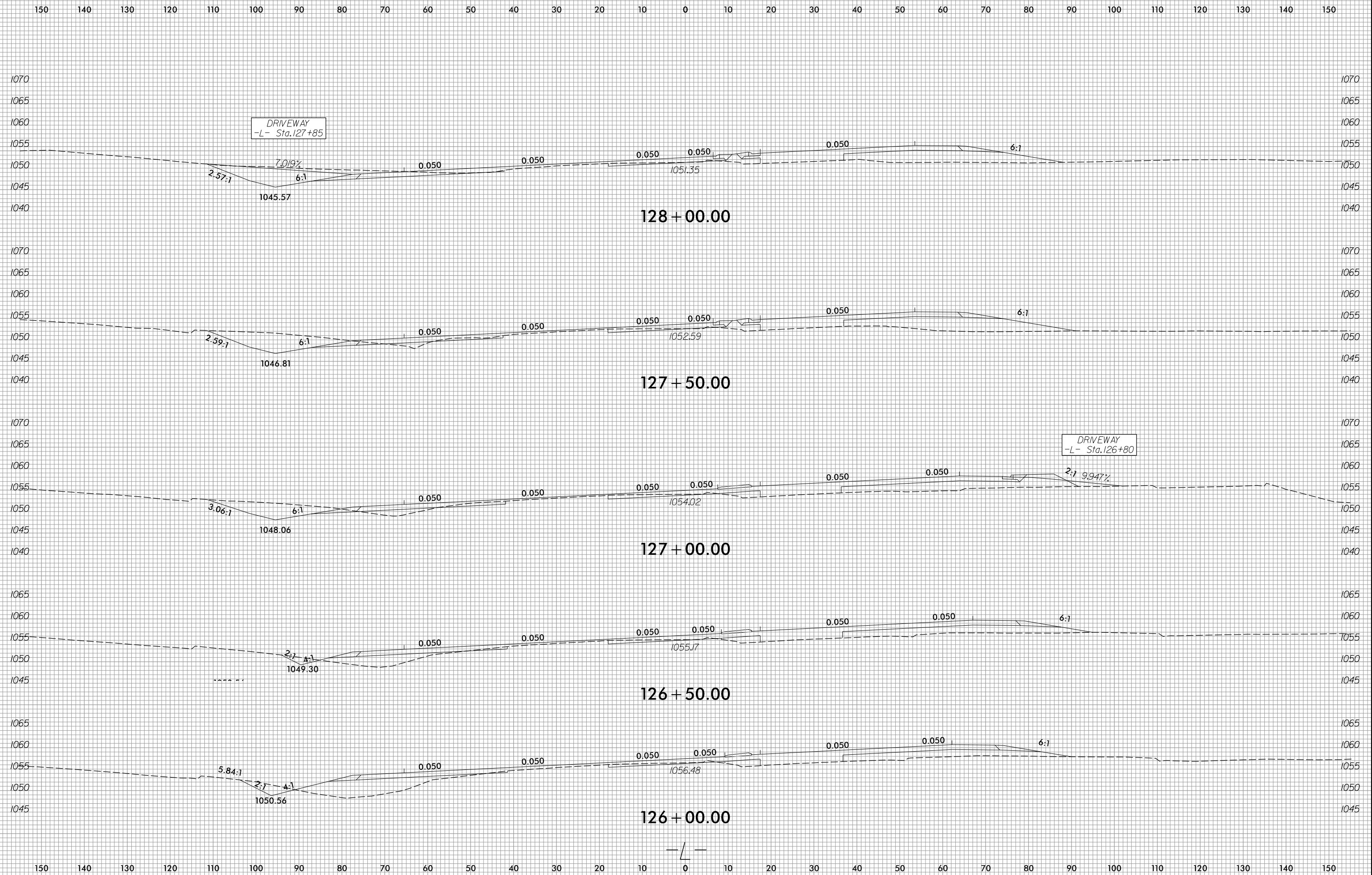

6/23/16

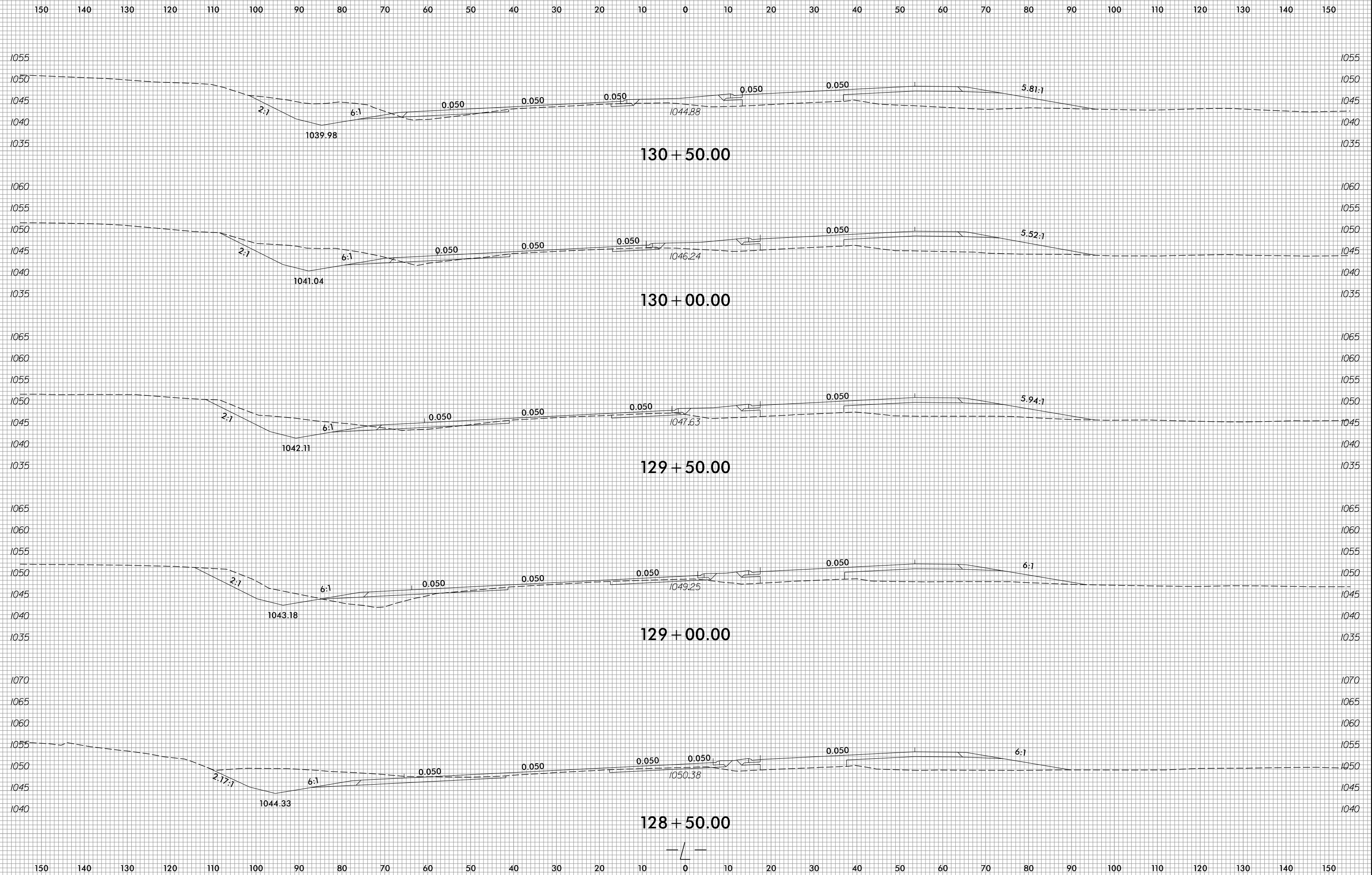

5/28/2019
F:\Roadway\WCS\XPL Files\U4700A_Rdy_xpl.dgn
mlbmg

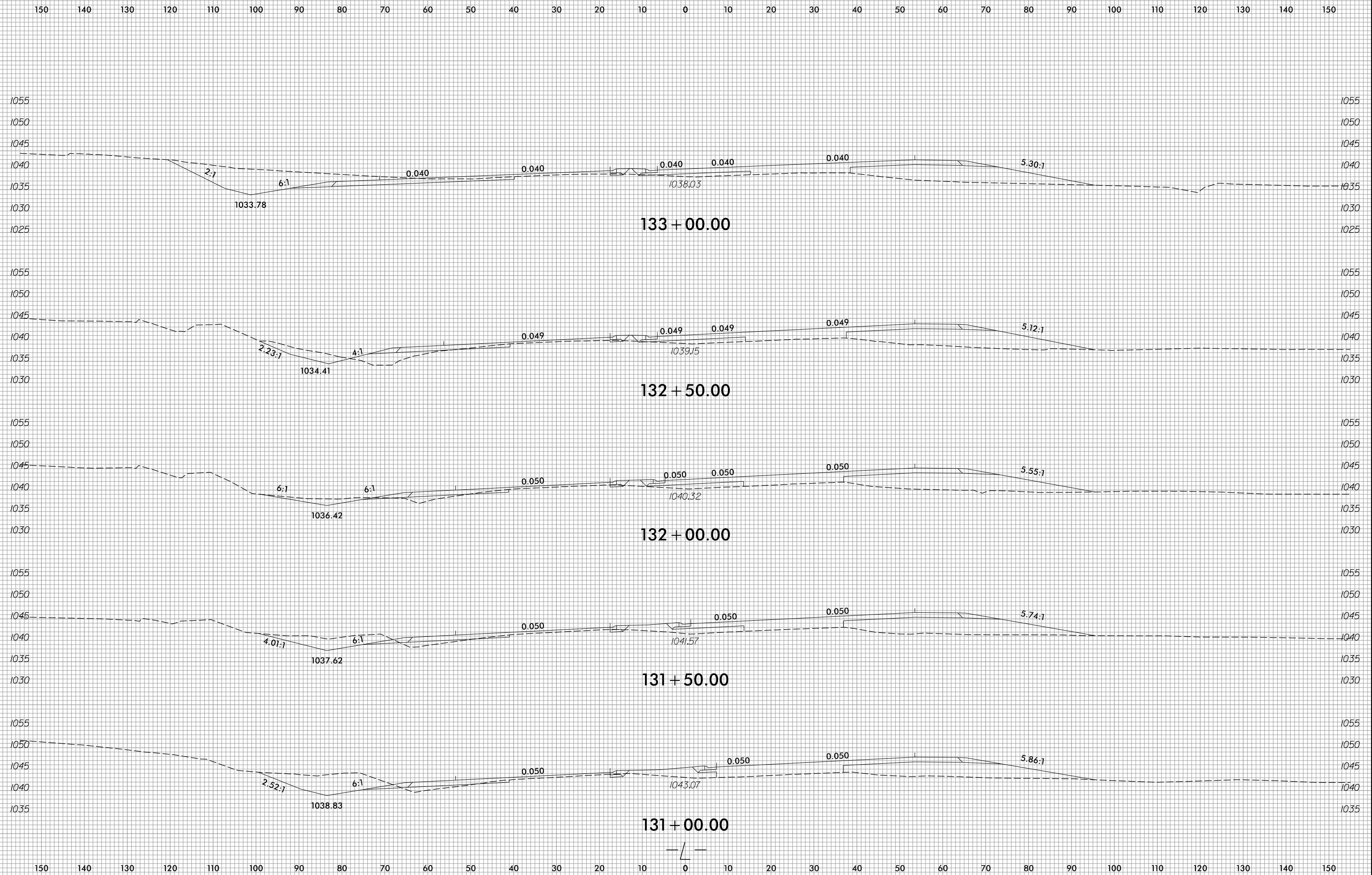

6/23/16

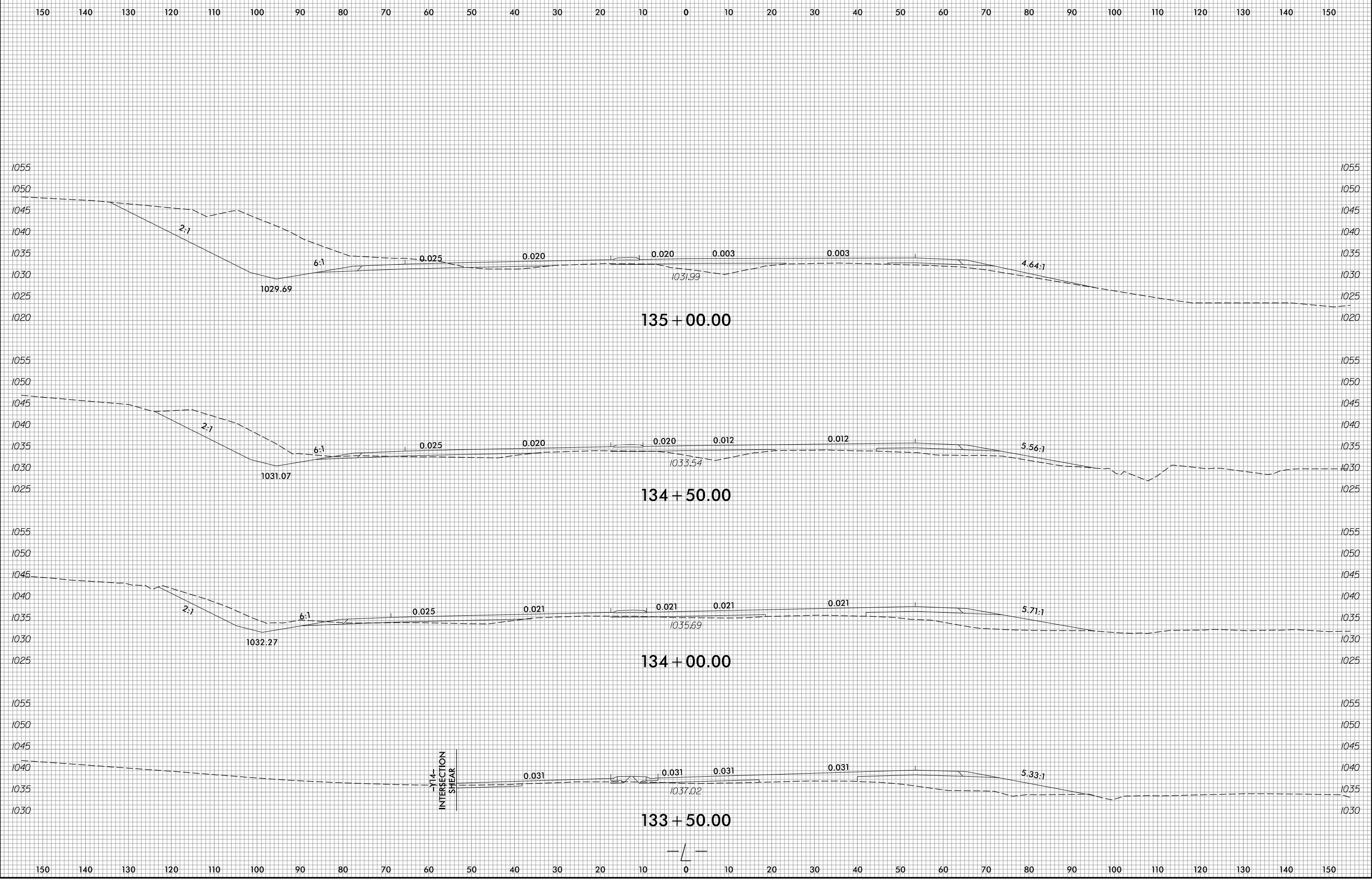

5/28/2019
R:\Roadway\WCS\XPL Files\U4700A_Rdy_xpl.dgn
mlbmg

6/23/16

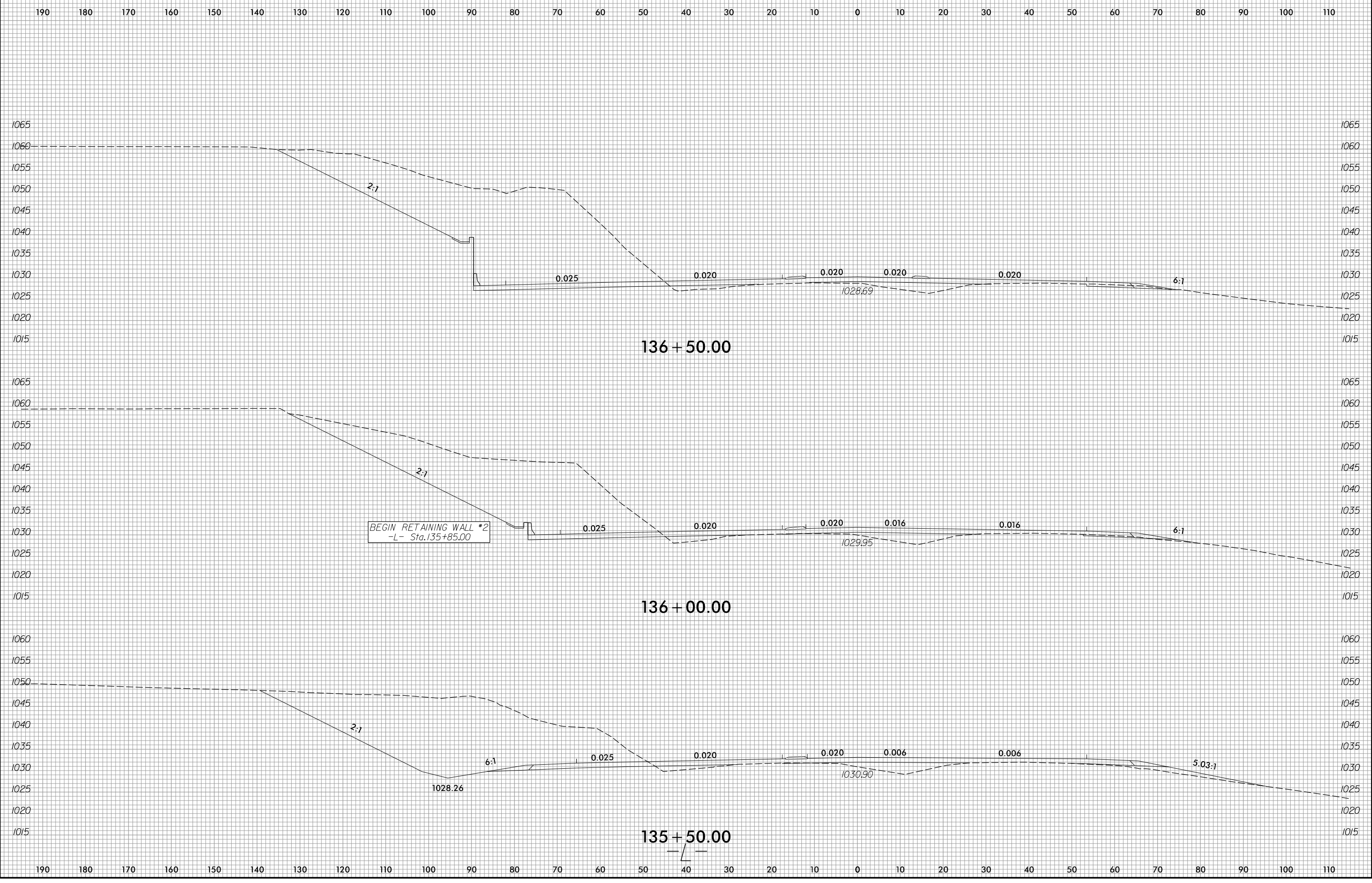

5/28/2019
R:\Roadway\WCS\XPL Files\U4700A_Rdy_xpl.dgn
mlbmg

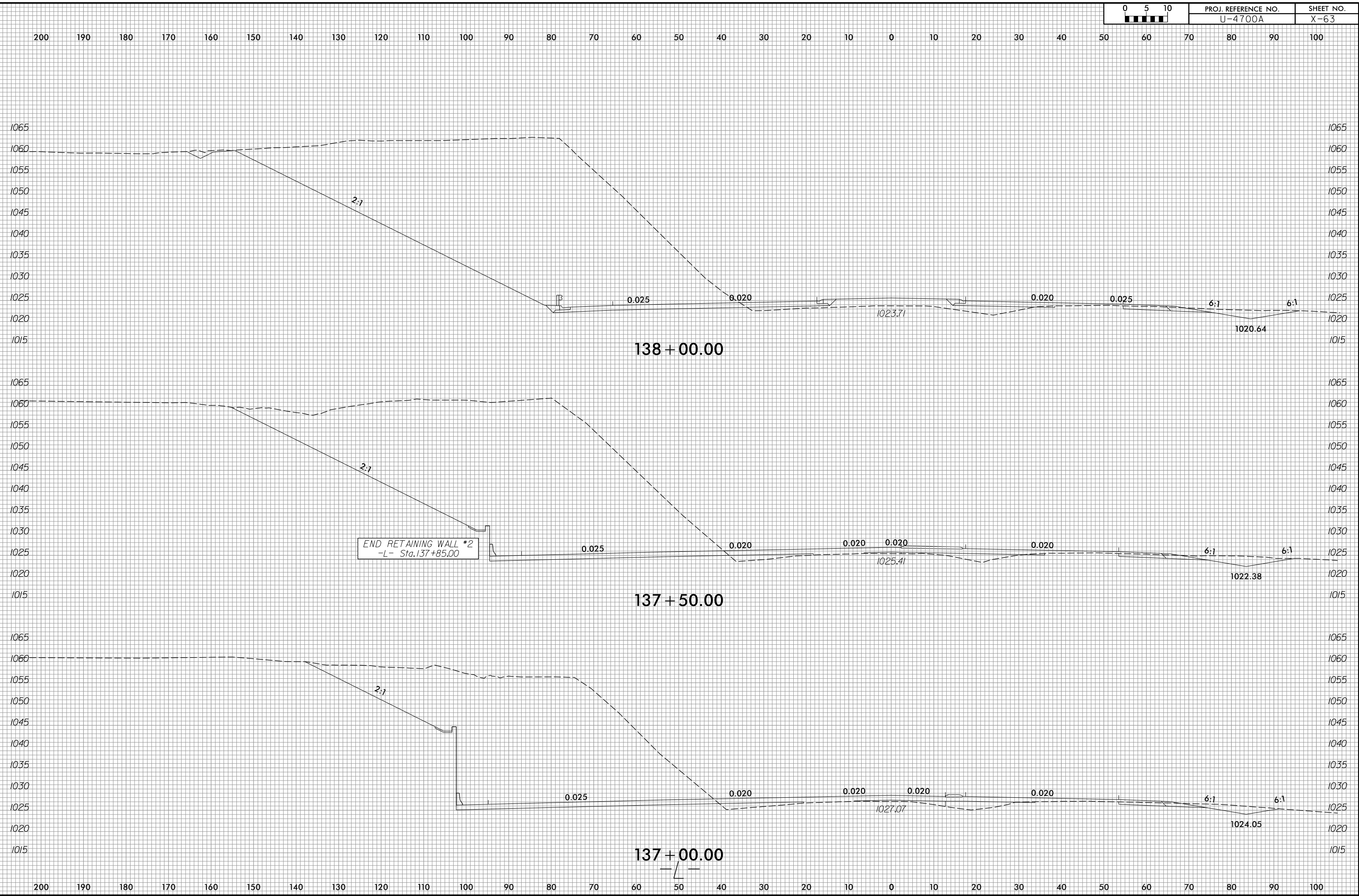

6/23/16

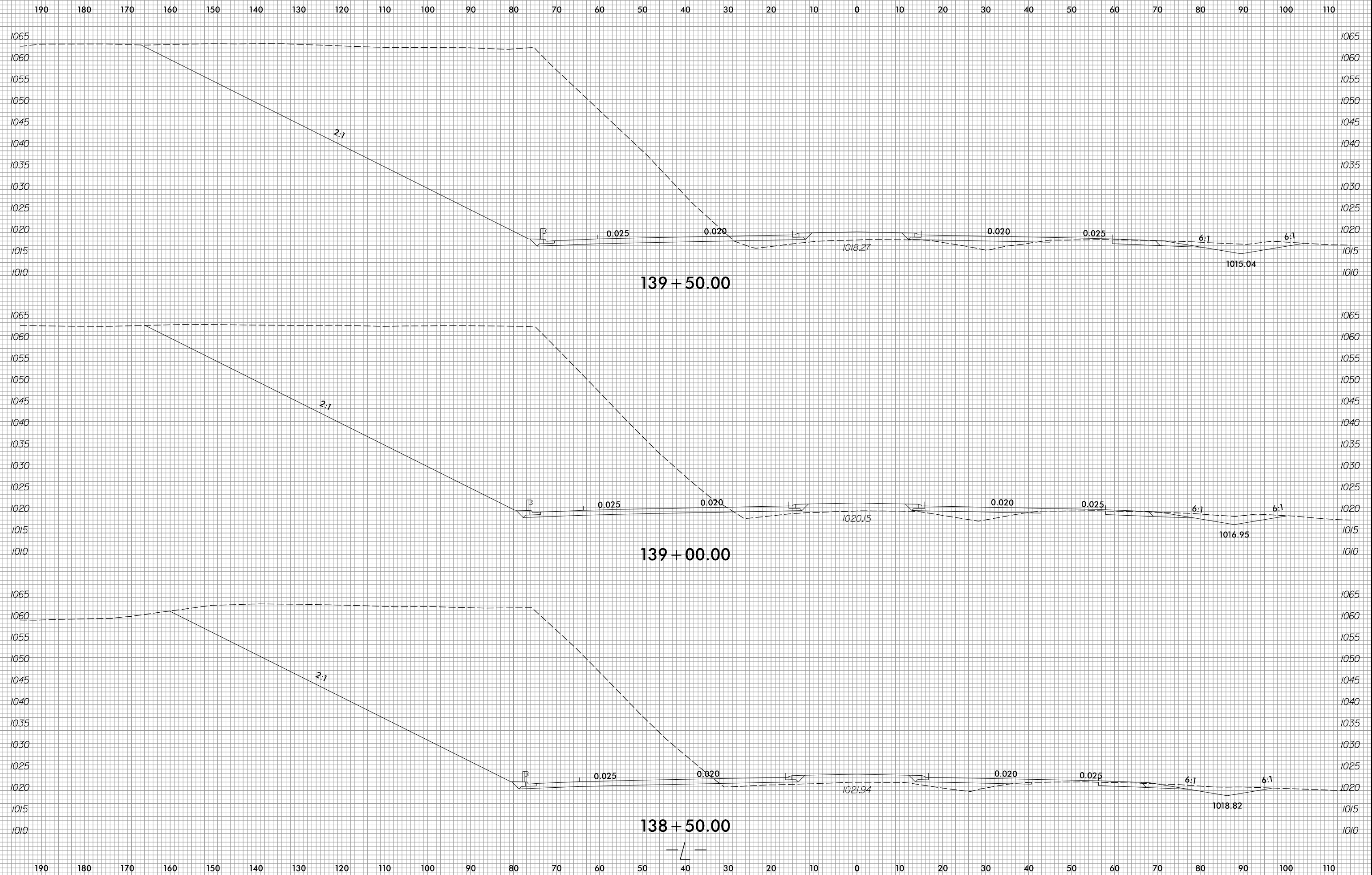

5/28/2019
R:\Roadway\WCS\XPL Files\U4700A_Rdy_xpl.dgn
mlcmj

6/23/16

190 180 170 160 150 140 130 120 110 100 90 80 70 60 50 40 30 20 10 0 10 20 30 40 50 60 70 80 90 100 110

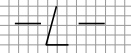
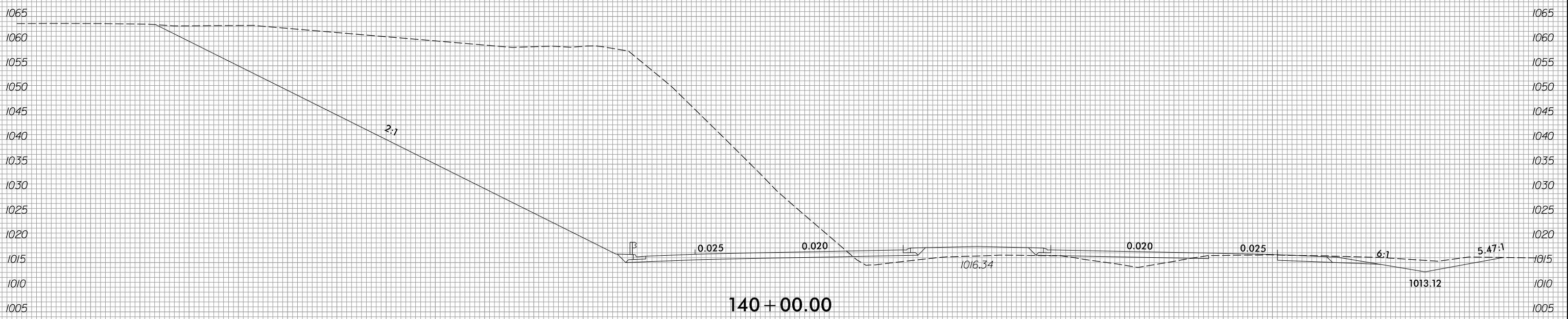
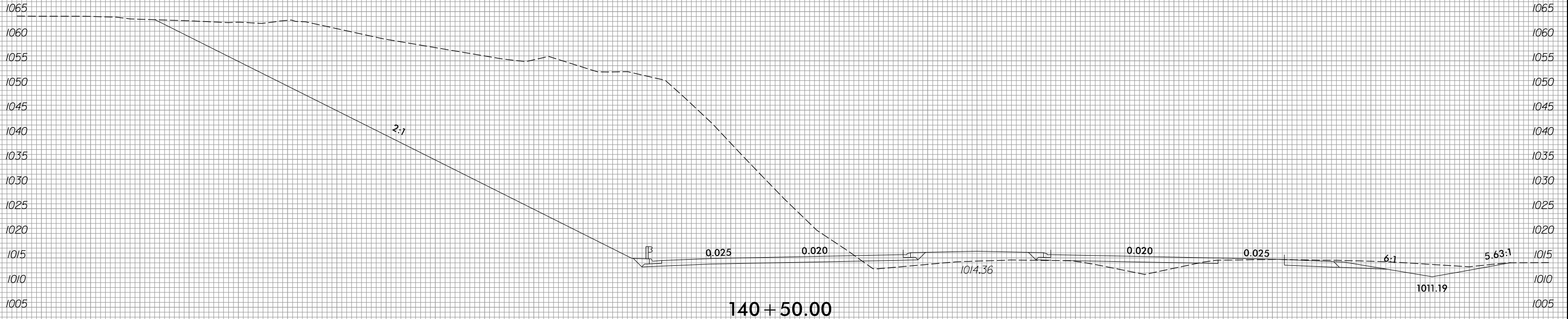

5/28/2019
 R:\Roadway\WCS\XPL Files\U4700A-Rdy_xpl.dgn
 mlcmj

6/23/16

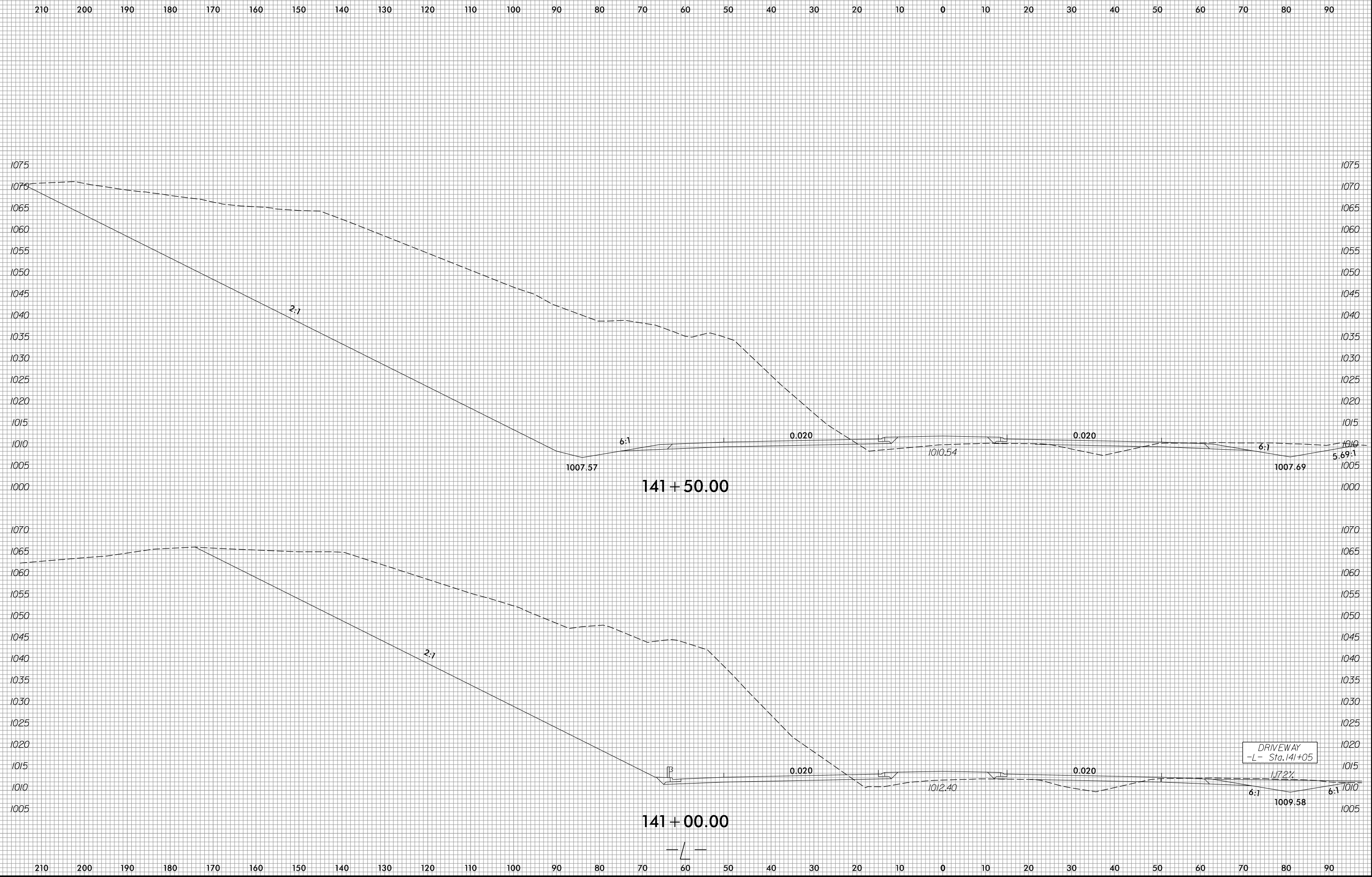

5/28/2019
R:\Roadway\WCS\XPL Files\U4700A_Rdy_xpl.dgn
mlcmj

6/23/16

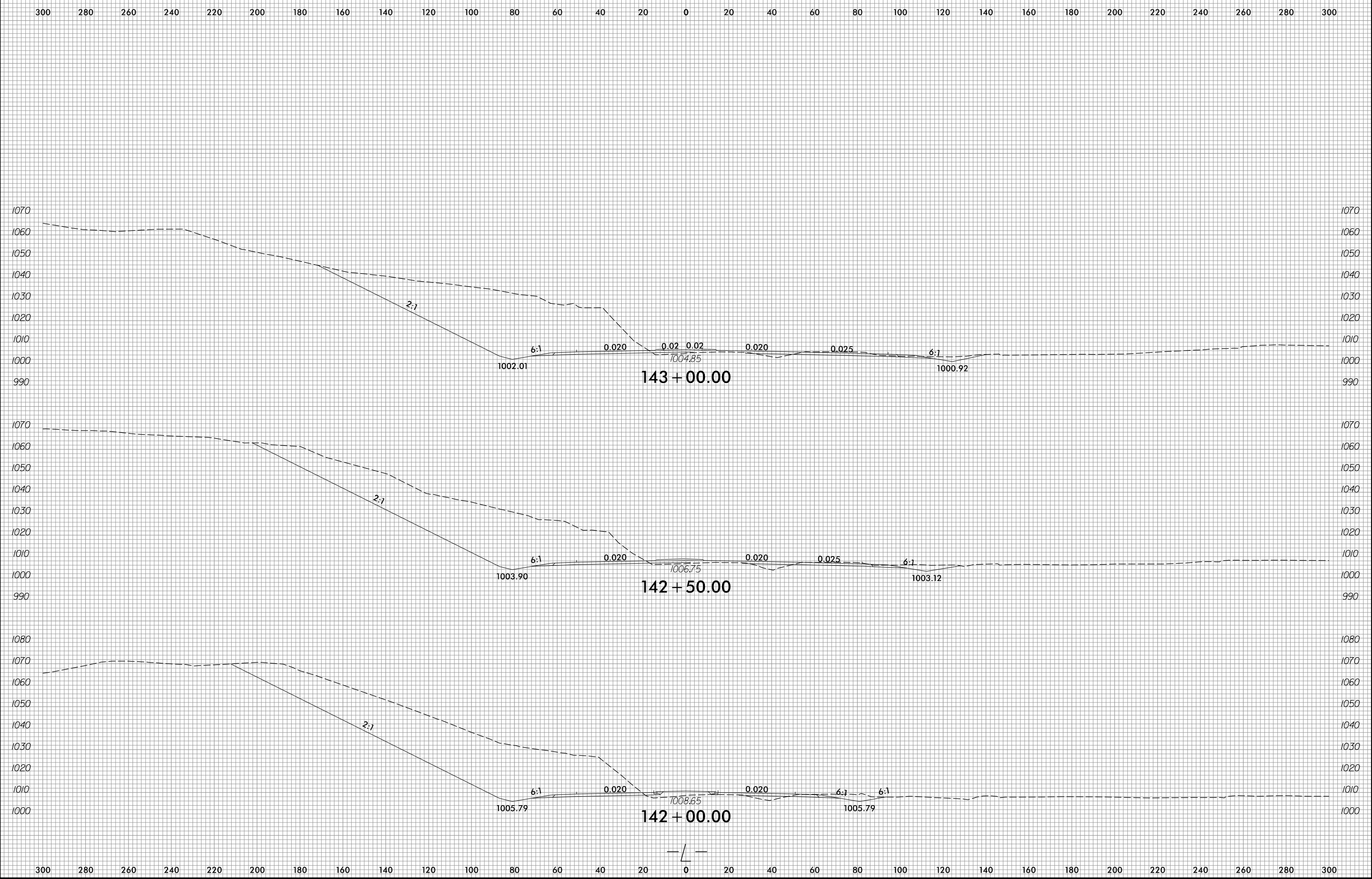

5/28/2019
F:\Roadway\WCS\XPL Files\U4700A_Rdy_xp1.L.dgn
mlcmj

6/23/16

0 10 20	PROJ. REFERENCE NO.	SHEET NO.
	U-4700A	X-68

300 280 260 240 220 200 180 160 140 120 100 80 60 40 20 0 20 40 60 80 100 120 140 160 180 200 220 240 260 280 300

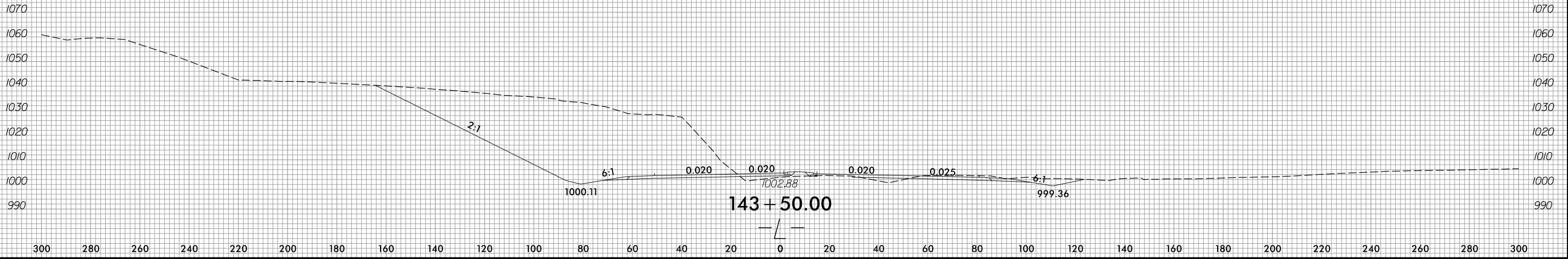

5/28/2019
R:\Roadway\WCS\XPL Files\U4700A-Rdy-xpl.dgn
mlcmj

6/23/16

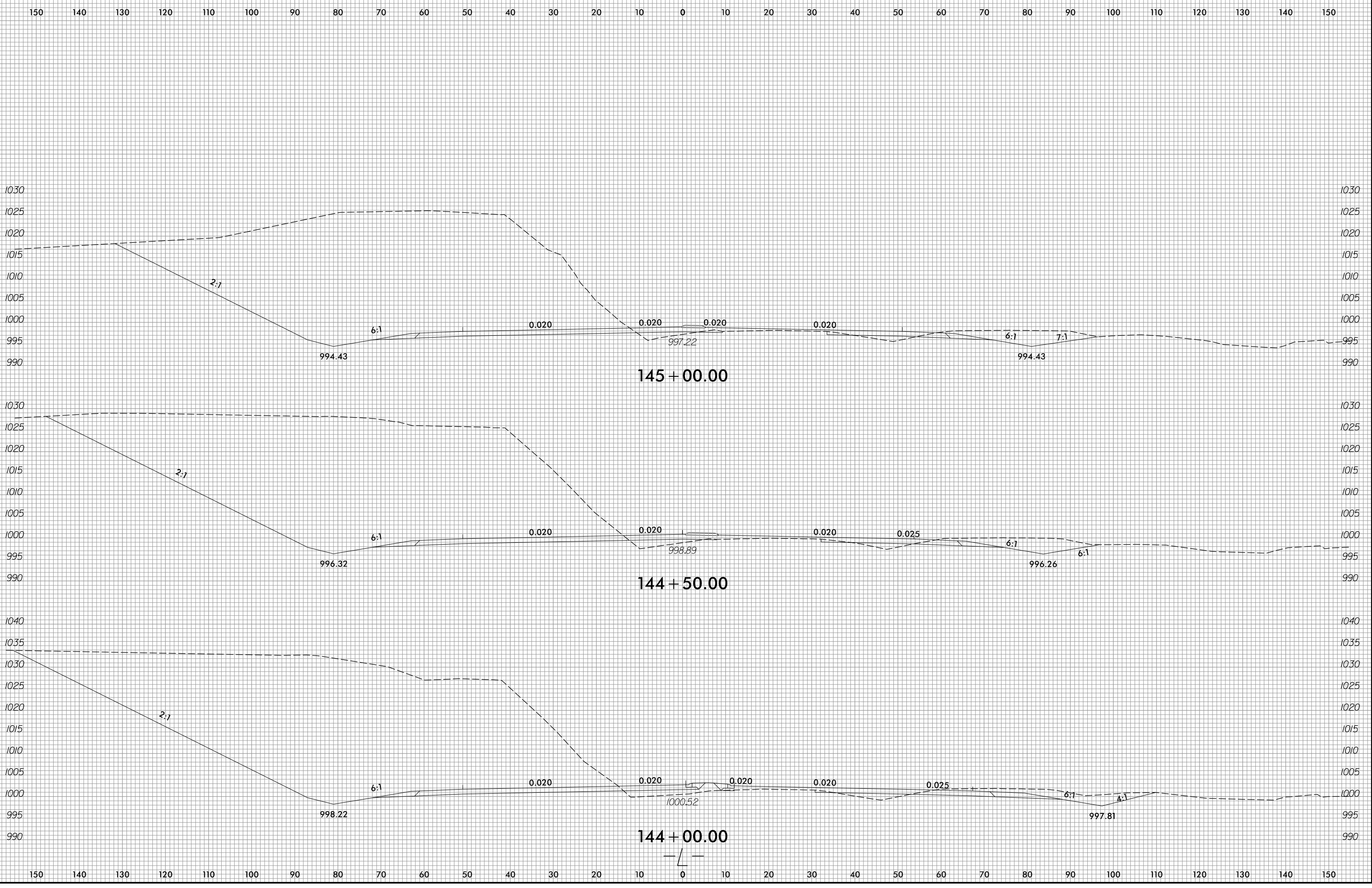

5/28/2019 R:\Roadway\WCS\XPL Files\U4700A_Rdy_xpl.dgn

6/23/16

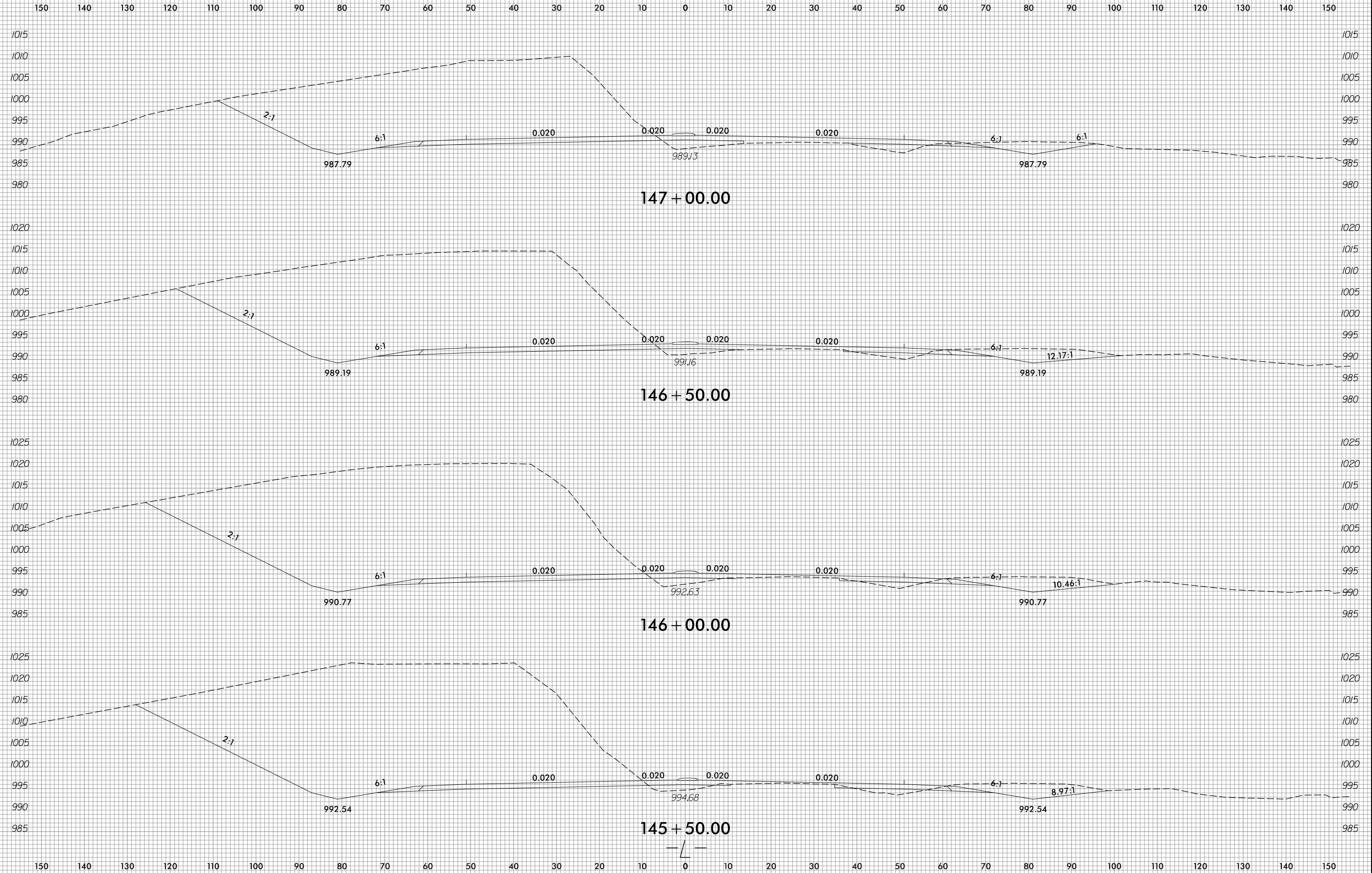

5/28/2019
R:\Roadway\WCS\XPL Files\U4700A_Rdy_xpl.dgn
ml.dwg

6/23/16

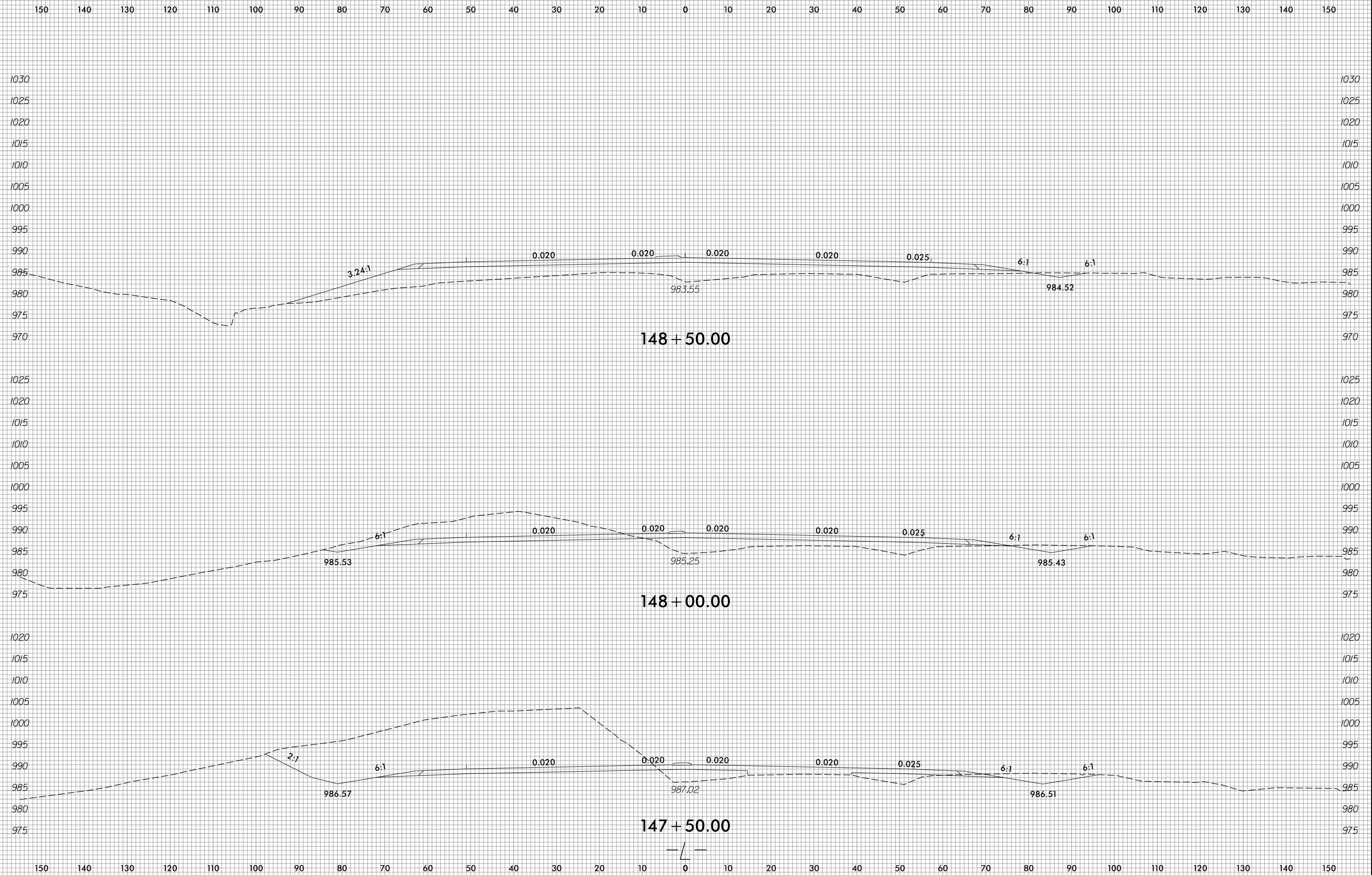

5/28/2019
R:\Roadway\WCS\XPL Files\U4700A_Rdy_xpl.dgn

6/23/16

150 140 130 120 110 100 90 80 70 60 50 40 30 20 10 0 10 20 30 40 50 60 70 80 90 100 110 120 130 140 150

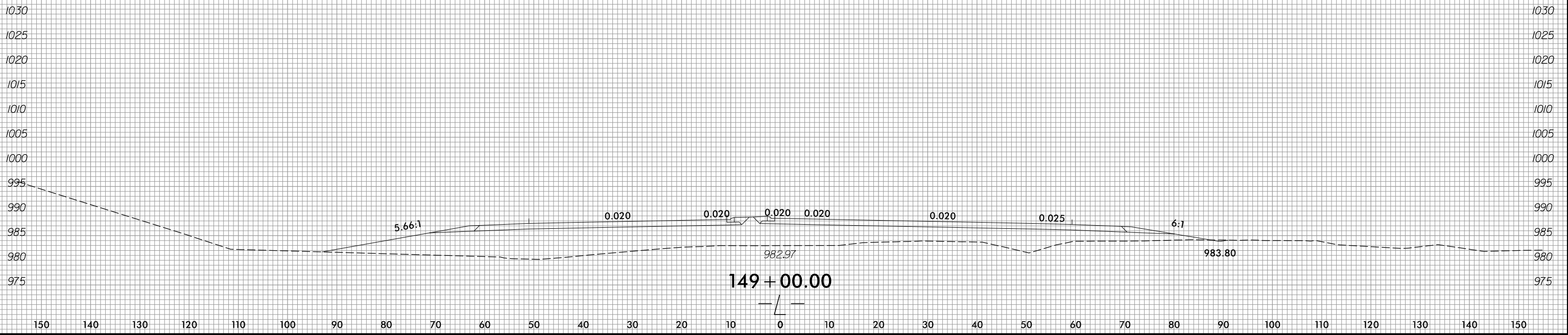
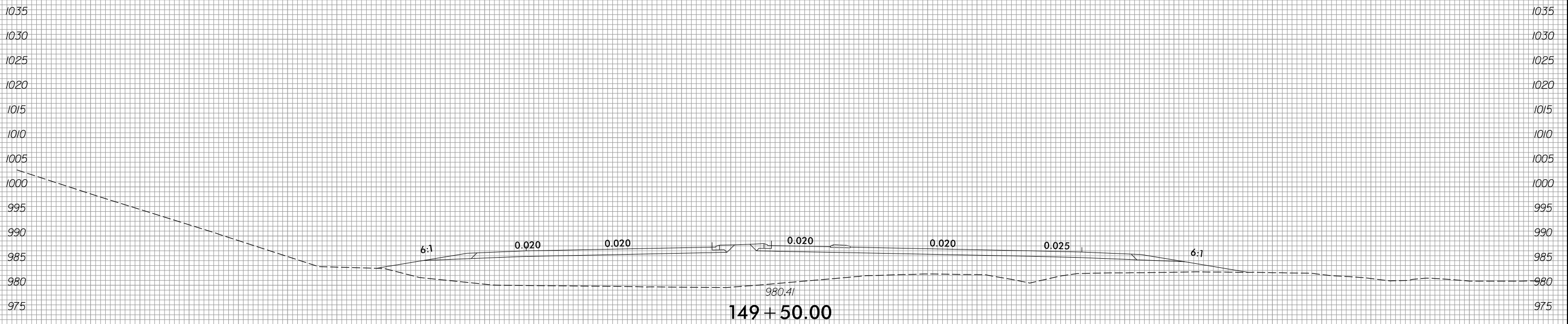

5/28/2019 R:\Roadway\WCS\XPL Files\U4700A_Rdy_xpl.dgn

6/23/16

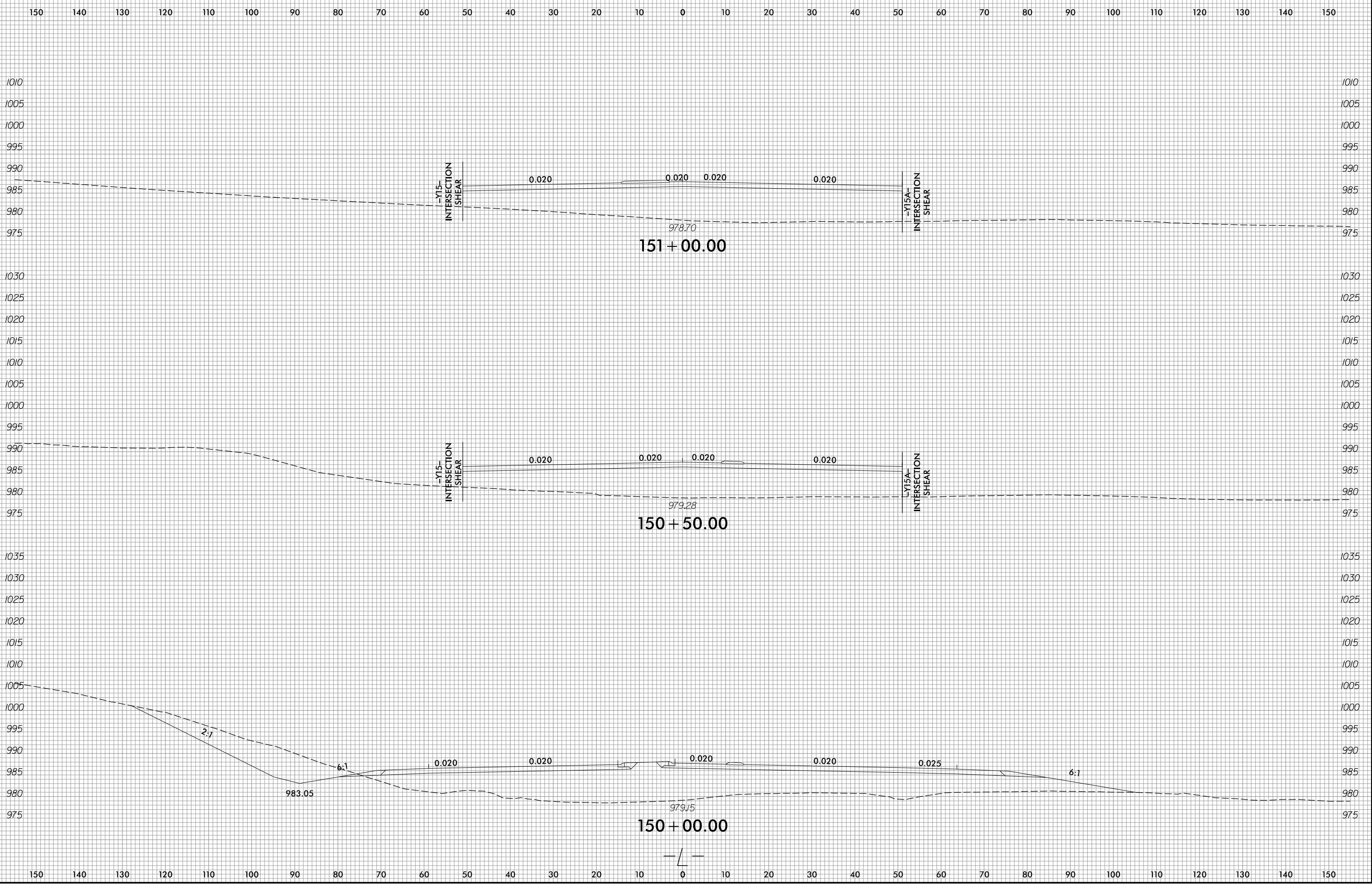

5/28/2019
F:\Roadway\WCS\XPL Files\U4700A_Rdy_xpl.dgn

6/23/16

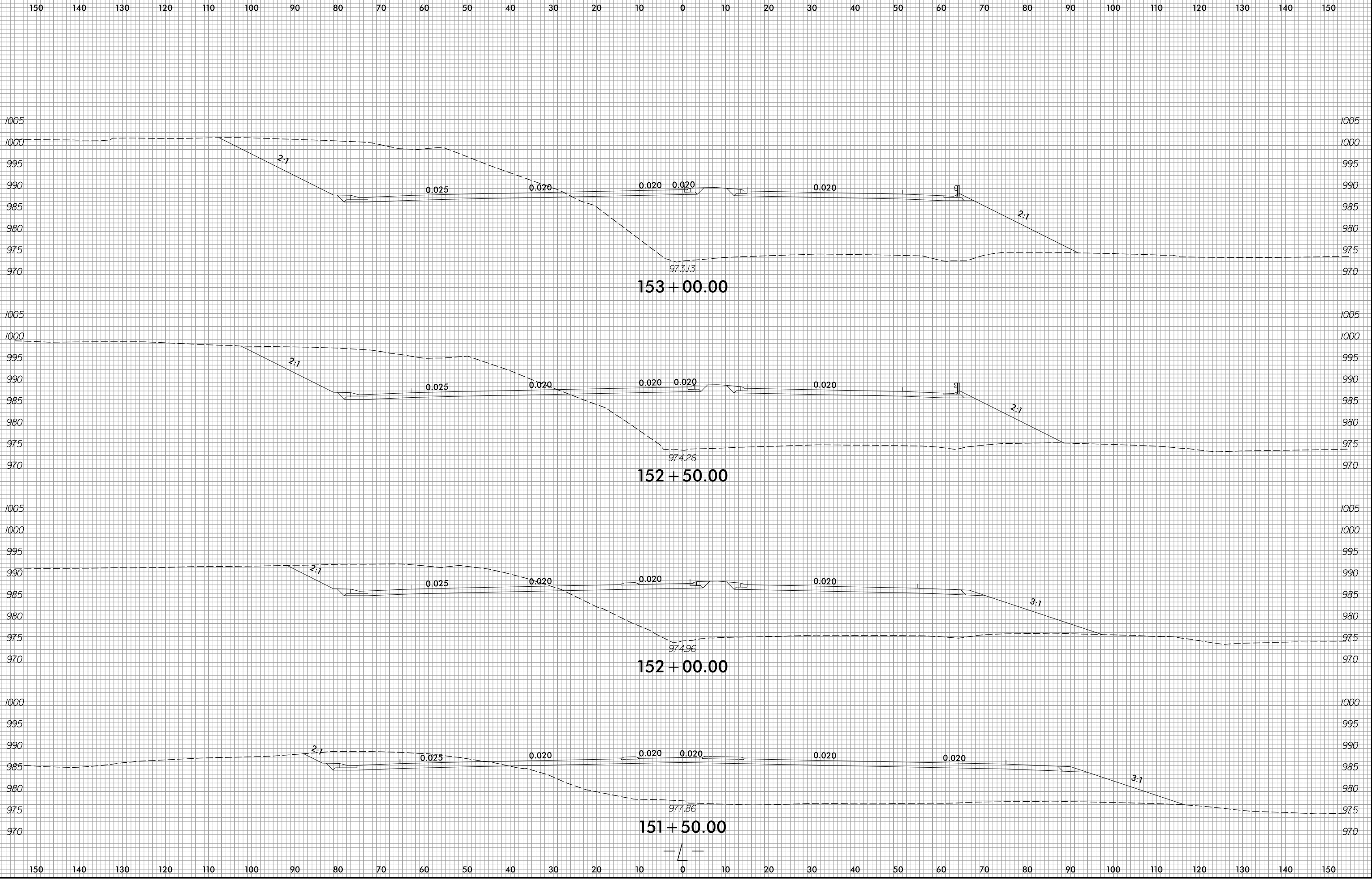

5/28/2019
R:\Roadway\WCS\XPL Files\U4700A_Rdy_xpl.dgn

6/23/16

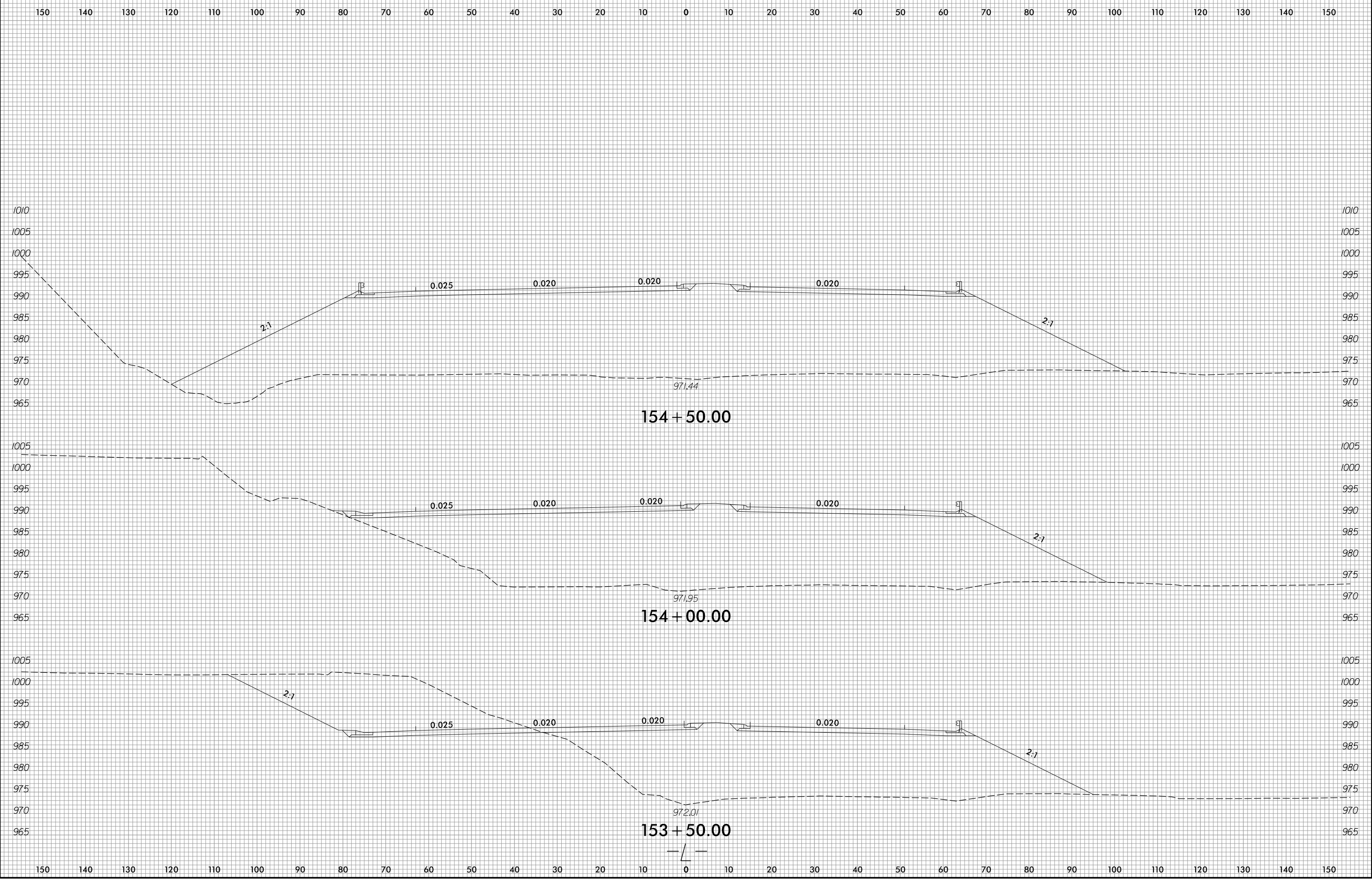

5/28/2019
R:\Roadway\WCS\XPL Files\U4700A_Rdy_xpl.dgn

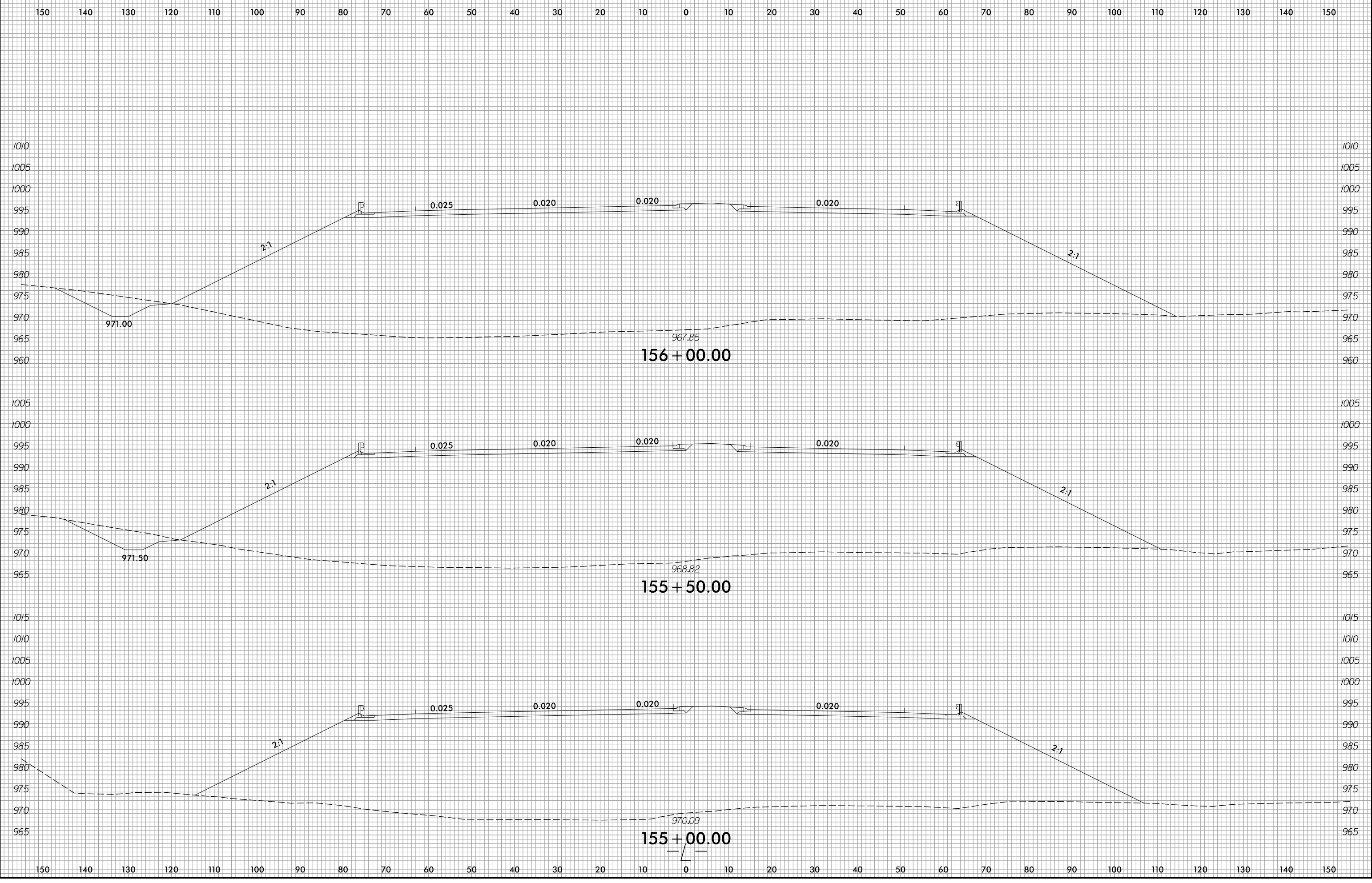

310 300 290 280 270 260 250 240 230 220 210 200 190 180 170 160 150 140 130 120 110 100 90 80 70 60 50 40 30 20 10 0 10 20 30 40 50 60 70 80 90 100 110 120 130 140 150 160 170 180 190 200 210 220 230 240 250 260 270 280 290 300 310

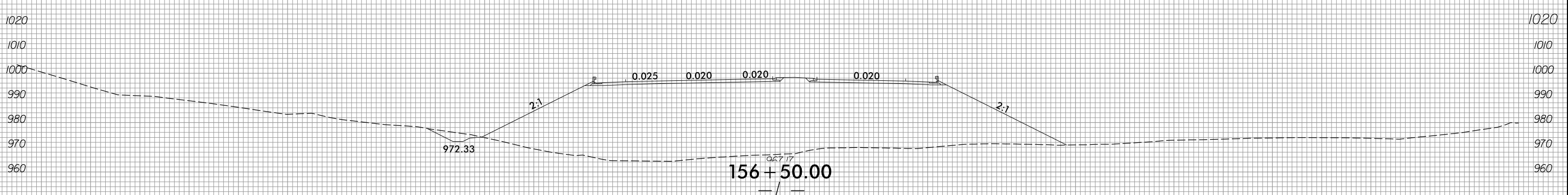
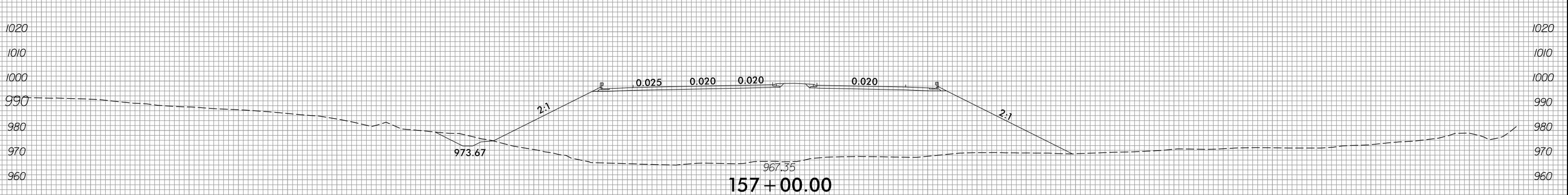
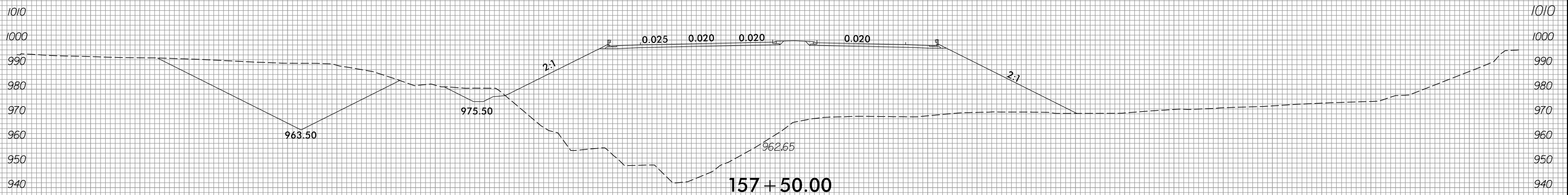
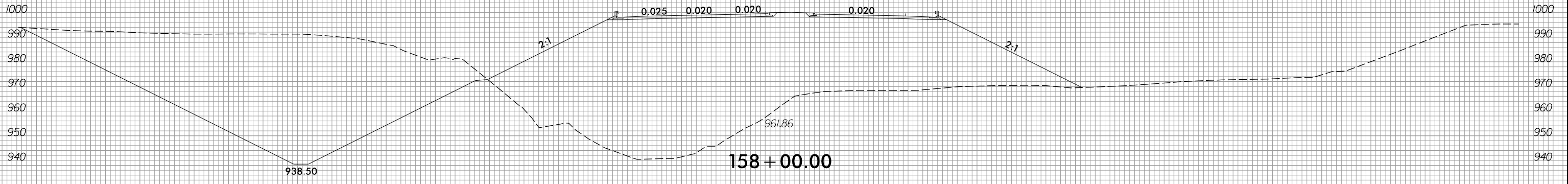

310 300 290 280 270 260 250 240 230 220 210 200 190 180 170 160 150 140 130 120 110 100 90 80 70 60 50 40 30 20 10 0 10 20 30 40 50 60 70 80 90 100 110 120 130 140 150 160 170 180 190 200 210 220 230 240 250 260 270 280 290 300 310

310 300 290 280 270 260 250 240 230 220 210 200 190 180 170 160 150 140 130 120 110 100 90 80 70 60 50 40 30 20 10 0 10 20 30 40 50 60 70 80 90 100 110 120 130 140 150 160 170 180 190 200 210 220 230 240 250 260 270 280 290 300 310

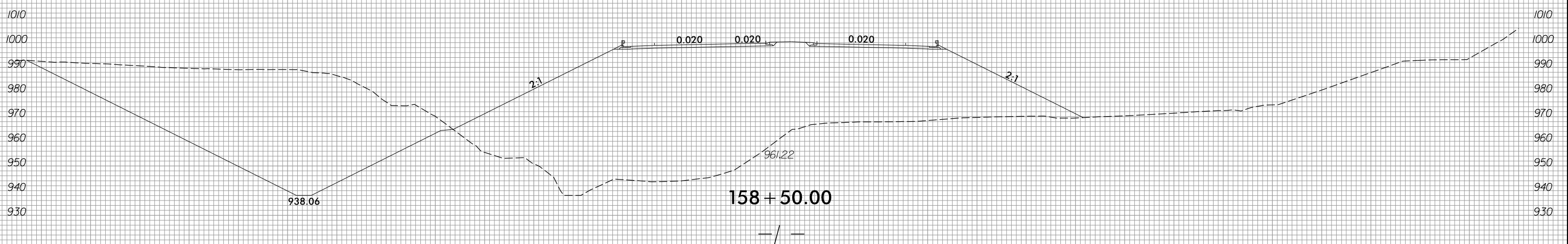
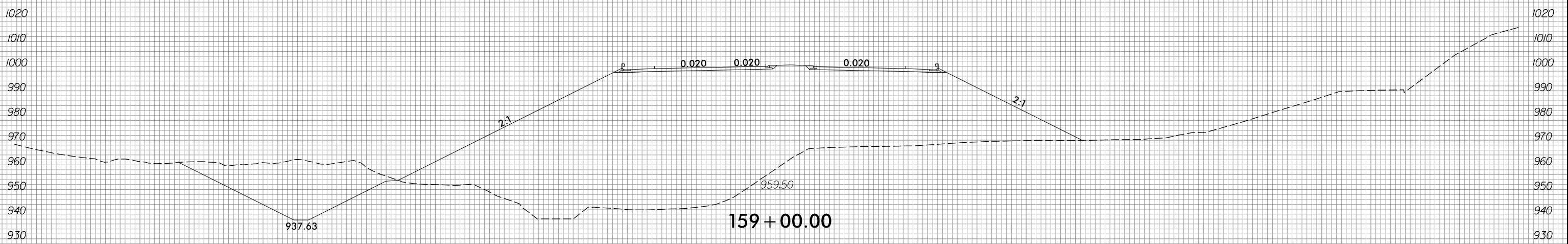
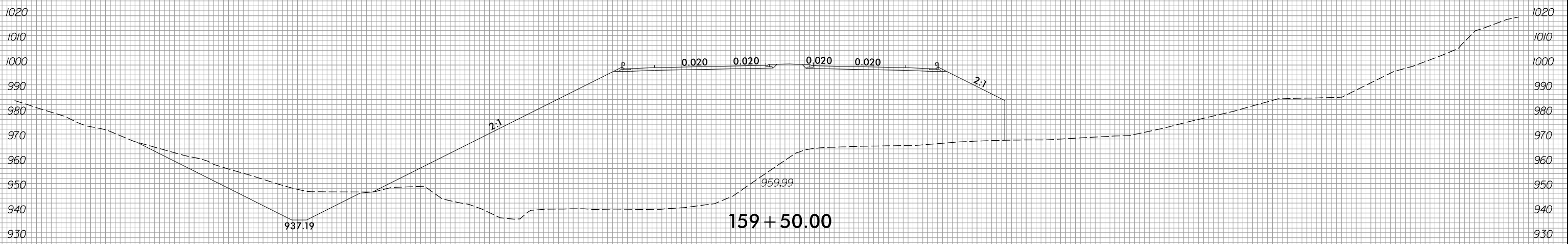

310 300 290 280 270 260 250 240 230 220 210 200 190 180 170 160 150 140 130 120 110 100 90 80 70 60 50 40 30 20 10 0 10 20 30 40 50 60 70 80 90 100 110 120 130 140 150 160 170 180 190 200 210 220 230 240 250 260 270 280 290 300 310

6/23/16

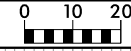

PROJ. REFERENCE NO.	SHEET NO.
U-4700A	X-79

350 340 330 320 310 300 290 280 270 260 250 240 230 220 210 200 190 180 170 160 150 140 130 120 110 100 90 80 70 60 50 40 30 20 10 0 10 20 30 40 50 60 70 80 90 100 110 120 130 140 150 160 170 180 190 200 210 220 230 240 250 260

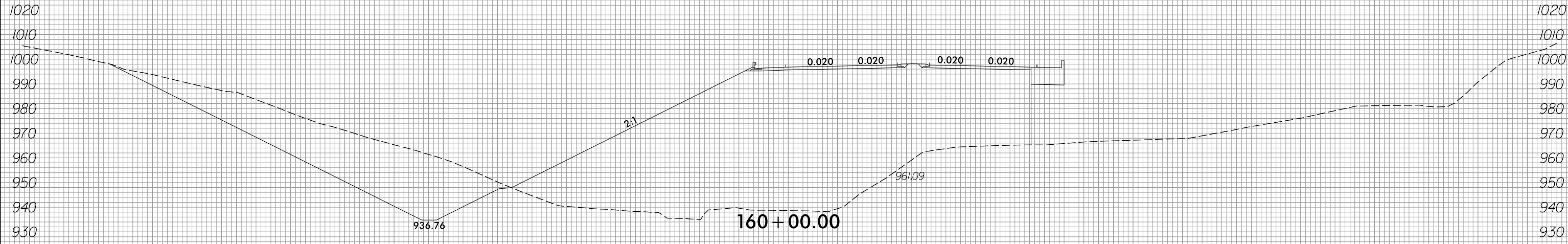
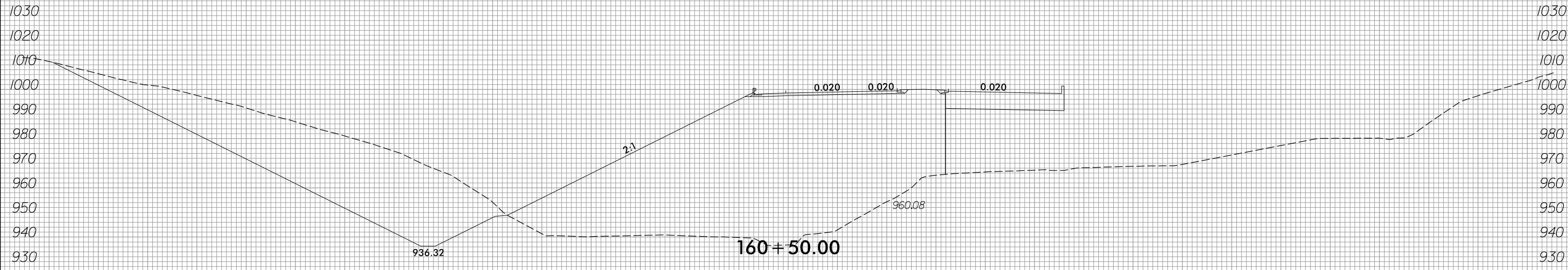
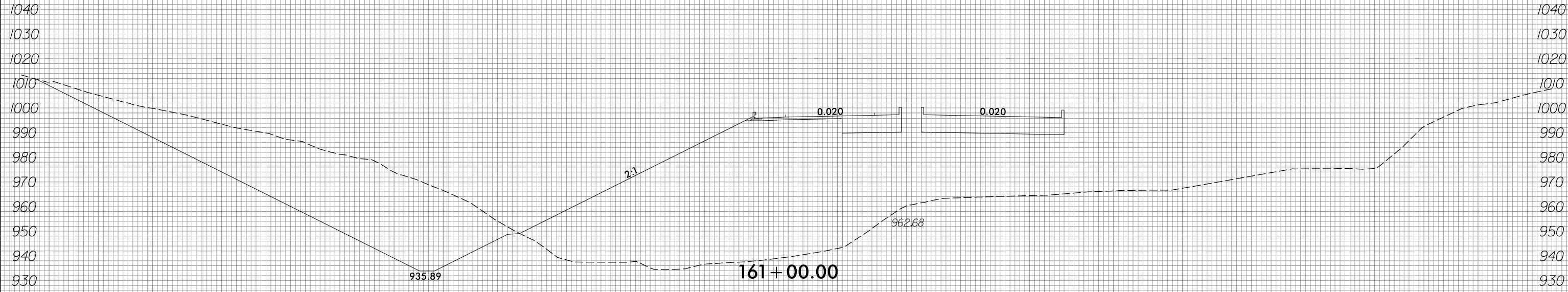

— / —

5/28/2019
 R:\Roadway\WCS\XPL Files\U4700A_Rdy_xp1.L\15650-16150.dgn
 mlcmj

310 300 290 280 270 260 250 240 230 220 210 200 190 180 170 160 150 140 130 120 110 100 90 80 70 60 50 40 30 20 10 0 10 20 30 40 50 60 70 80 90 100 110 120 130 140 150 160 170 180 190 200 210 220 230 240 250 260 270 280 290 300 310

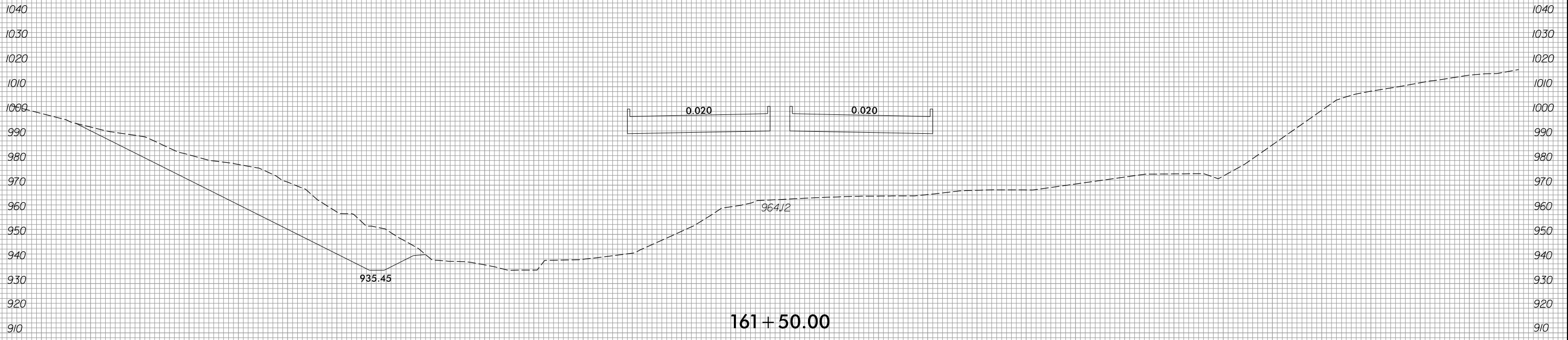

161 + 50.00

— / —

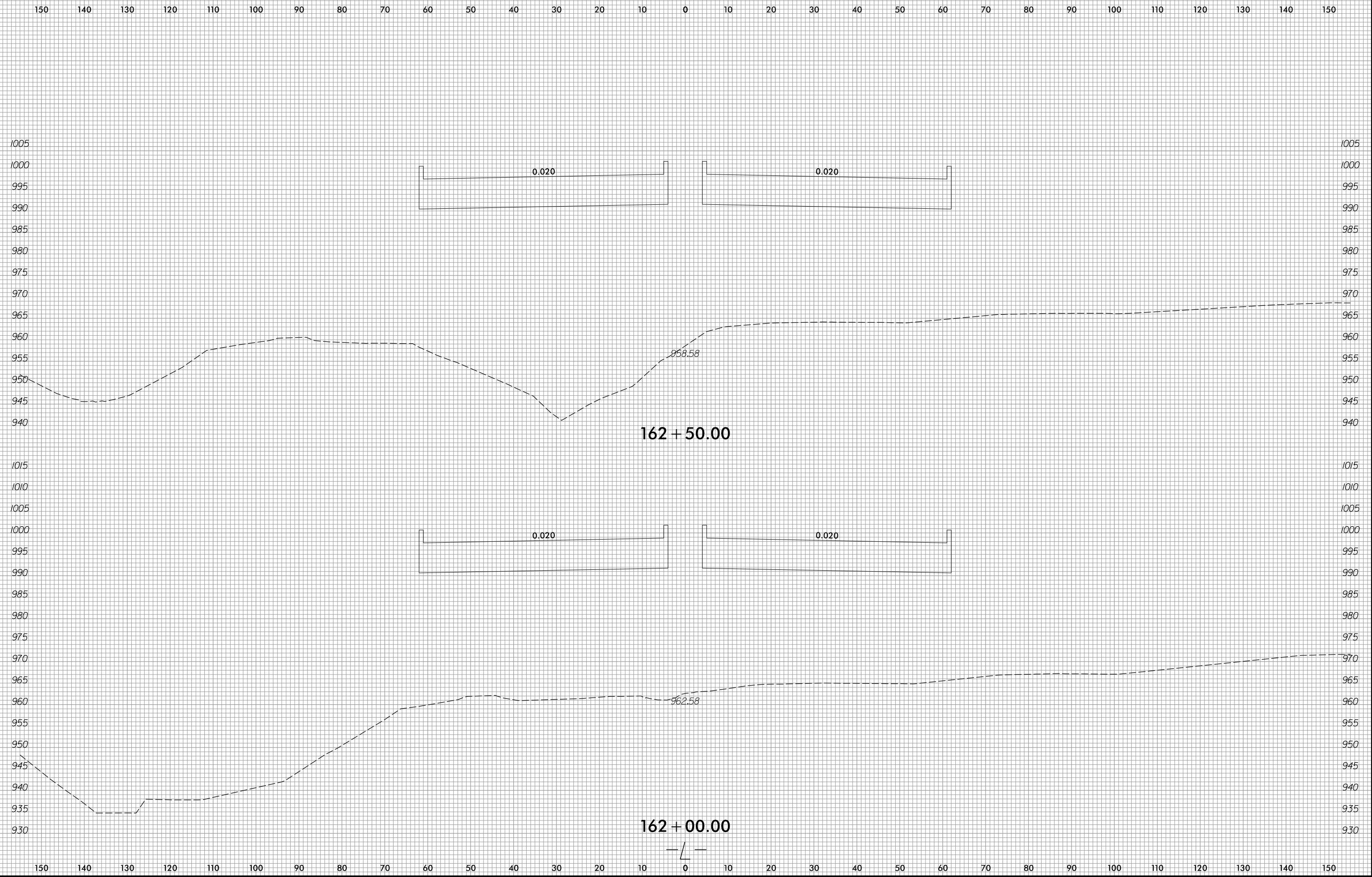

150 140 130 120 110 100 90 80 70 60 50 40 30 20 10 0 10 20 30 40 50 60 70 80 90 100 110 120 130 140 150

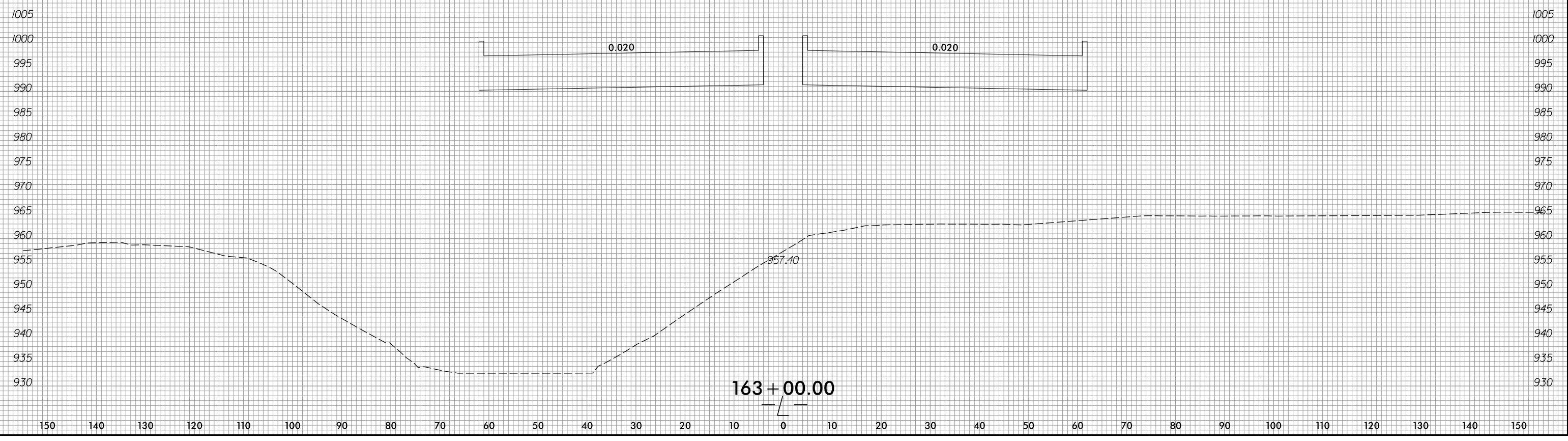
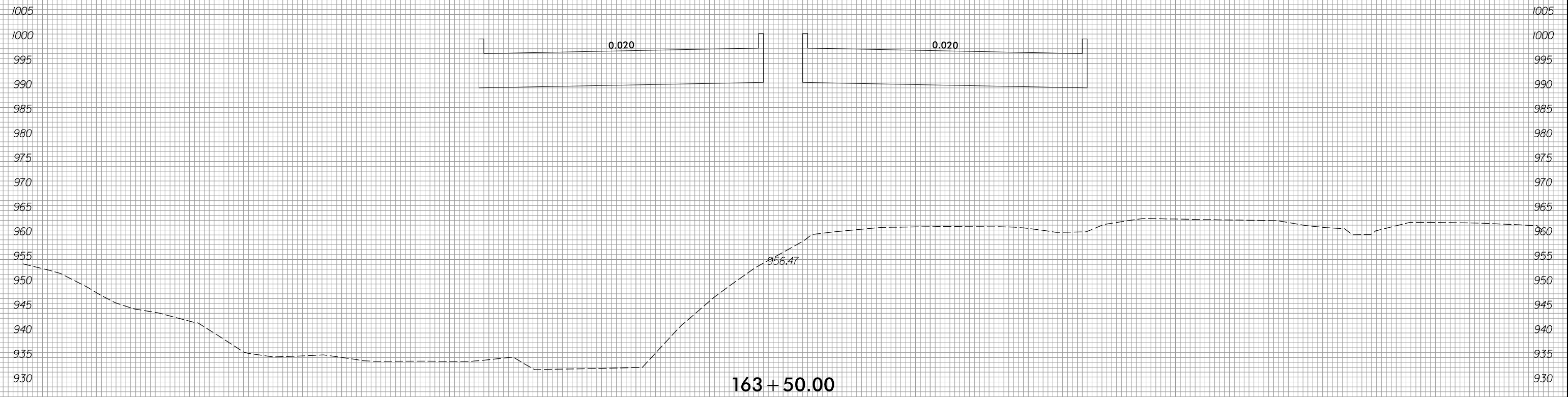

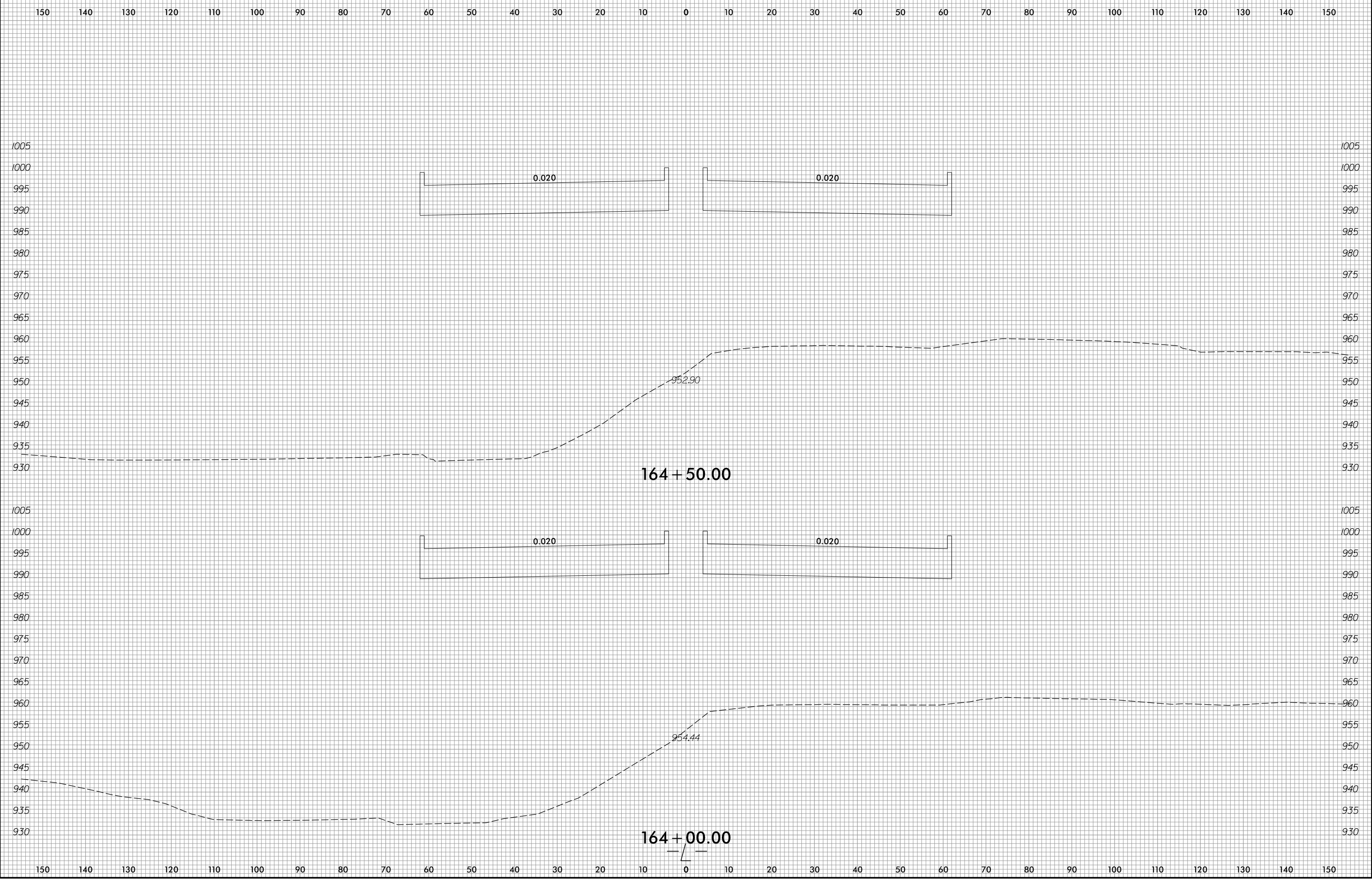

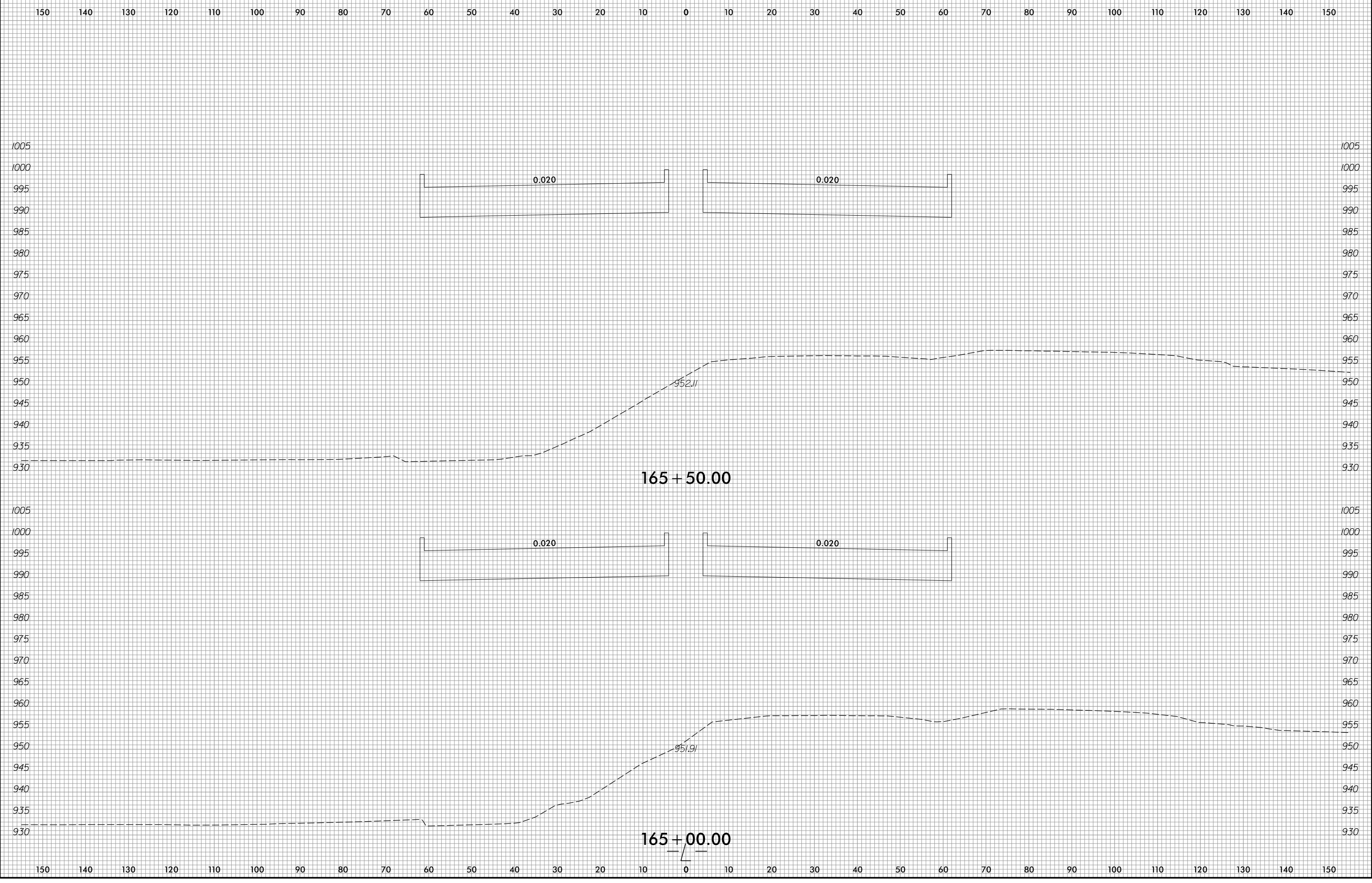

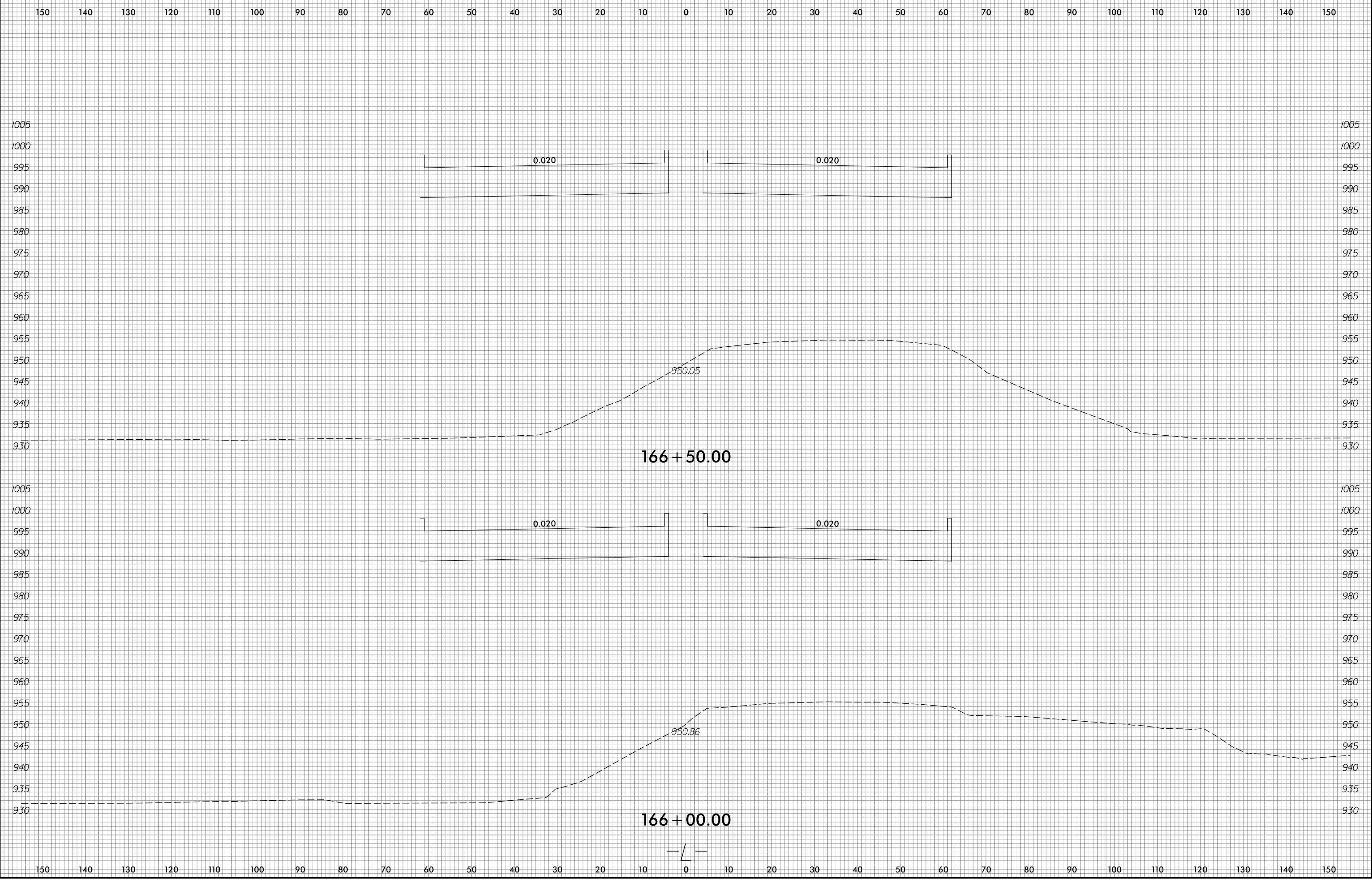

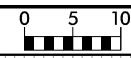

150 140 130 120 110 100 90 80 70 60 50 40 30 20 10 0 10 20 30 40 50 60 70 80 90 100 110 120 130 140 150

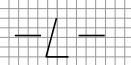
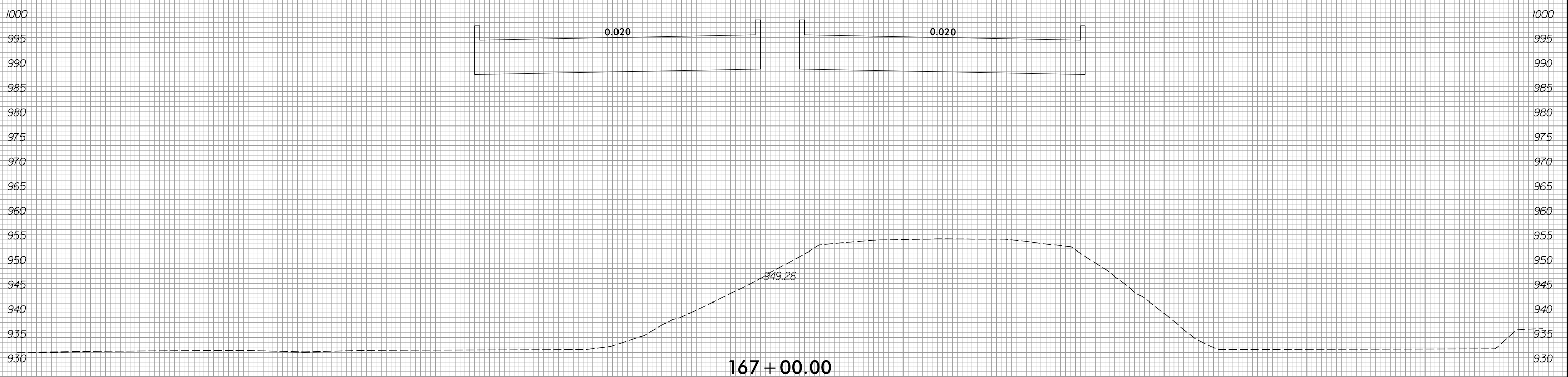
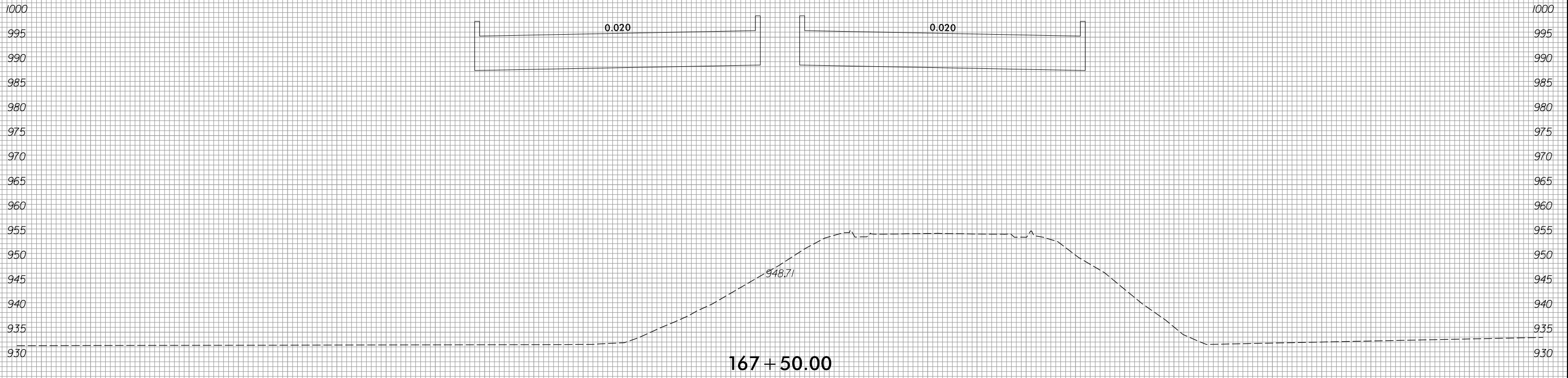

150 140 130 120 110 100 90 80 70 60 50 40 30 20 10 0 10 20 30 40 50 60 70 80 90 100 110 120 130 140 150

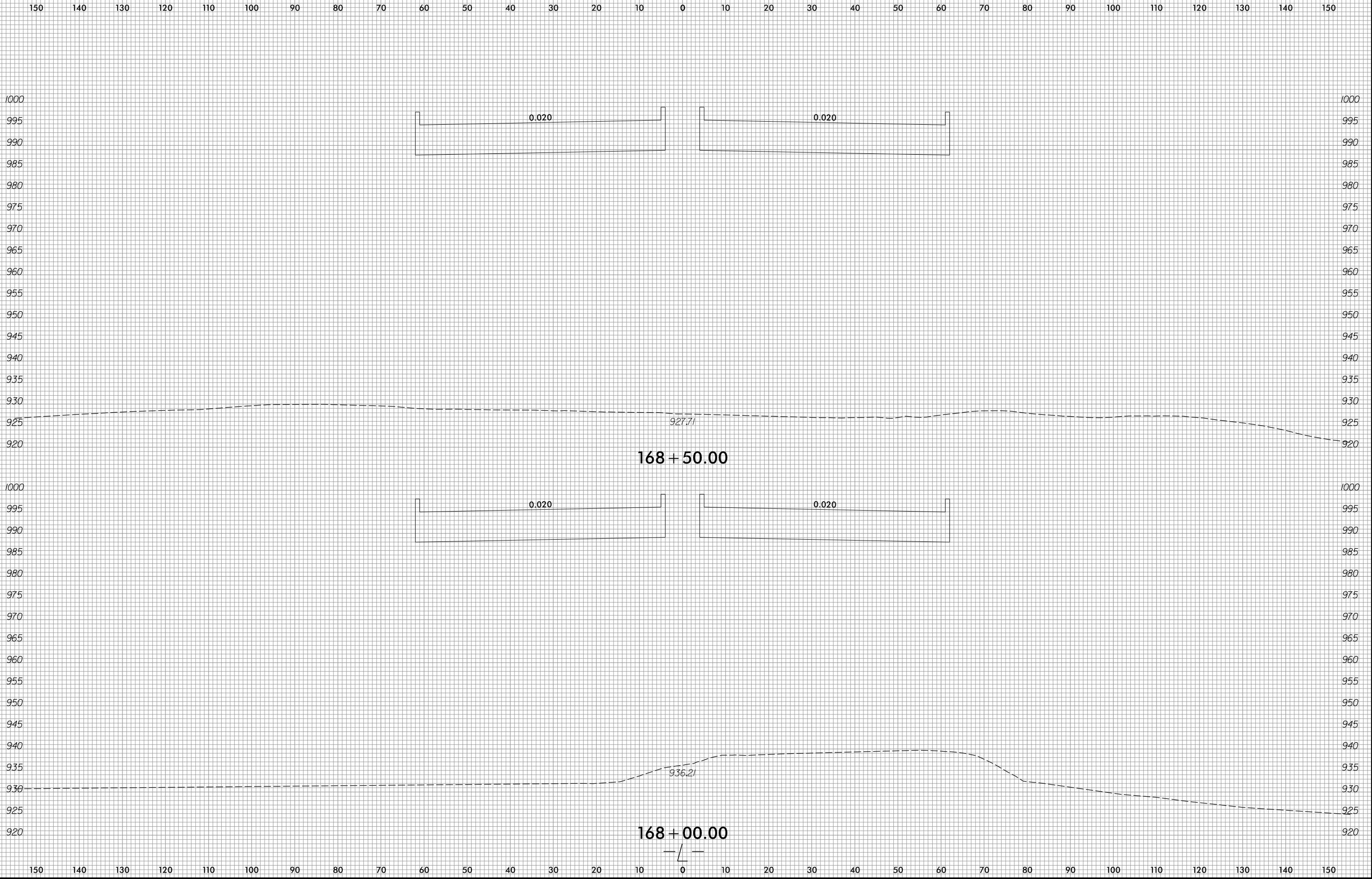

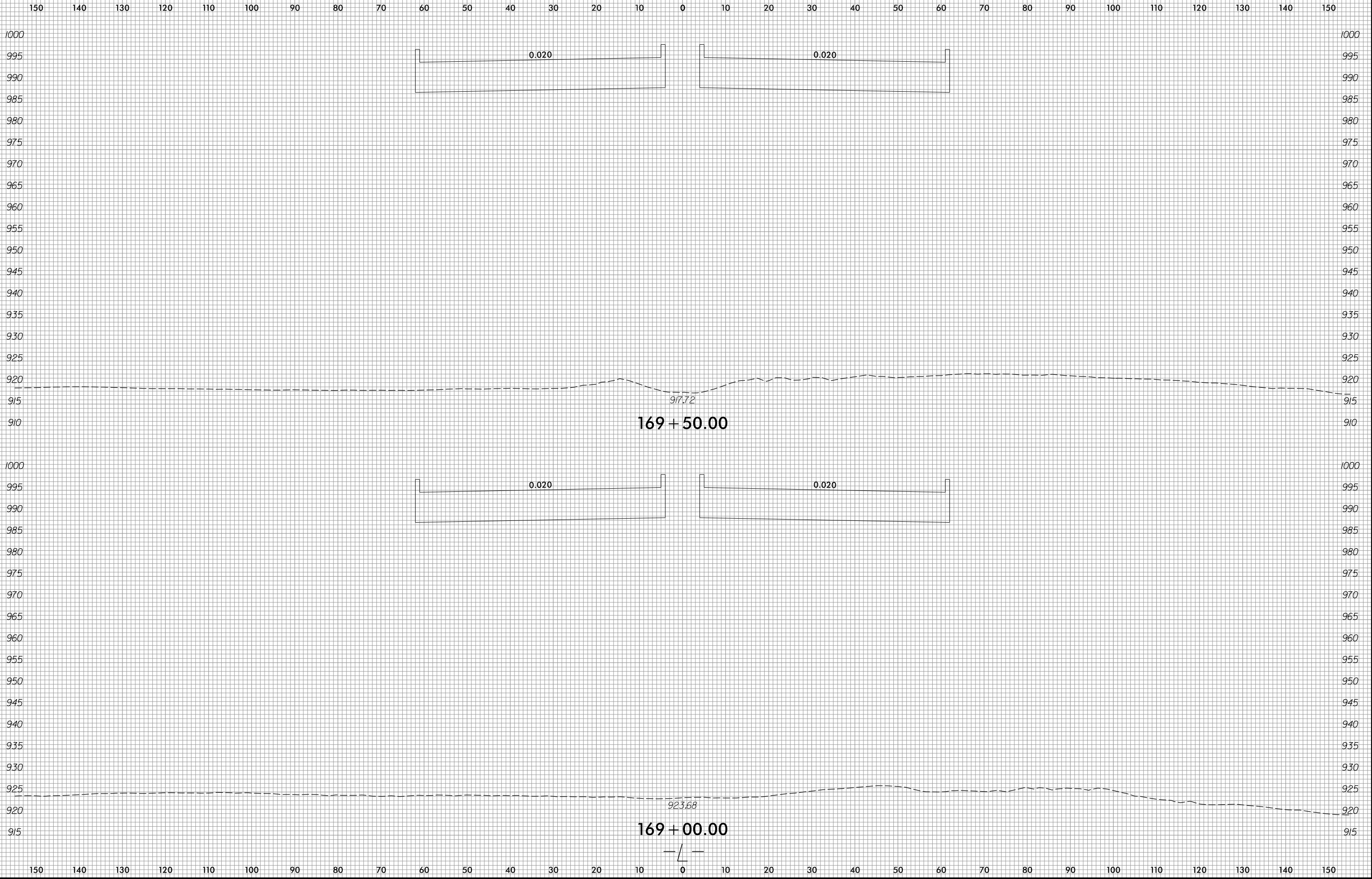

150 140 130 120 110 100 90 80 70 60 50 40 30 20 10 0 10 20 30 40 50 60 70 80 90 100 110 120 130 140 150

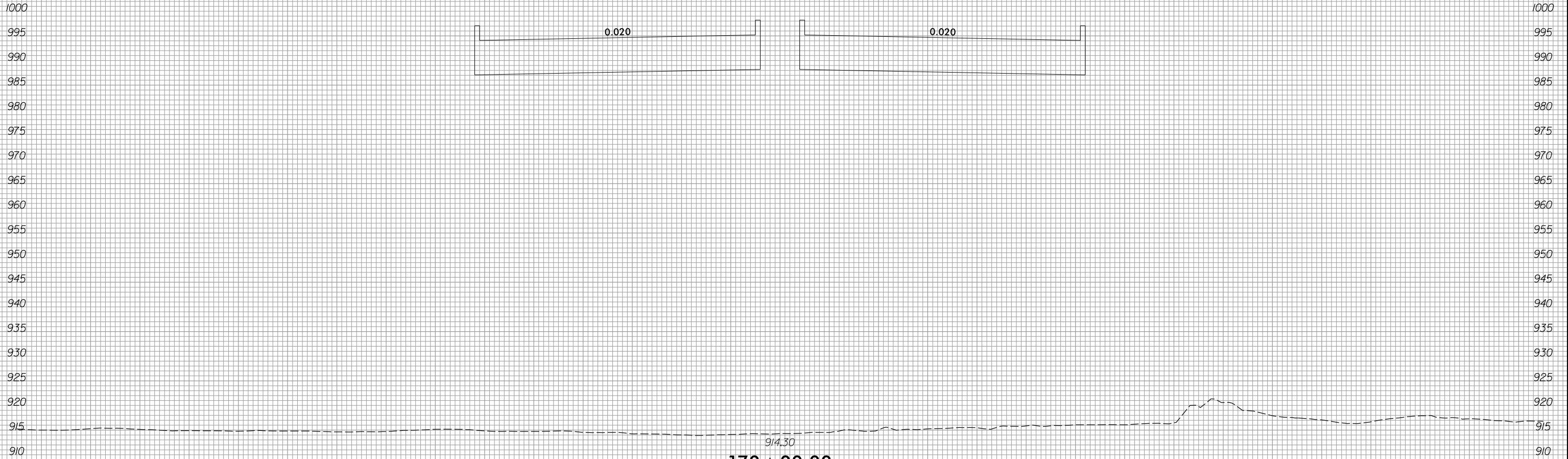

914.30
170+00.00

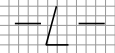

150 140 130 120 110 100 90 80 70 60 50 40 30 20 10 0 10 20 30 40 50 60 70 80 90 100 110 120 130 140 150

6/23/16

0 5 10	PROJ. REFERENCE NO.	SHEET NO.
	U-4700A	X-90

150 140 130 120 110 100 90 80 70 60 50 40 30 20 10 0 10 20 30 40 50 60 70 80 90 100 110 120 130 140 150

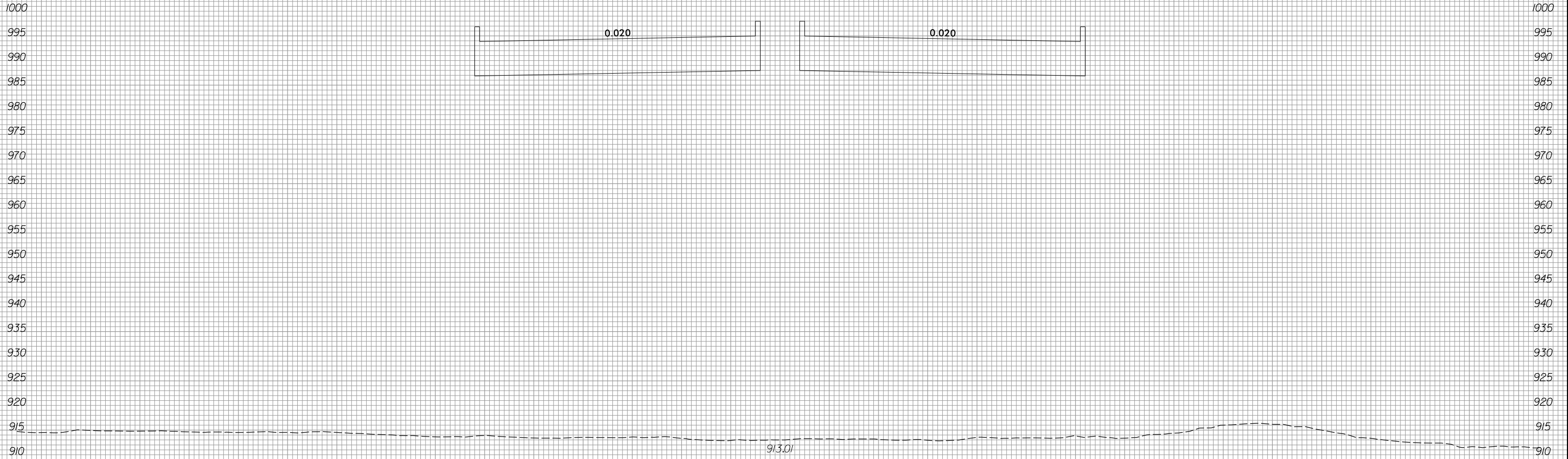

150 140 130 120 110 100 90 80 70 60 50 40 30 20 10 0 10 20 30 40 50 60 70 80 90 100 110 120 130 140 150

5/28/2019
R:\Roadway\WCS\XPL Files\U4700A-Rdy-xpl.dgn
mlcmj

6/23/16

0 5 10	PROJ. REFERENCE NO.	SHEET NO.
	U-4700A	X-91

150 140 130 120 110 100 90 80 70 60 50 40 30 20 10 0 10 20 30 40 50 60 70 80 90 100 110 120 130 140 150

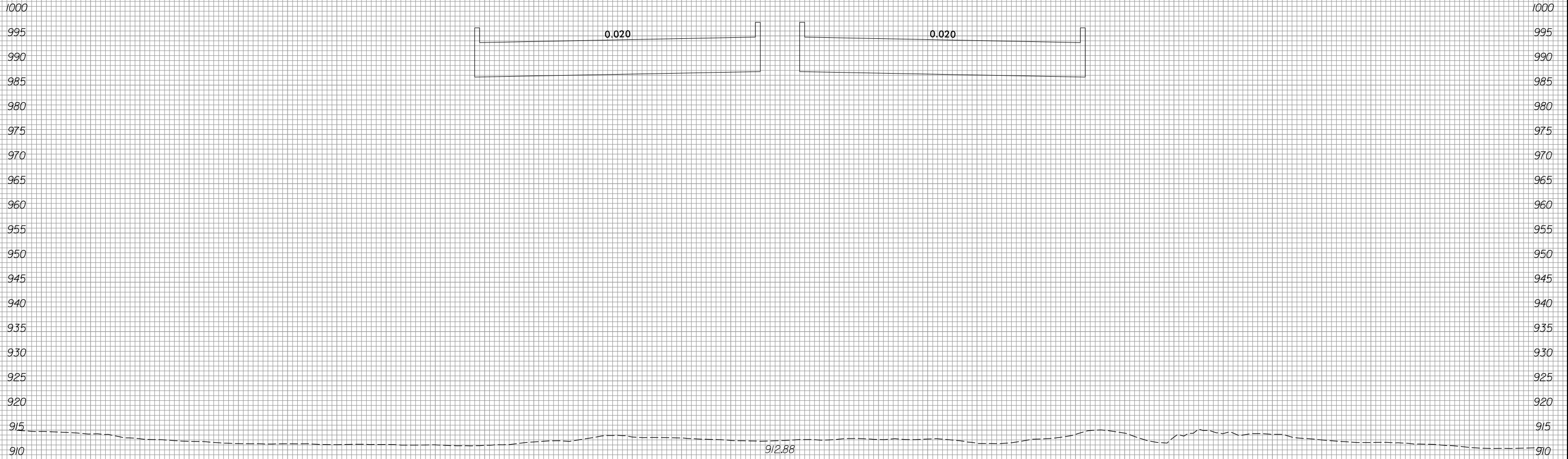

171 + 00.00

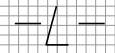

150 140 130 120 110 100 90 80 70 60 50 40 30 20 10 0 10 20 30 40 50 60 70 80 90 100 110 120 130 140 150

5/28/2019
F:\Roadway\WCS\XPL Files\U4700A-Rdy_xpl.dgn
mlcmj

6/23/16

0 5 10	PROJ. REFERENCE NO.	SHEET NO.
	U-4700A	X-92

150 140 130 120 110 100 90 80 70 60 50 40 30 20 10 0 10 20 30 40 50 60 70 80 90 100 110 120 130 140 150

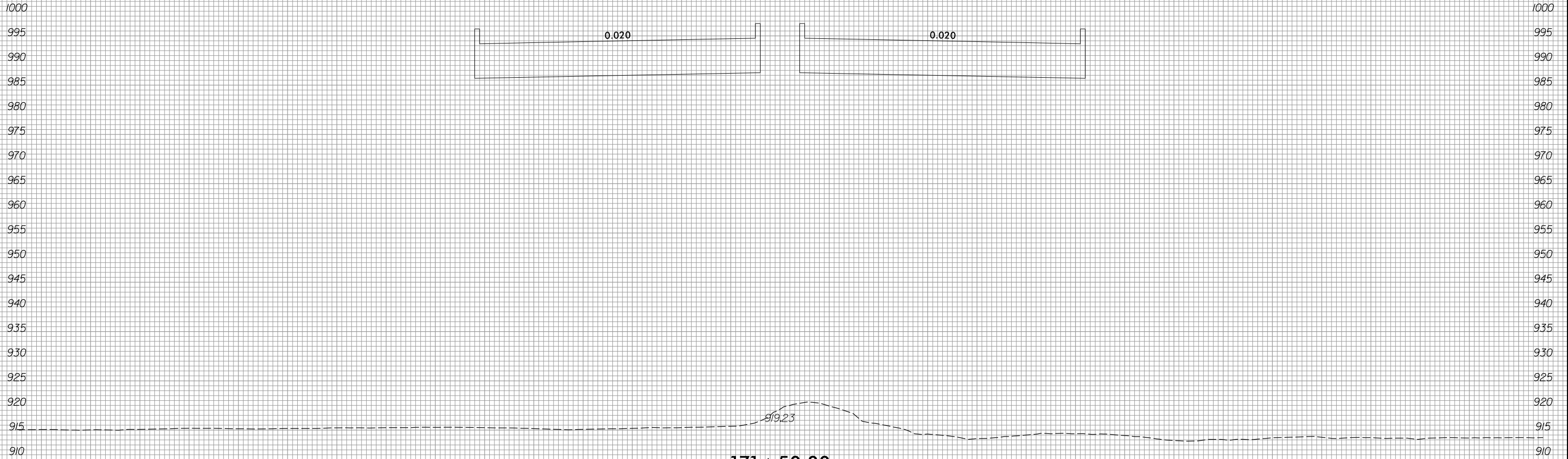

150 140 130 120 110 100 90 80 70 60 50 40 30 20 10 0 10 20 30 40 50 60 70 80 90 100 110 120 130 140 150

5/28/2019
R:\Roadway\WCS\XPL Files\U4700A.Rdy_xpl.dgn

6/23/16

0 5 10	PROJ. REFERENCE NO.	SHEET NO.
	U-4700A	X-93

150 140 130 120 110 100 90 80 70 60 50 40 30 20 10 0 10 20 30 40 50 60 70 80 90 100 110 120 130 140 150

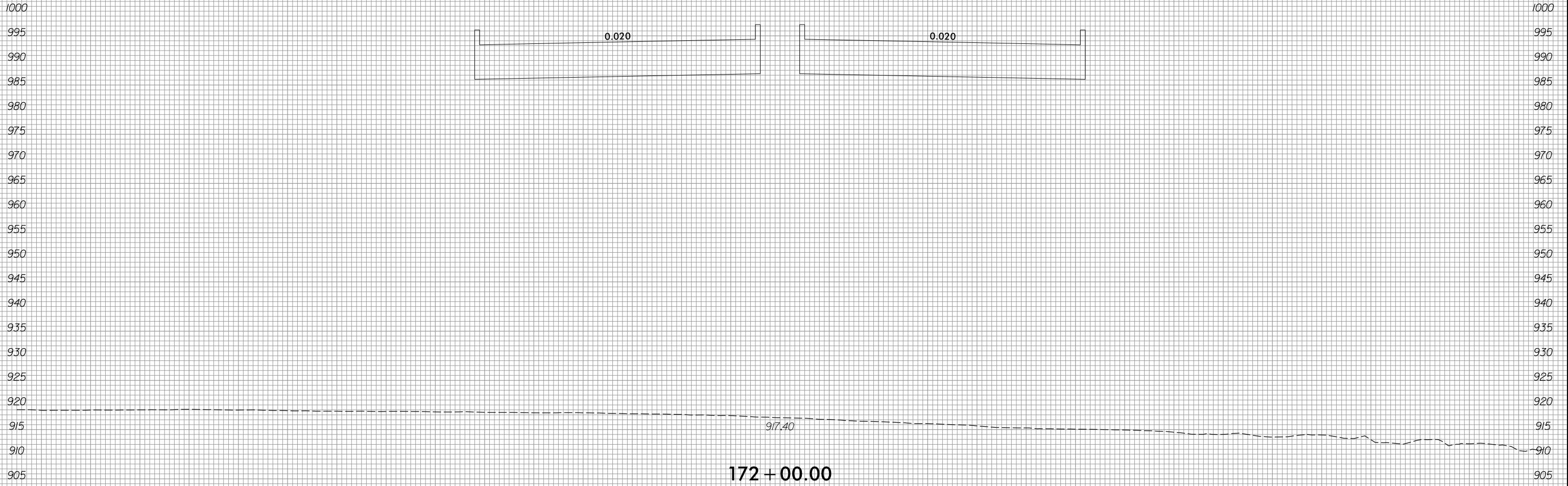

172 + 00.00



5/28/2019
 F:\Roadway\WSC\XPL Files\U4700A_Rdy_xpl.dgn
 mlemj

150 140 130 120 110 100 90 80 70 60 50 40 30 20 10 0 10 20 30 40 50 60 70 80 90 100 110 120 130 140 150

6/23/16

0 5 10	PROJ. REFERENCE NO.	SHEET NO.
	U-4700A	X-94

150 140 130 120 110 100 90 80 70 60 50 40 30 20 10 0 10 20 30 40 50 60 70 80 90 100 110 120 130 140 150



172 + 50.00

917.64

5/28/2019
 F:\Roadway\WSC\XPL Files\U4700A-Rdy_xpl.dgn
 mlemj

150 140 130 120 110 100 90 80 70 60 50 40 30 20 10 0 10 20 30 40 50 60 70 80 90 100 110 120 130 140 150

6/23/16

150 140 130 120 110 100 90 80 70 60 50 40 30 20 10 0 10 20 30 40 50 60 70 80 90 100 110 120 130 140 150



5/28/2019
F:\Roadway\WSC\XPL Files\U4700A-Rdy_xpl.dgn

6/23/16

0 5 10	PROJ. REFERENCE NO.	SHEET NO.
	U-4700A	X-96

150 140 130 120 110 100 90 80 70 60 50 40 30 20 10 0 10 20 30 40 50 60 70 80 90 100 110 120 130 140 150



173 + 50.00

918.30

5/28/2019
 F:\Roadway\WSC\XPL Files\U4700A-Rdy_xpl.dgn
 mlemj

150 140 130 120 110 100 90 80 70 60 50 40 30 20 10 0 10 20 30 40 50 60 70 80 90 100 110 120 130 140 150

6/23/16

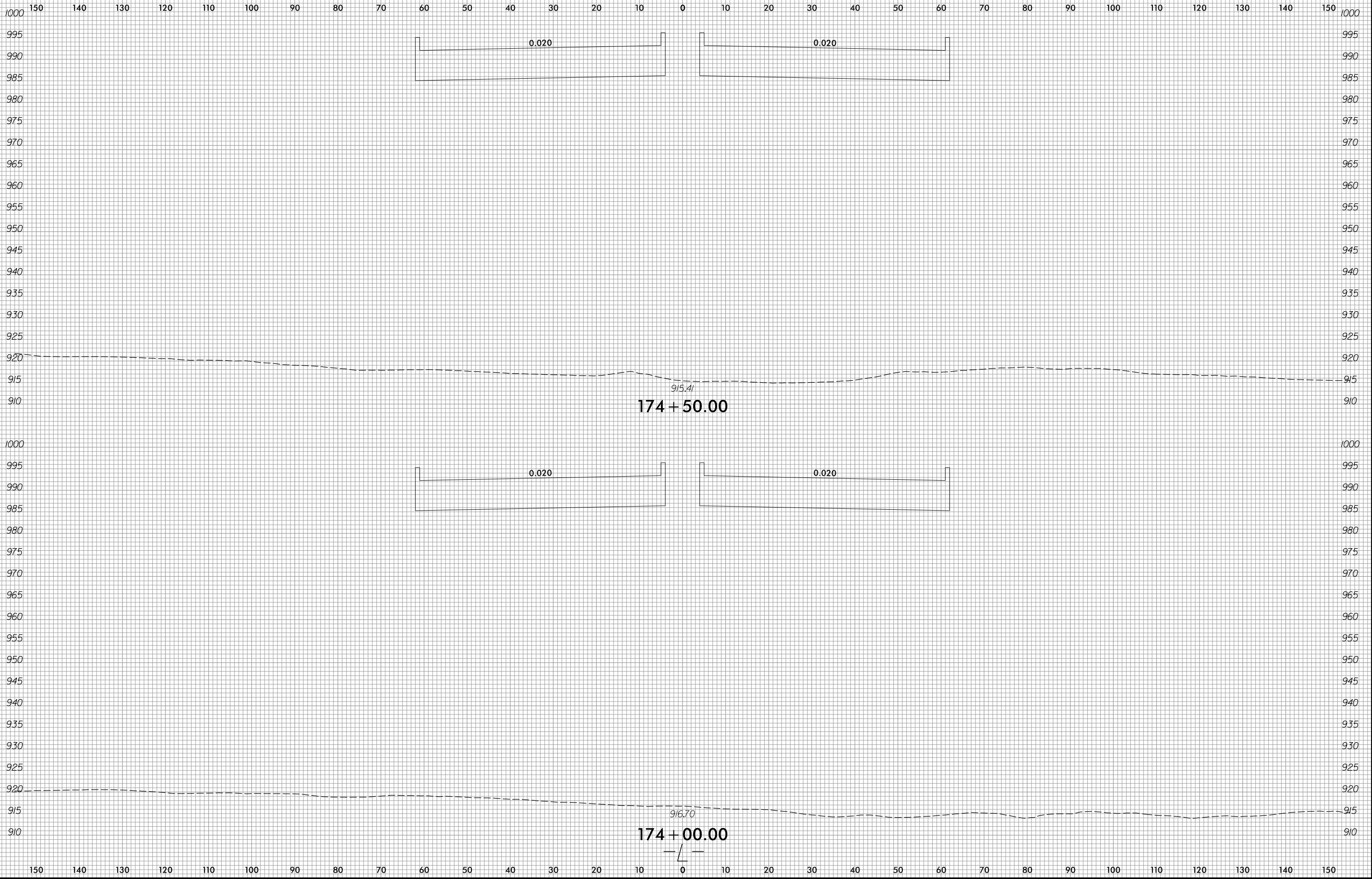

5/28/2019
R:\Roadway\WCS\XPL Files\U4700A_Rdy_xpl.dgn
mlbmg

6/23/16

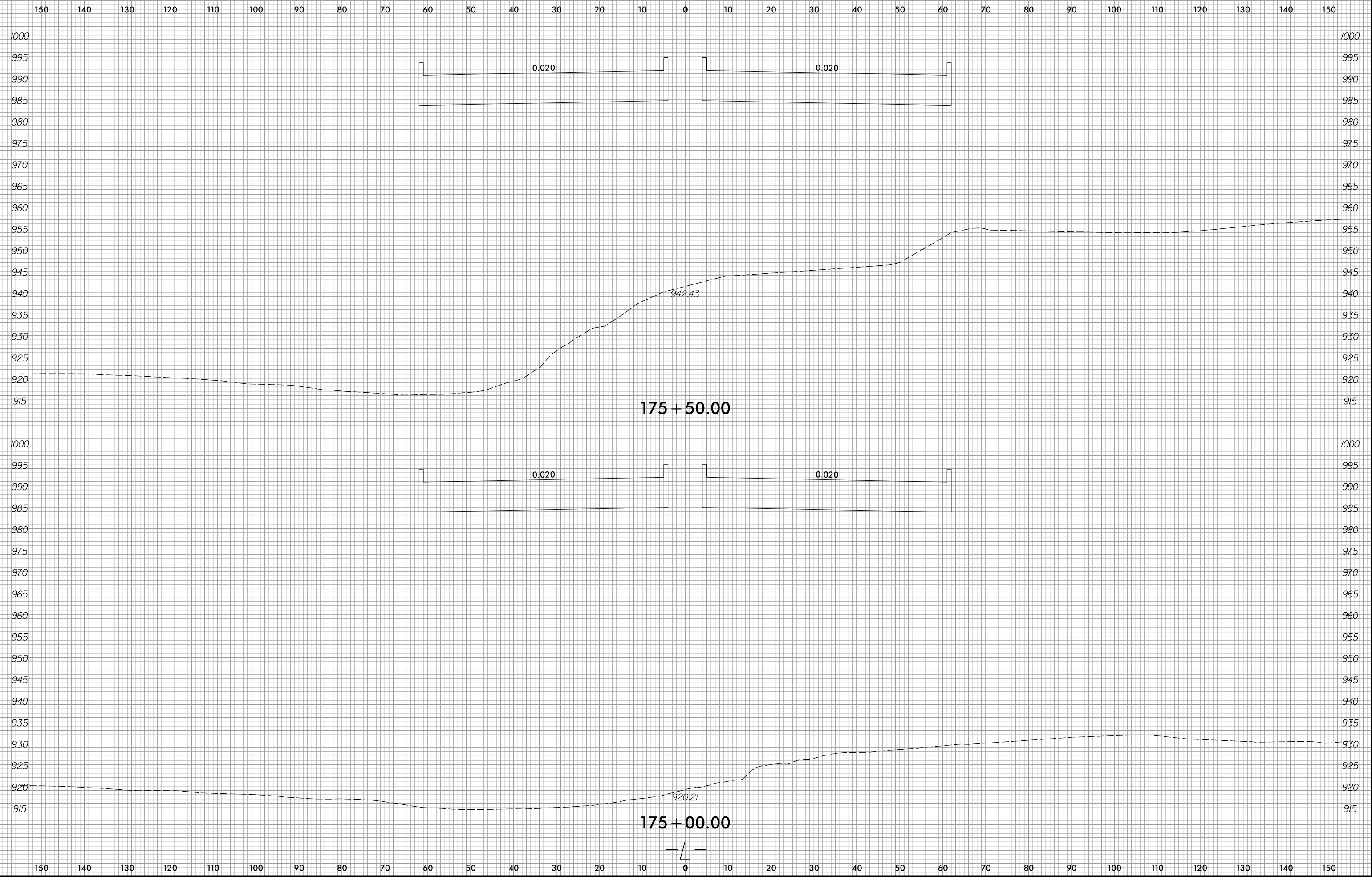

5/28/2019
R:\Roadway\WCS\XPL Files\U4700A_Rdy_xpl.dgn

6/23/16

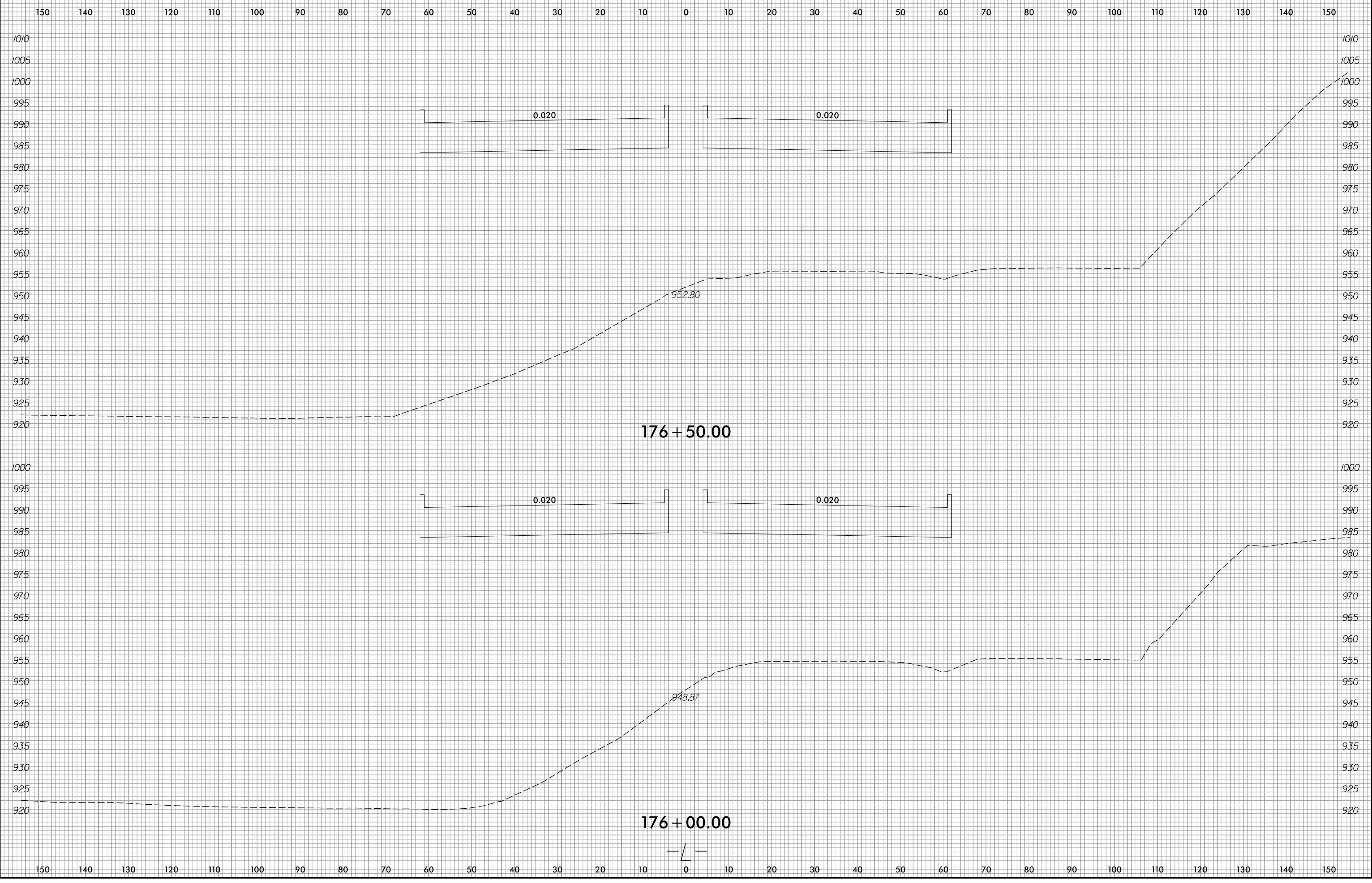

5/28/2019
R:\Roadway\WCS\XPL Files\U4700A_Rdy_xp1.L.dgn
ml.dwg

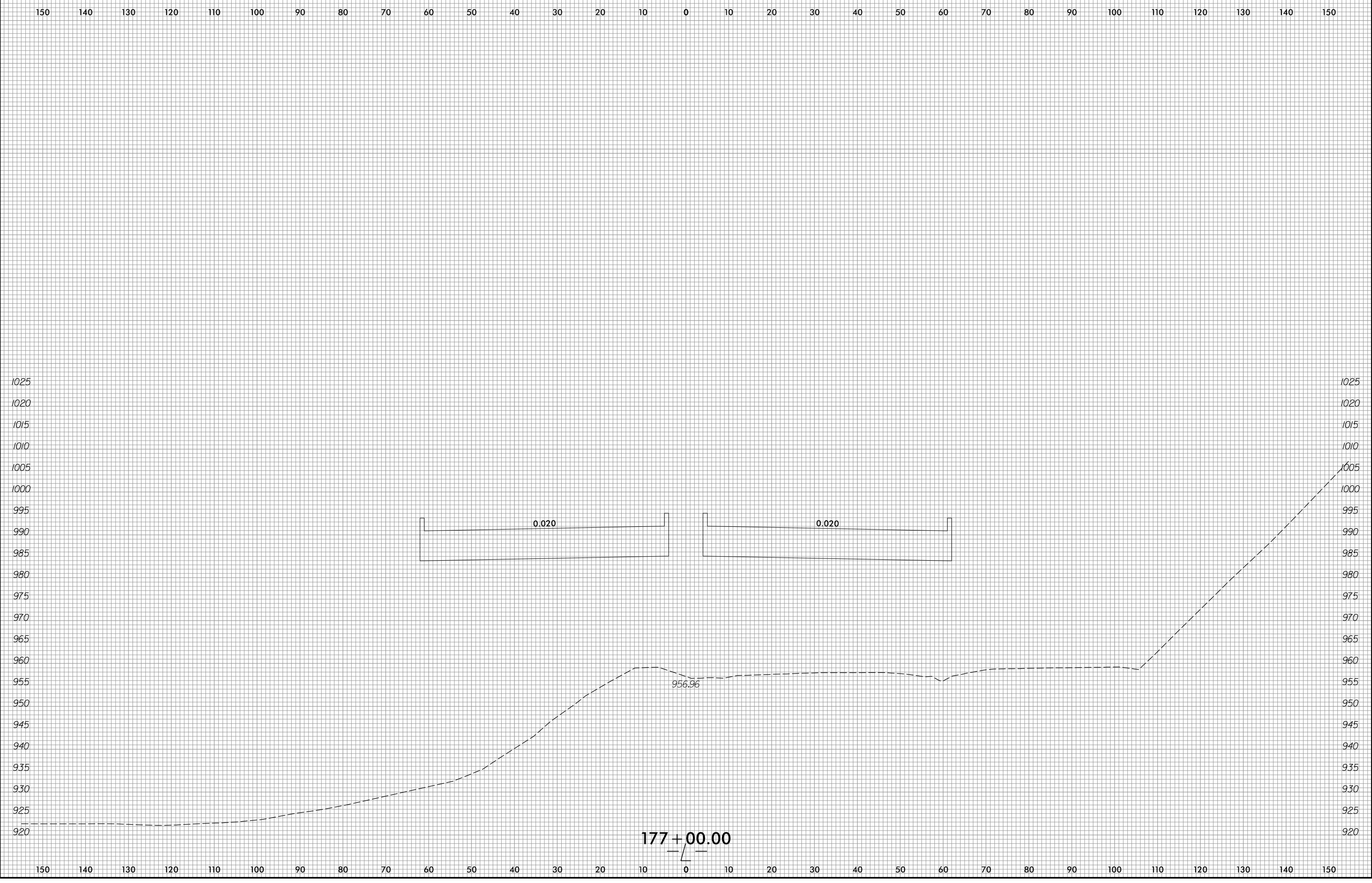

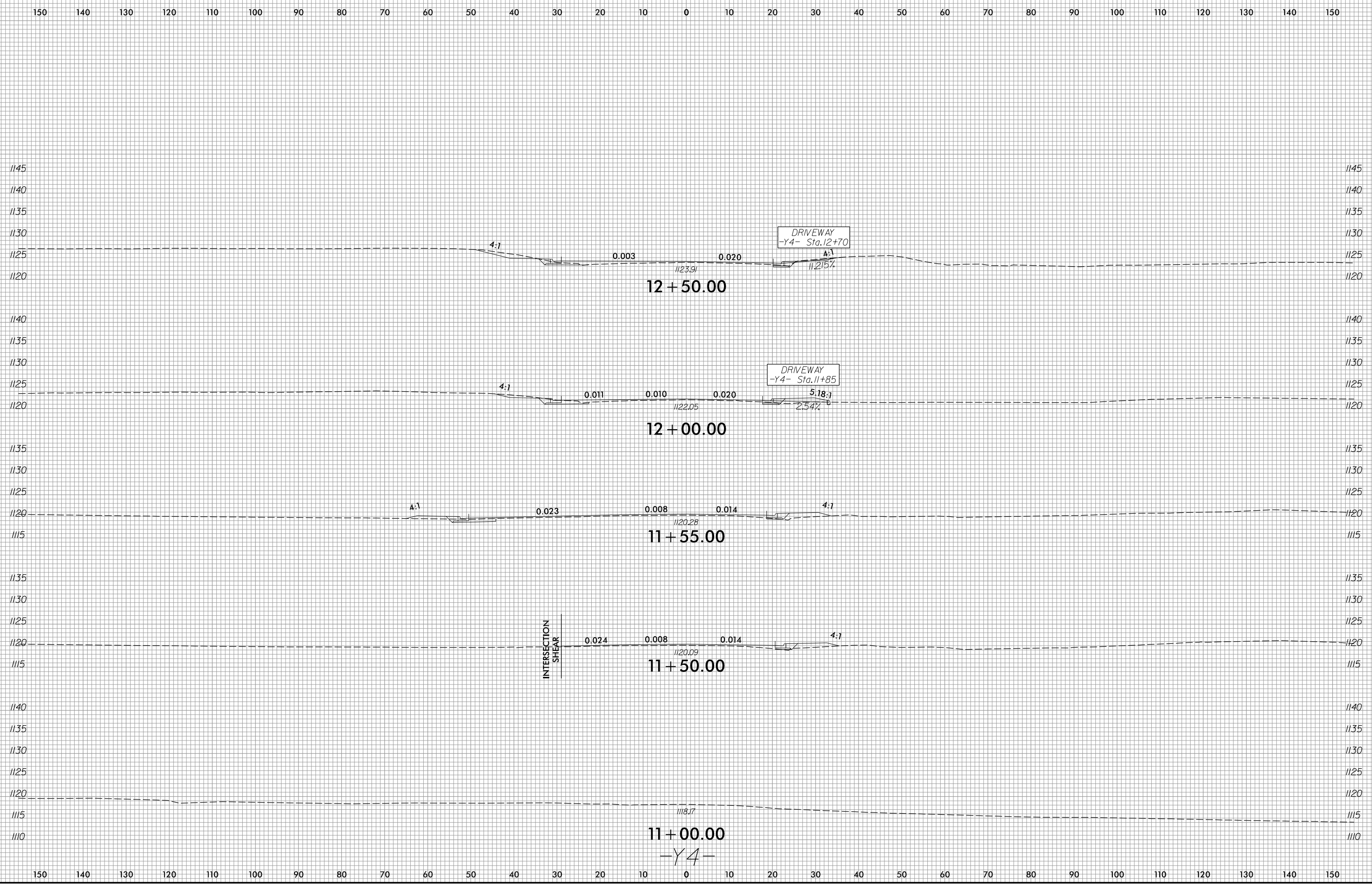

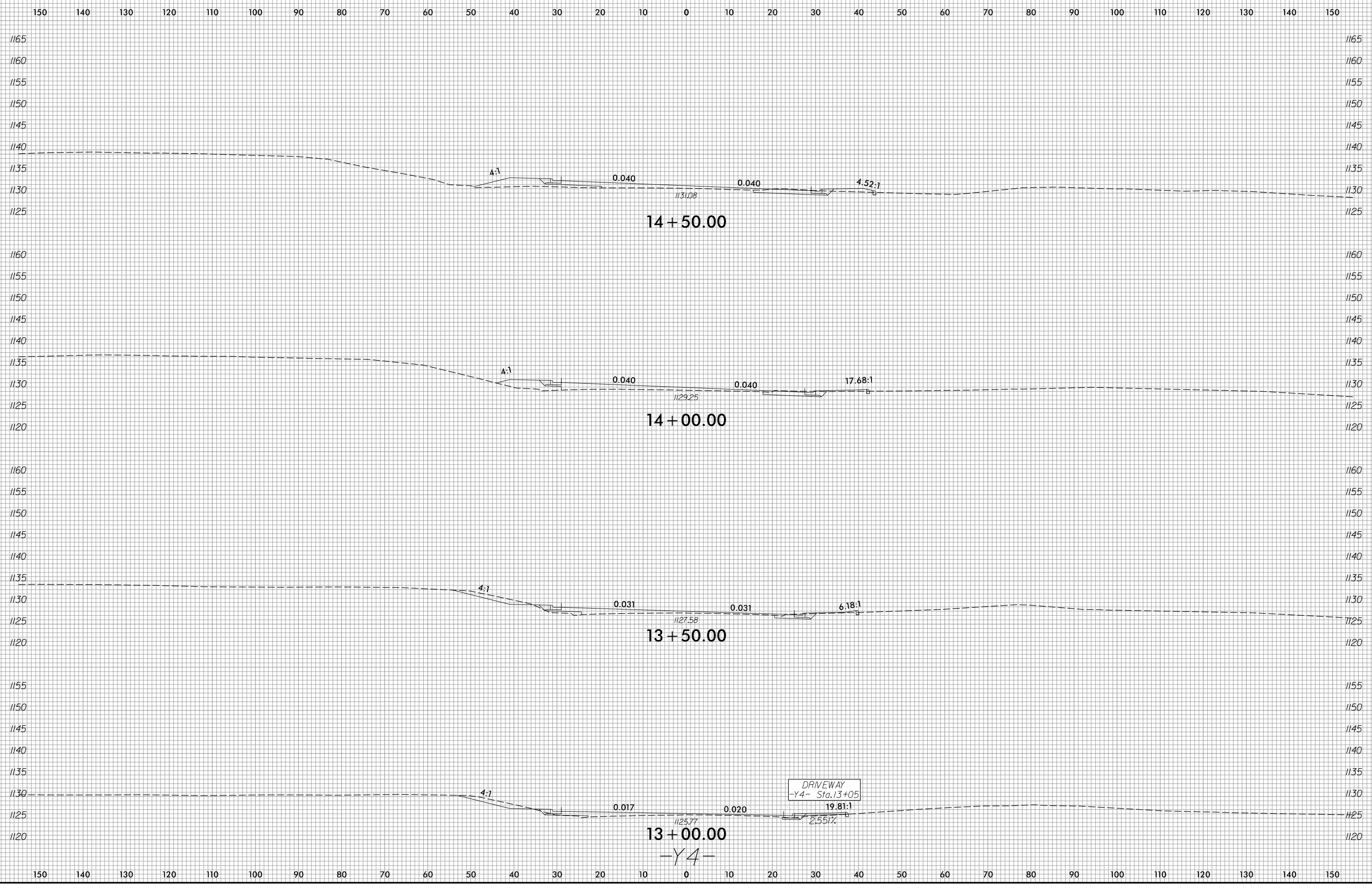

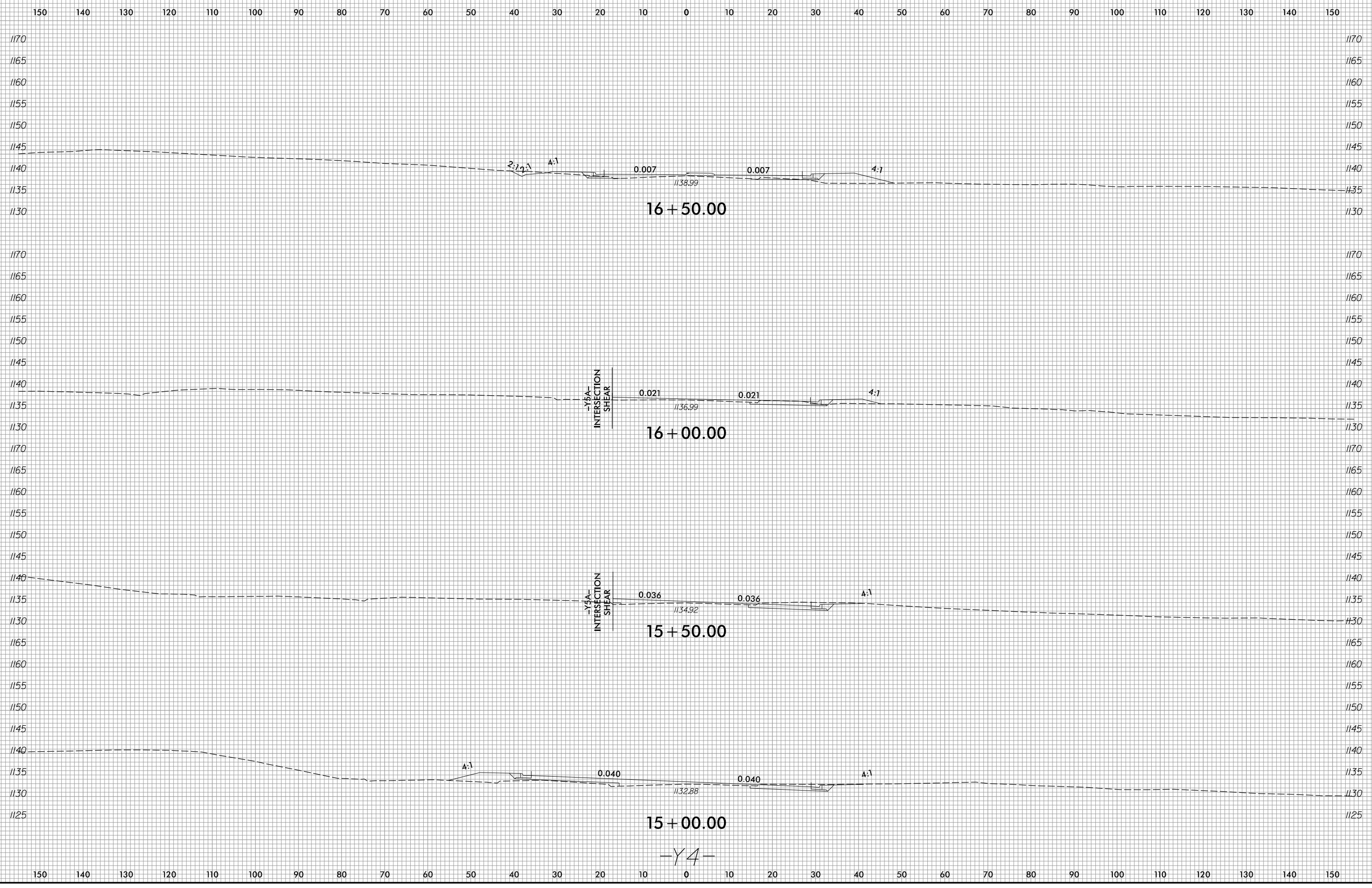

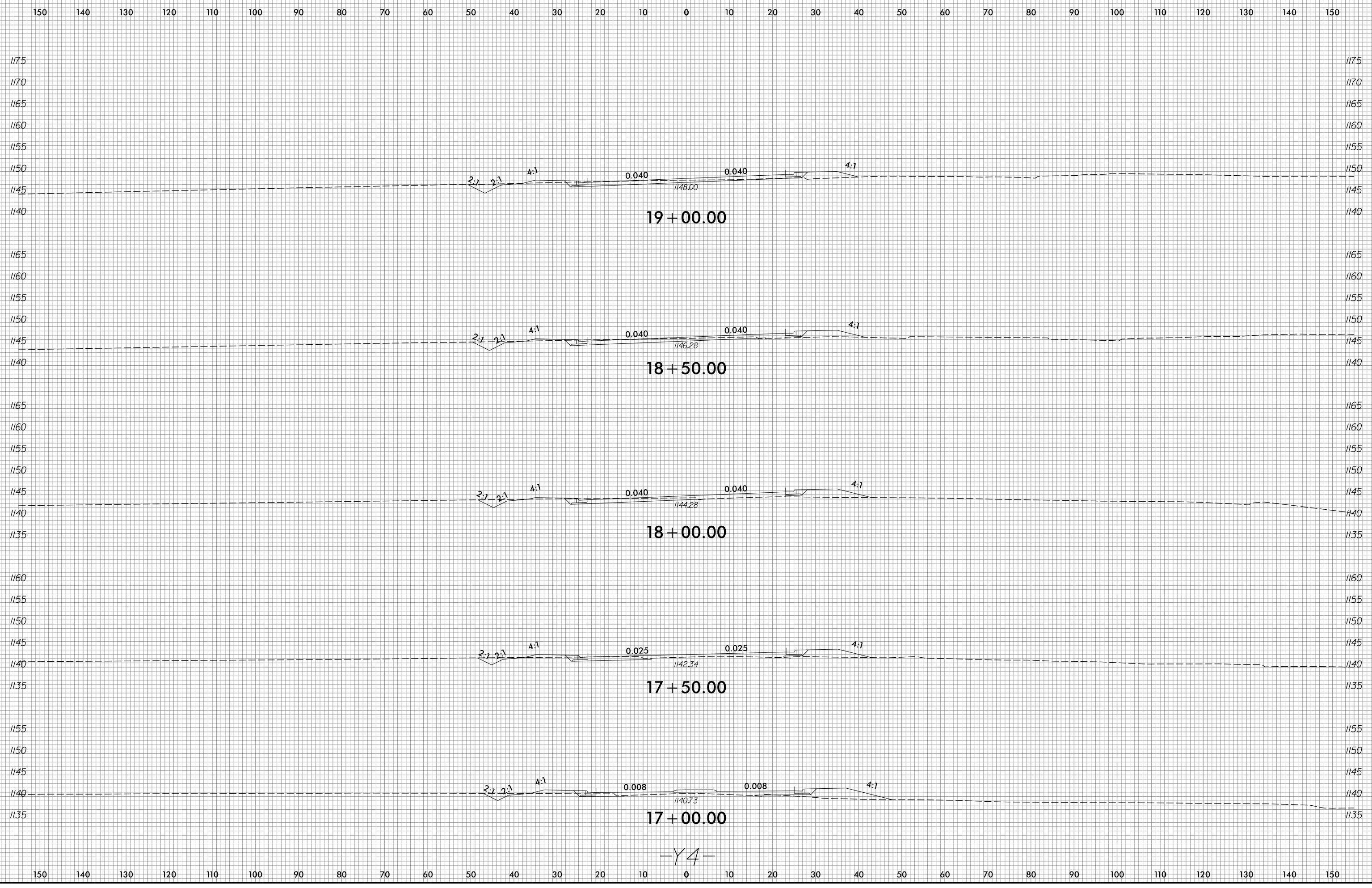

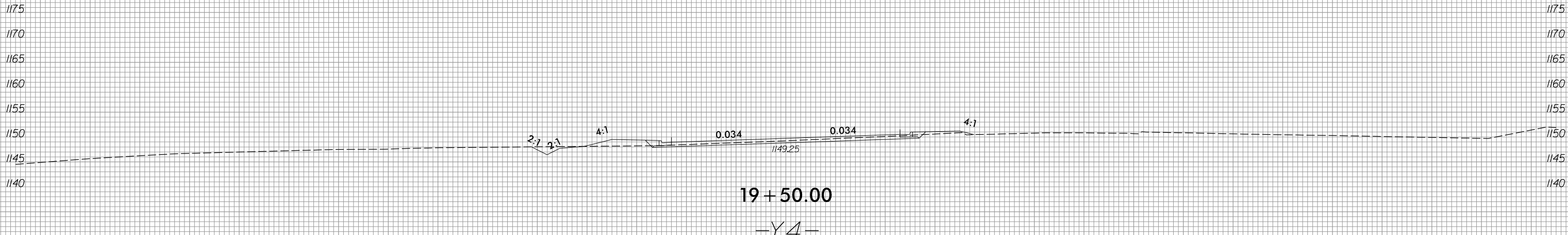
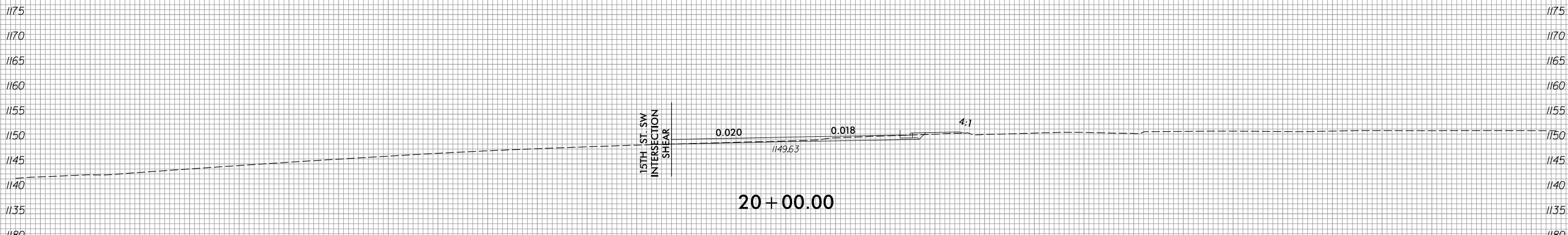
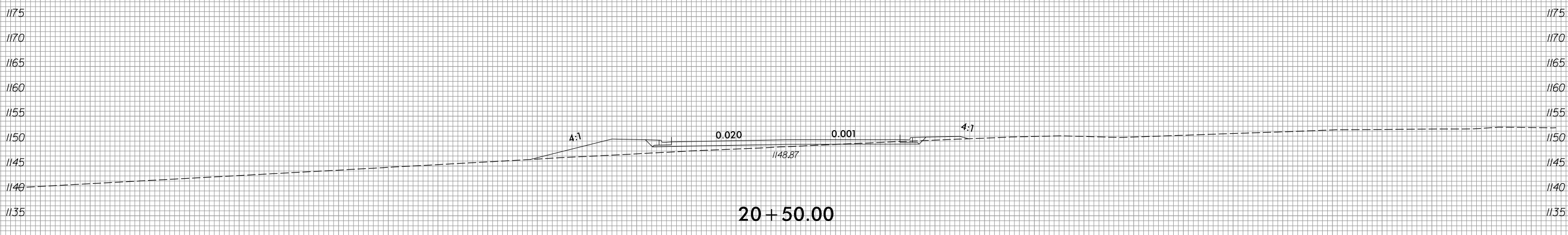
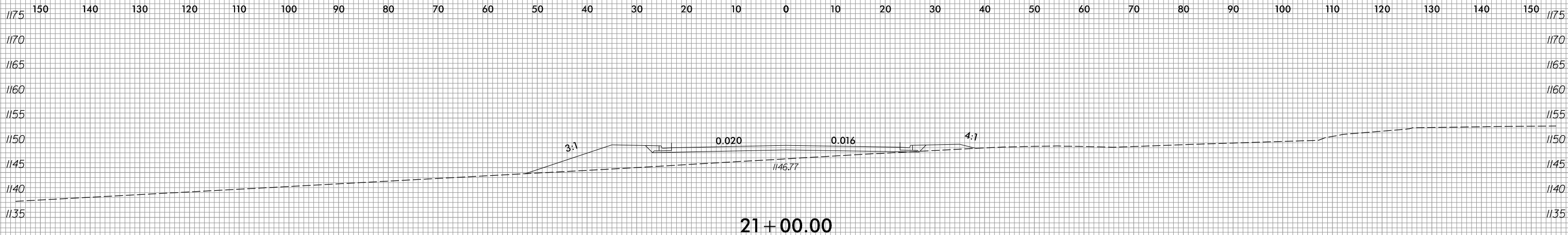

-Y4-

6/23/16

0 5 10	PROJ. REFERENCE NO.	SHEET NO.
	U-470A	X-106

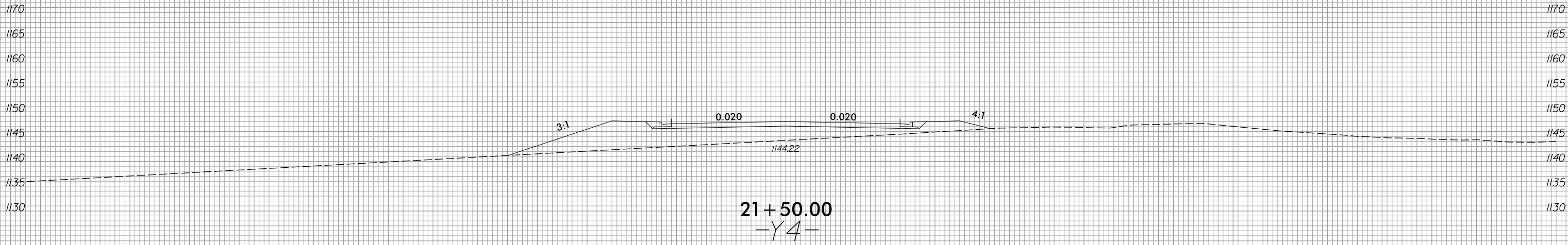
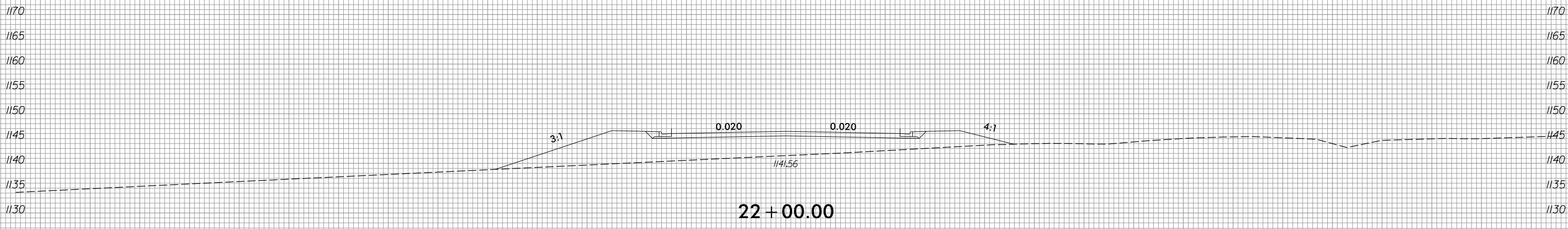
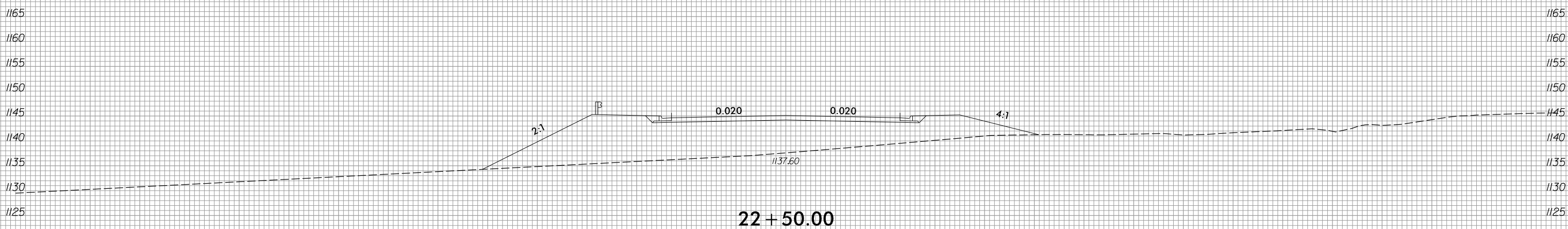
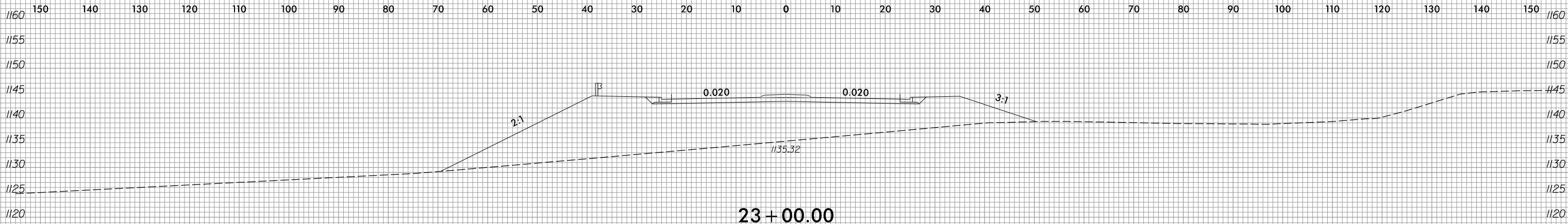

5/28/2016
R:\Projects\2016\U-470A\XSC\XPL Files\U4700A_Rduj_xpl_Y4.dgn
ml.amh

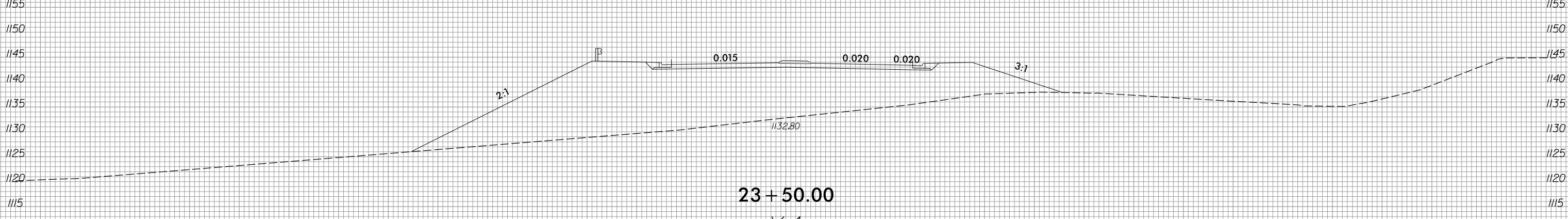
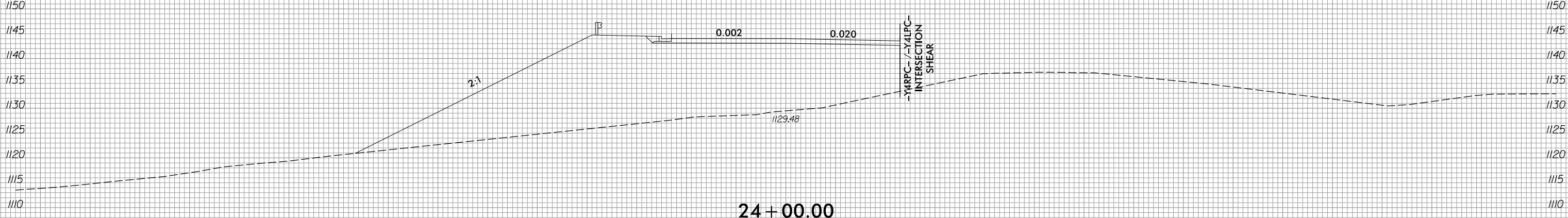
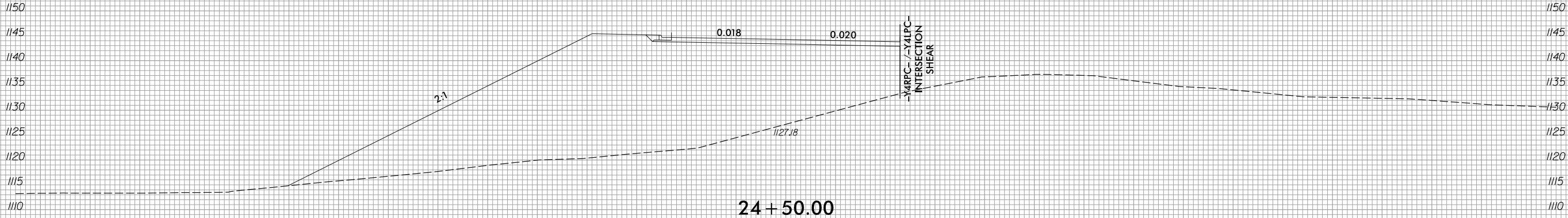
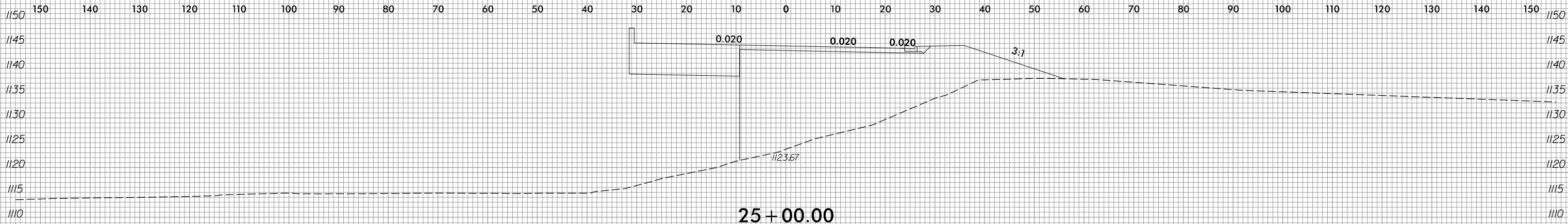

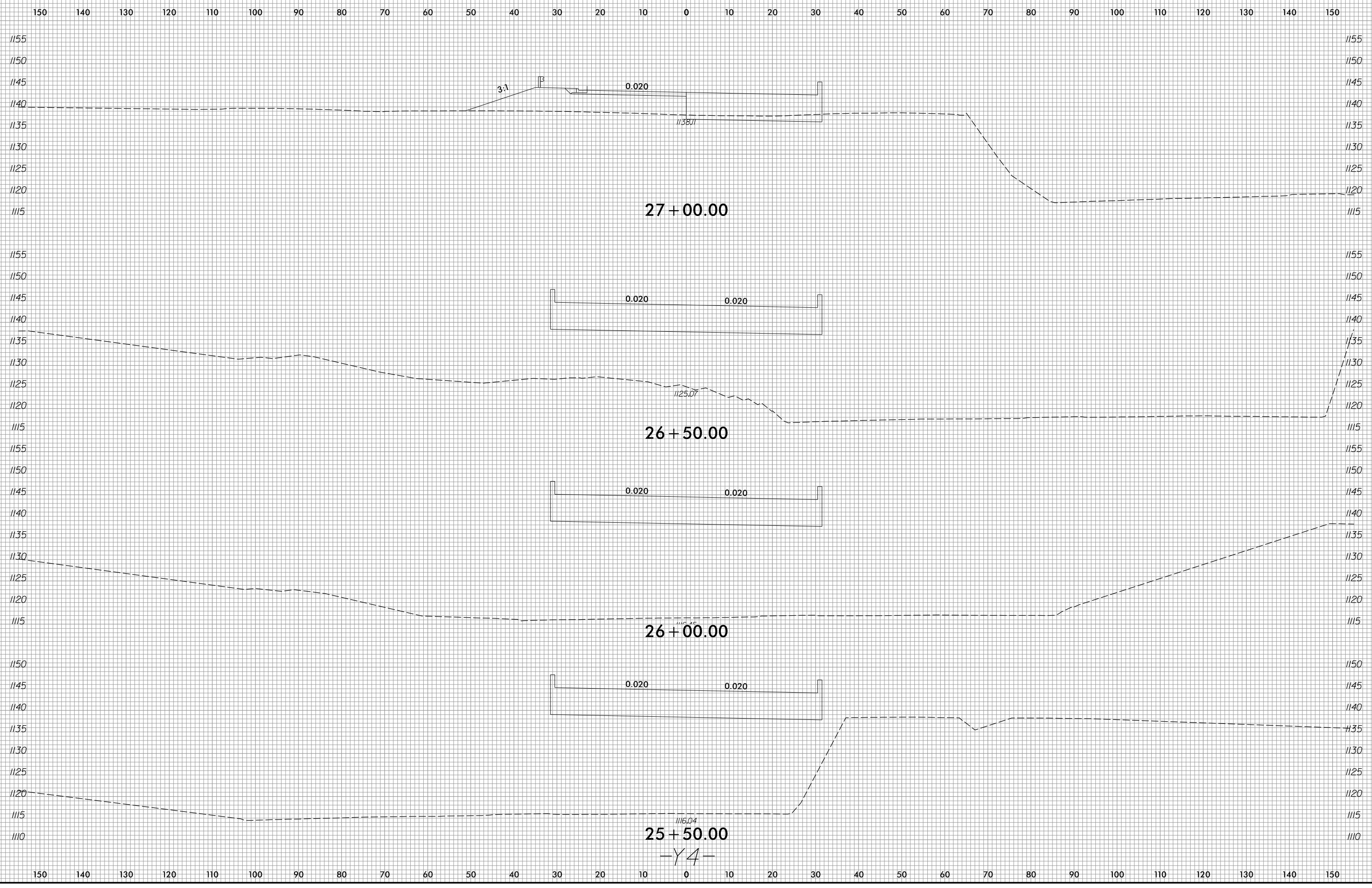

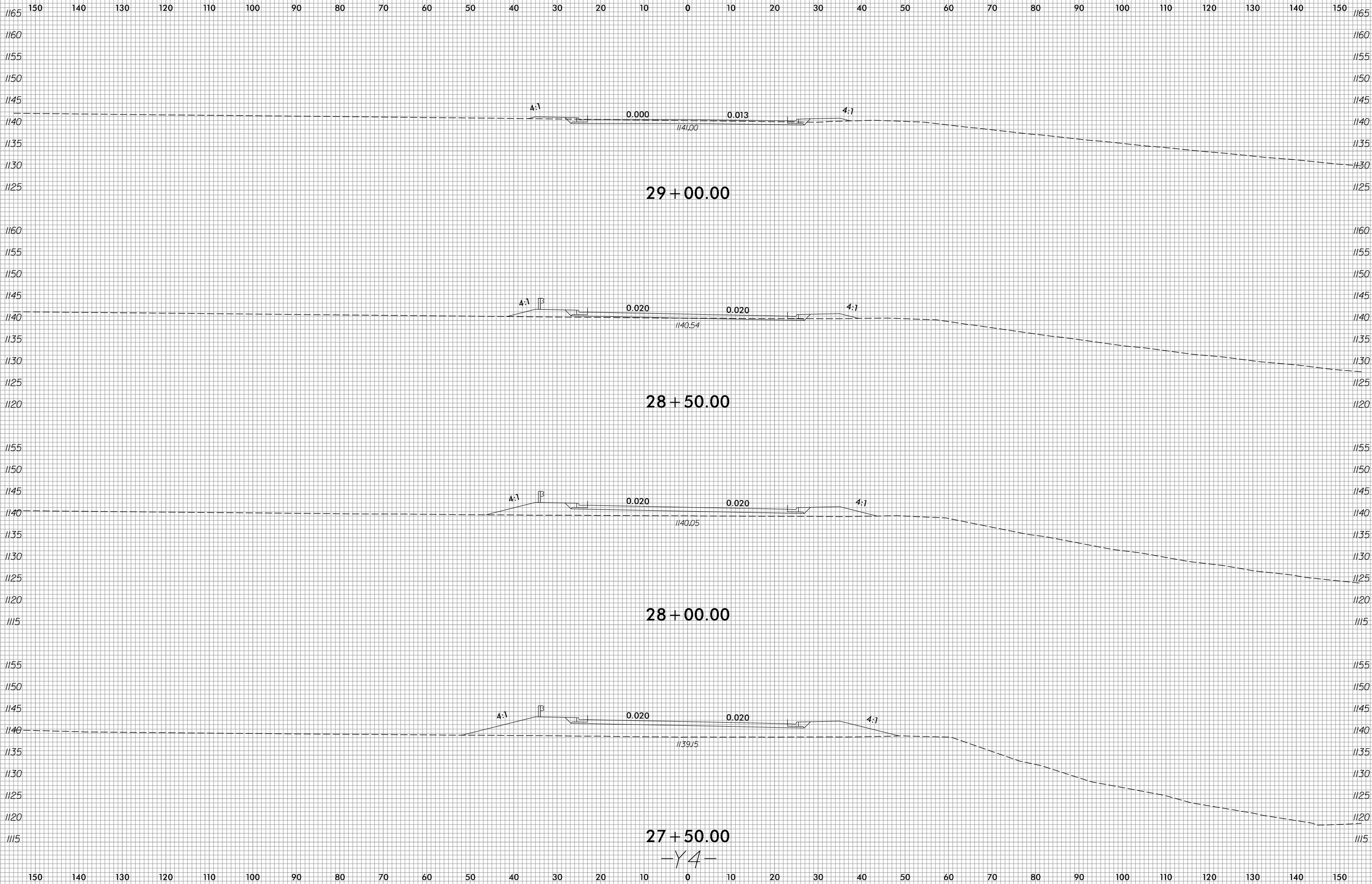

-Y4-

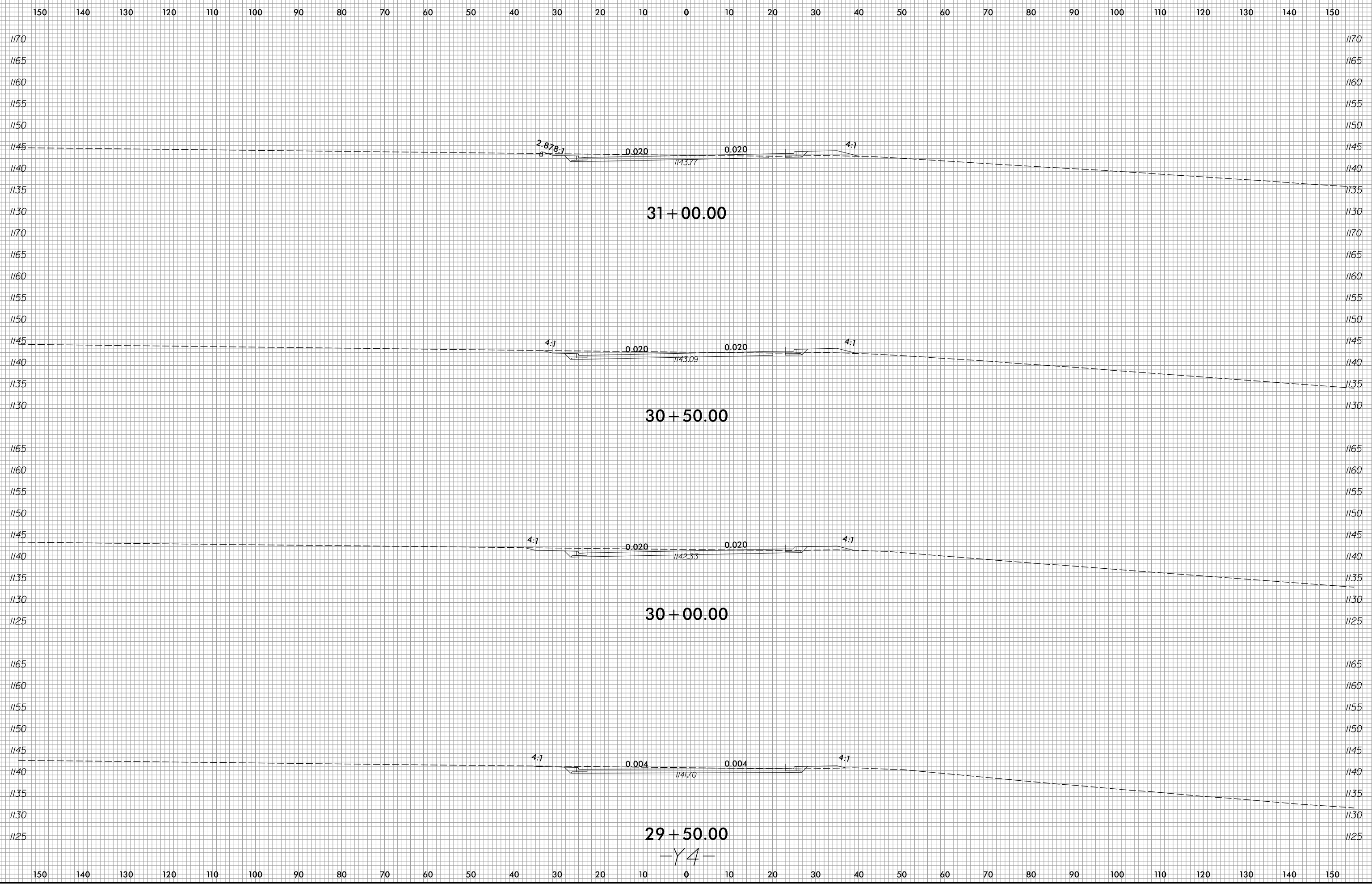

-Y4-

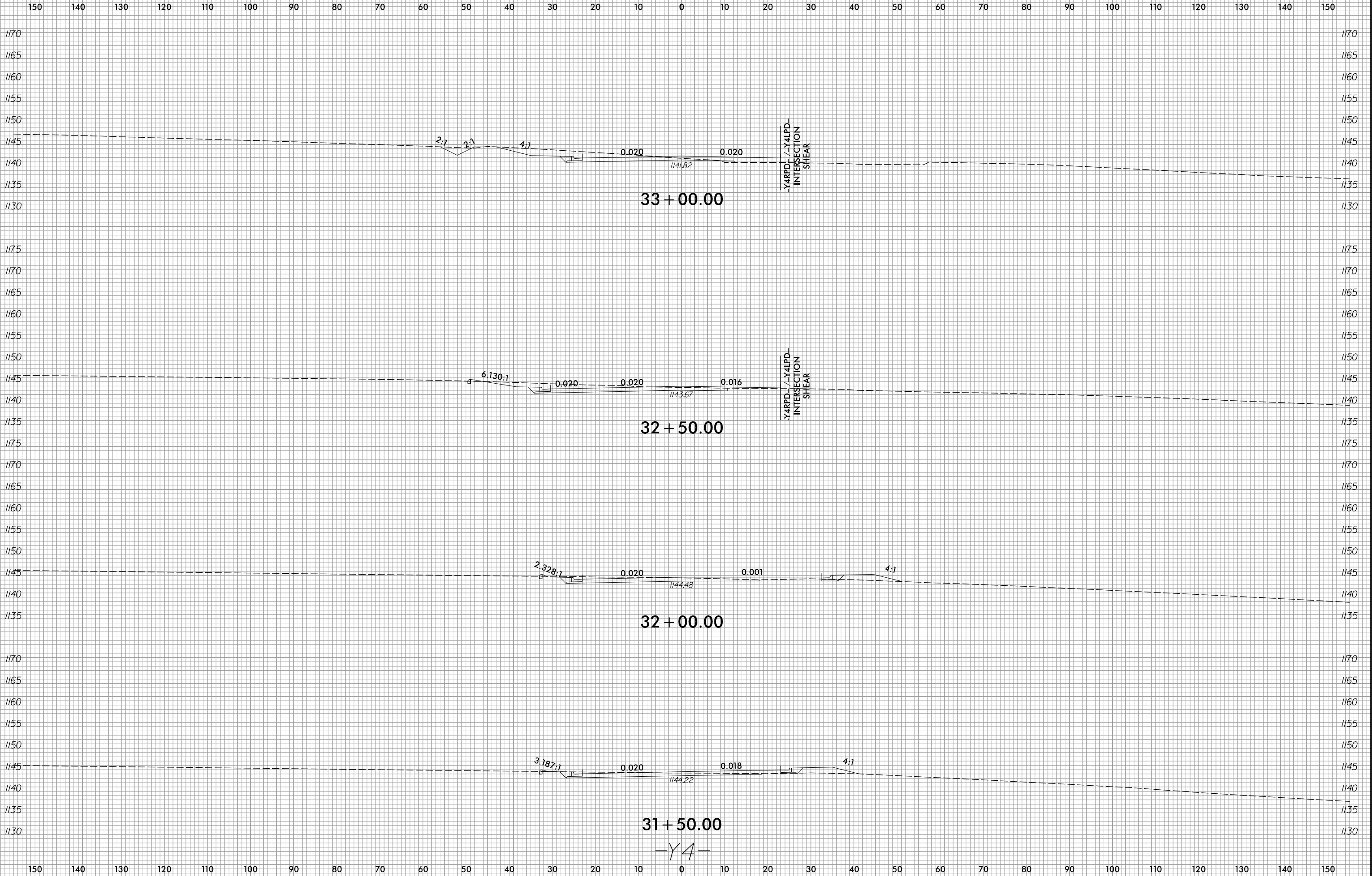

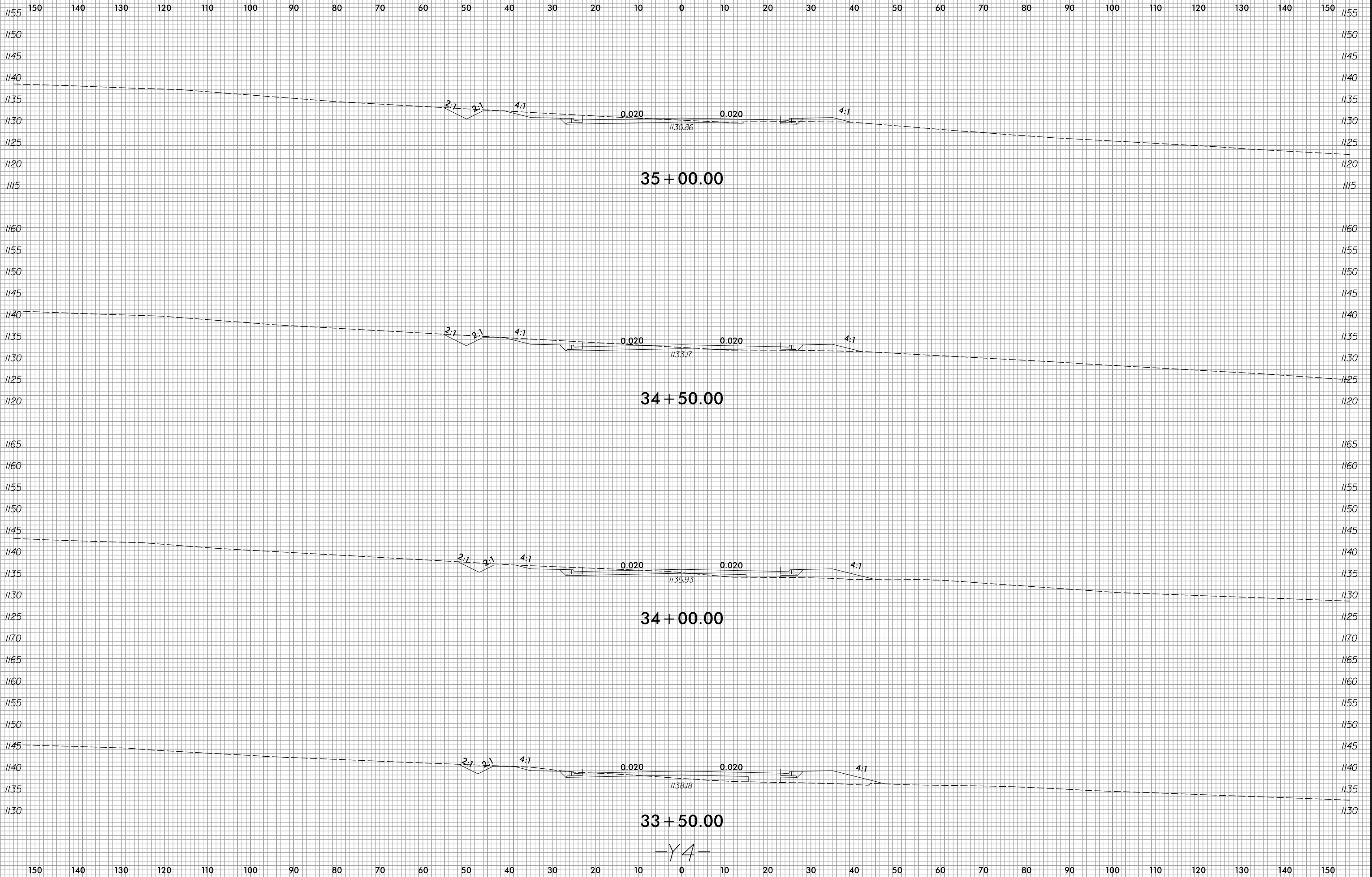

-Y4-

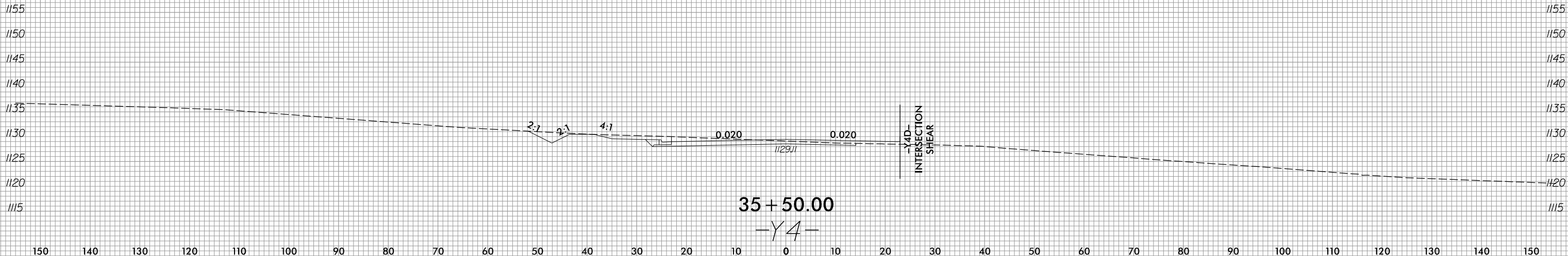
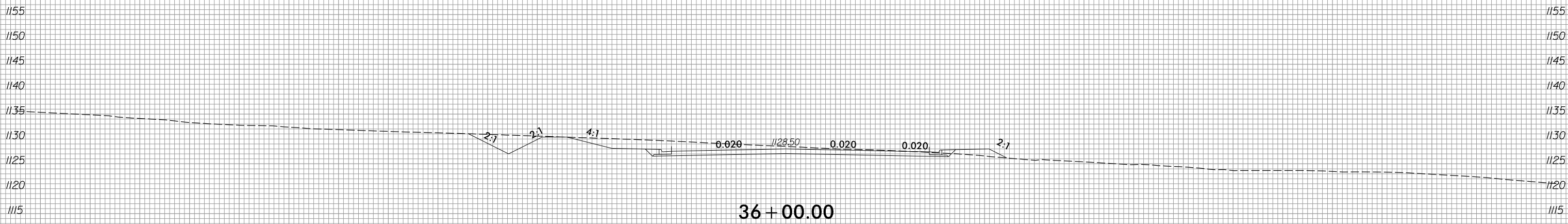
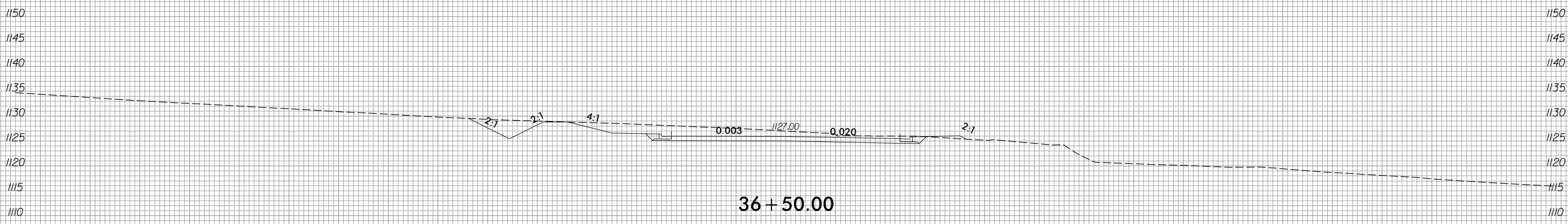
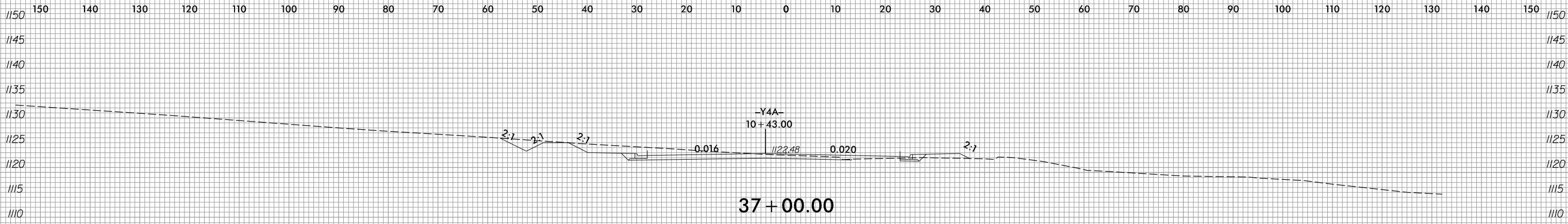

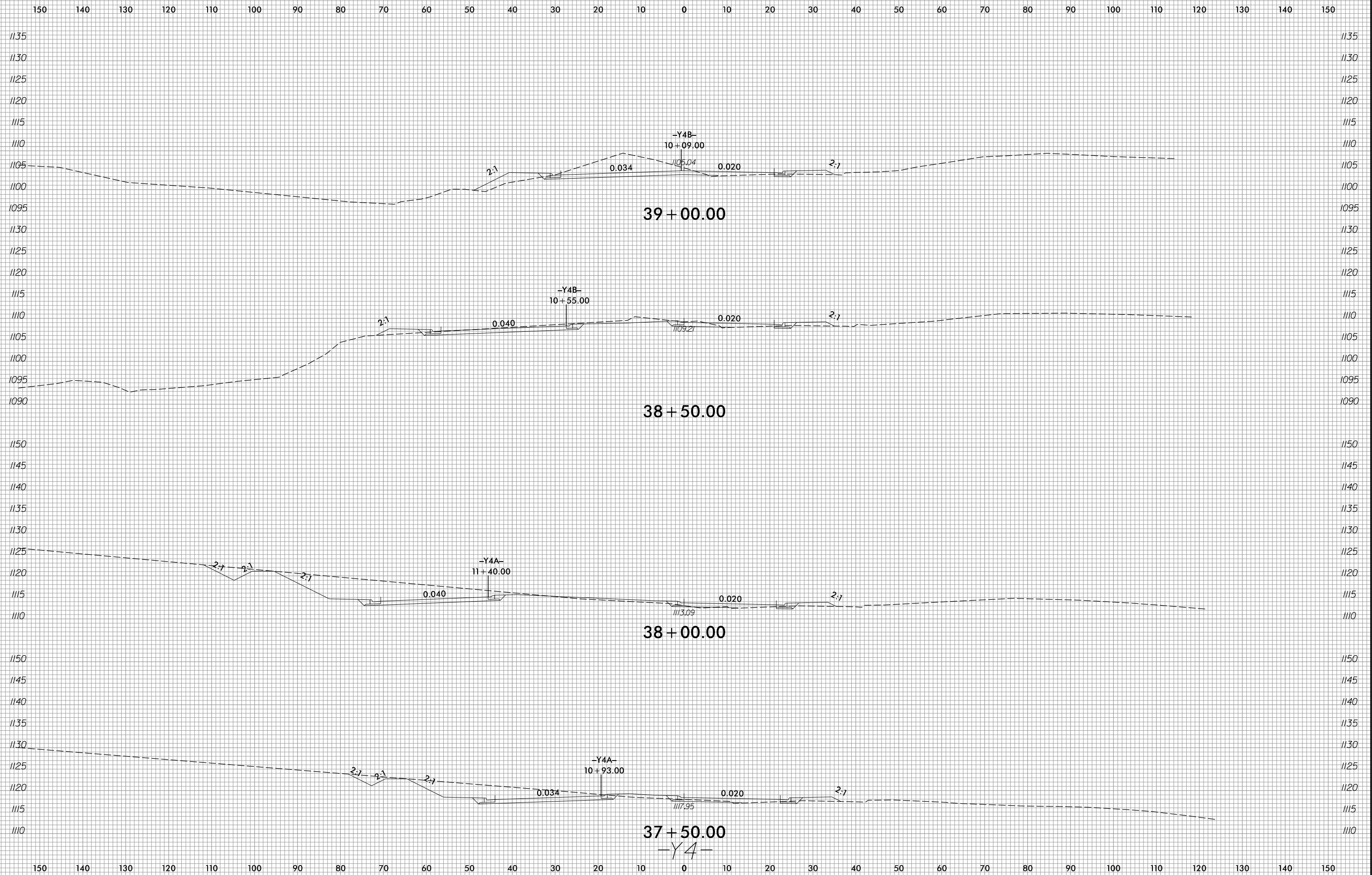

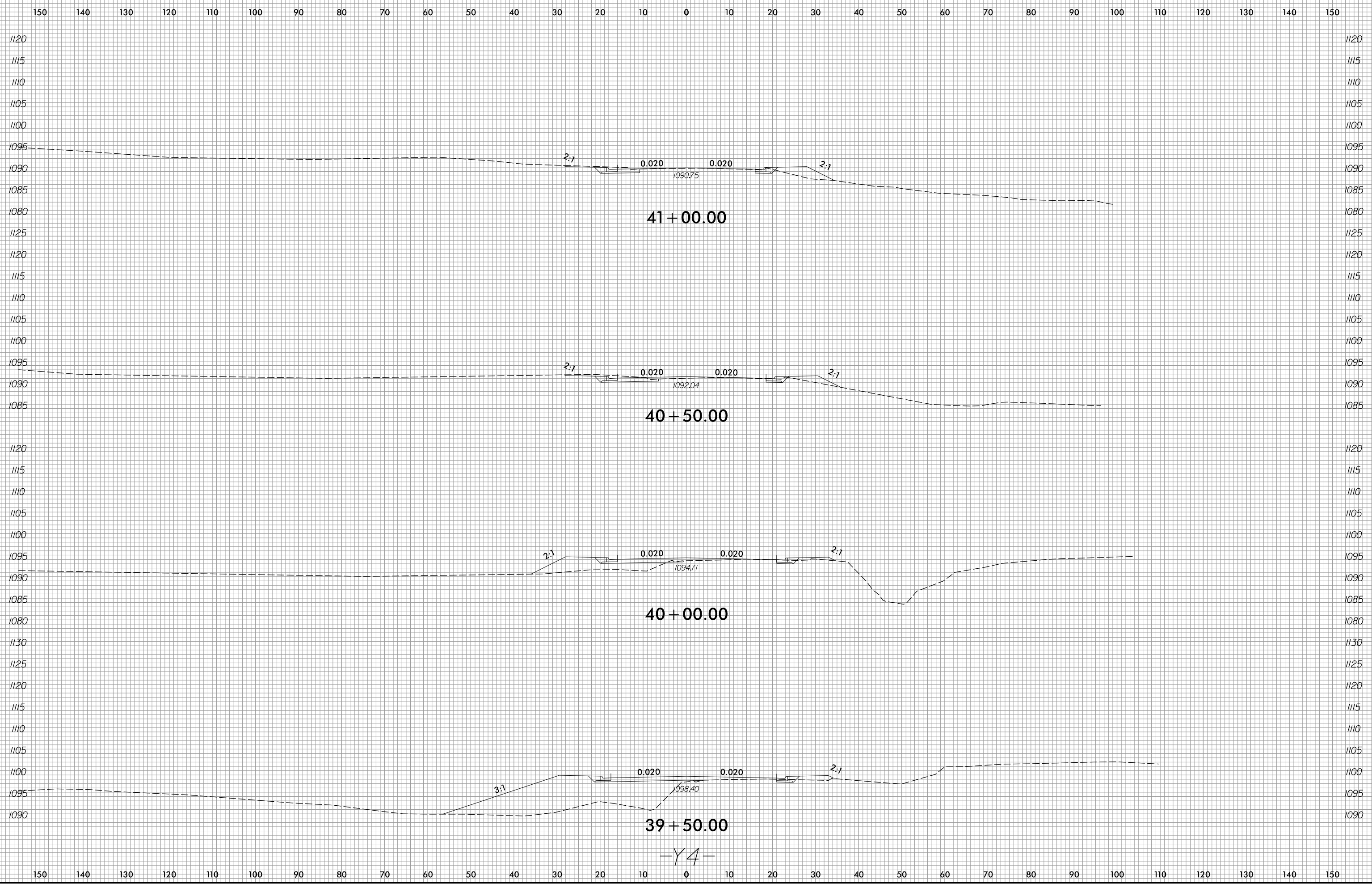

-Y4-

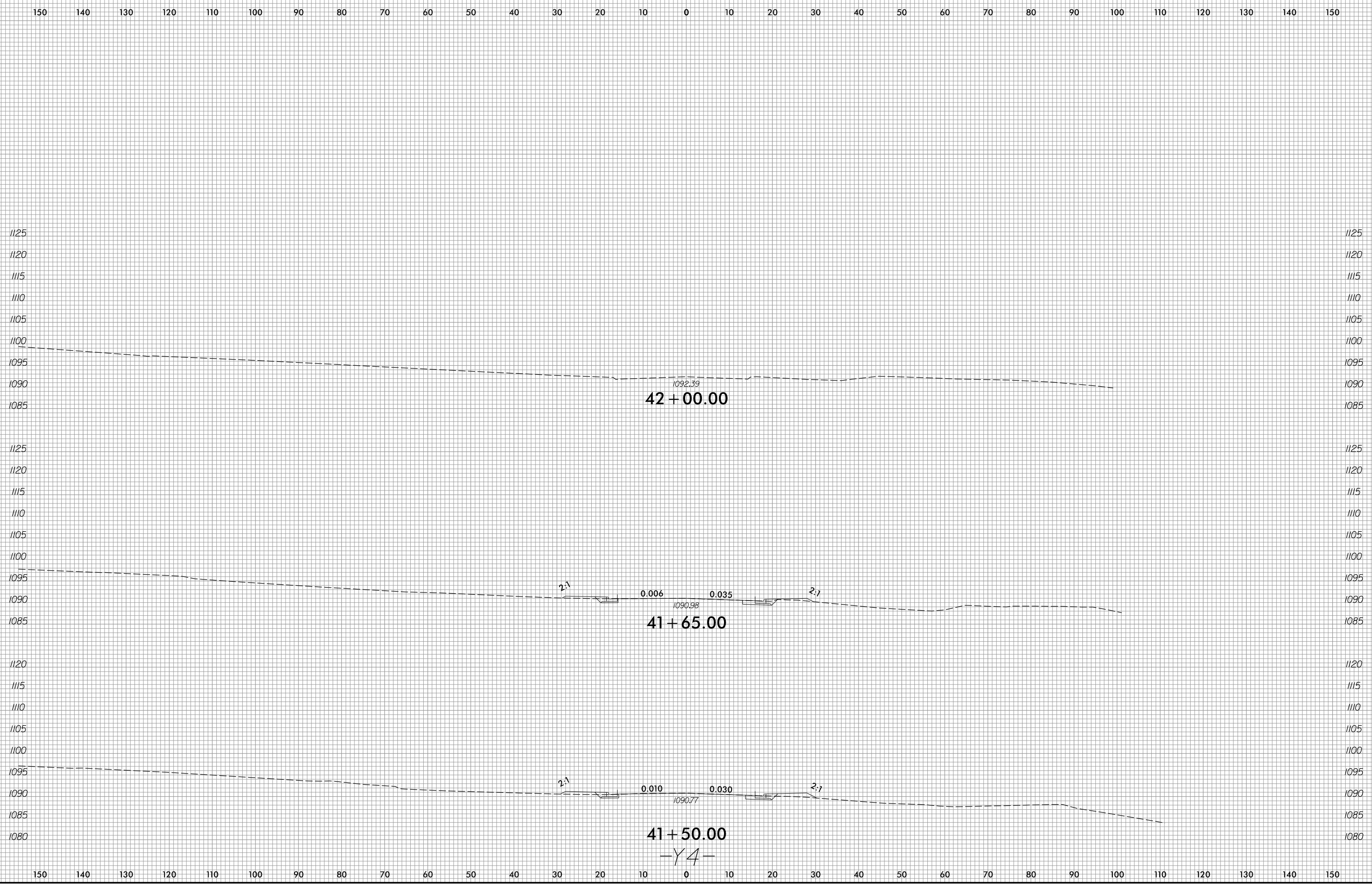

-Y4-

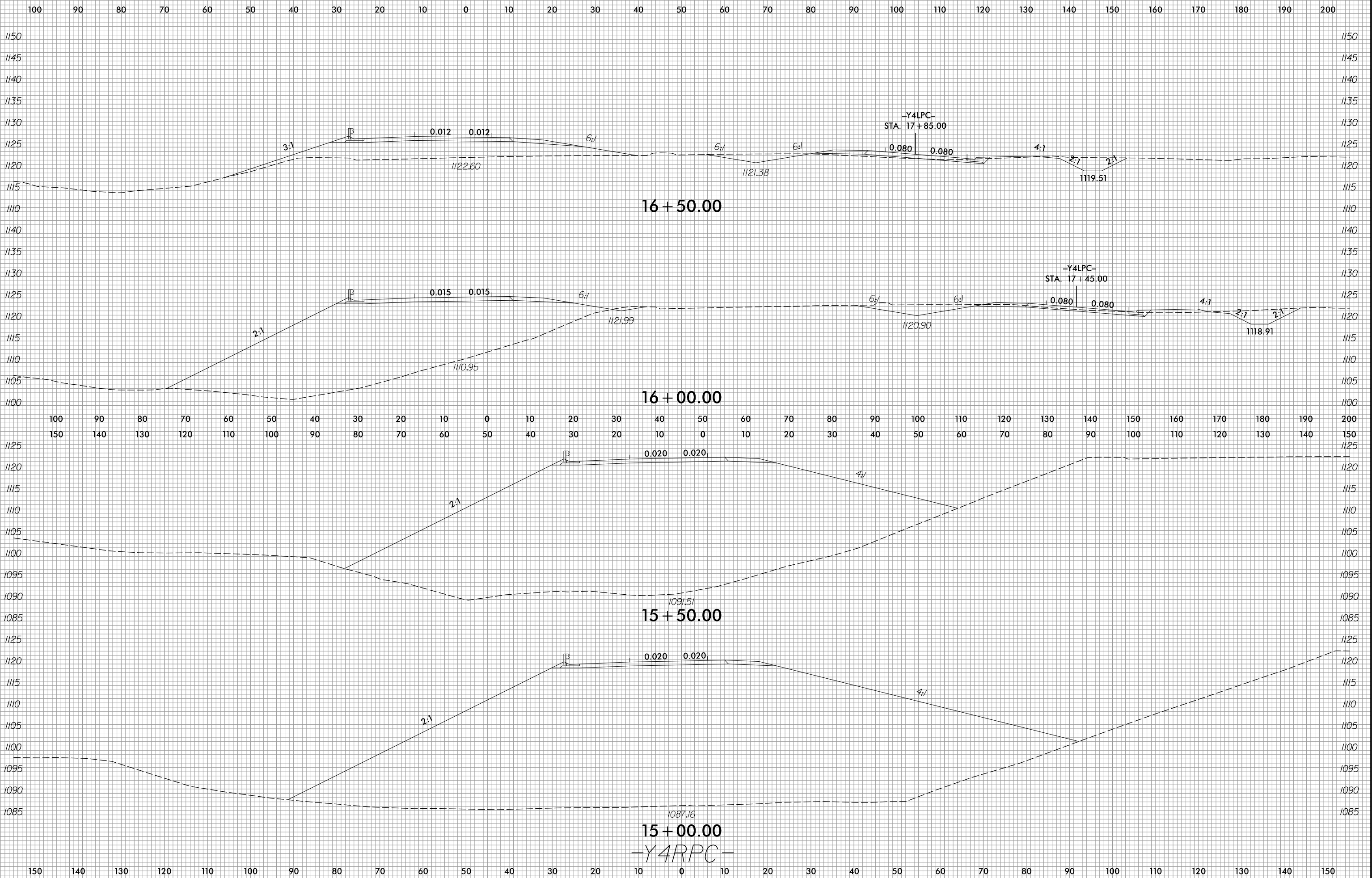

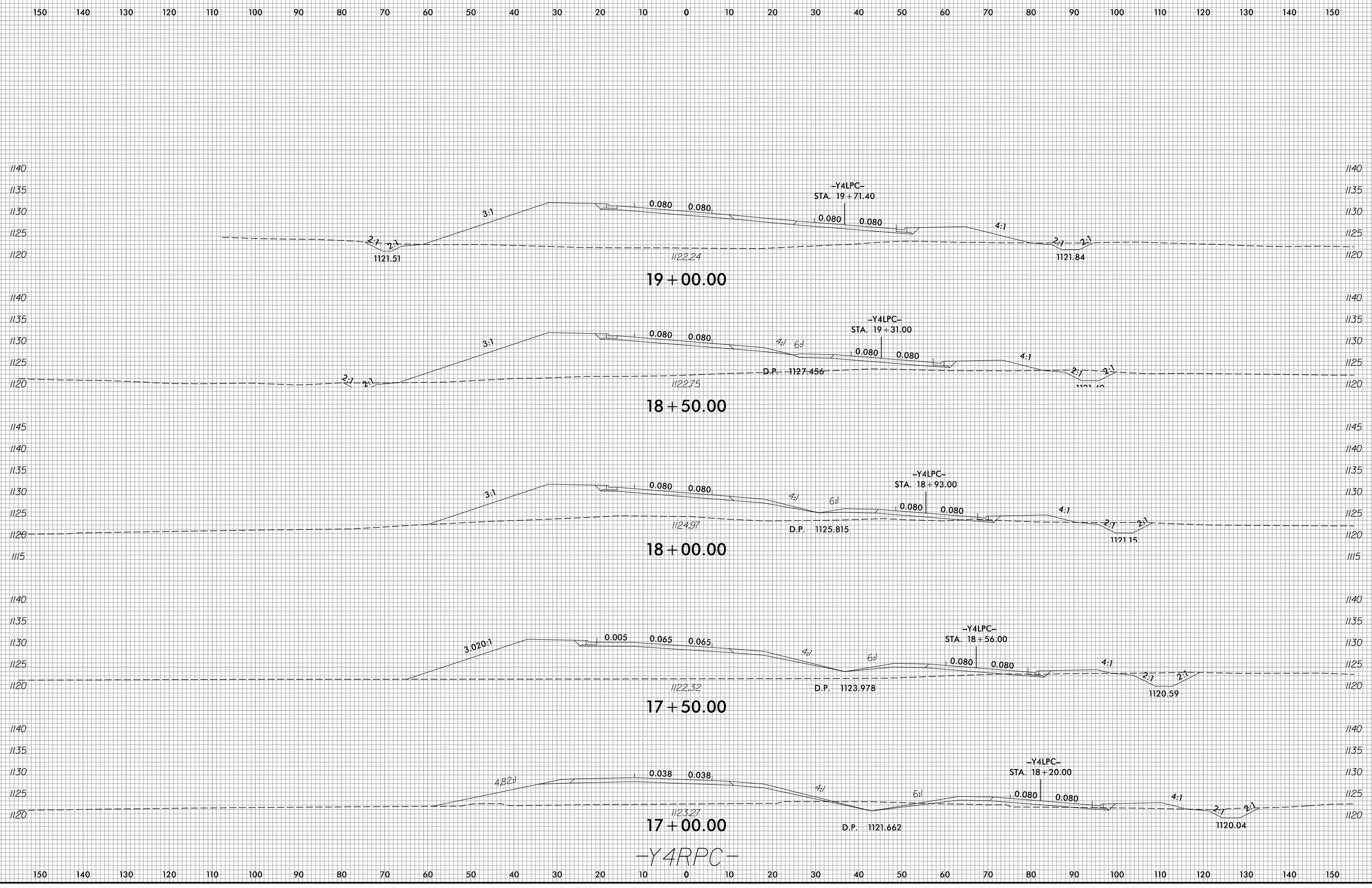

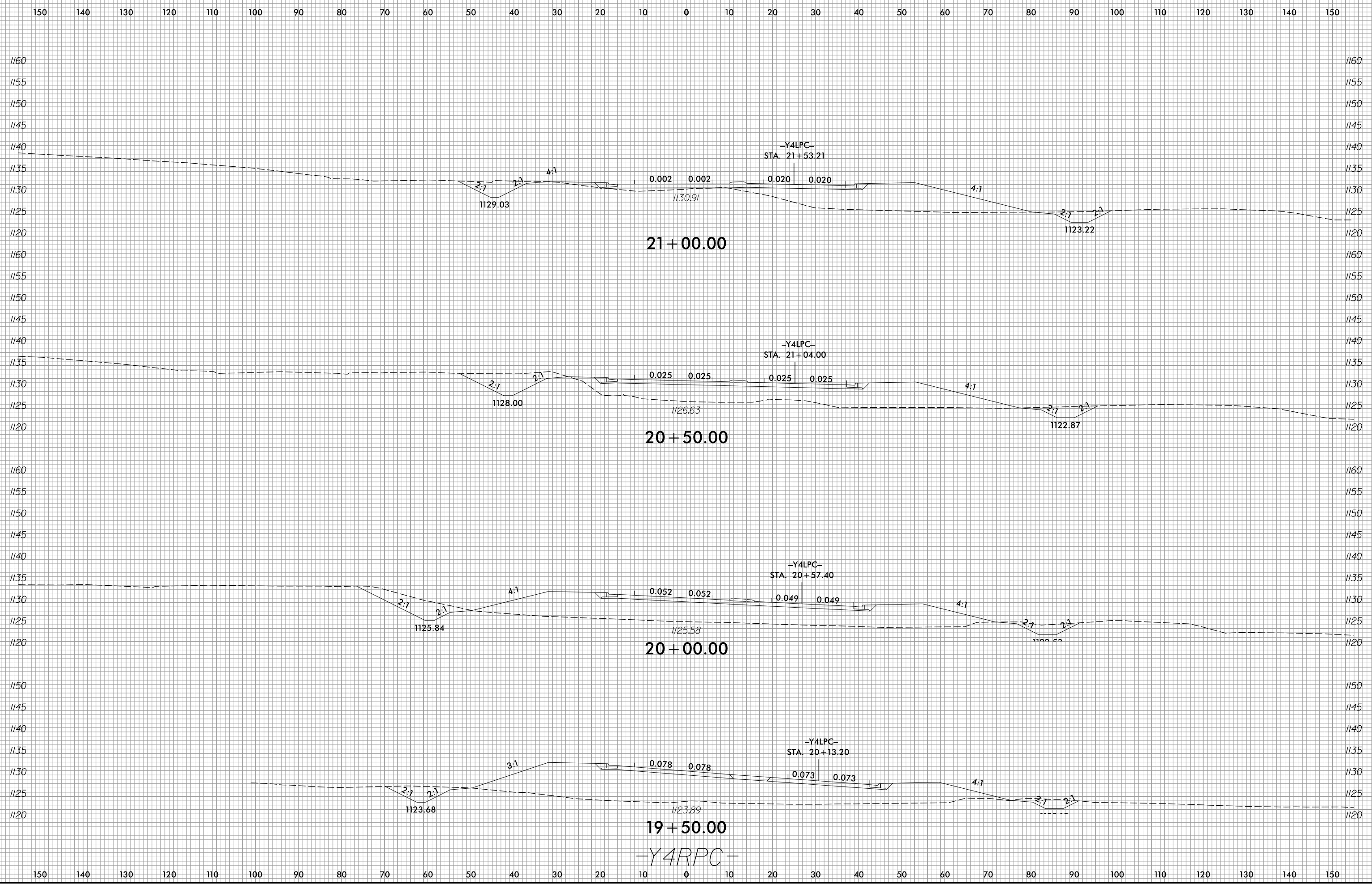

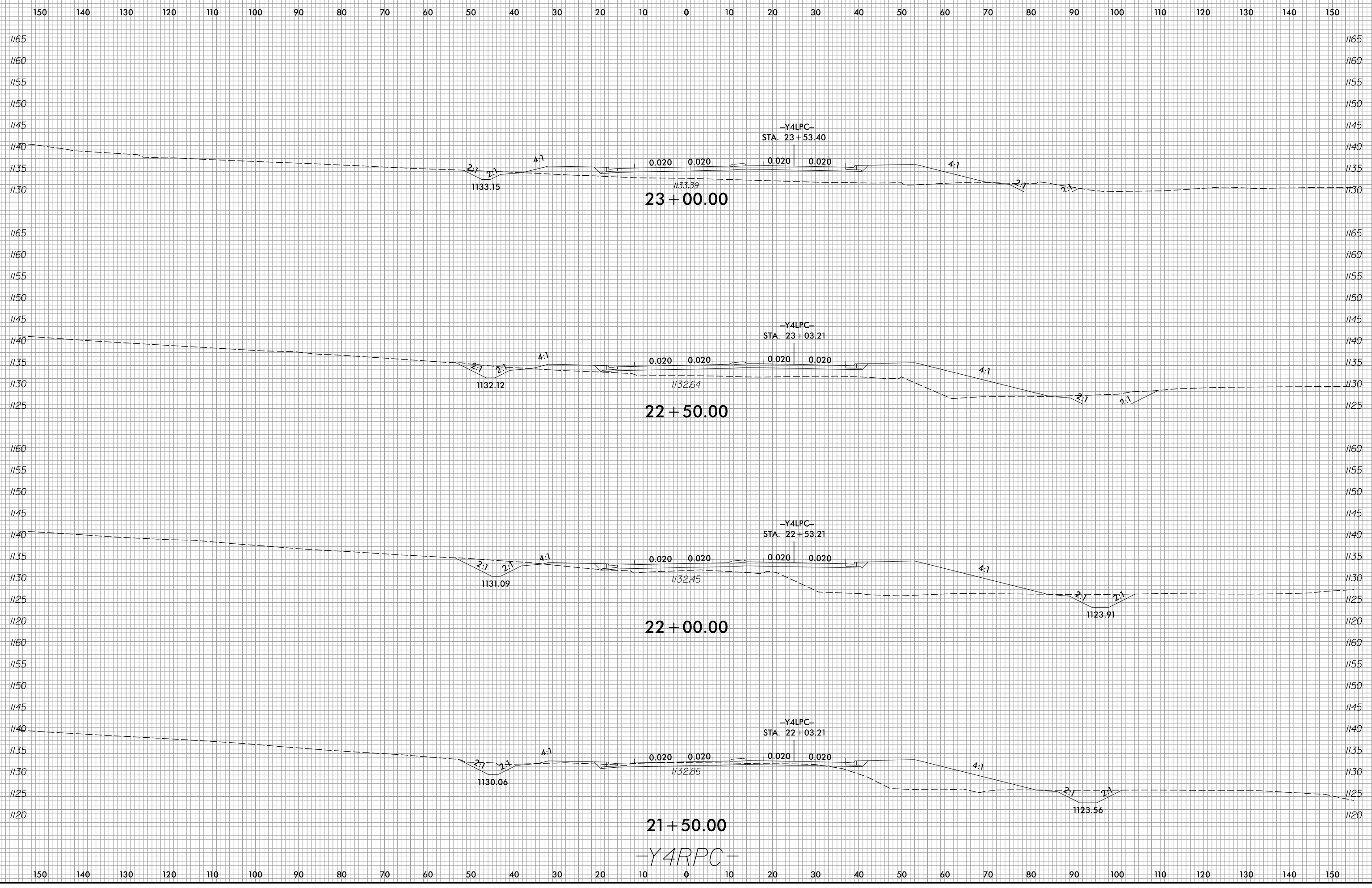

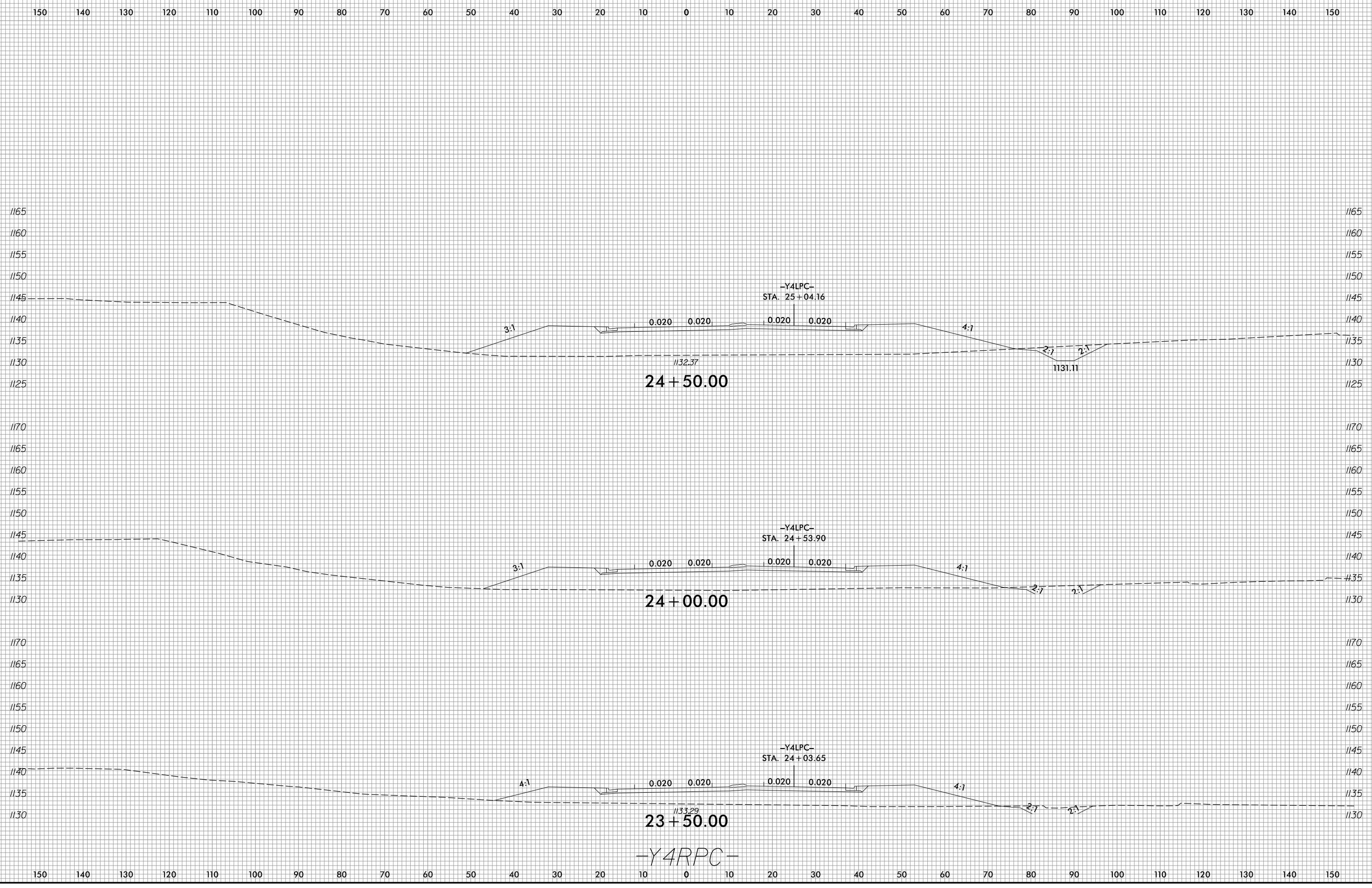

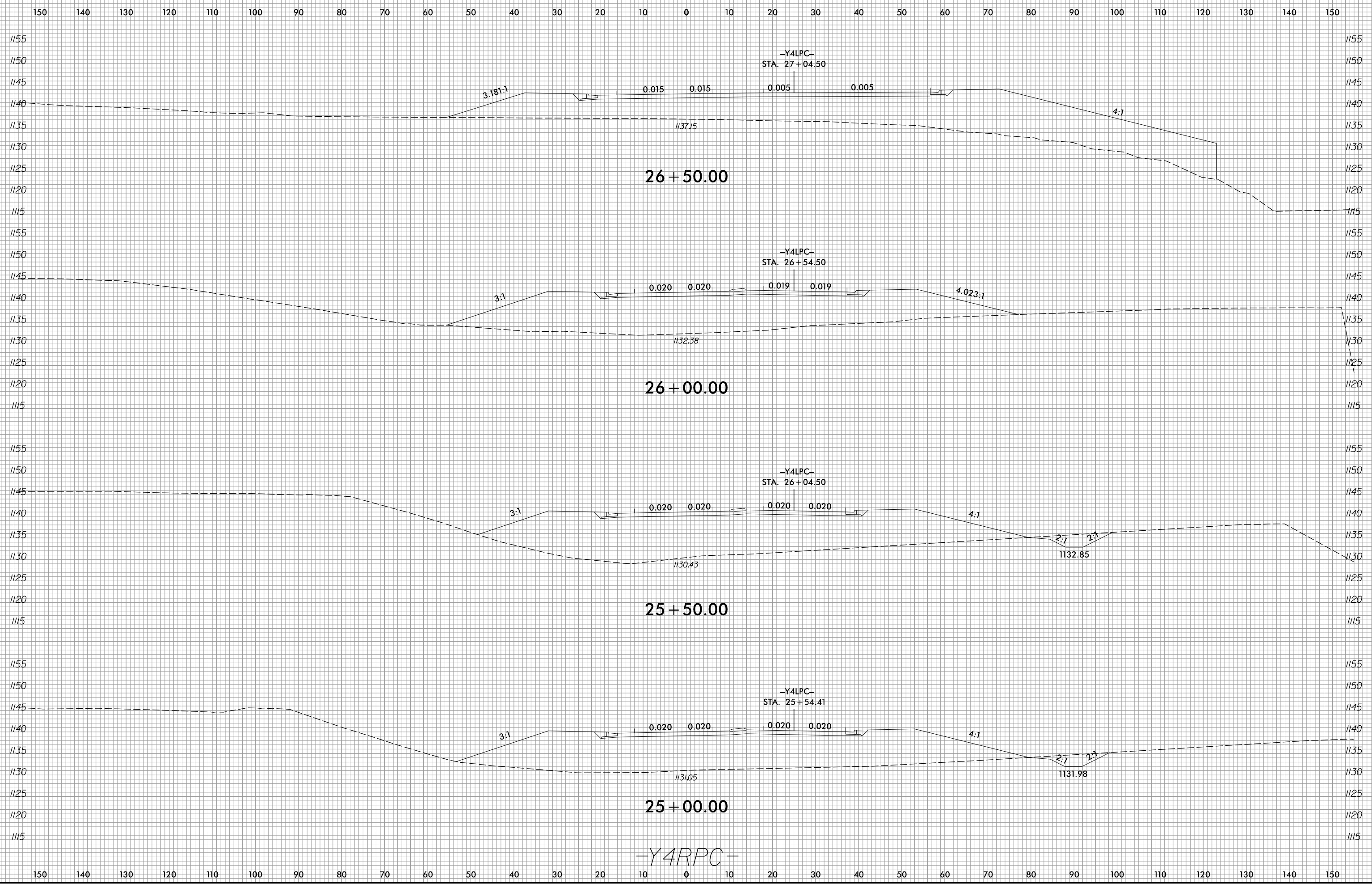

6/23/16



PROJ. REFERENCE NO.	SHEET NO.
U-4700A	X-123

150 140 130 120 110 100 90 80 70 60 50 40 30 20 10 0 10 20 30 40 50 60 70 80 90 100 110 120 130 140 150

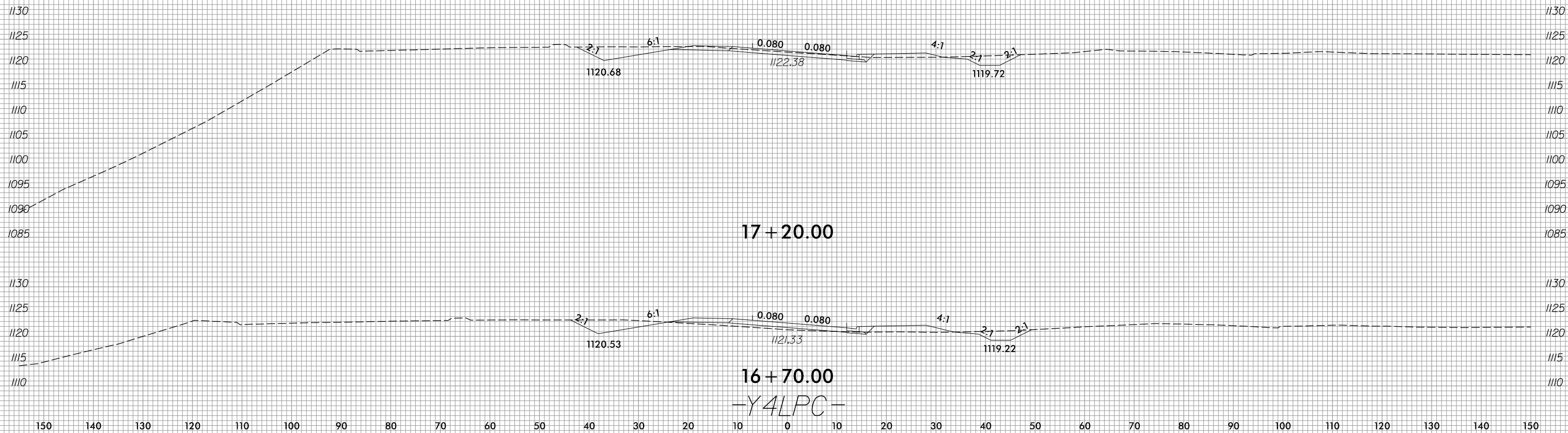

5/28/2019
 R:\Roadway\XSC\XPL Files\U4700A_Rdgj_xpl.Y4LPC.dgn
 m.lamy

6/23/16



PROJ. REFERENCE NO.	SHEET NO.
U-4700A	X-124

150 140 130 120 110 100 90 80 70 60 50 40 30 20 10 0 10 20 30 40 50 60 70 80 90 100 110 120 130 140 150

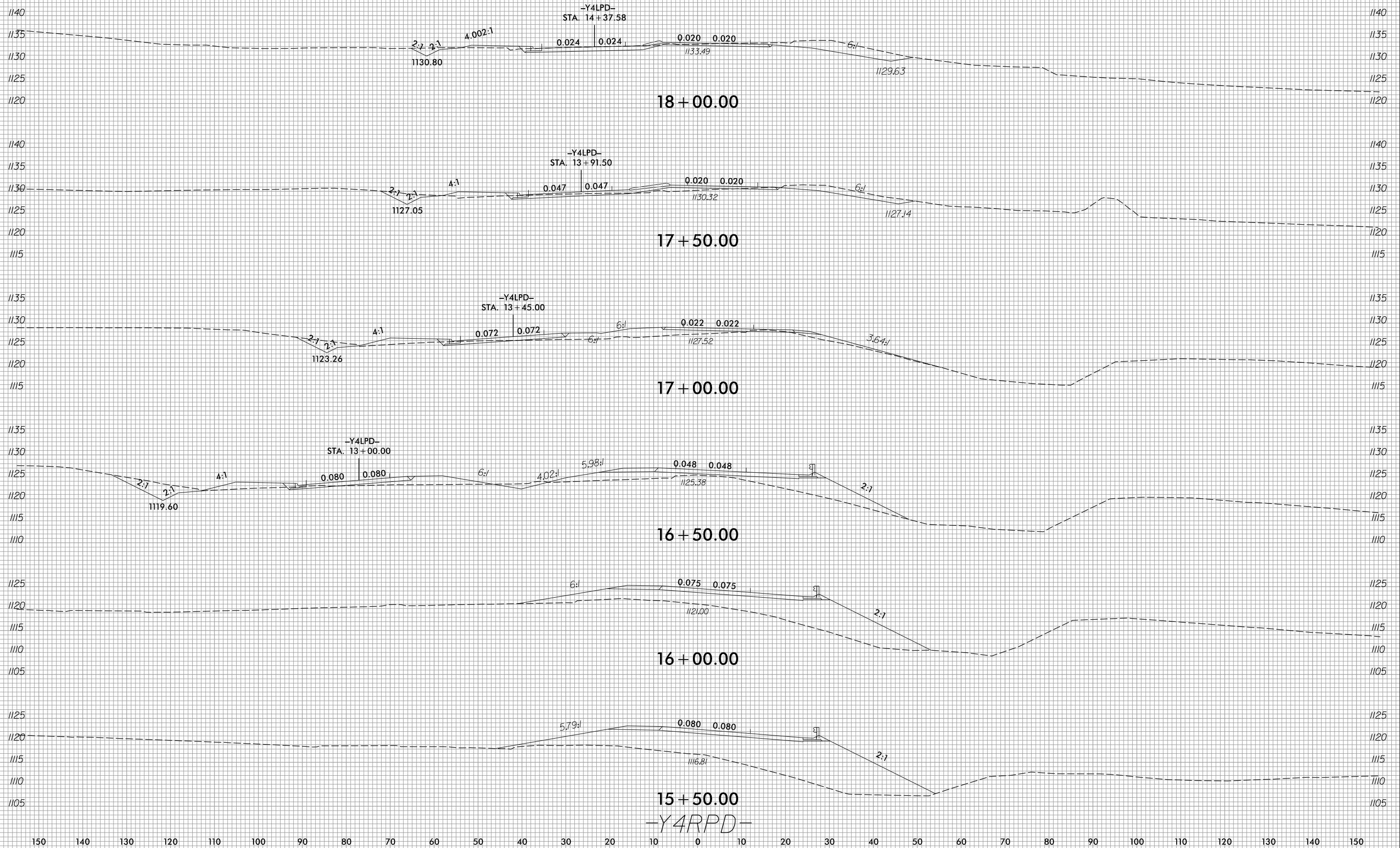

5/28/2019 R:\Roadway\XSC\XPL Files\U4700A_Rdgj_xpl_Y4RPD.dgn m.lamy

6/23/16



PROJ. REFERENCE NO.
U-4700A

SHEET NO.
X-125

150 140 130 120 110 100 90 80 70 60 50 40 30 20 10 0 10 20 30 40 50 60 70 80 90 100 110 120 130 140 150

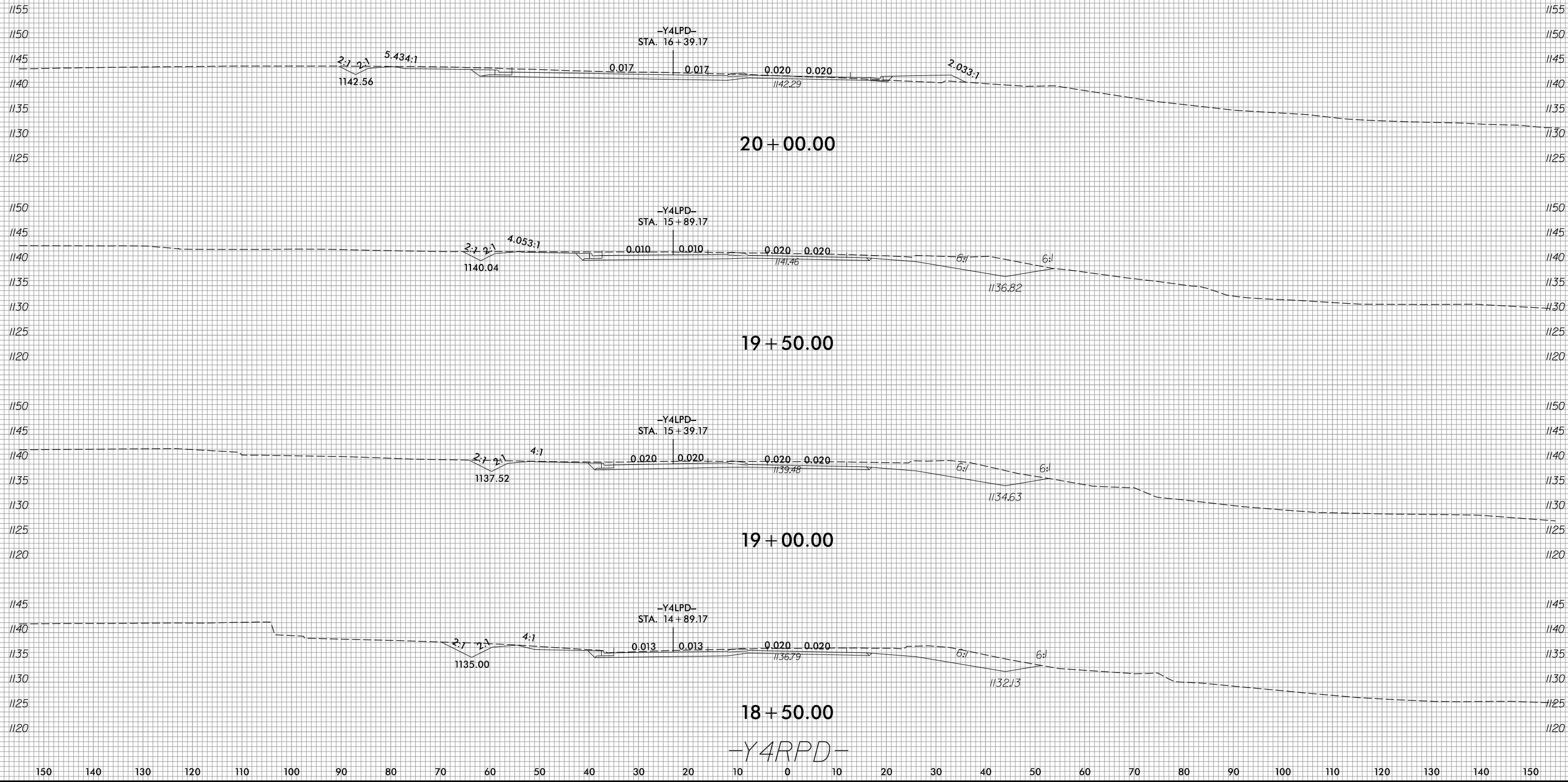

5/28/2019
R:\Roadway\XSC\XPL Files\U4700A_Rdgj_xpl_Y4RPD.dgn
m.landy

6/23/16



PROJ. REFERENCE NO.	SHEET NO.
U-4700A	X-126

150 140 130 120 110 100 90 80 70 60 50 40 30 20 10 0 10 20 30 40 50 60 70 80 90 100 110 120 130 140 150

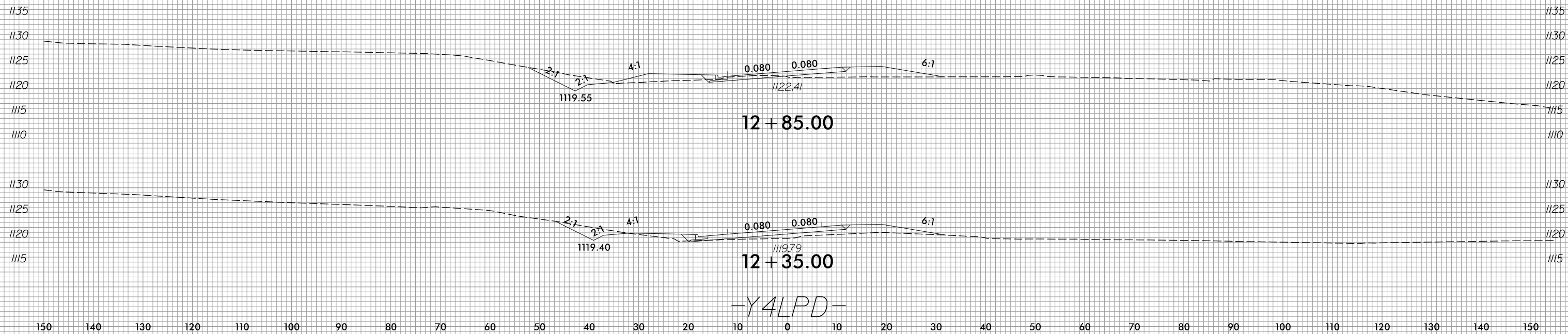

5/28/2019
 R:\Roadway\XSC\XPL Files\U4700A_Rdgj_xpl.Y4LPD.dgn
 m.lamy

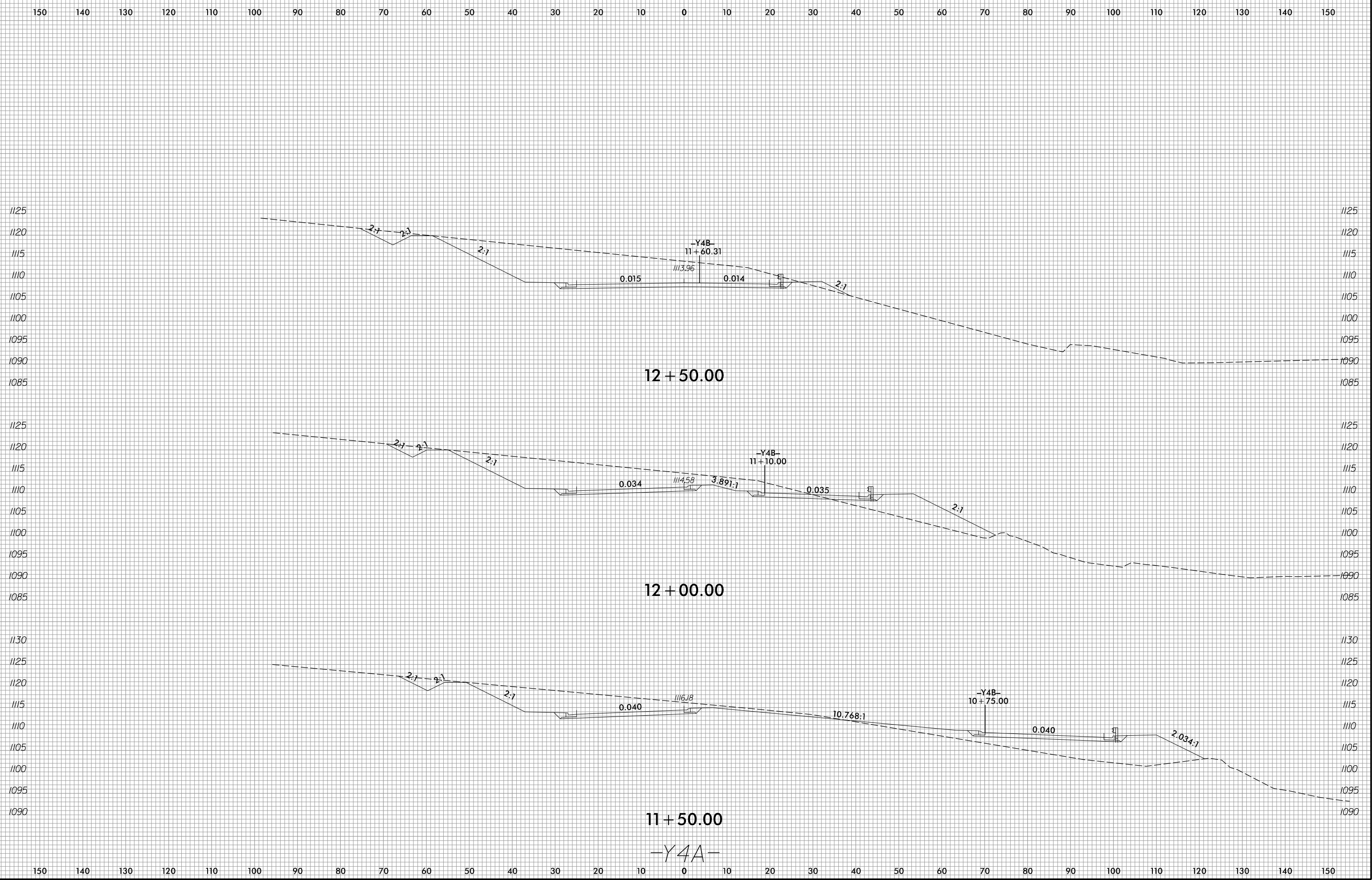

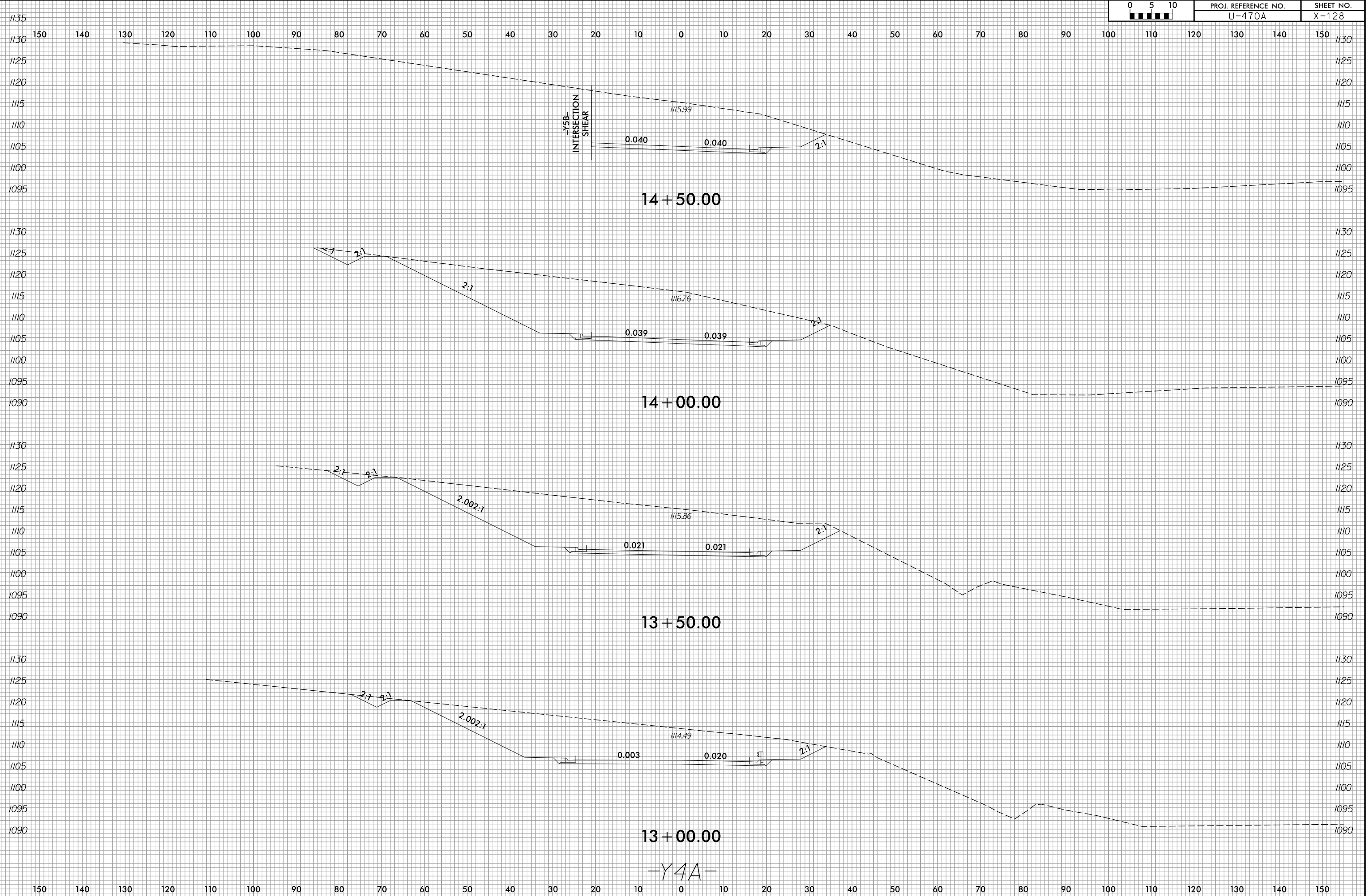

-Y4A-

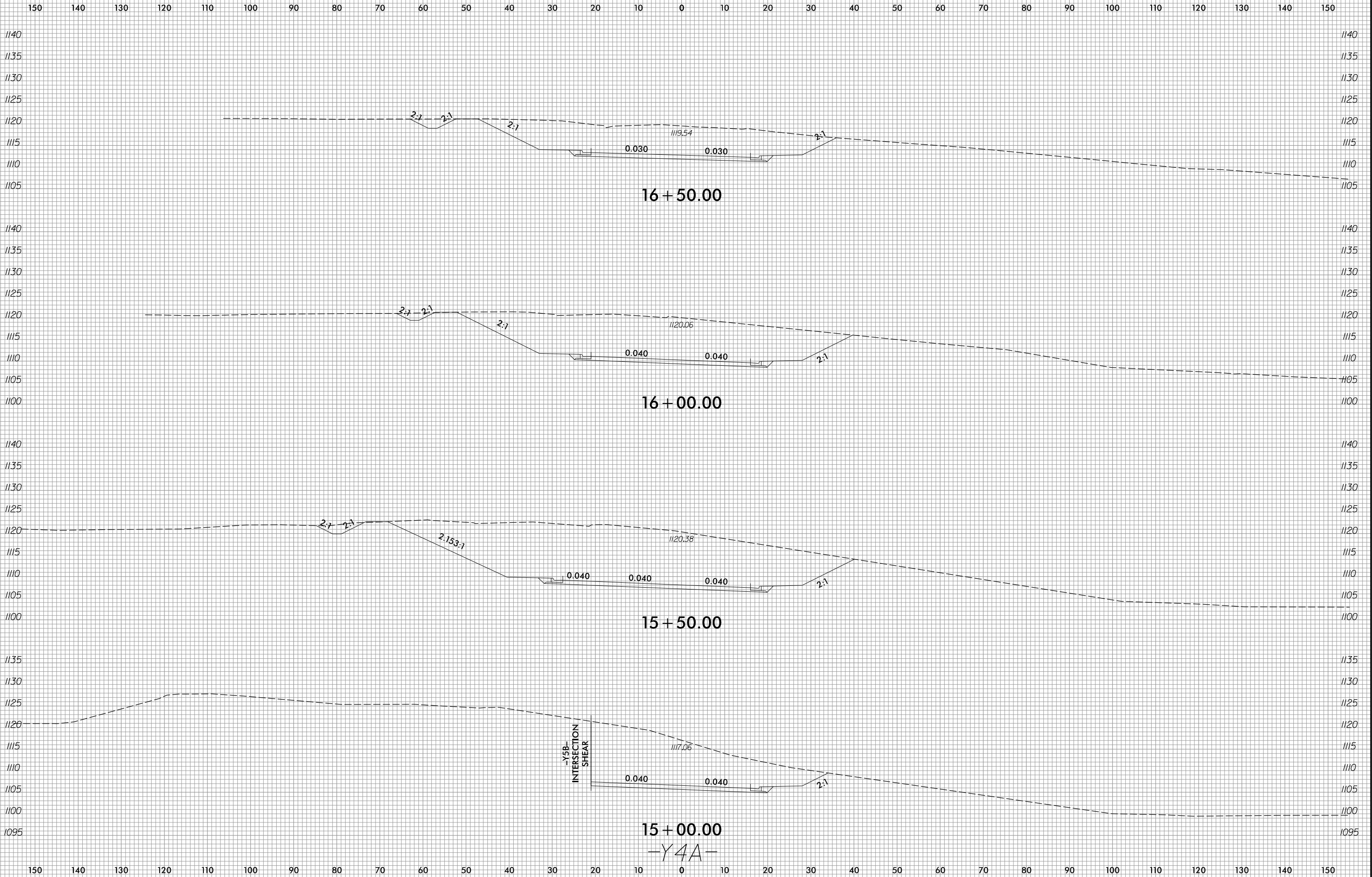

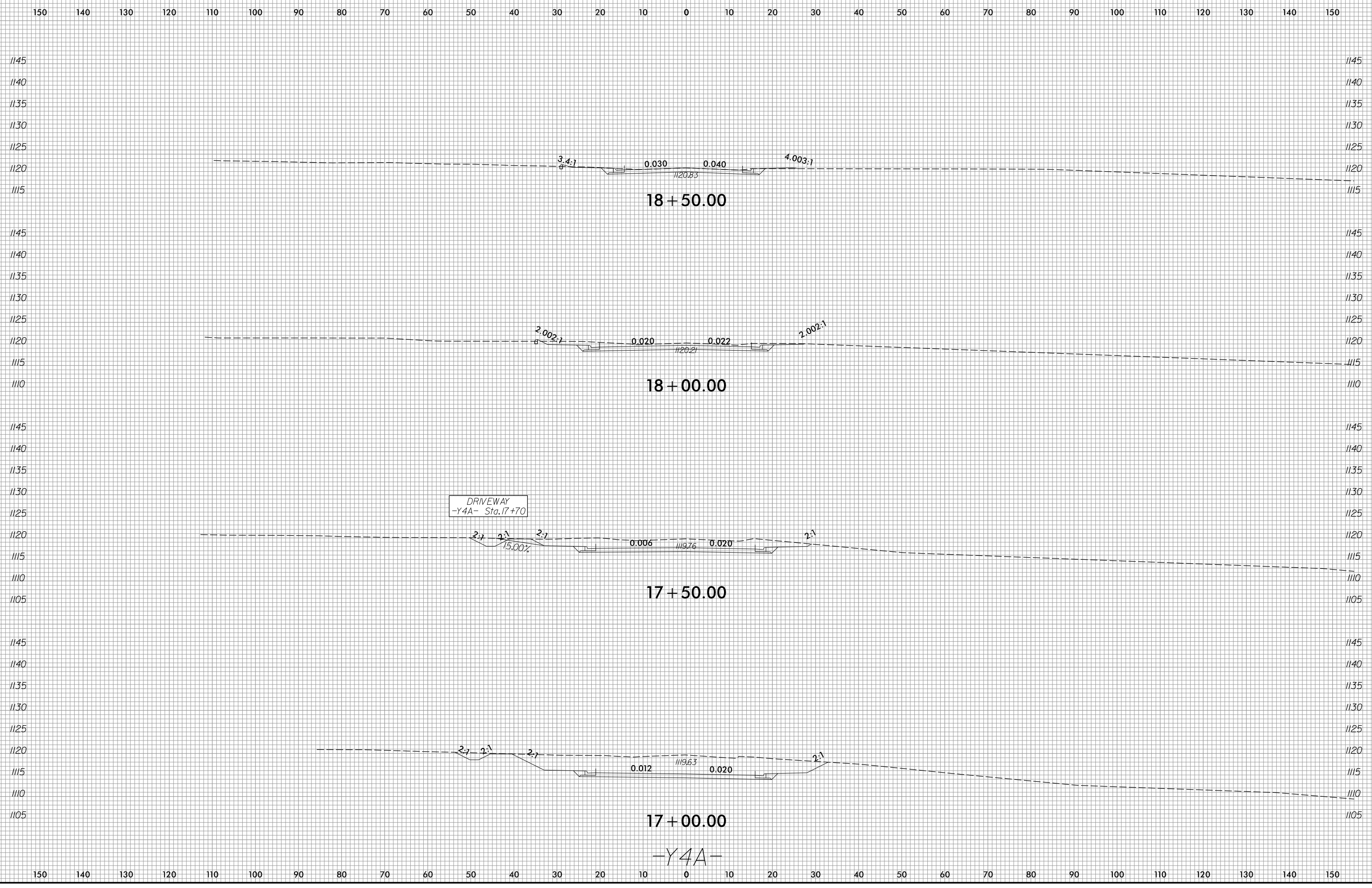

6/23/16

0 5 10	PROJ. REFERENCE NO.	SHEET NO.
	U-470A	X-131

150 140 130 120 110 100 90 80 70 60 50 40 30 20 10 0 10 20 30 40 50 60 70 80 90 100 110 120 130 140 150

1140
1135
1130
1125
1120
1115
1145
1140
1135
1130
1125
1120
1115

1140
1135
1130
1125
1120
1115
1145
1140
1135
1130
1125
1120
1115

112.54
19 + 00.00

1120.96
18 + 60.00

-Y4A-

3.7:1

0.036

0.041

4.003:1

5/28/2016
R:\Projects\2016\XSC\XPL Files\U4700A_Rdu_xpl_Y4A.dgn
ml.amh

150 140 130 120 110 100 90 80 70 60 50 40 30 20 10 0 10 20 30 40 50 60 70 80 90 100 110 120 130 140 150

6/23/16



PROJ. REFERENCE NO.
U-4700A

SHEET NO.
X-132

150 140 130 120 110 100 90 80 70 60 50 40 30 20 10 0 10 20 30 40 50 60 70 80 90 100 110 120 130 140 150

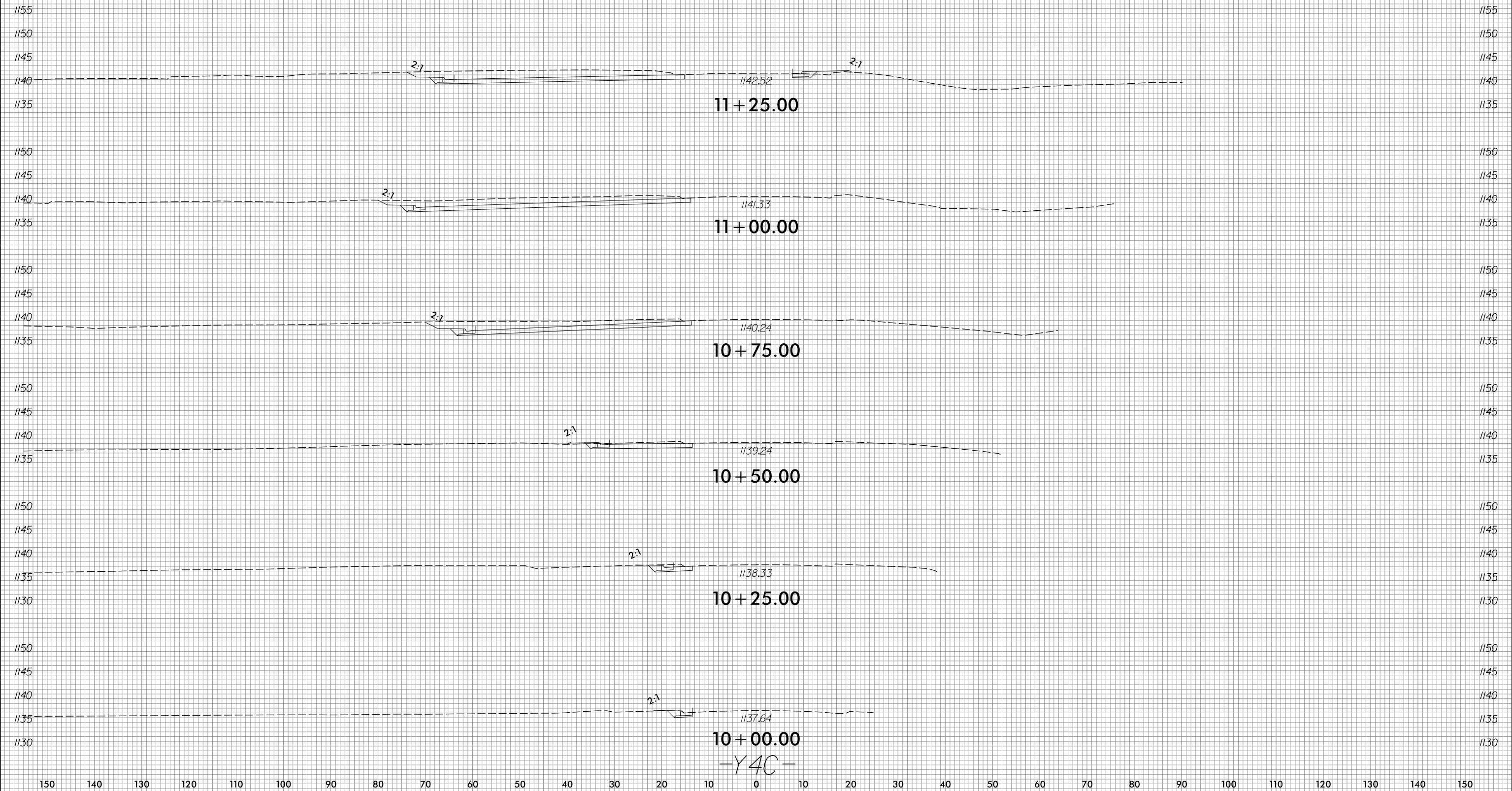

10+00.00
-Y4C-

5/28/2019
R:\Roadway\XSC\XPL Files\U4700A_Rdgj.xpl.Y4C.dgn
m.fany

150 140 130 120 110 100 90 80 70 60 50 40 30 20 10 0 10 20 30 40 50 60 70 80 90 100 110 120 130 140 150

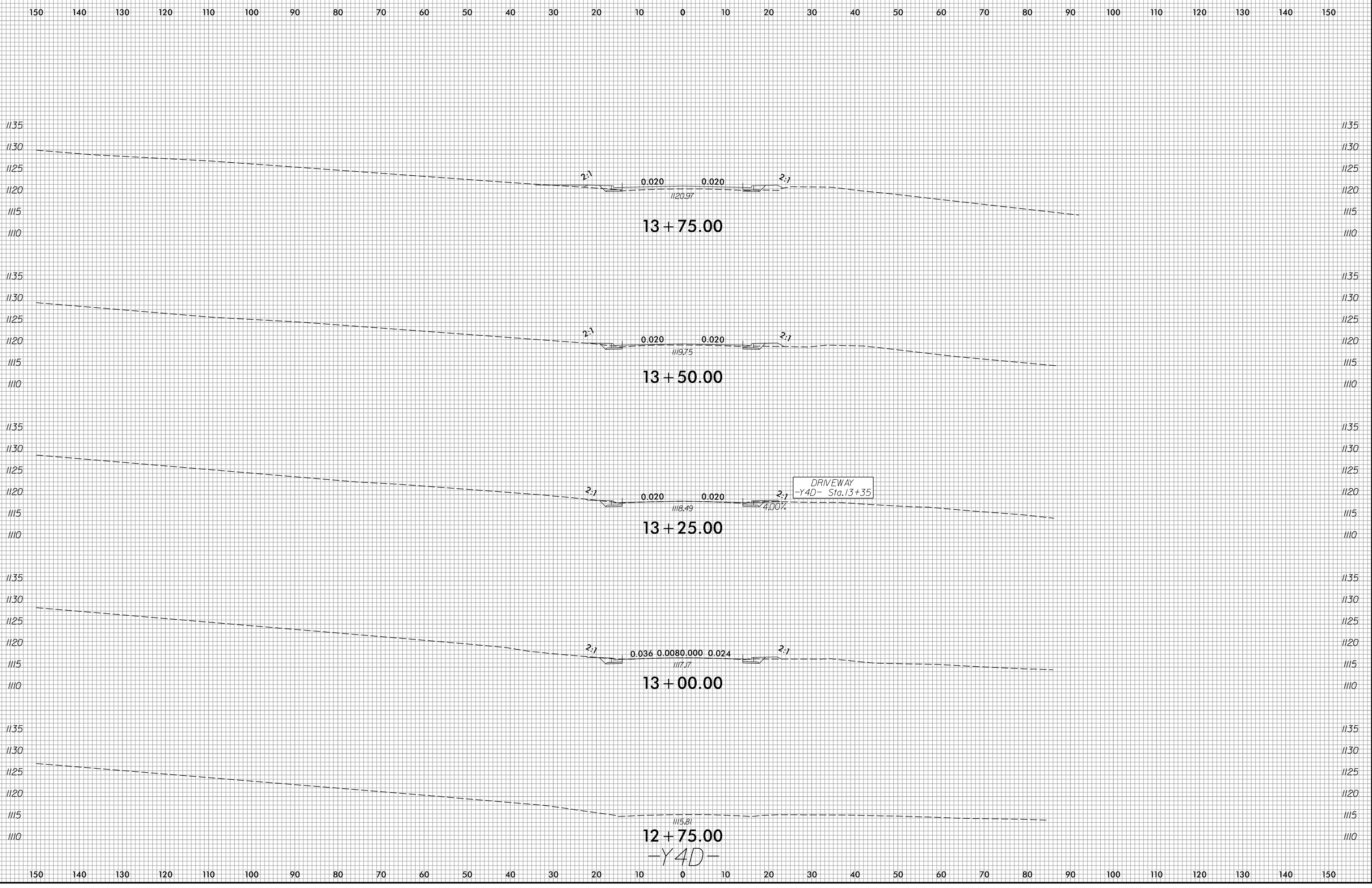

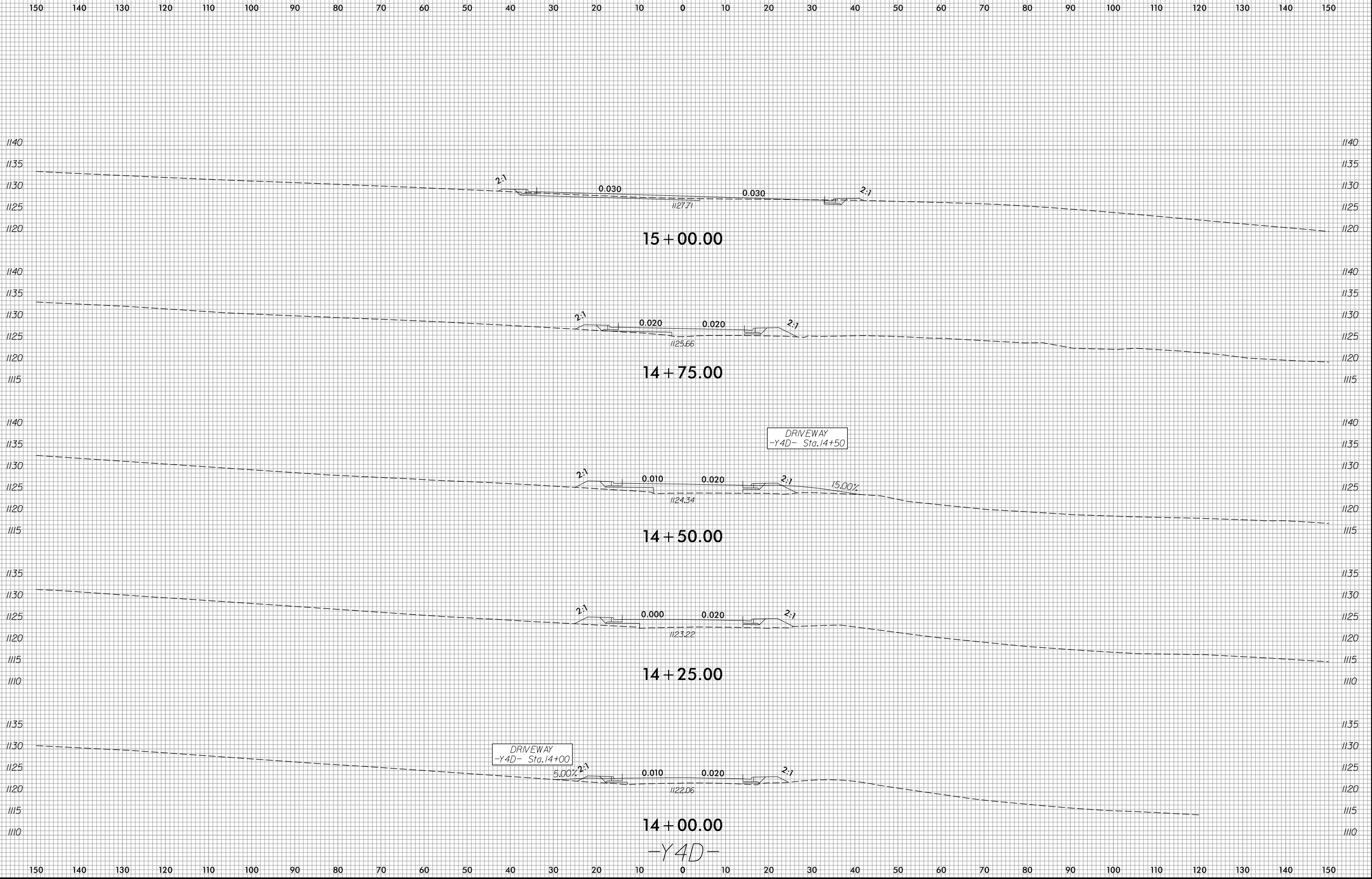



150 140 130 120 110 100 90 80 70 60 50 40 30 20 10 0 10 20 30 40 50 60 70 80 90 100 110 120 130 140 150

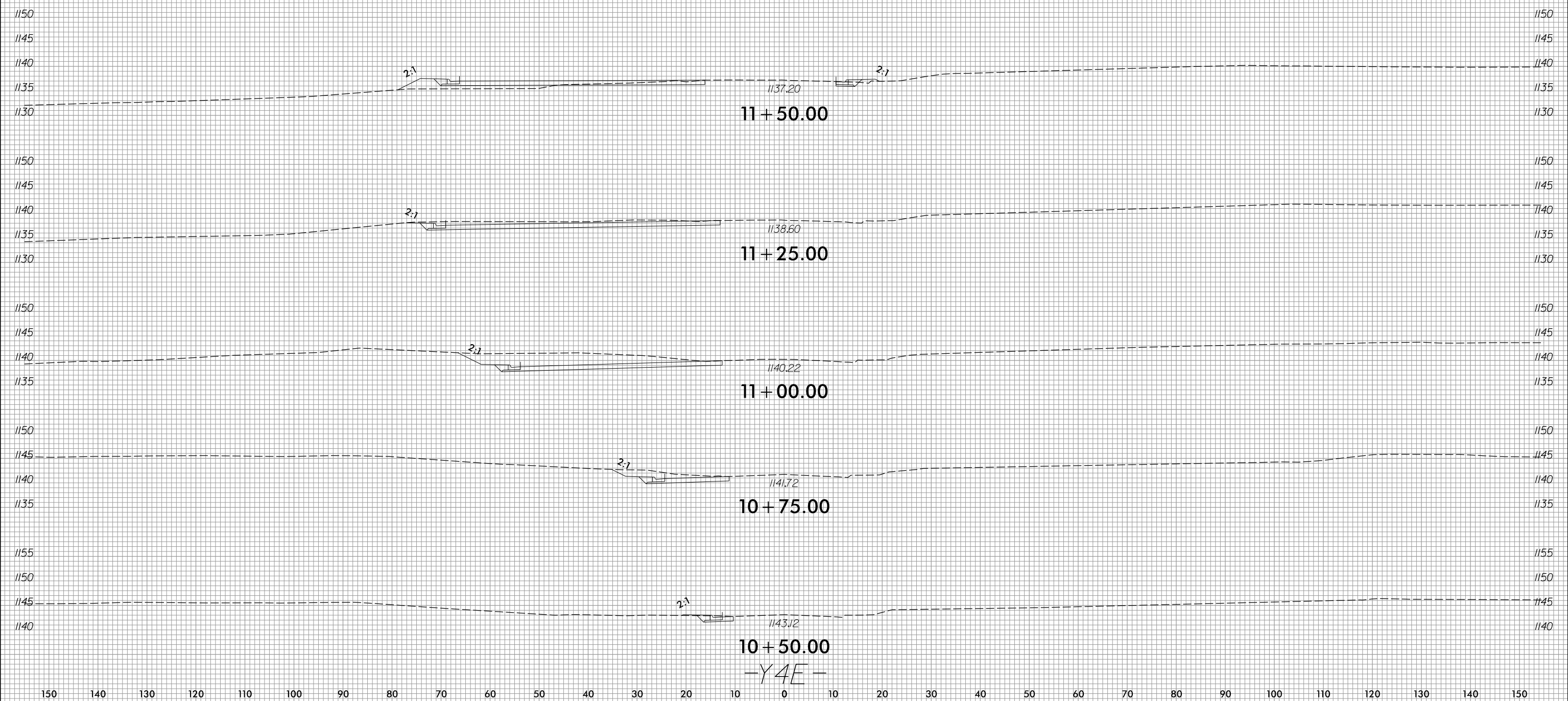

-Y4E-

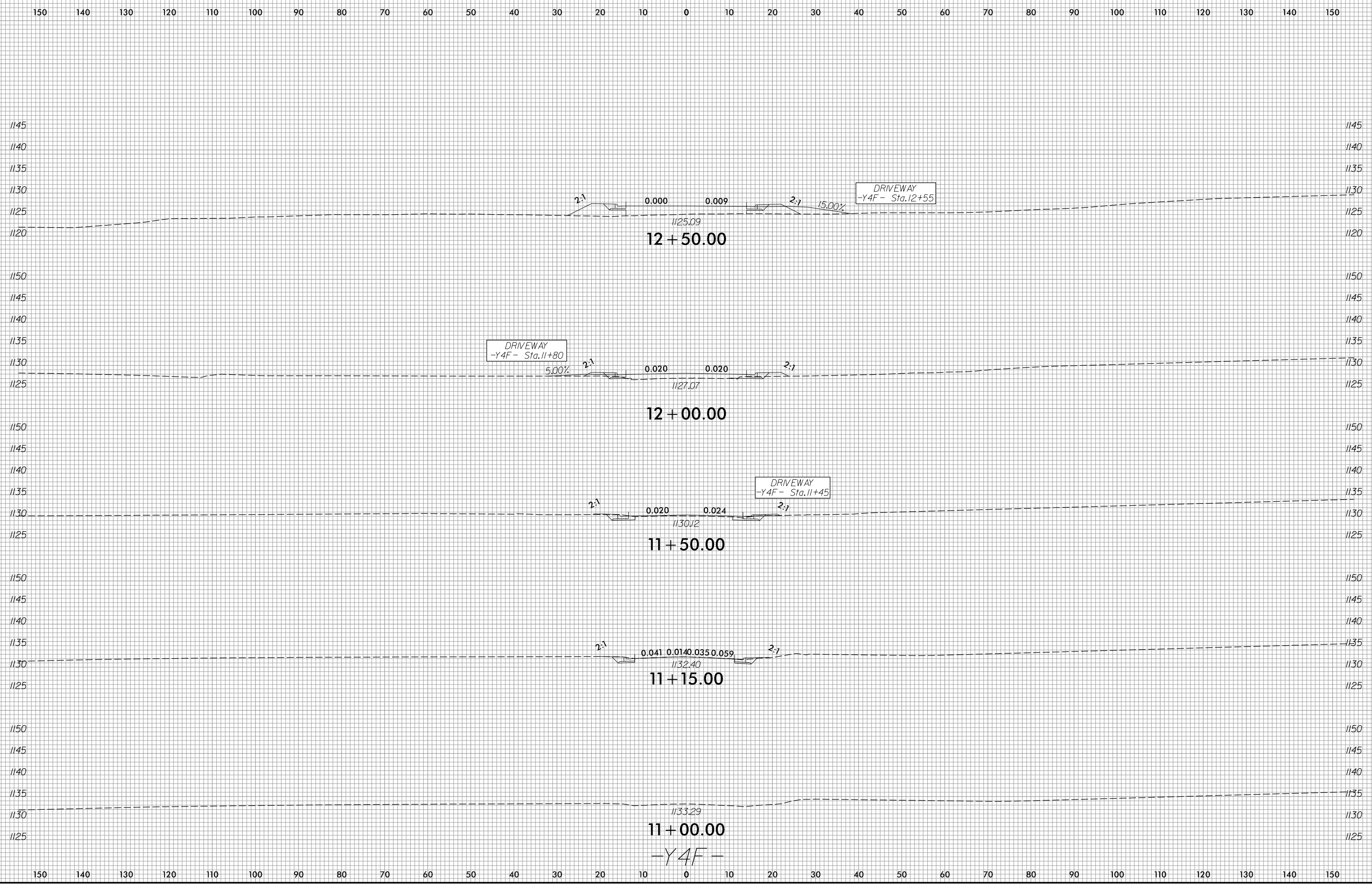

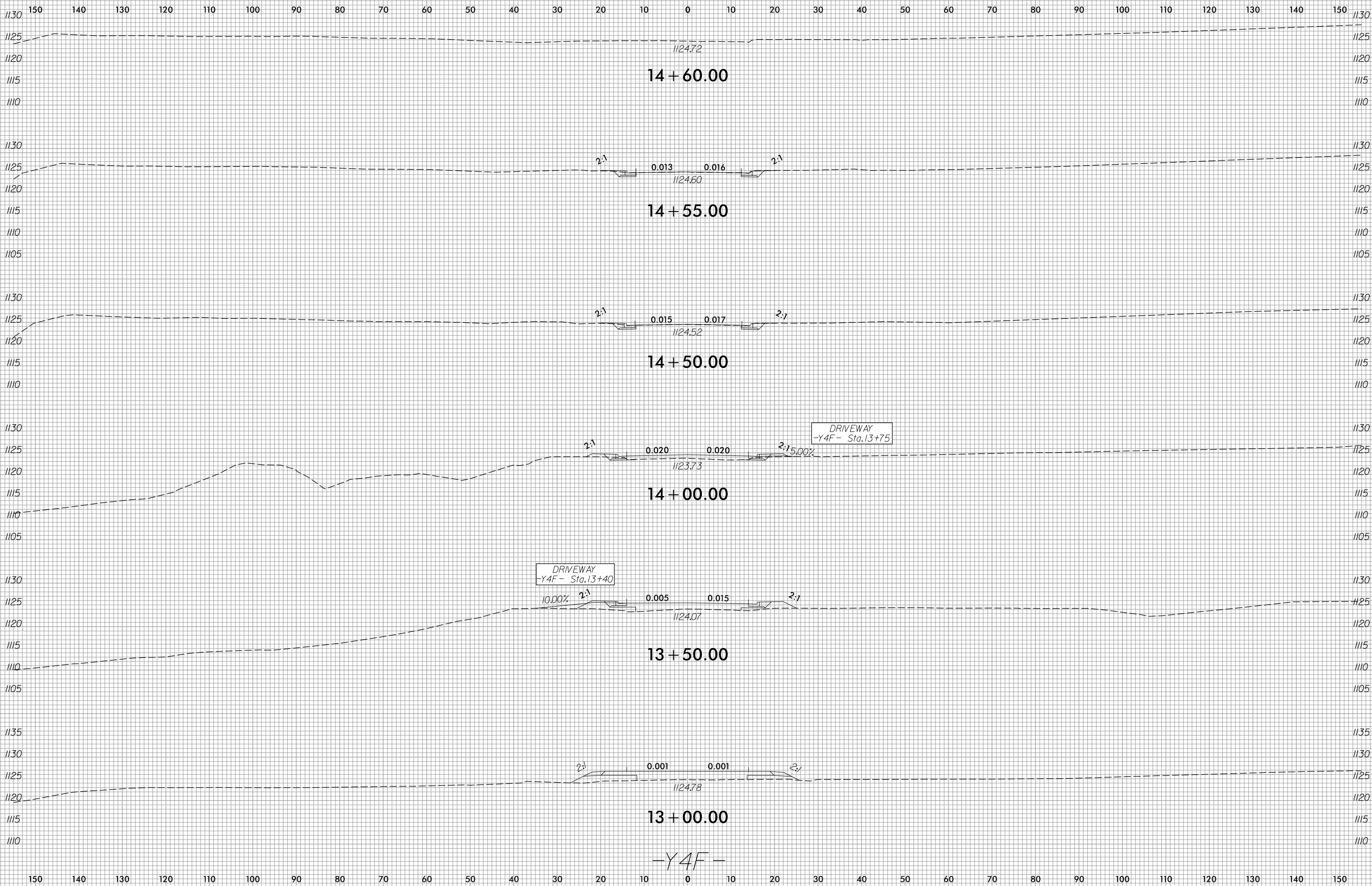

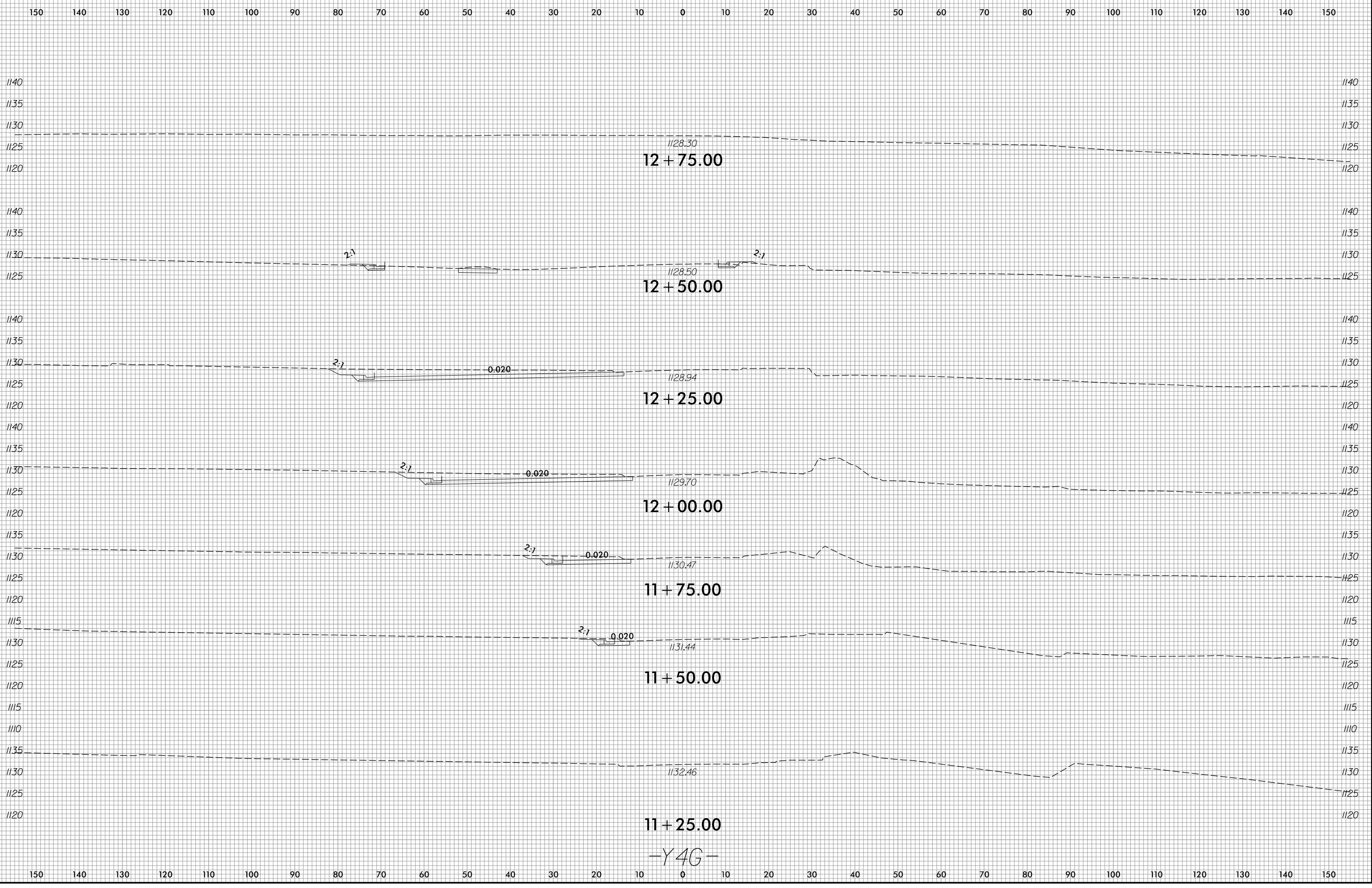



150 140 130 120 110 100 90 80 70 60 50 40 30 20 10 0 10 20 30 40 50 60 70 80 90 100 110 120 130 140 150

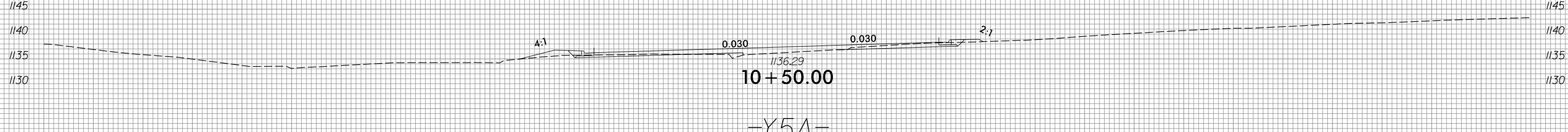
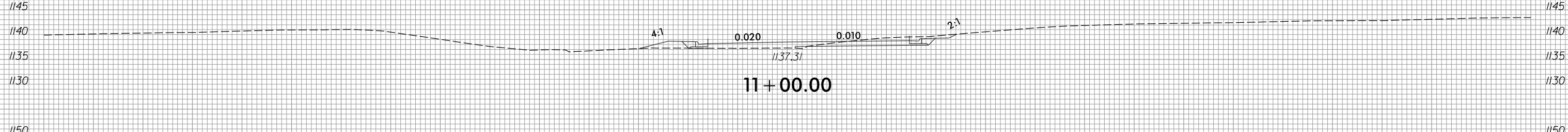
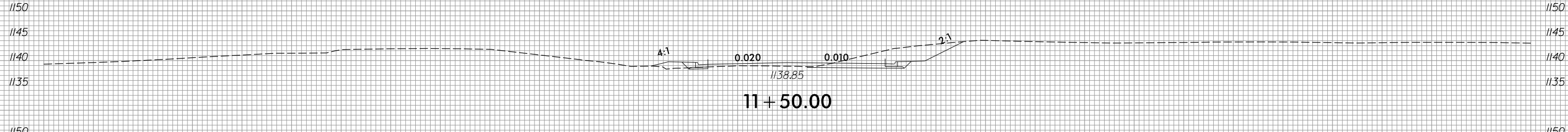
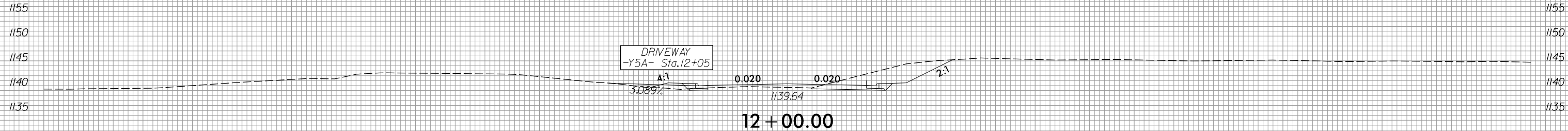
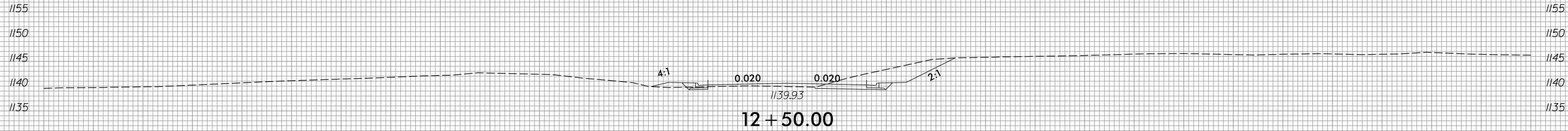
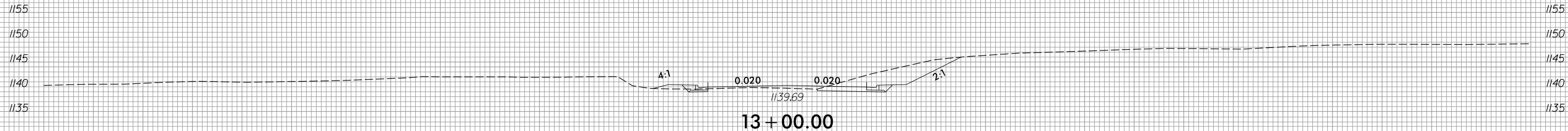

150 140 130 120 110 100 90 80 70 60 50 40 30 20 10 0 10 20 30 40 50 60 70 80 90 100 110 120 130 140 150

-Y5A-



150 140 130 120 110 100 90 80 70 60 50 40 30 20 10 0 10 20 30 40 50 60 70 80 90 100 110 120 130 140 150

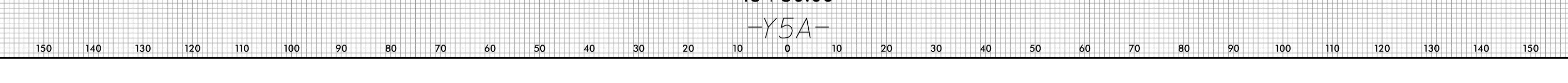
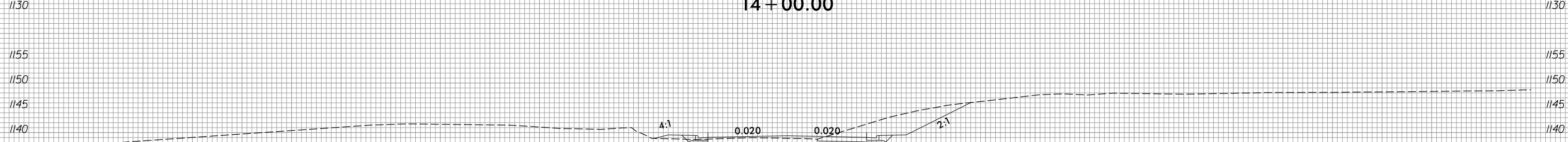
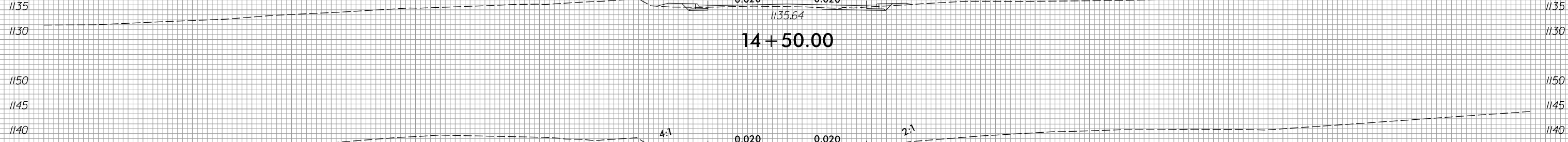
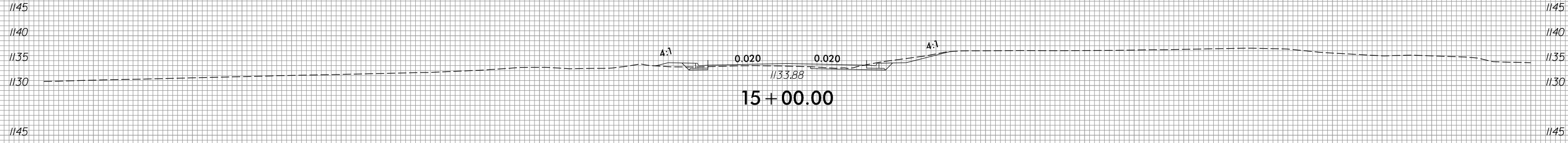
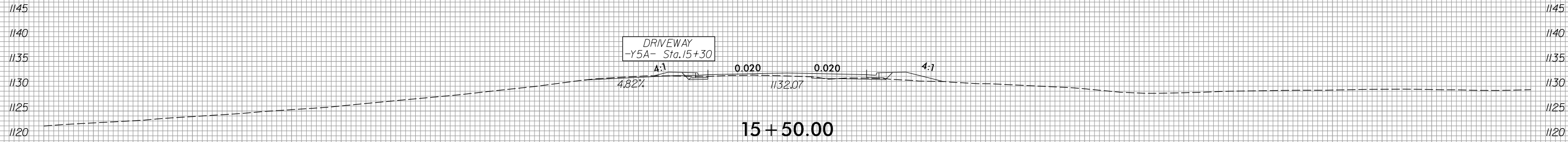
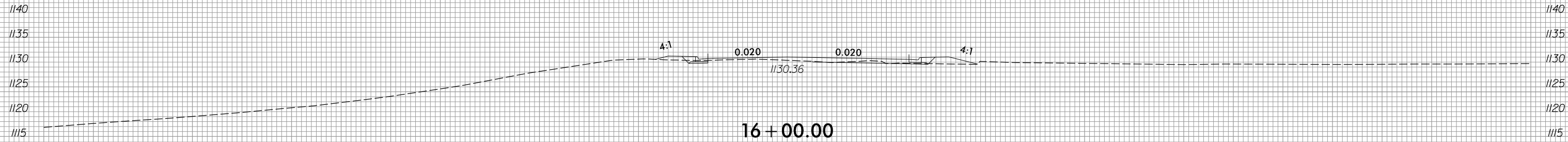

6/23/16



PROJ. REFERENCE NO.
U-4700A

SHEET NO.
X-139

150 140 130 120 110 100 90 80 70 60 50 40 30 20 10 0 10 20 30 40 50 60 70 80 90 100 110 120 130 140 150

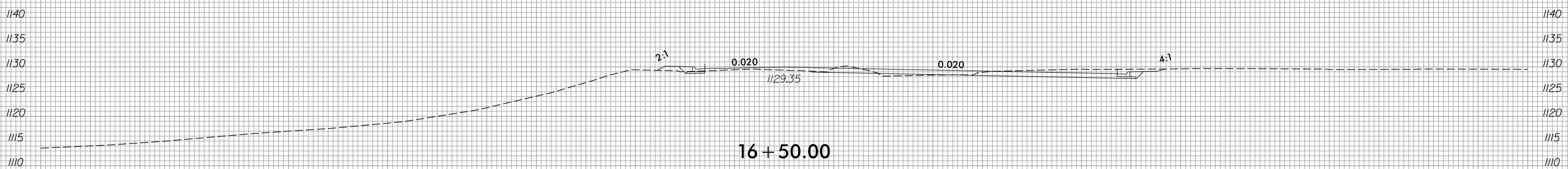

16+50.00

-Y5A-

150 140 130 120 110 100 90 80 70 60 50 40 30 20 10 0 10 20 30 40 50 60 70 80 90 100 110 120 130 140 150

5/28/2019
R:\Roadway\XSC\XPL Files\U4700A_Rdg.xpl_Y5A.dgn
m.fandy

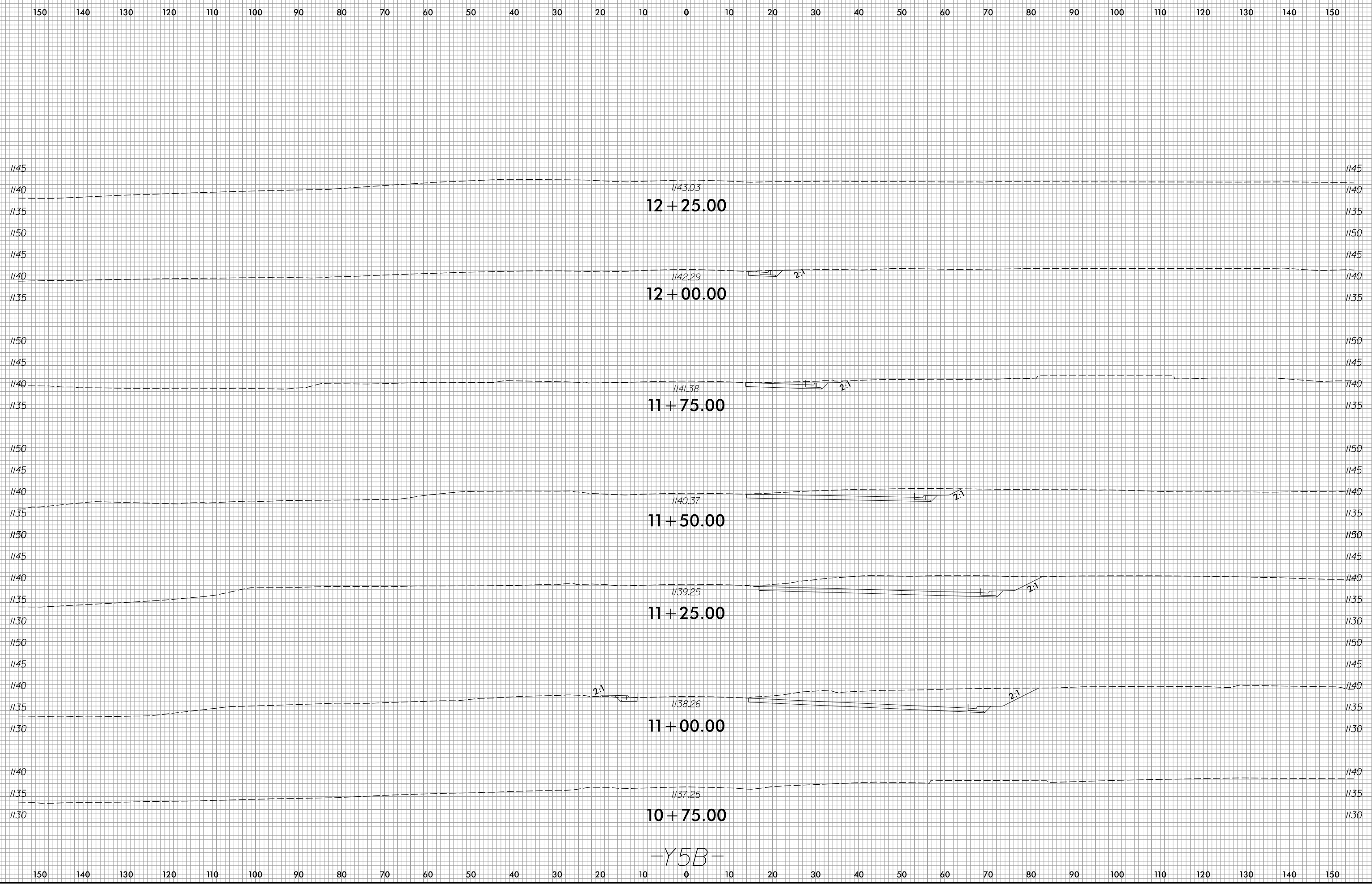

-Y5B-

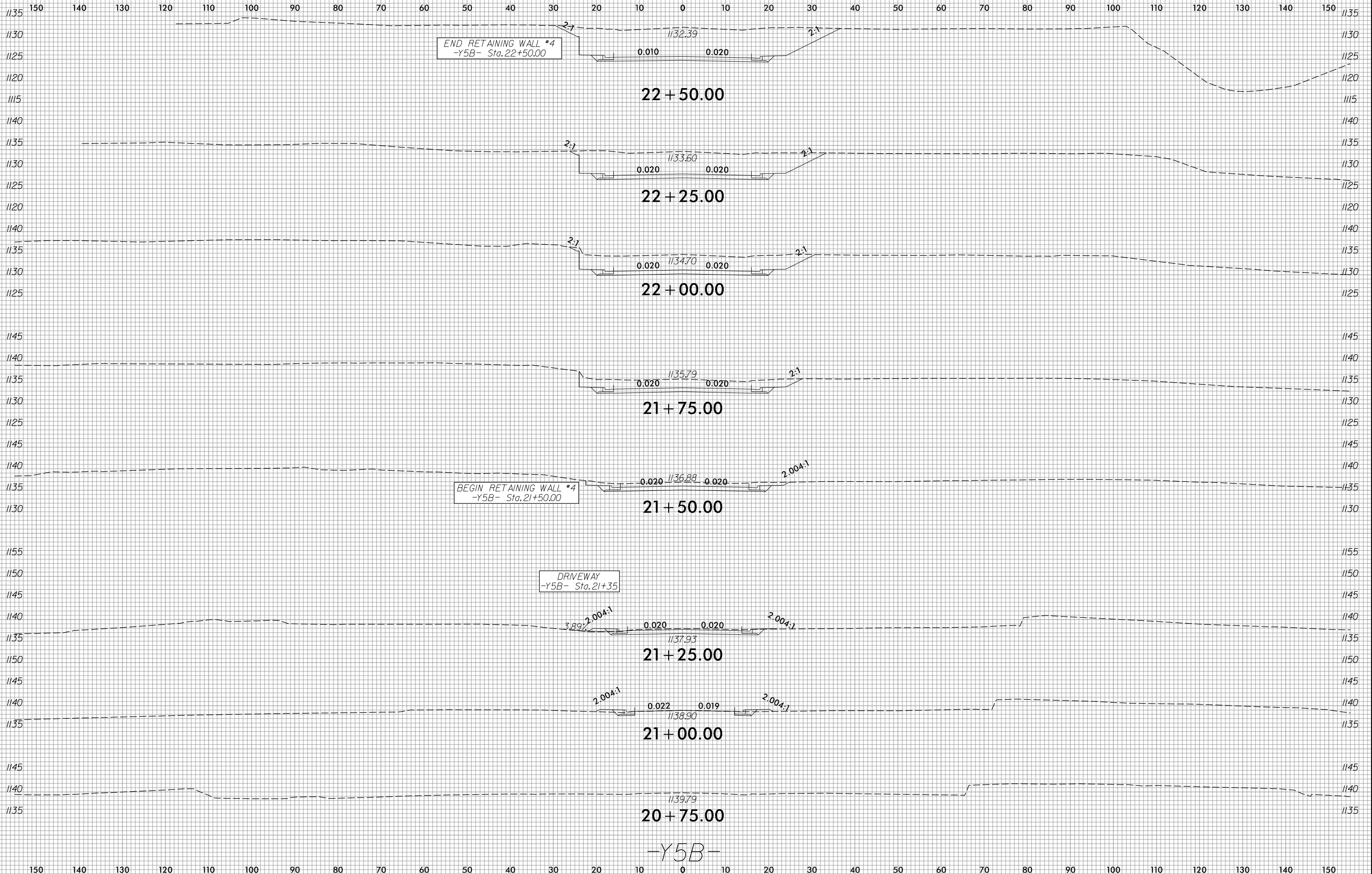

6/23/16

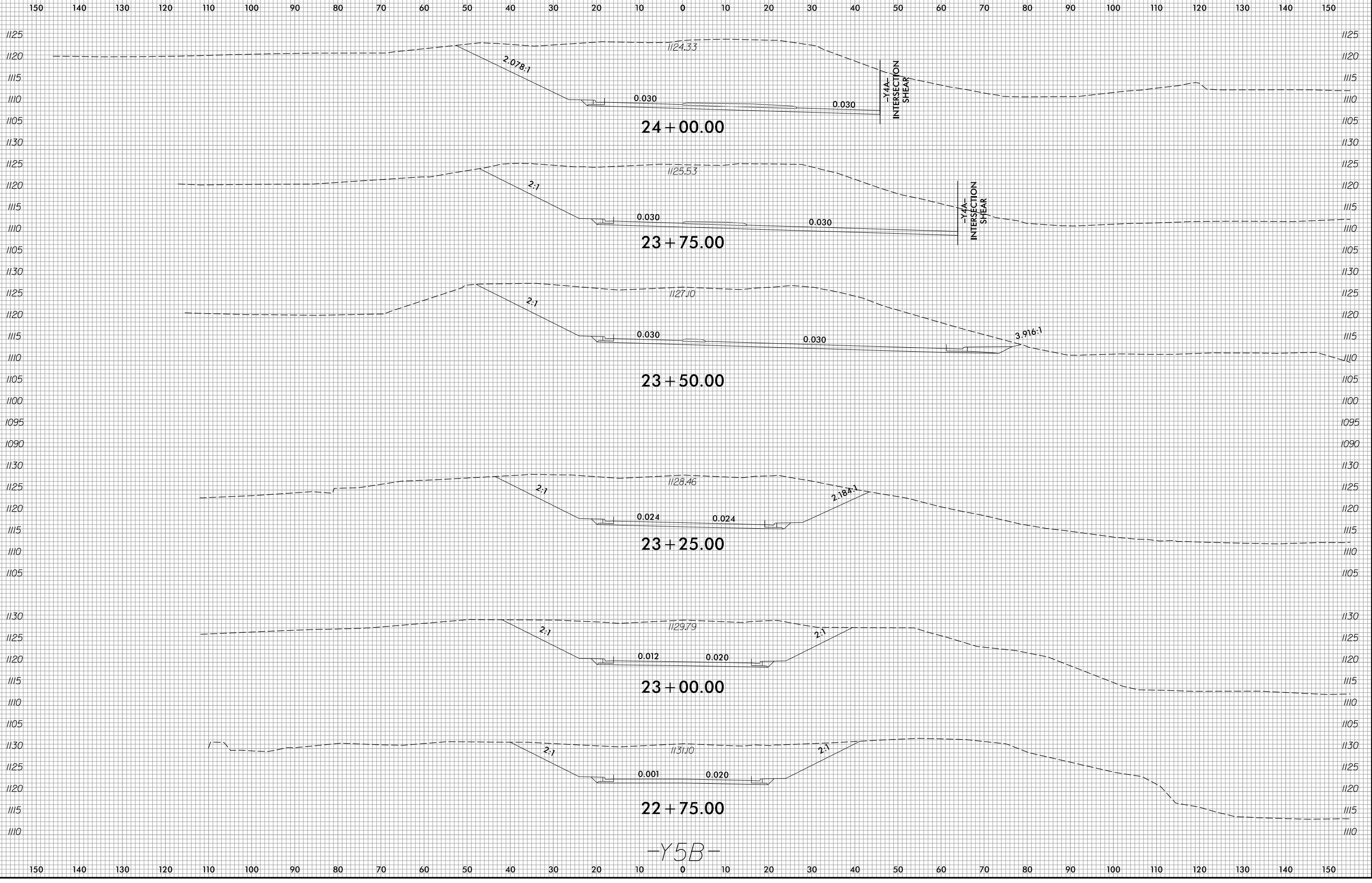

5/28/2019
R:\Roadway\WCS\XPL Files\U4700A_Rdy_xpl_Y5B-2.dgn
mlcmj

8/23/99



PROJ. REFERENCE NO.	SHEET NO.
U-4700A	X-143

150 140 130 120 110 100 90 80 70 60 50 40 30 20 10 0 10 20 30 40 50 60 70 80 90 100 110 120 130 140 150

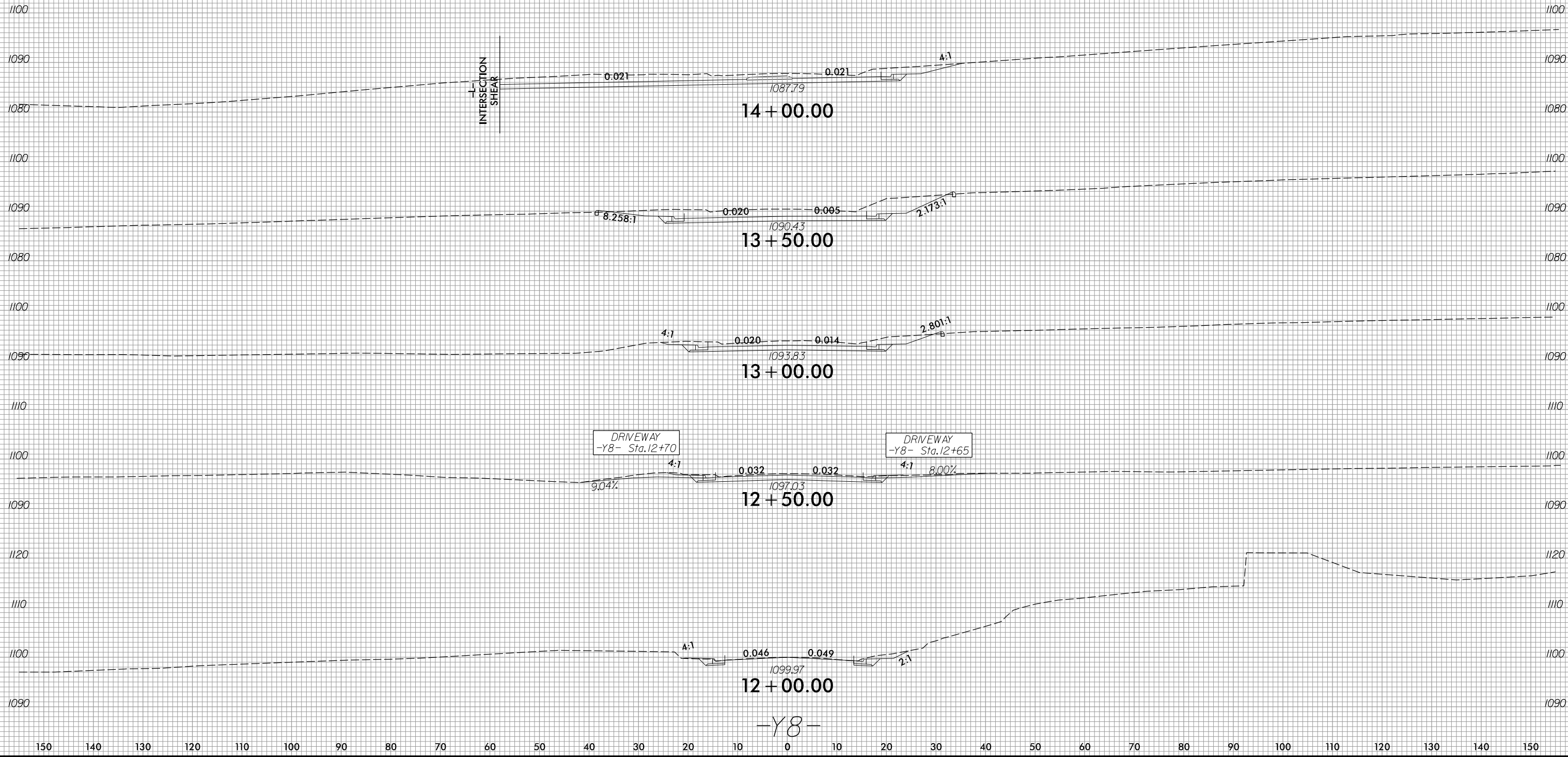

5/28/2009
 R:\Roadway\XSC\XPL Files\U4700A_Rdgj.xpl.y8.dgn
 m.landy

8/23/99



PROJ. REFERENCE NO.	SHEET NO.
U-4700A	X-144

150 140 130 120 110 100 90 80 70 60 50 40 30 20 10 0 10 20 30 40 50 60 70 80 90 100 110 120 130 140 150

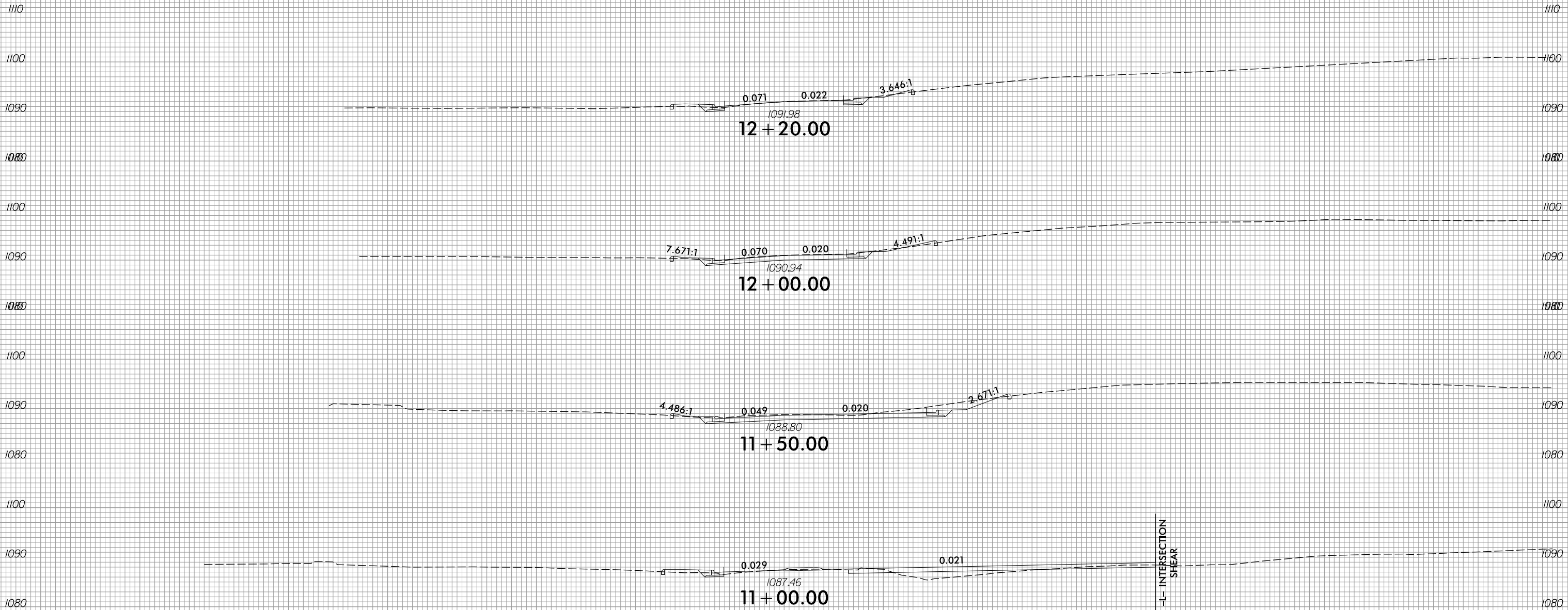

150 140 130 120 110 100 90 80 70 60 50 40 30 20 10 0 10 20 30 40 50 60 70 80 90 100 110 120 130 140 150

5/28/2009
R:\Roadway\XSC\XPL Files\U4700A_Rdg_xpl.y8a.dgn
m.lamy

-Y8A-

8/23/99



PROJ. REFERENCE NO.
U-4700A

SHEET NO.
X-145

150 140 130 120 110 100 90 80 70 60 50 40 30 20 10 0 10 20 30 40 50 60 70 80 90 100 110 120 130 140 150

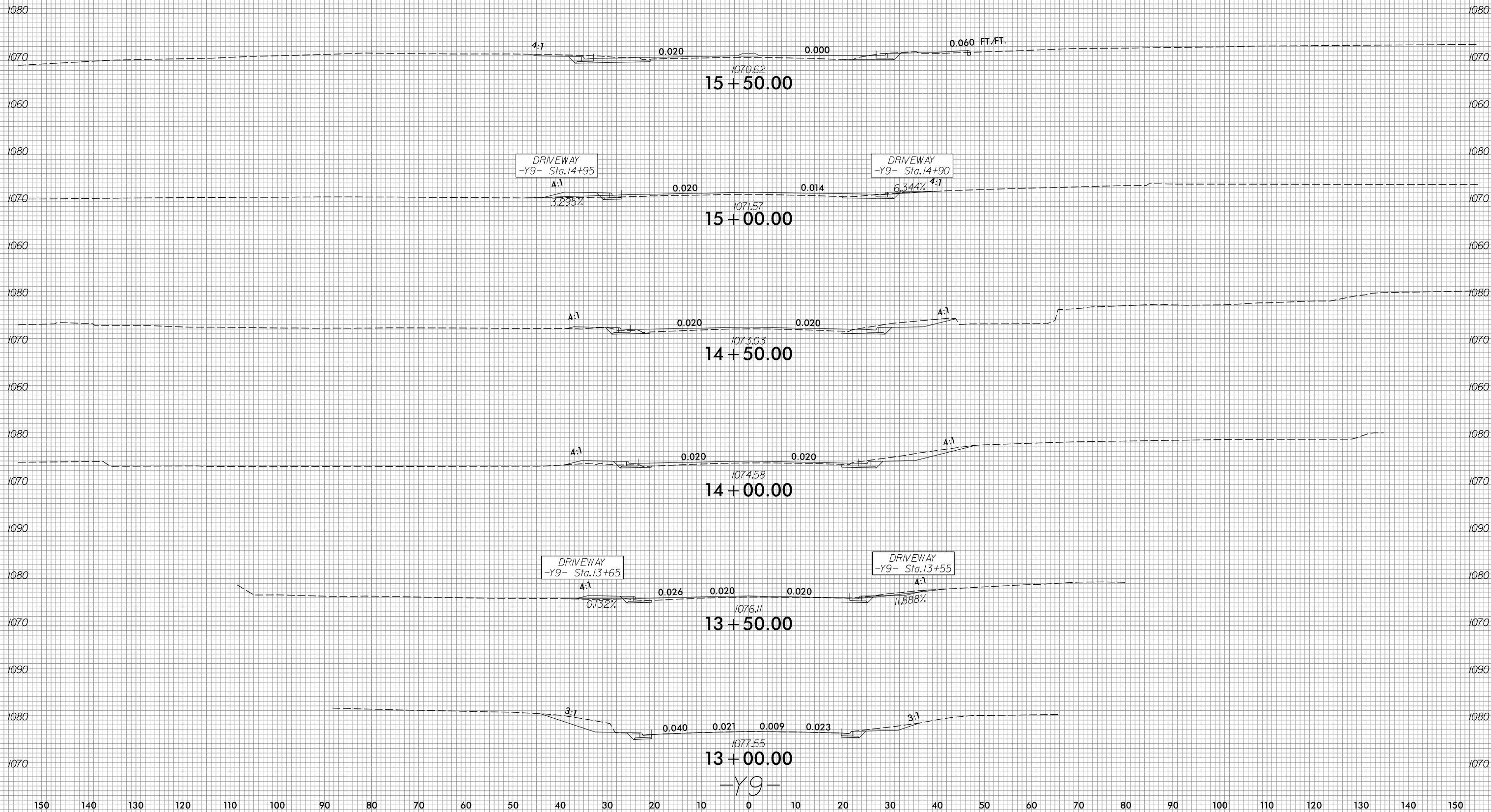

5/28/2019
R:\Roadway\XSC\XPL Files\U4700A_Rdg.-xpl.y9.dgn
m.landy

150 140 130 120 110 100 90 80 70 60 50 40 30 20 10 0 10 20 30 40 50 60 70 80 90 100 110 120 130 140 150

8/23/99



PROJ. REFERENCE NO.
U-4700A

SHEET NO.
X-146

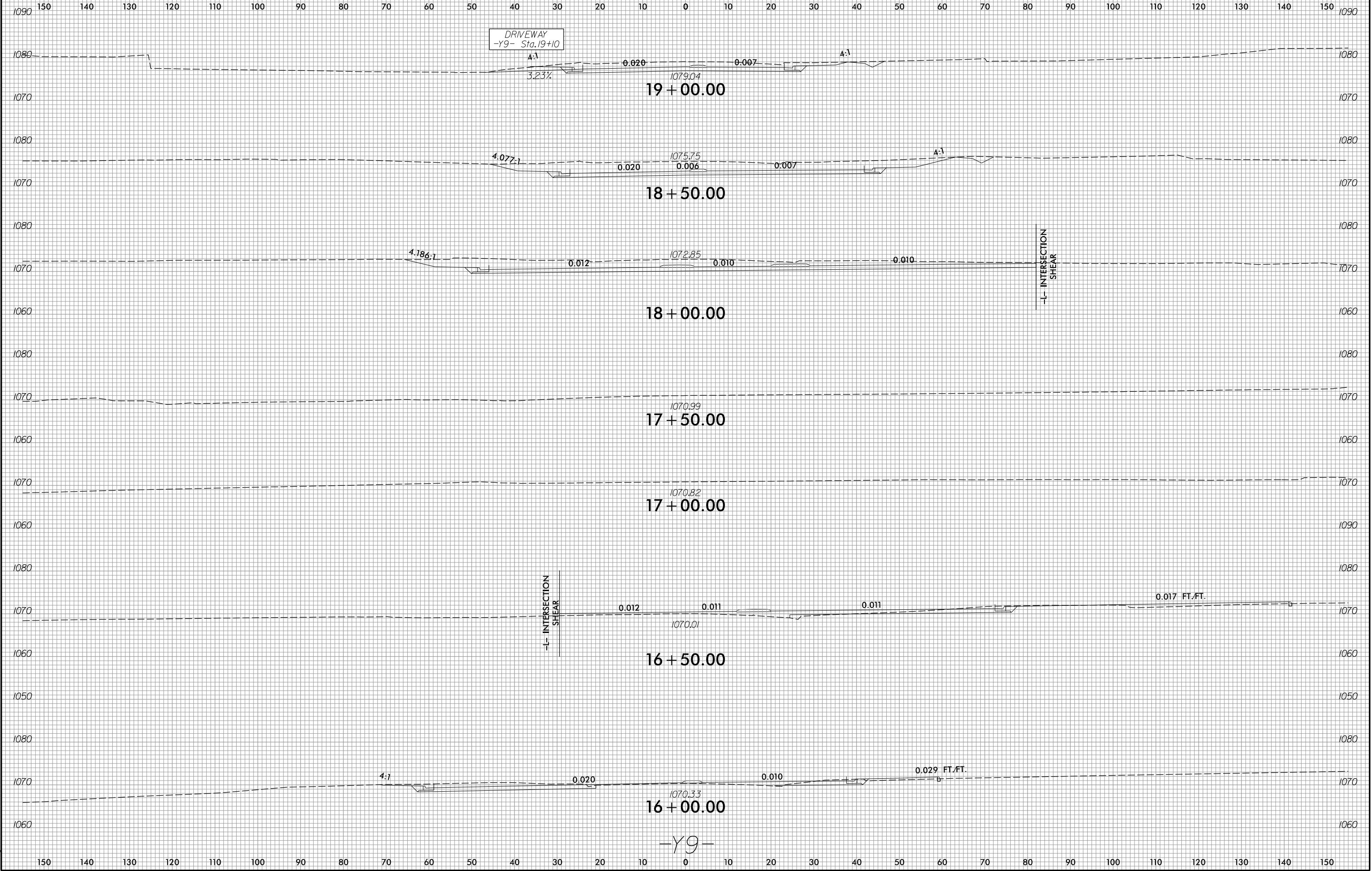

5/28/2009
R:\Roadway\XSC\XPL Files\U4700A_Rdg.-xpl.y9.dgn
m.landy

8/23/99



PROJ. REFERENCE NO.
U-4700A

SHEET NO.
X-147

150 140 130 120 110 100 90 80 70 60 50 40 30 20 10 0 10 20 30 40 50 60 70 80 90 100 110 120 130 140 150

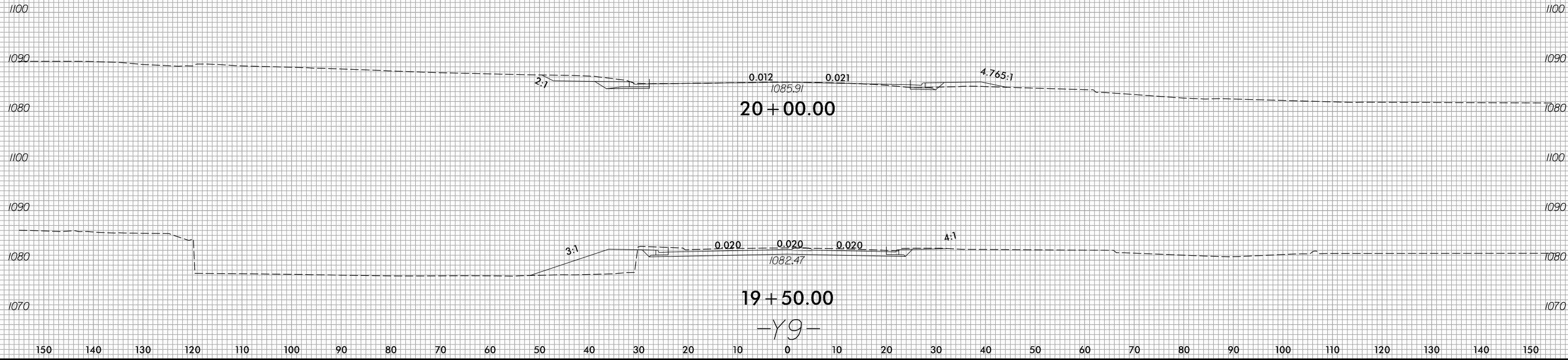

5/28/2009
 R:\Roadway\XSC\XPL Files\U4700A_Rdg.xpl.y9.dgn
 m.fandy

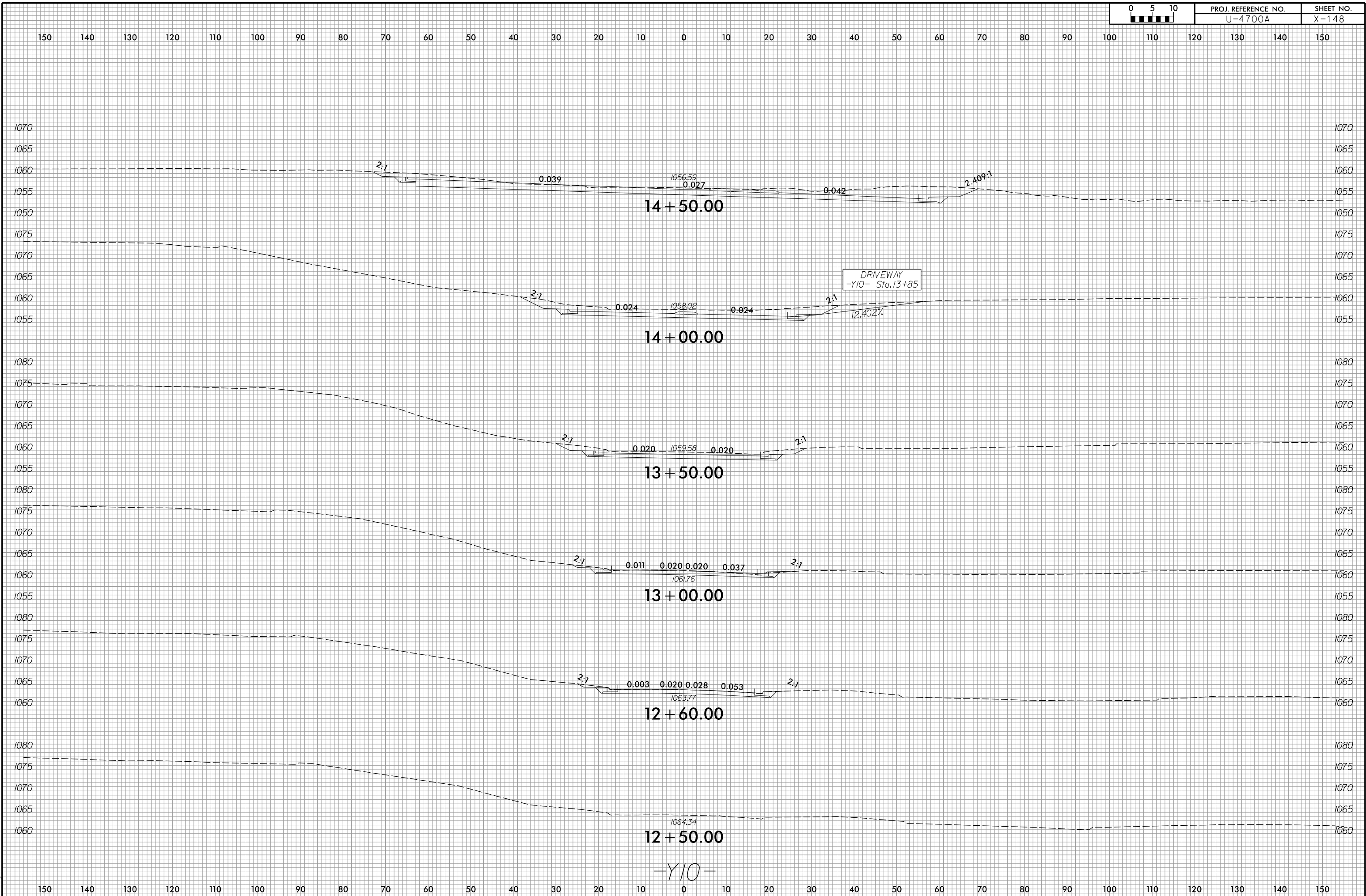

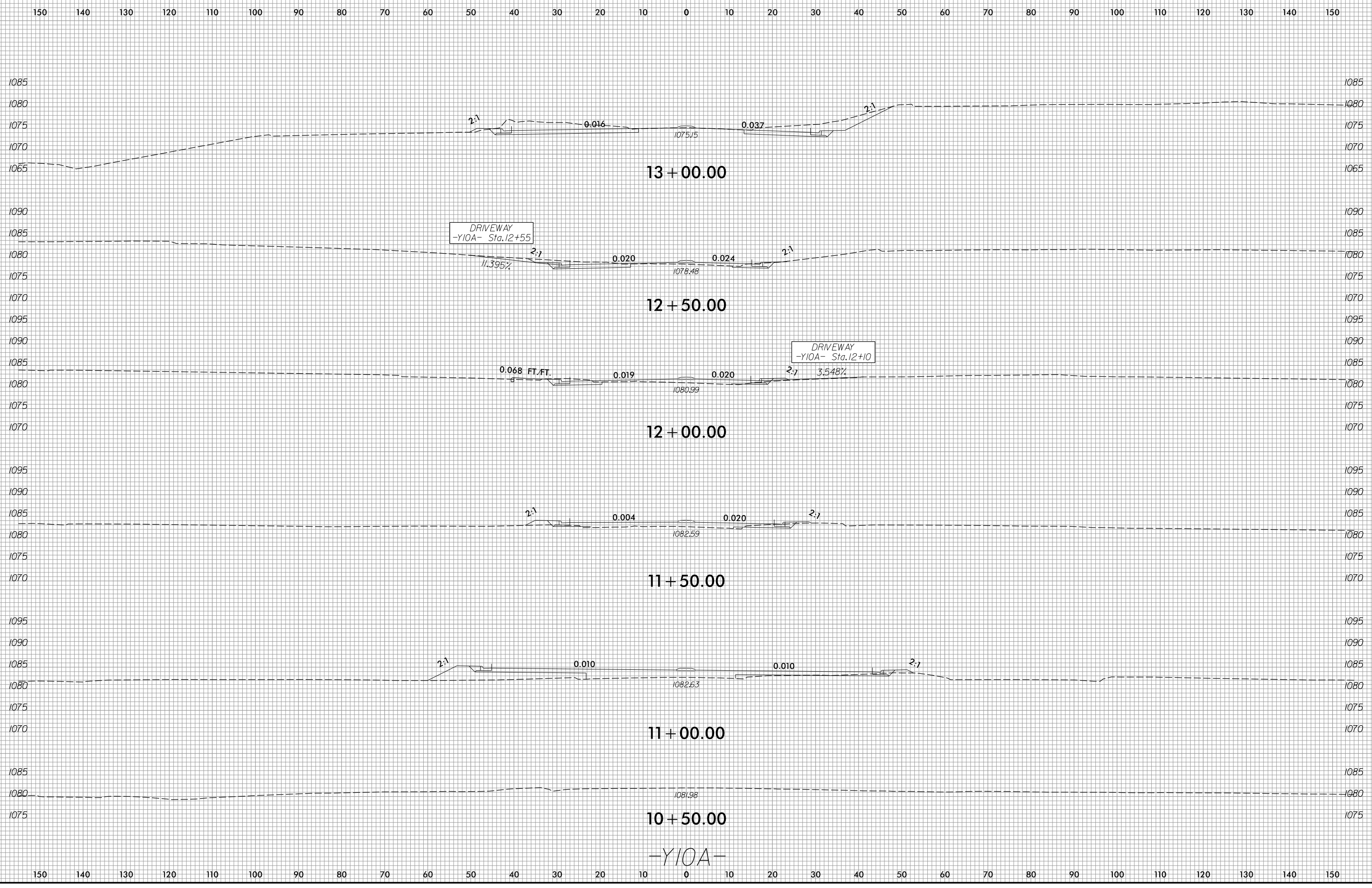

150 140 130 120 110 100 90 80 70 60 50 40 30 20 10 0 10 20 30 40 50 60 70 80 90 100 110 120 130 140 150

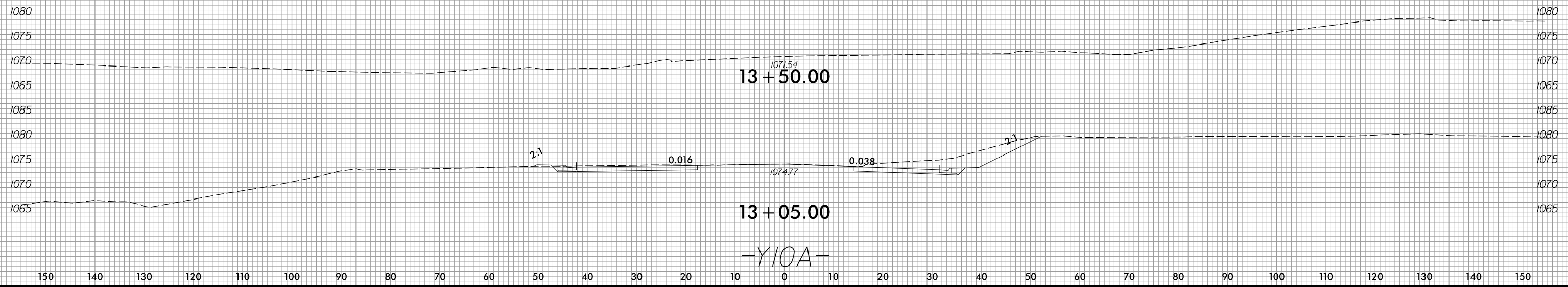

-Y10A-

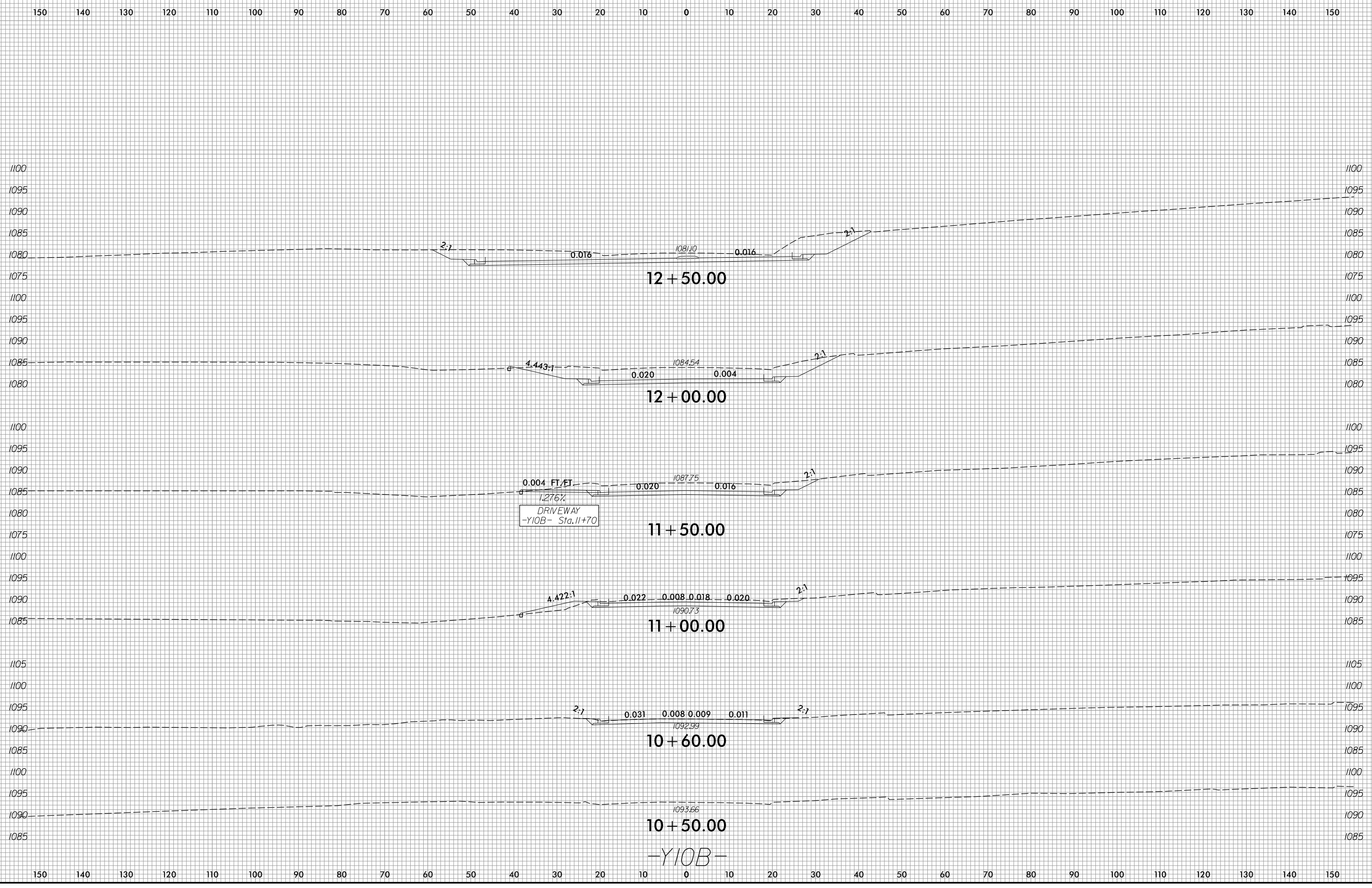

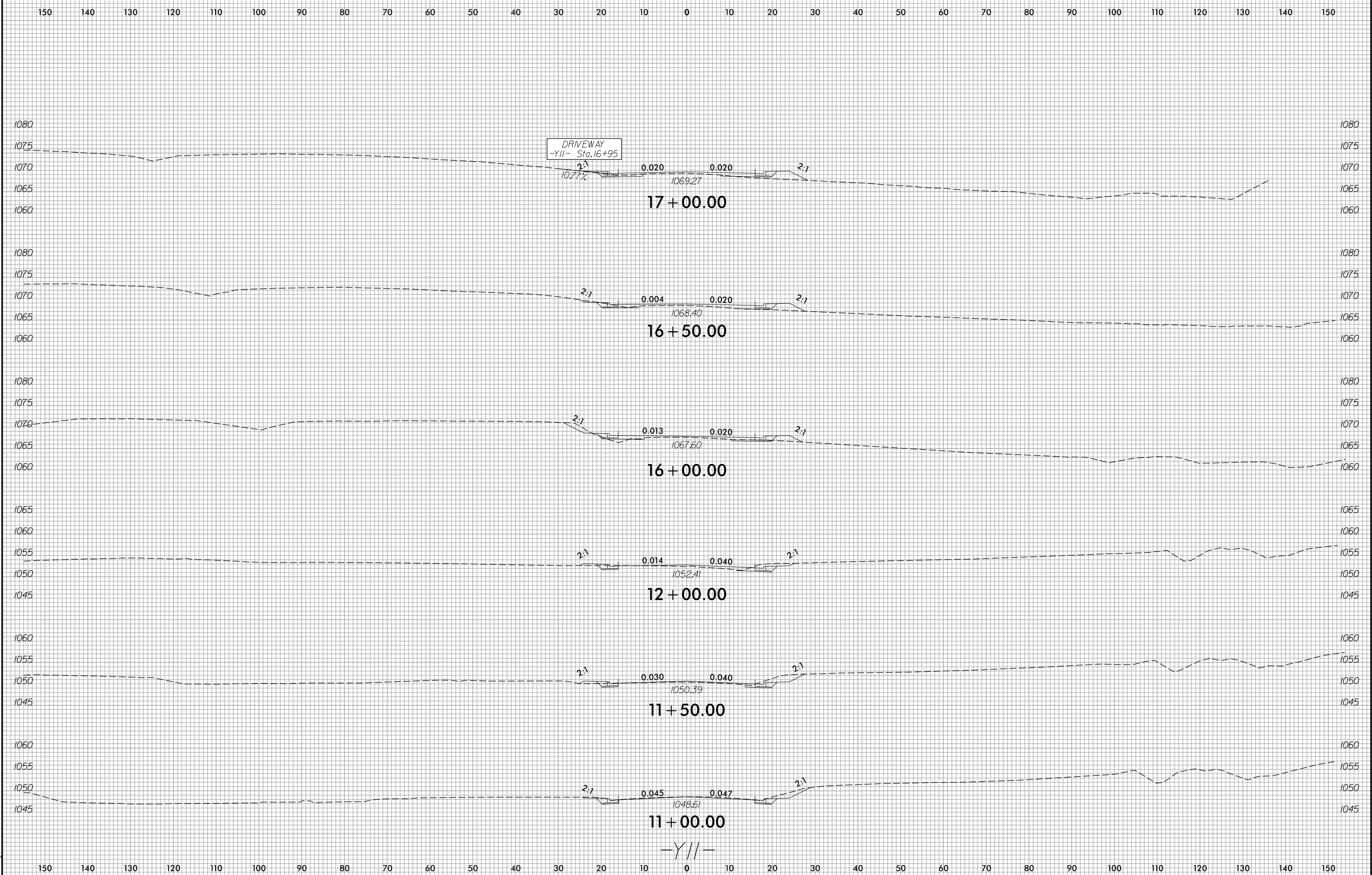

150 140 130 120 110 100 90 80 70 60 50 40 30 20 10 0 10 20 30 40 50 60 70 80 90 100 110 120 130 140 150

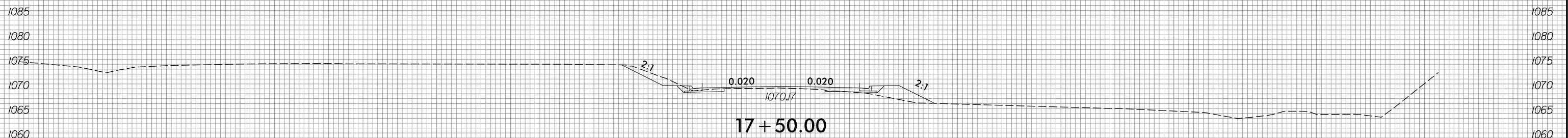
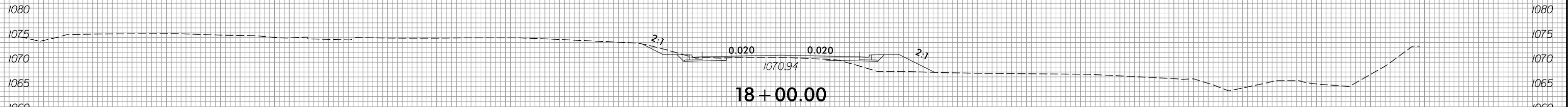
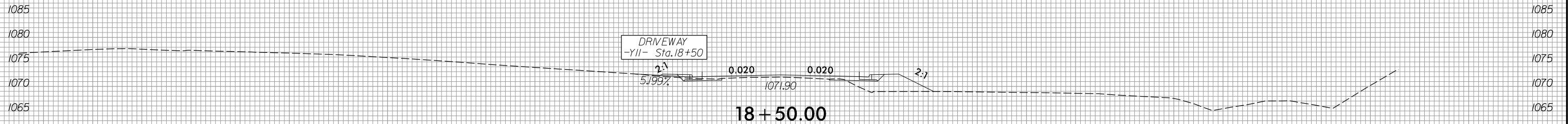
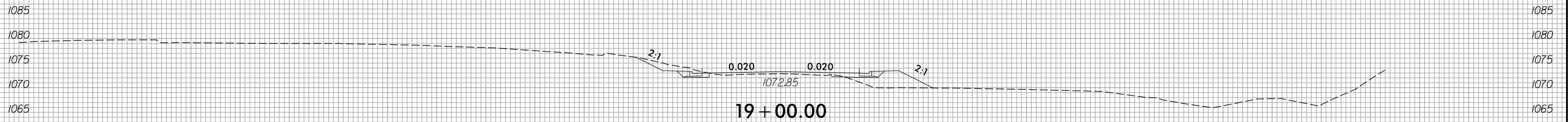
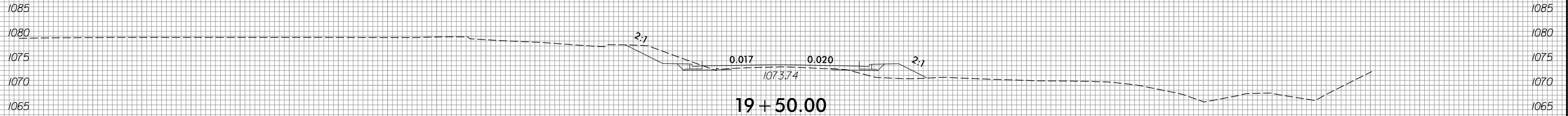
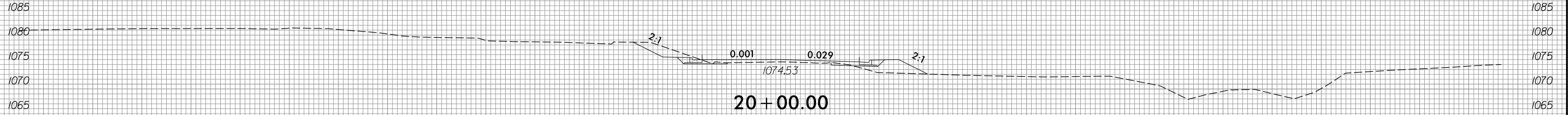

150 140 130 120 110 100 90 80 70 60 50 40 30 20 10 0 10 20 30 40 50 60 70 80 90 100 110 120 130 140 150

150 140 130 120 110 100 90 80 70 60 50 40 30 20 10 0 10 20 30 40 50 60 70 80 90 100 110 120 130 140 150

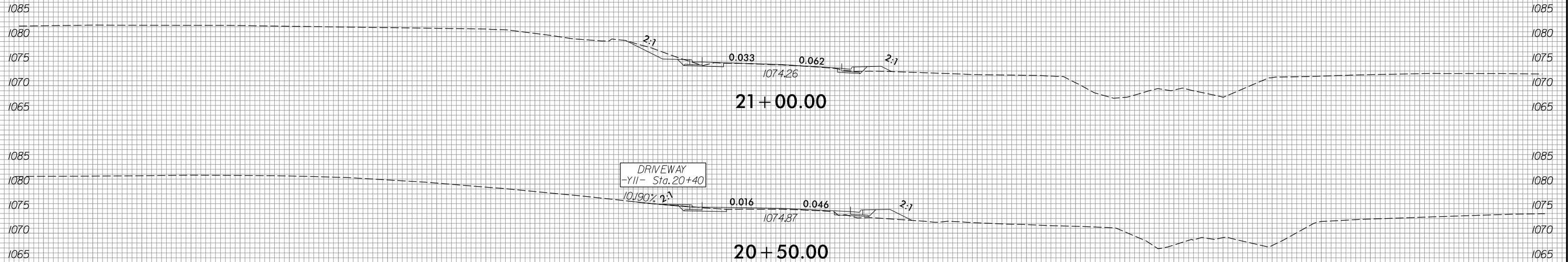

-Y11-

150 140 130 120 110 100 90 80 70 60 50 40 30 20 10 0 10 20 30 40 50 60 70 80 90 100 110 120 130 140 150

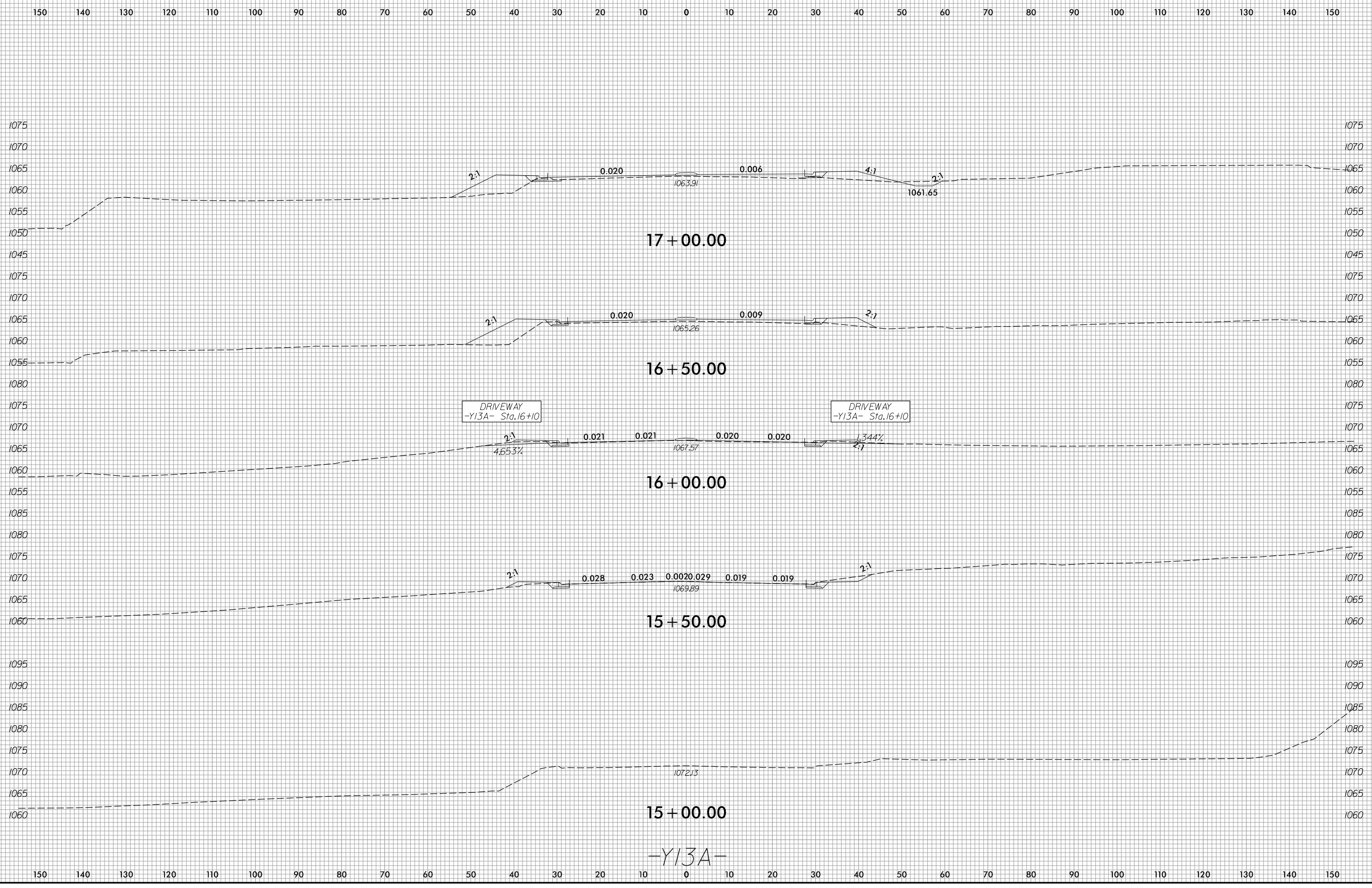

-Y13A-

6/23/16

0 5 10	PROJ. REFERENCE NO.	SHEET NO.
	U-4700A	X-156

150 140 130 120 110 100 90 80 70 60 50 40 30 20 10 0 10 20 30 40 50 60 70 80 90 100 110 120 130 140 150

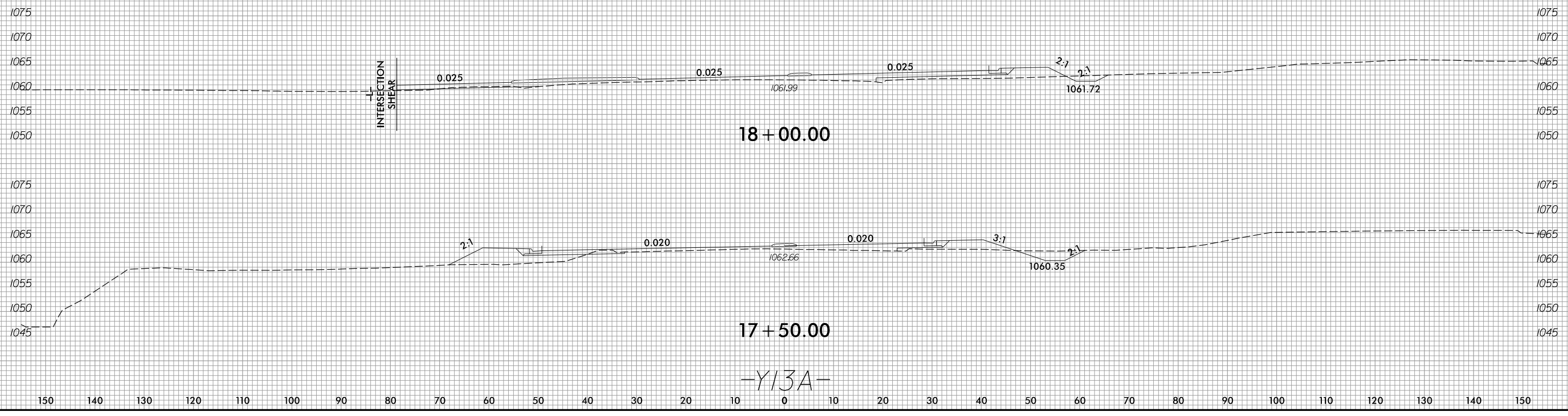

5/28/2016
 R:\Projects\2016\XSC\XPL Files\U4700A_Rdu_xpl_Y13A.dgn
 ml.amh

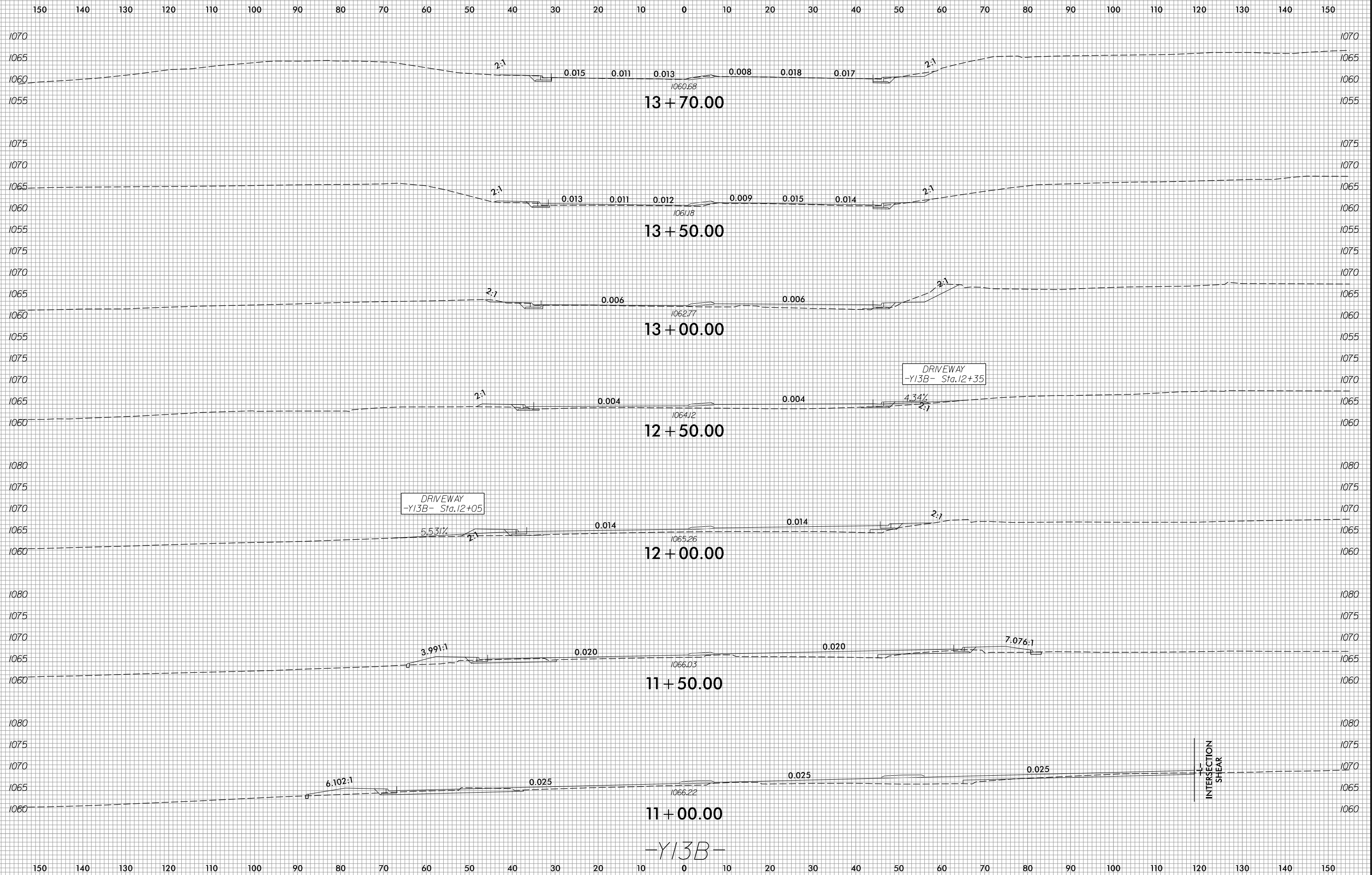

6/23/16

0 5 10	PROJ. REFERENCE NO.	SHEET NO.
	U-4700A	X-158

150 140 130 120 110 100 90 80 70 60 50 40 30 20 10 0 10 20 30 40 50 60 70 80 90 100 110 120 130 140 150

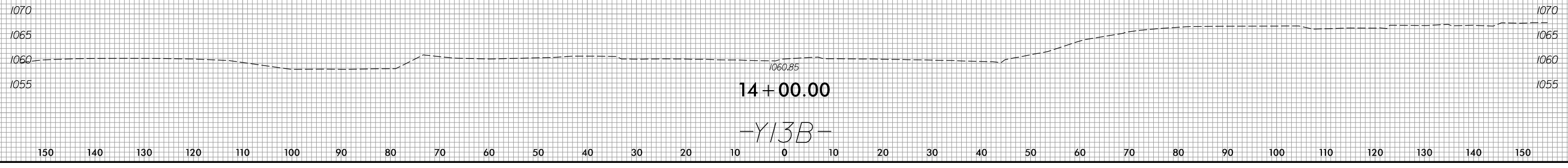

5/28/2016
R:\Projects\2016\U-4700A\XSC\XPL Files\U4700A_Rdu_xpl_Y13B.dgn
ml.amh

150 140 130 120 110 100 90 80 70 60 50 40 30 20 10 0 10 20 30 40 50 60 70 80 90 100 110 120 130 140 150

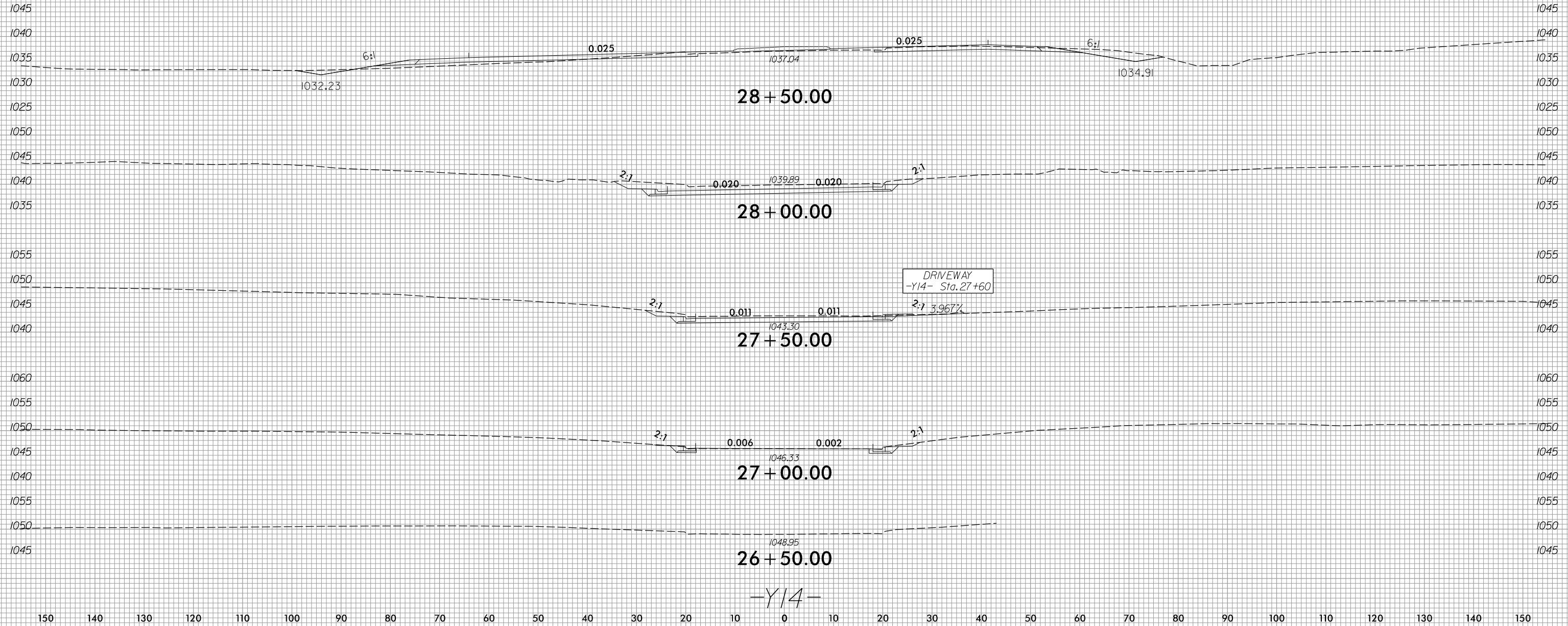

150 140 130 120 110 100 90 80 70 60 50 40 30 20 10 0 10 20 30 40 50 60 70 80 90 100 110 120 130 140 150

-Y14-

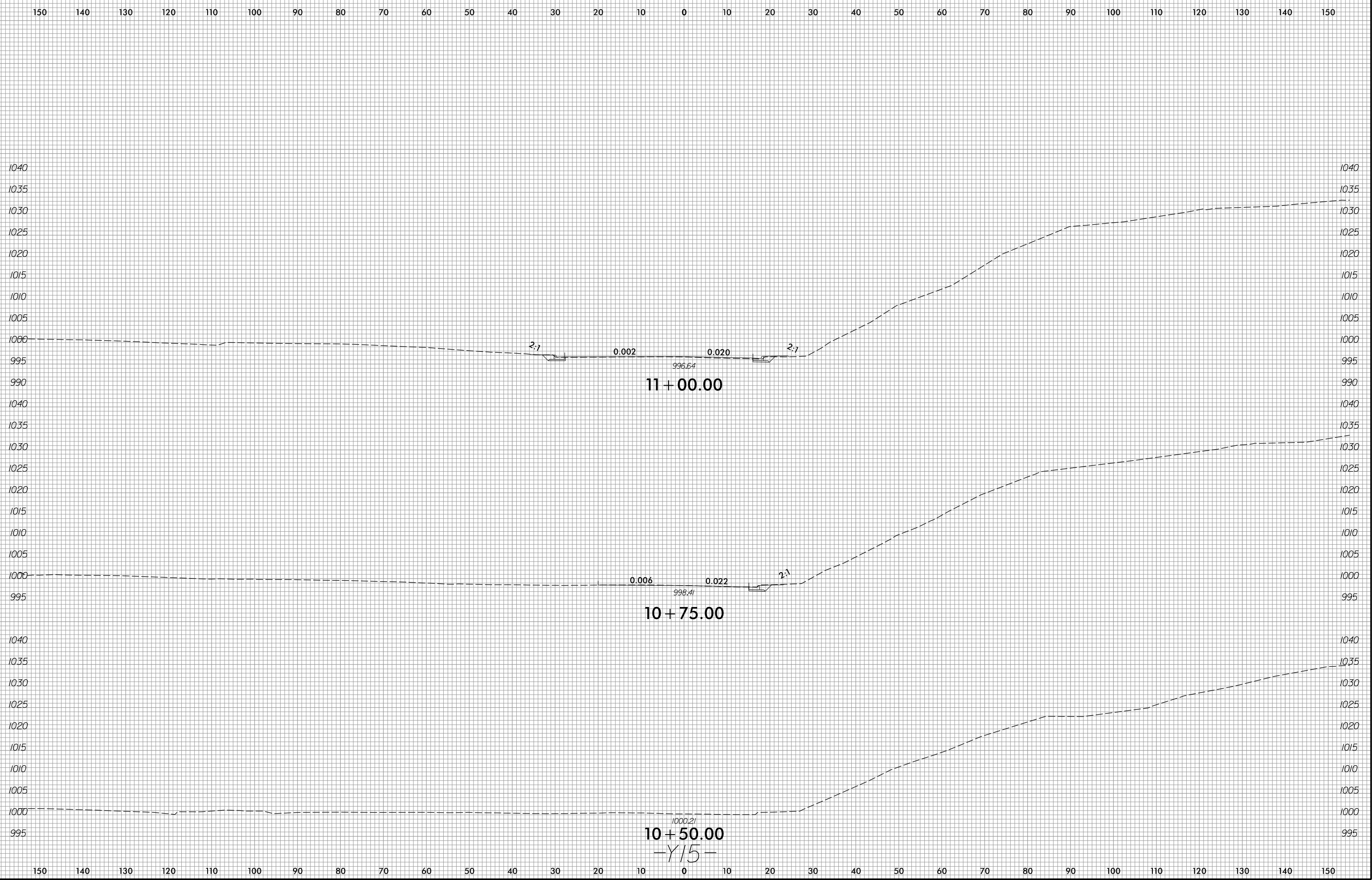

-Y15-

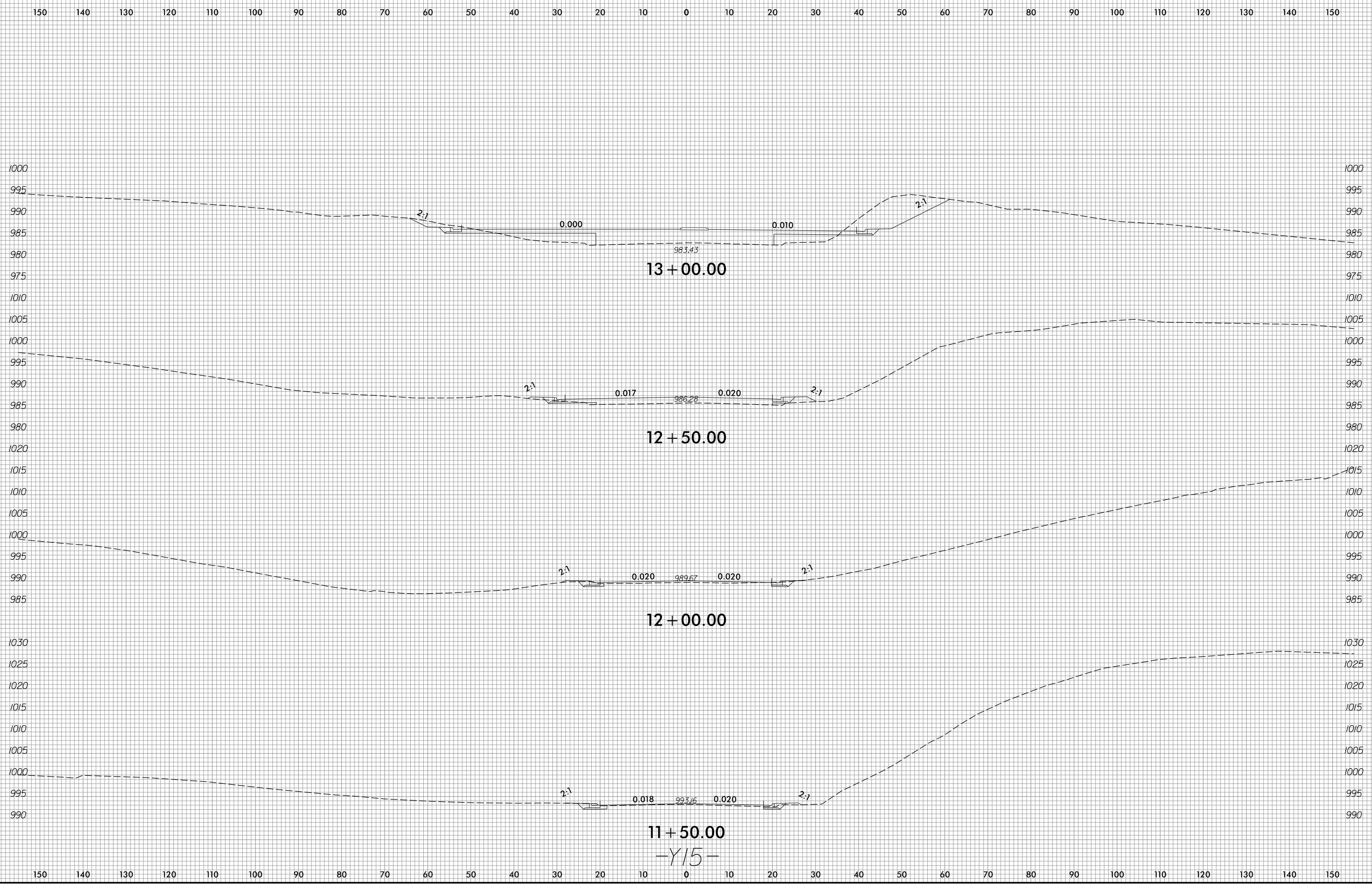

11 + 50.00
-Y15-

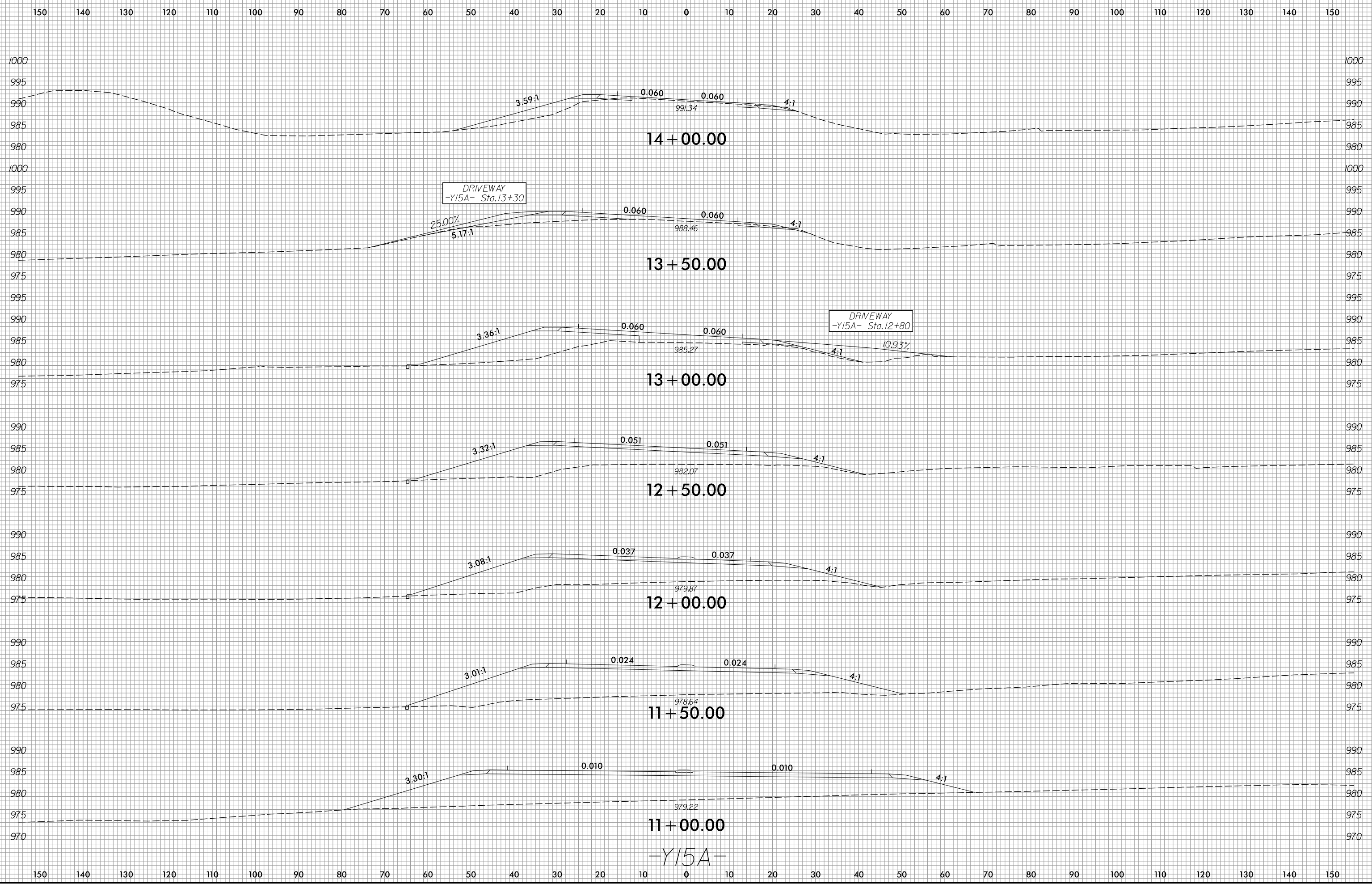

6/23/16

0 5 10	PROJ. REFERENCE NO.	SHEET NO.
	U-4700A	X-163

150 140 130 120 110 100 90 80 70 60 50 40 30 20 10 0 10 20 30 40 50 60 70 80 90 100 110 120 130 140 150



5/28/2016
 R:\Projects\2016\XSC\XPL Files\U4700A_Rdu_xpl_Y15A.dgn