

STATE OF NORTH CAROLINA  
DIVISION OF HIGHWAYS

CUMBERLAND COUNTY

LOCATION: I-95 WIDENING FROM SOUTH OF SR 1832  
(MURPHY ROAD- EXIT 55) TO SOUTH OF SR 1811  
(BUD HAWKINS ROAD-EXIT 70)

TYPE OF WORK: GRADING, DRAINAGE, PAVING, LIGHTING,  
SIGNING, ITS, CULVERTS & STRUCTURES

4B INTERAGENCY CONCURRENCE PLANS

STATE	STATE PROJECT REFERENCE NO.	SHEET NO.	TOTAL SHEETS
N.C.	I-5986A	1	
STATE PROJ. NO.	F.A. PROJ. NO.	DESCRIPTION	
47532.3.2	NHP-0095(057)		

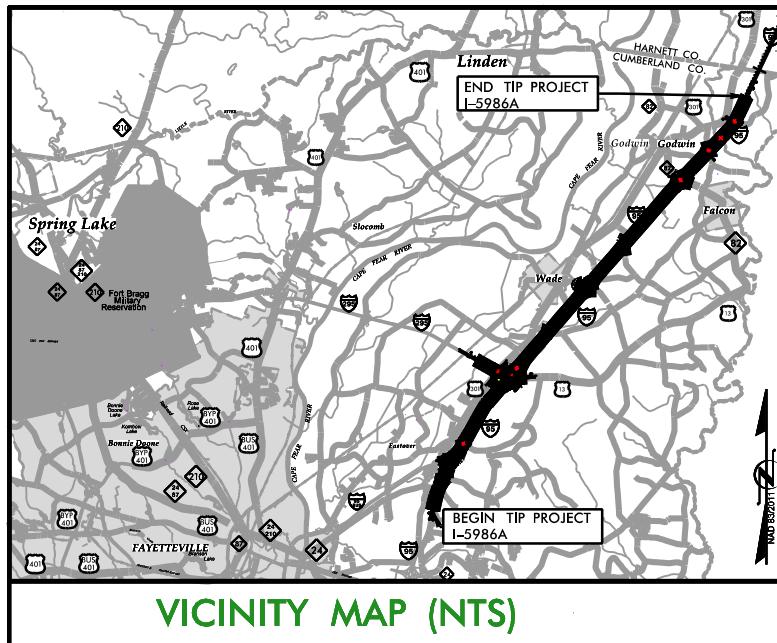
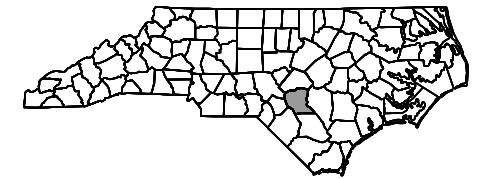

VICINITY MAP (NTS)

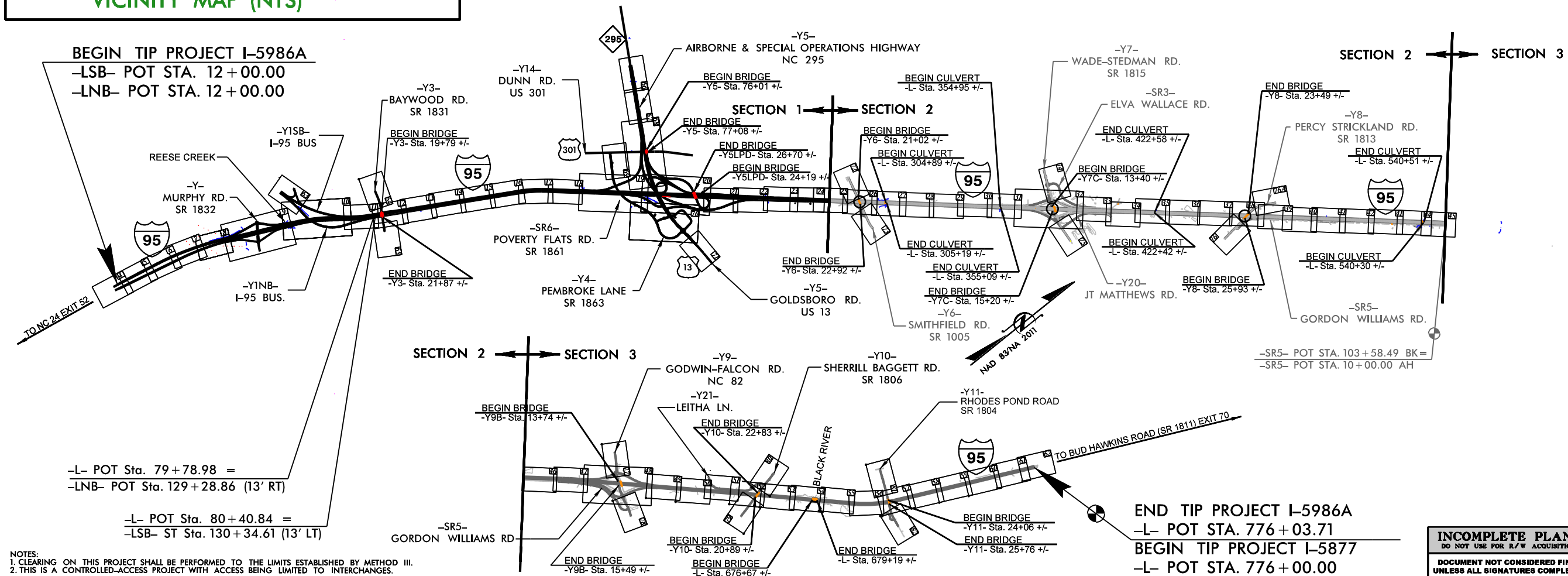

NOTES:  
1. CLEARING ON THIS PROJECT SHALL BE PERFORMED TO THE LIMITS ESTABLISHED BY METHOD III.  
2. THIS IS A CONTROLLED-ACCESS PROJECT WITH ACCESS BEING LIMITED TO INTERCHANGES.

GRAPHIC SCALES

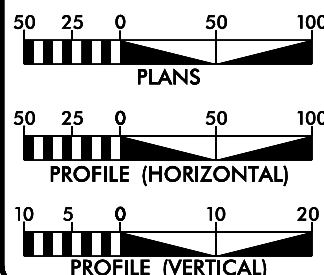

DESIGN DATA

ADT 2018 = 56,700  
ADT 2040 = 73,800  
K = 55%  
D = 7%  
T = 18% \*  
V = 75 MPH

FUNC CLASS: INTERSTATE  
\* (TTST 13% + DUALS 5%)

PROJECT LENGTH

LENGTH ROADWAY TIP PROJECT I-5986A.....15.368 MILES  
LENGTH STRUCTURE TIP PROJECT I-5986A.....0.048 MILES  
TOTAL LENGTH TIP PROJECT I-5986A.....15.416 MILES

NCDOT CONTACT

Karen Capps, P.E.  
PROJECT ENGINEER - DESIGN-BUILD UNIT

PLANS PREPARED BY:

**RK&K** RUMANN, KIMMER, KAMMILLUP  
8400 GRIFFIN BOULEVARD, SUITE 700  
RALEIGH, NORTH CAROLINA 27612-3940  
NORTH CAROLINA REG. #12812

FOR NORTH CAROLINA  
DEPARTMENT OF TRANSPORTATION

2018 STANDARD SPECIFICATIONS

LETTING DATE:  
AUGUST 20, 2019

**S.T. WOOTEN**

Michael T. Merritt, P.E.  
PROJECT ENGINEER

Anthony A. Houser, P.E.  
PROJECT DESIGN ENGINEER

HYDRAULICS  
ENGINEER

SIGNATURE: \_\_\_\_\_ P.E.  
ROADWAY  
DESIGN  
ENGINEER

SIGNATURE: \_\_\_\_\_ P.E.

INCOMPLETE PLANS  
DO NOT USE FOR R/W ACQUISITION  
DOCUMENT NOT CONSIDERED FINAL  
UNLESS ALL SIGNATURES COMPLETED

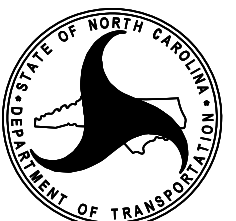

TIP PROJECT: I-5986A

CONTRACT: C204283



8/17/99  
2/27/2020  
P:\Projects\PERMITS\Environmental\Drawings\4B\Section 1\I-5986A\_hyd\_4B\_psh04.dgn

PROJECT REFERENCE NO.		SHEET NO.	
I-5986A		4	
RW SHEET NO.			
ROADWAY DESIGN ENGINEER		HYDRAULICS ENGINEER	
<div><b>INCOMPLETE PLANS</b> DO NOT USE FOR A/W ACQUISITION</div>			
<b>DOCUMENT NOT CONSIDERED FINAL UNLESS ALL SIGNATURES COMPLETED</b>			



BEGIN TIP PROJECT I-5986A  
-LSB- POT STA. 12 + 00.00

BEGIN TIP PROJECT I-5986A  
-LNB- POT STA. 12 + 00.00

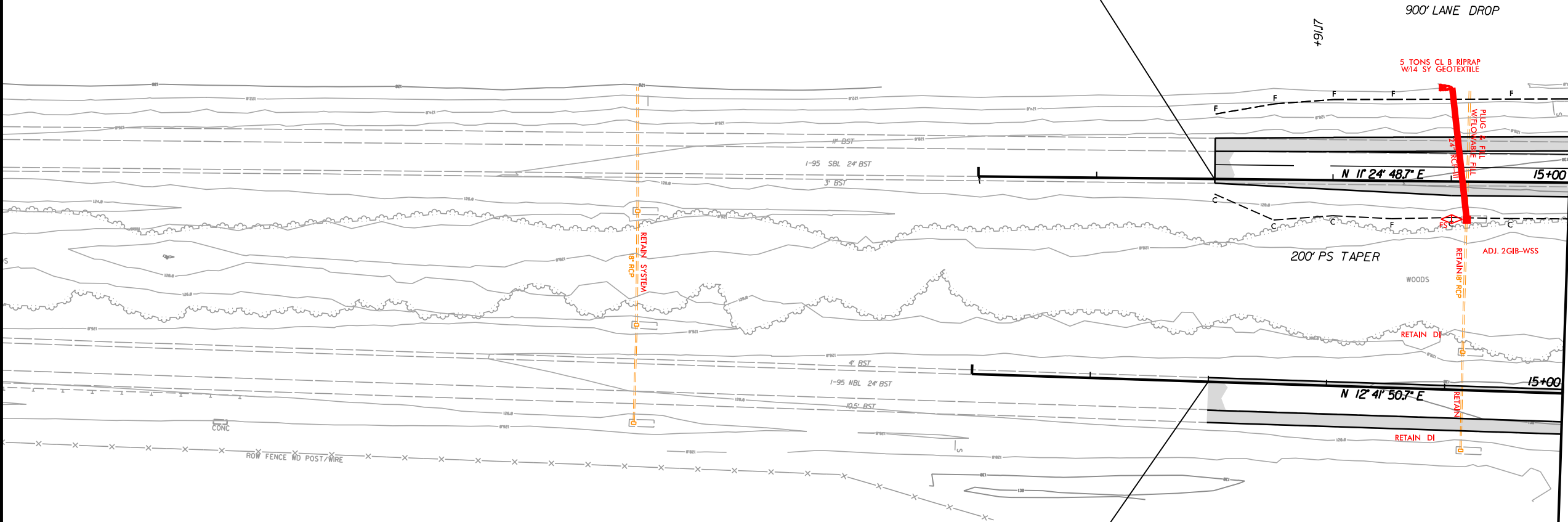

FOR -LNB- PROFILE SEE SHT. 83  
FOR -LSB- PROFILE SEE SHT. 83

**RK&K**  
P: (919) 878-8560  
8601 Six Forks Road, Forum 1, Suite 700  
Raleigh, North Carolina 27615-3960  
NC License No. E-0112  
Engineers | Construction Managers | Planners | Scientists  
www.rkk.com  
Responsive People | Creative Solutions



8/17/99  
2/27/2020  
R:\Hydro\Hydraulics\PERMITS\Environmental\Drawings\4B\Section 1\I-5986A\_hyd\_4B\_psh05.dgn

PROJECT REFERENCE NO.		SHEET NO.
I-5986A		5
R/W SHEET NO.		
ROADWAY DESIGN ENGINEER	HYDRAULICS ENGINEER	
INCOMPLETE PLANS DO NOT USE FOR A/W ACQUISITION		
DOCUMENT NOT CONSIDERED FINAL UNLESS ALL SIGNATURES COMPLETED		



MATCHLINE  
-LSB- STA. 15+00.00  
SEE SHEET 4

MATCHLINE  
-LNB- STA. 15+00.00  
SEE SHEET 4

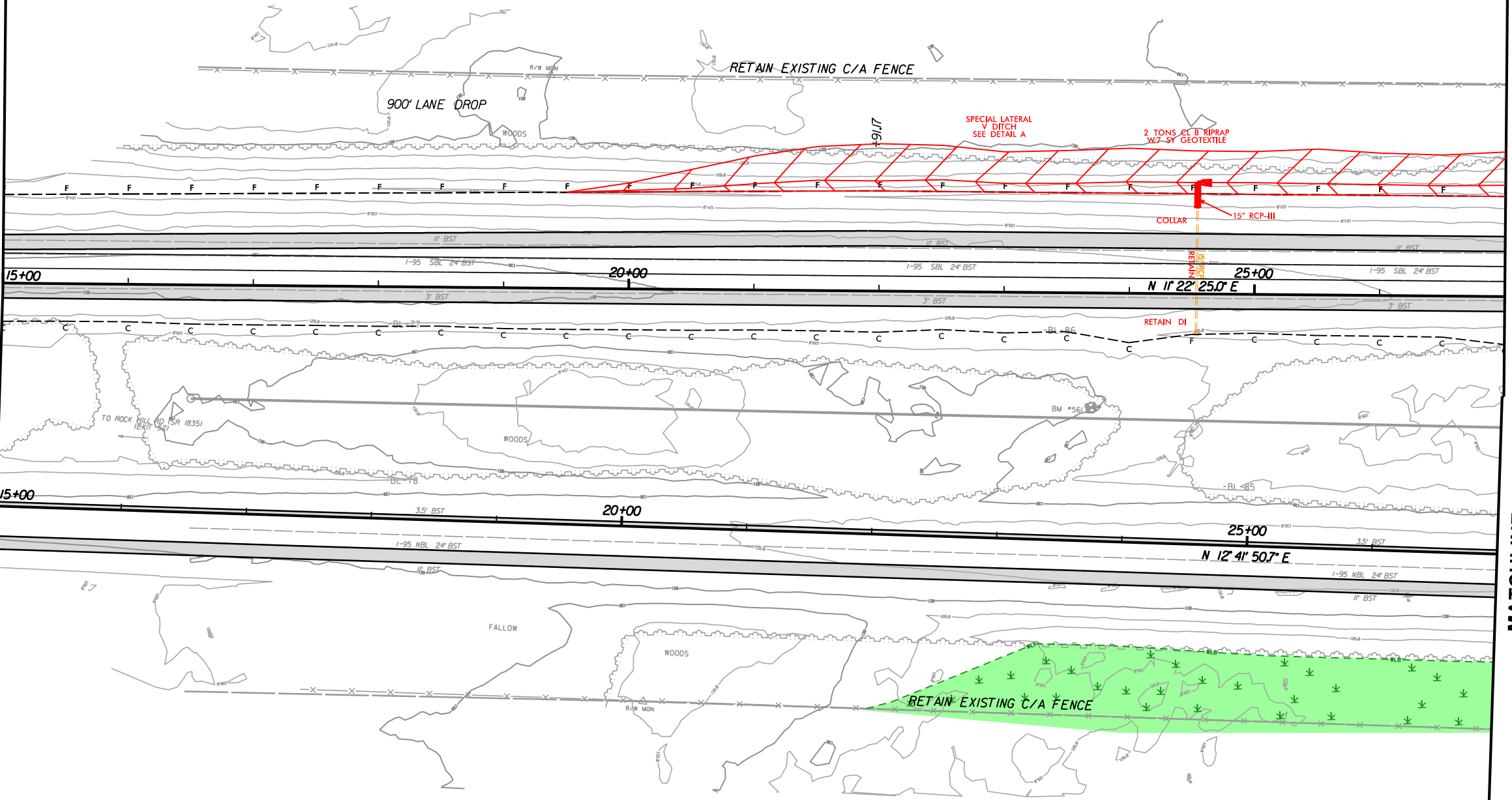

MATCHLINE  
-LSB- STA. 27+00.00  
SEE SHEET 6

MATCHLINE  
-LNB- STA. 27+00.00  
SEE SHEET 6

FOR -LNB- PROFILE SEE SHTS. 83 THRU 84  
FOR -LSB- PROFILE SEE SHTS. 83 THRU 84

**RK&K**  
P: (919) 878-8560  
8601 Six Forks Road, Forum 1, Suite 700  
Raleigh, North Carolina 27615-3960  
NC License No. E-0112  
Engineers | Construction Managers | Planners | Scientists  
www.rkk.com  
Responsive People | Creative Solutions







8/17/99  
2/27/2020  
R:\1\Hydraulics PERMITS\Environmental\Drawings\4B\Section 1\I-5986A\_hyd\_4B\_psh07.dgn

PROJECT REFERENCE NO.		SHEET NO.	
I-5986A		7	
R/W SHEET NO.			
ROADWAY DESIGN ENGINEER		HYDRAULICS ENGINEER	
INCOMPLETE PLANS DO NOT USE FOR R/W ACQUISITION			
DOCUMENT NOT CONSIDERED FINAL UNLESS ALL SIGNATURES COMPLETED			

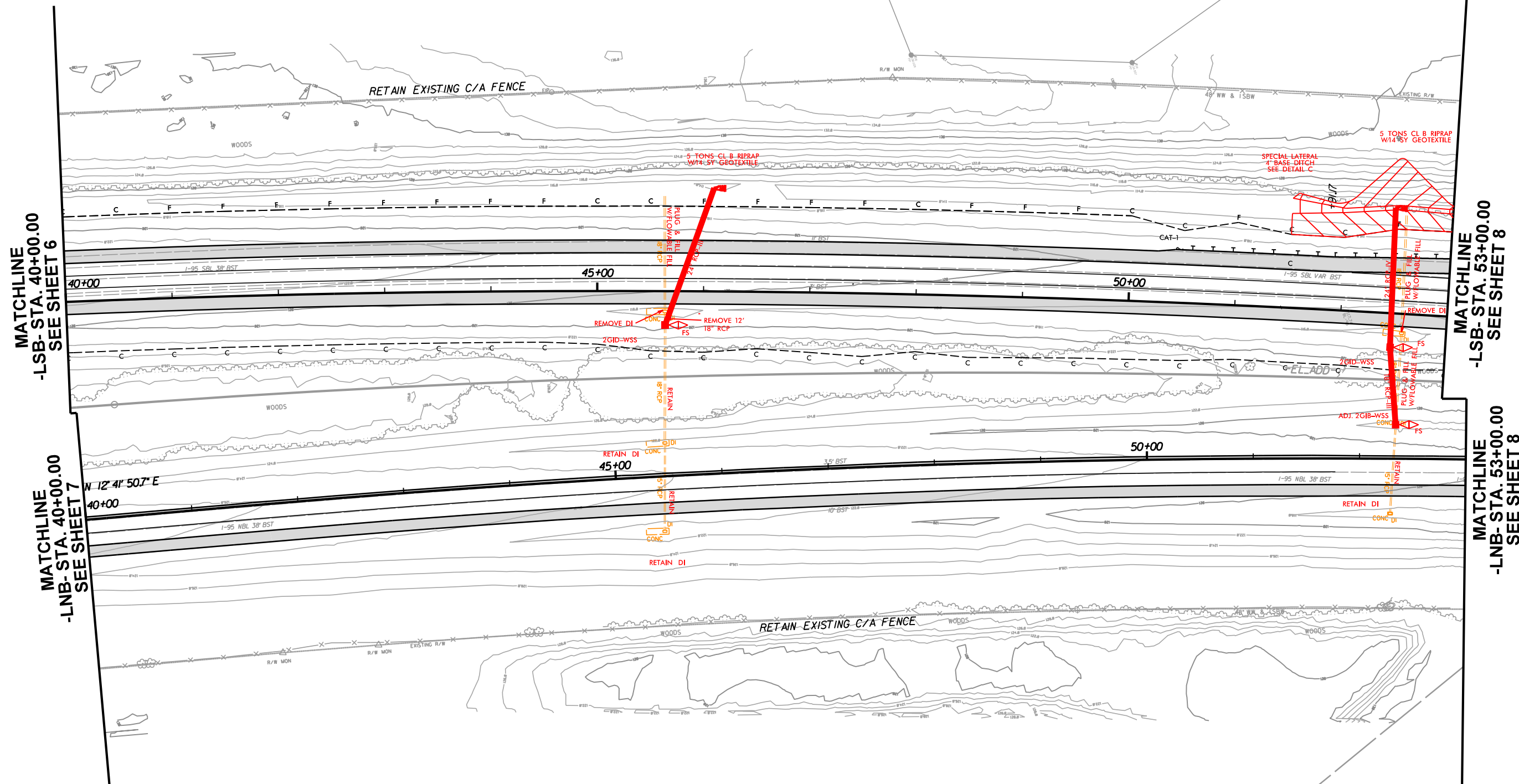
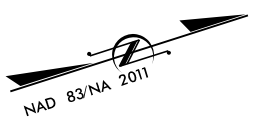

FOR -LNB- PROFILE SEE SHTS. 85 THRU 86  
FOR -LSB- PROFILE SEE SHTS. 85 THRU 86

P: (919) 878-4560  
8601 Six Forks Road, Forum 1, Suite 700  
Raleigh, North Carolina 27615-3960  
NC License No. E-0112  
Engineers | Construction Managers | Planners | Scientists  
www.rkk.com  
Responsive People | Creative Solutions



8/17/99  
2/27/2020  
R:\Projects\Hydraulics\PERMITS\_Environmental\Drawings\4B\Section\I-5986A\_hyd\_4B\_psh08.dgn

PROJECT REFERENCE NO. <b>I-5986A</b>		SHEET NO. <b>8</b>	
RW SHEET NO.			
ROADWAY DESIGN ENGINEER		HYDRAULICS ENGINEER	
<b>INCOMPLETE PLANS</b> DO NOT USE FOR R/W ACQUISITION			
<b>DOCUMENT NOT CONSIDERED FINAL</b> UNLESS ALL SIGNATURES COMPLETED			

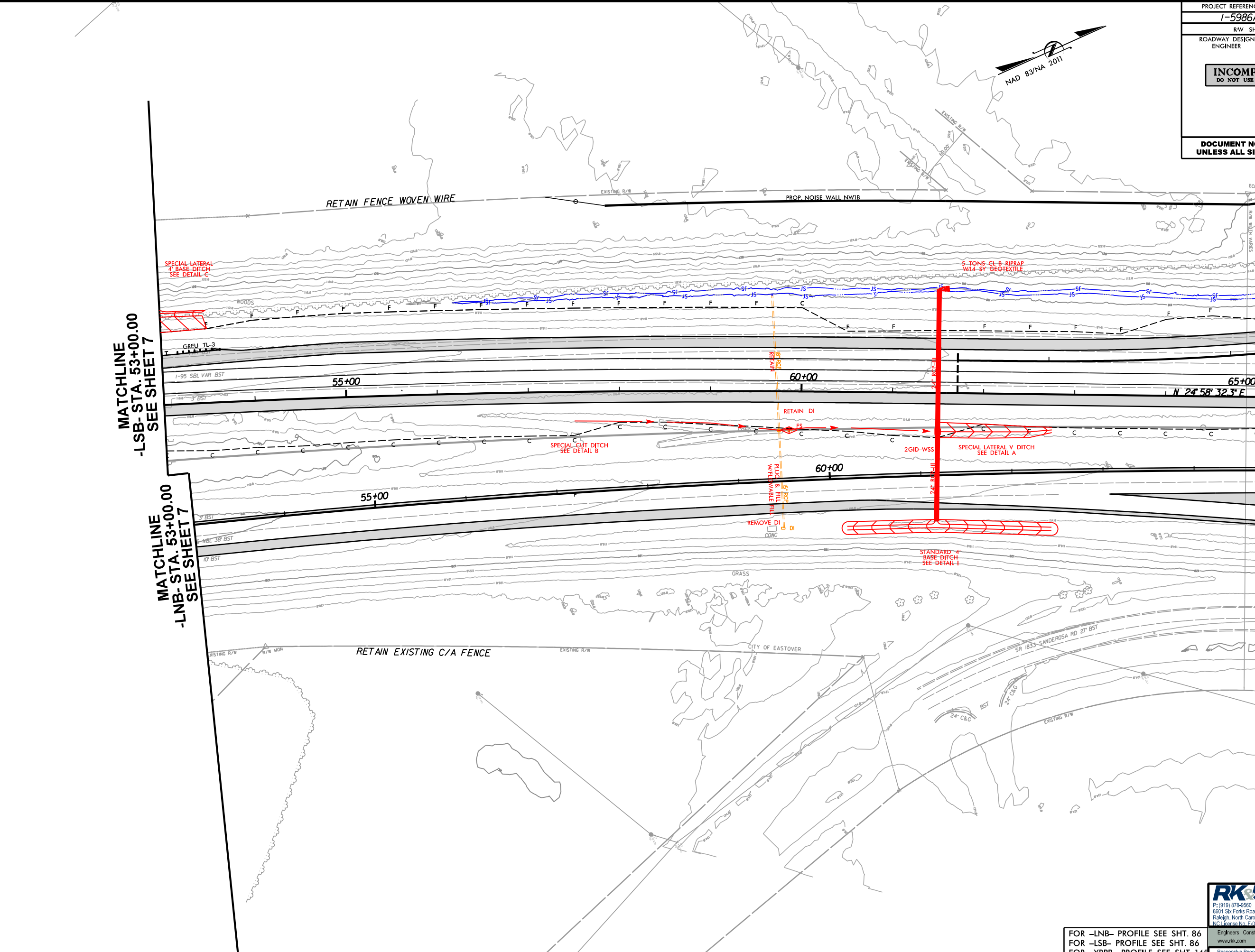

MATCHLINE  
-LSB- STA. 53+00.00  
SEE SHEET 7

MATCHLINE  
-LNB- STA. 53+00.00  
SEE SHEET 7

MATCHLINE  
-LSB- STA. 65+00.00  
SEE SHEET 9

MATCHLINE  
-LNB- STA. 65+00.00  
SEE SHEET 9

FOR -LNB- PROFILE SEE SHT. 86  
FOR -LSB- PROFILE SEE SHT. 86  
FOR -YRPB- PROFILE SEE SHT. 145

**RK&K**  
P: (919) 878-8560  
8601 Six Forks Road, Forum 1, Suite 700  
Raleigh, North Carolina 27615-3960  
NC License No. E-0112  
Engineers | Construction Managers | Planners | Scientists  
www.rkk.com  
Responsive People | Creative Solutions



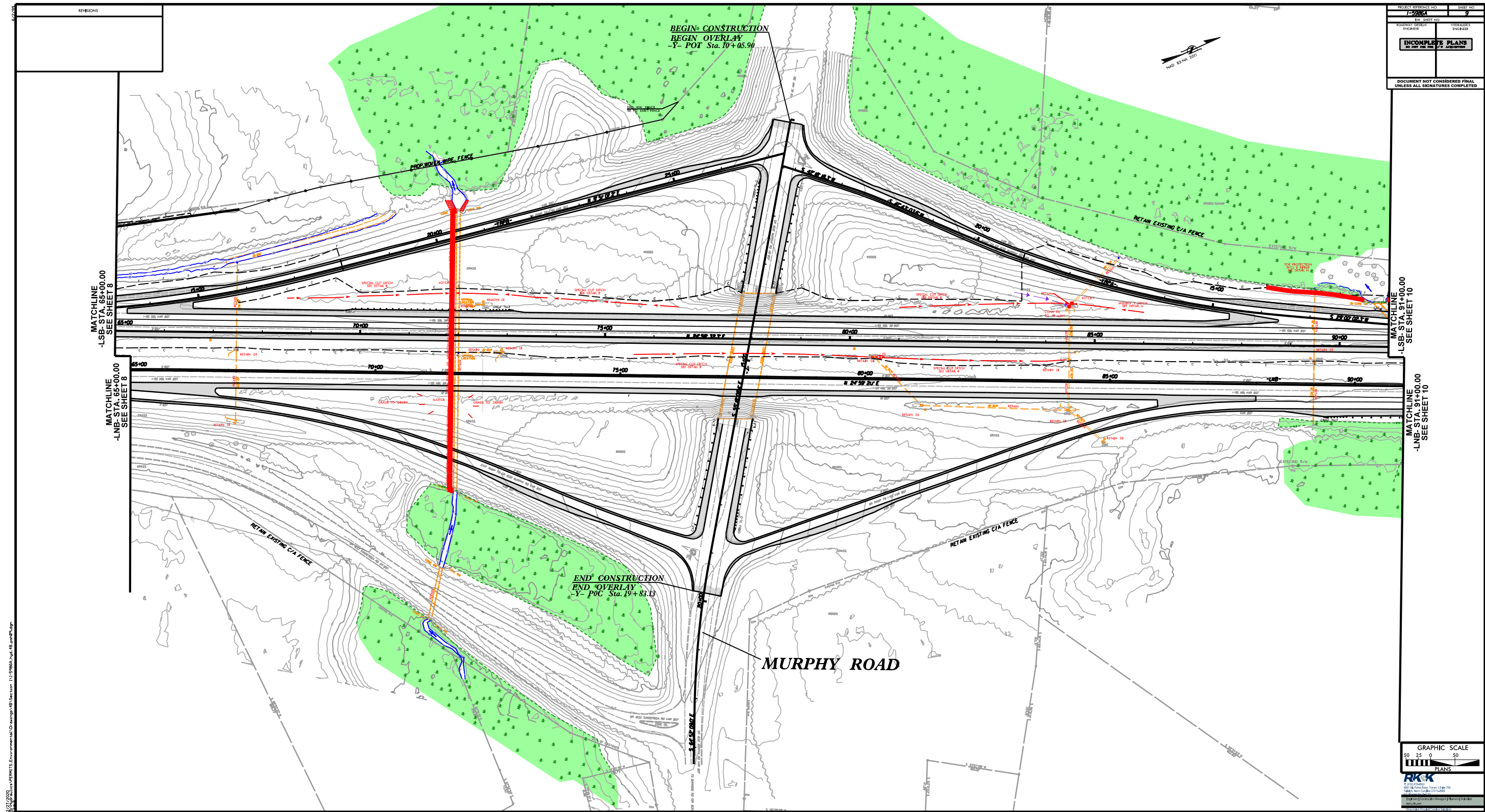



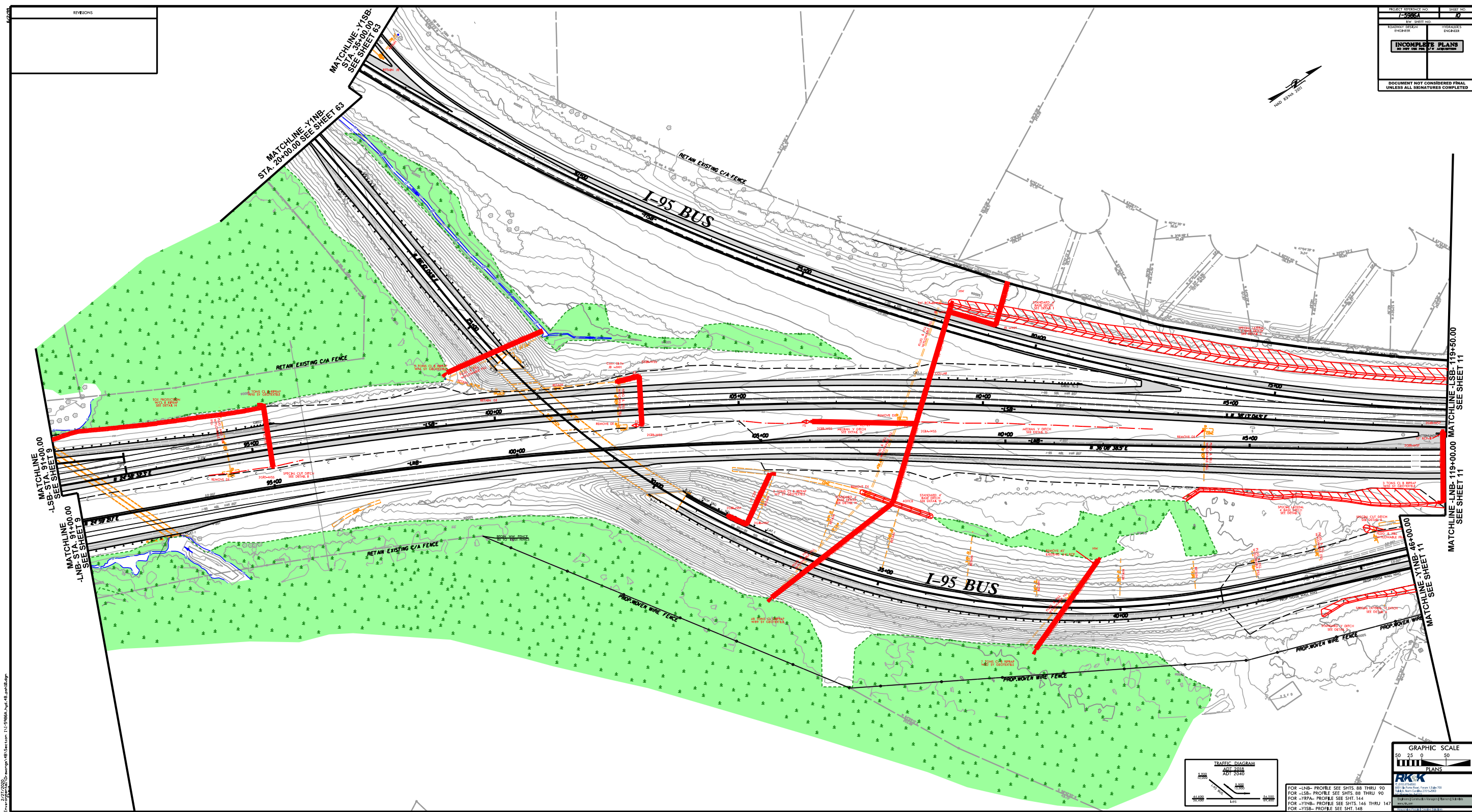



8/17/99  
2/27/2020  
R:\Projects\Hydraulics\PERMITS\_Environmental\Drawings\4B\Section\I-5986A\_hyd\_4B\_psh11.dgn

PROJECT REFERENCE NO. <b>I-5986A</b>		SHEET NO. <b>11</b>	
RW SHEET NO.			
ROADWAY DESIGN ENGINEER		HYDRAULICS ENGINEER	
<b>INCOMPLETE PLANS</b> DO NOT USE FOR R/W ACQUISITION			
<b>DOCUMENT NOT CONSIDERED FINAL</b> UNLESS ALL SIGNATURES COMPLETED			

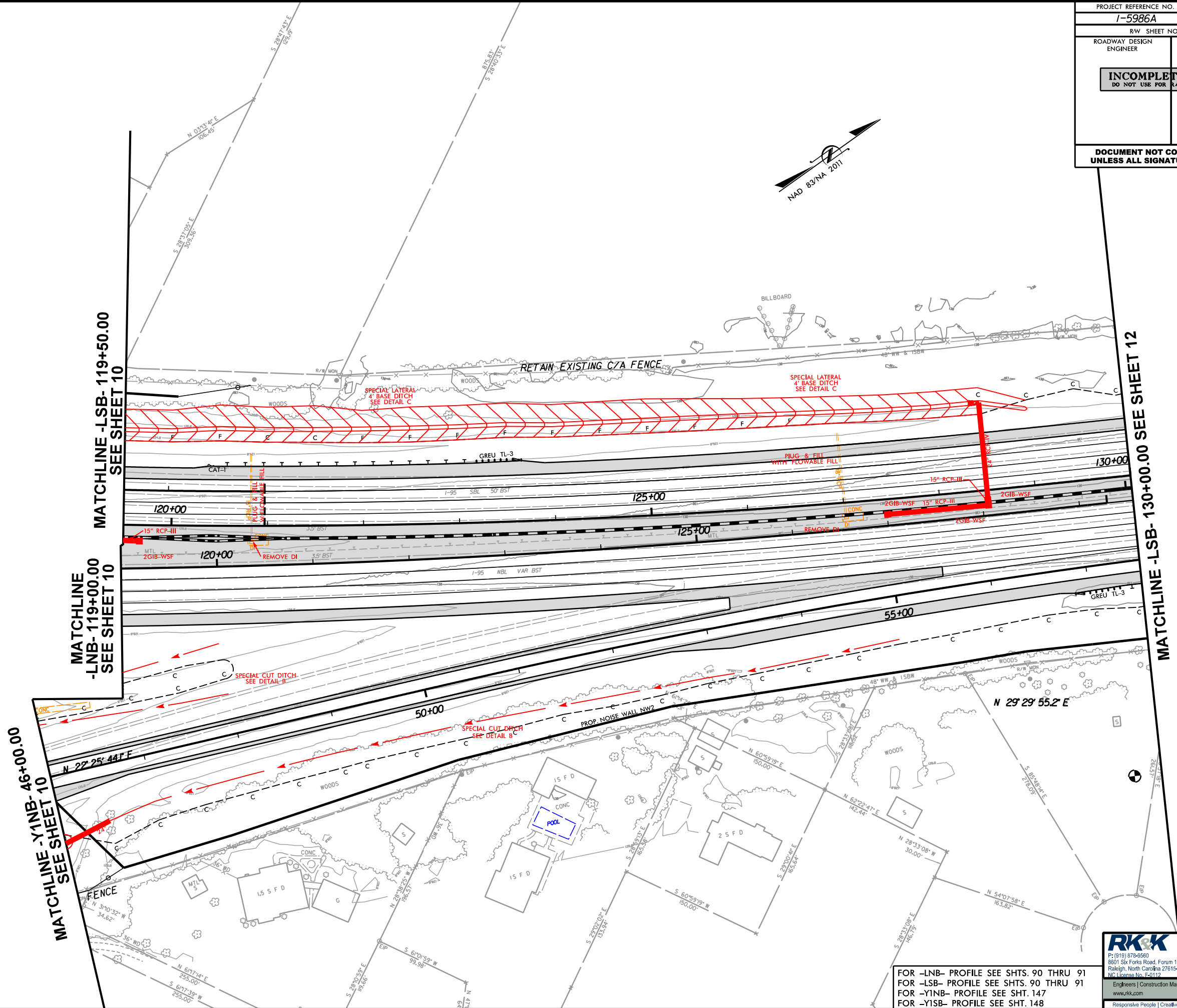

FOR -LNB- PROFILE SEE SHTS. 90 THRU 91  
FOR -LSB- PROFILE SEE SHTS. 90 THRU 91  
FOR -Y1NB- PROFILE SEE SHT. 147  
FOR -Y1SB- PROFILE SEE SHT. 148

**RK&K**  
P: (919) 878-8560  
8601 Six Forks Road, Forum 1, Suite 700  
Raleigh, North Carolina 27615-3960  
NC License No. E-0112  
Engineers | Construction Managers | Planners | Scientists  
www.rkk.com  
Responsive People | Creative Solutions



8/17/99  
2/27/2020  
C:\Users\jrh\Documents\Drawings\4B\Section\I-5986A\_hyd\_4B\_psh12.dgn  
Hydraulics PERMITS\_Environmental

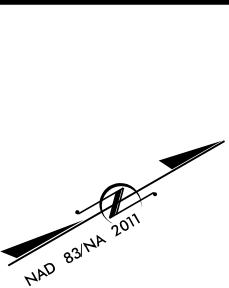
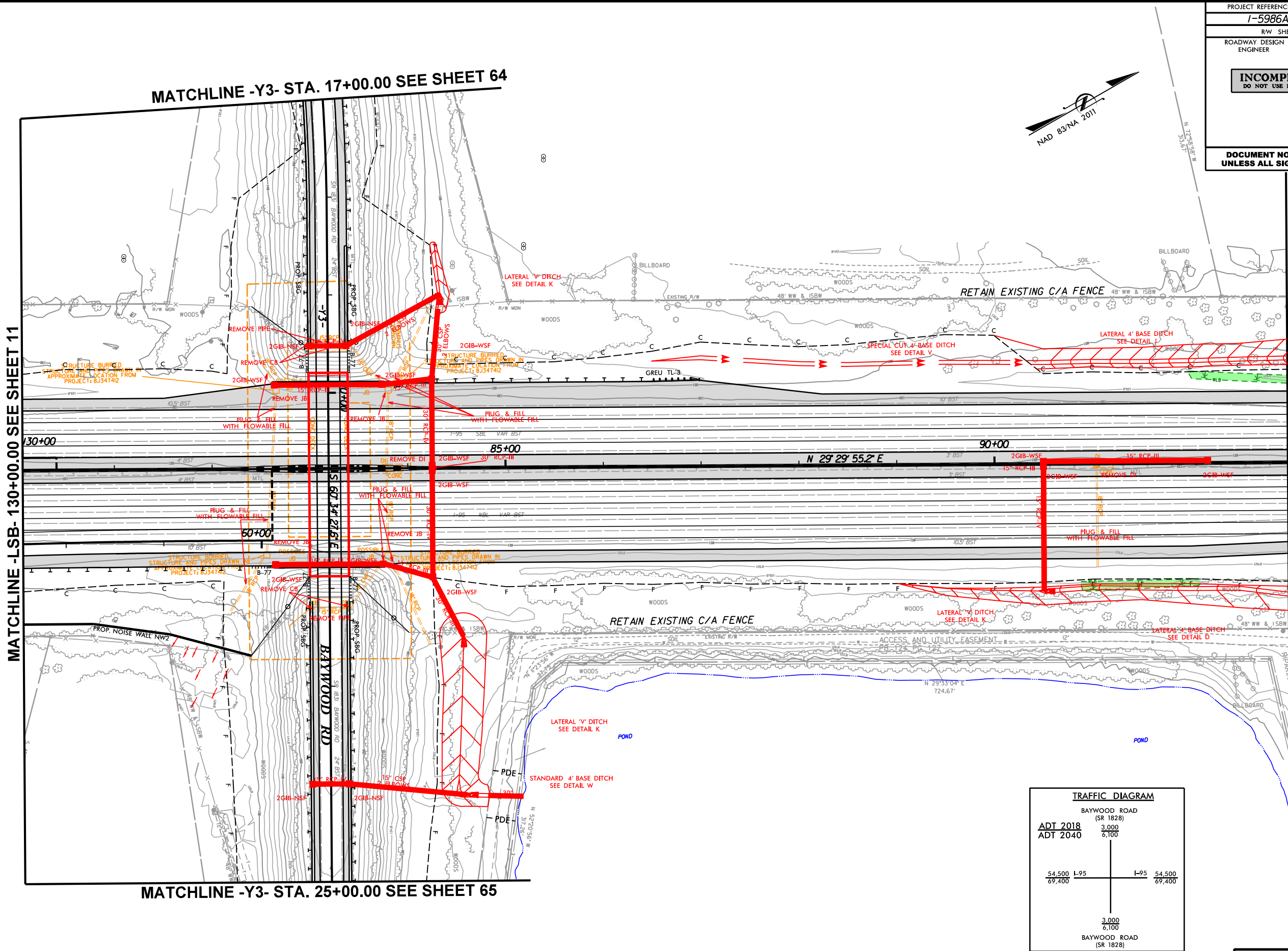

PROJECT REFERENCE NO. I-5986A		SHEET NO. 12	
R/W SHEET NO.			
ROADWAY DESIGN ENGINEER		HYDRAULICS ENGINEER	
<div>INCOMPLETE PLANS DO NOT USE FOR R/W ACQUISITION</div>			
<div>DOCUMENT NOT CONSIDERED FINAL UNLESS ALL SIGNATURES COMPLETED</div>			

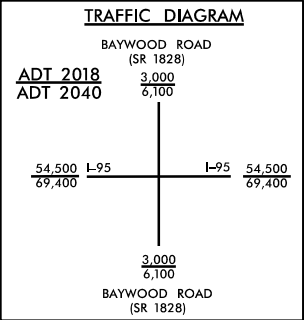

FOR -LSB- PROFILE SEE SHT. 91  
FOR -LRT SEC1- PROFILE SEE SHT. 92  
FOR -YINB- PROFILE SEE SHT. 147  
FOR -Y3- PROFILE SEE SHT. 149





8/17/99  
2/27/2020  
C:\Users\hydra\Documents\Drawings\4B\Section\1\I-5986A\_hyd\_4B\_psh13.dgn  
Hydraulics PERMITS\_Environmental\Drawings\4B\Section\1\I-5986A\_hyd\_4B\_psh13.dgn

MATCHLINE -L- STA. 93+00.00 SEE SHEET 12

MATCHLINE -L- STA. 106+00.00 SEE SHEET 14

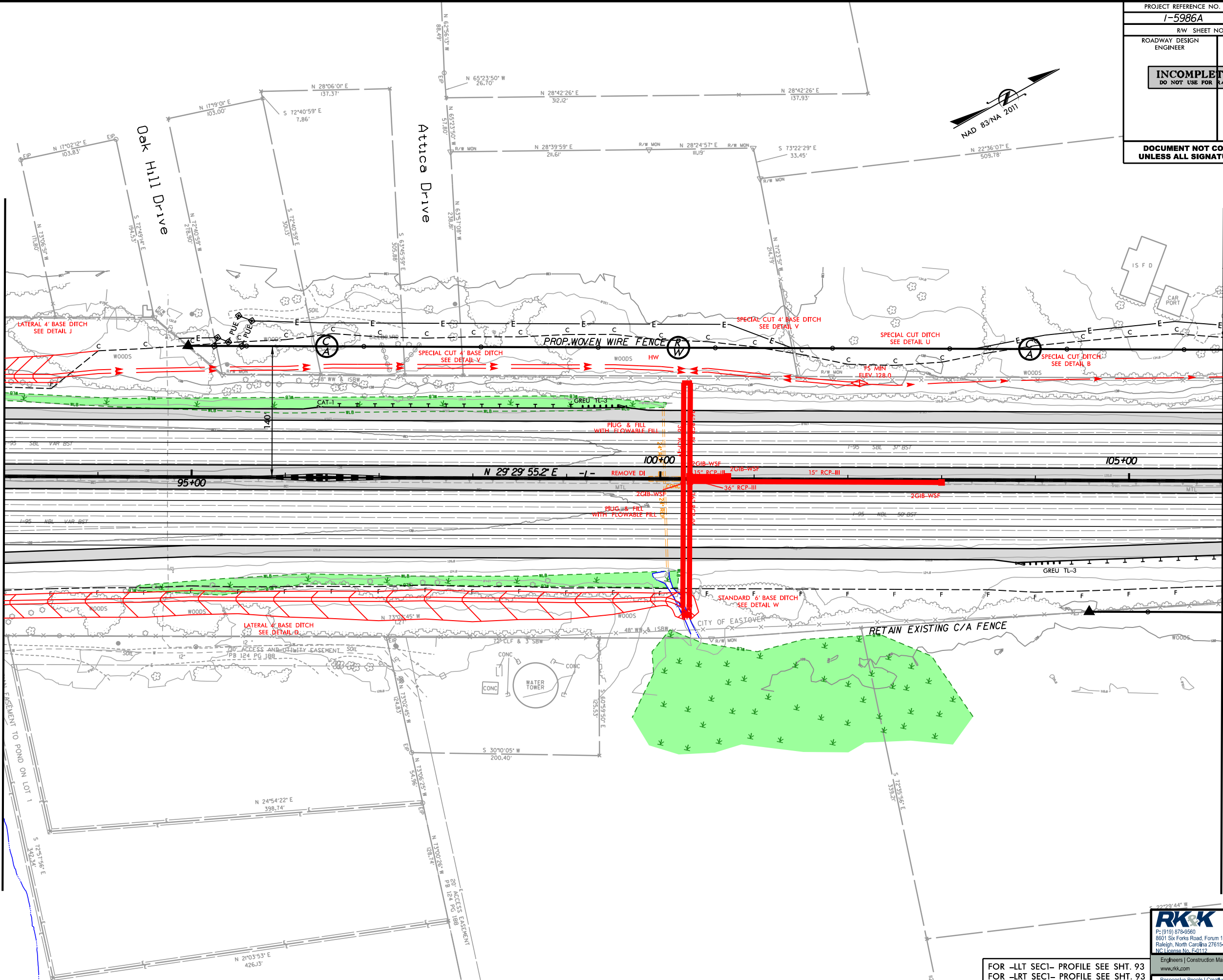

PROJECT REFERENCE NO. <b>I-5986A</b>		SHEET NO. <b>13</b>	
RW SHEET NO.			
ROADWAY DESIGN ENGINEER		HYDRAULICS ENGINEER	
<b>INCOMPLETE PLANS</b> DO NOT USE FOR R/W ACQUISITION			
<b>DOCUMENT NOT CONSIDERED FINAL</b> UNLESS ALL SIGNATURES COMPLETED			

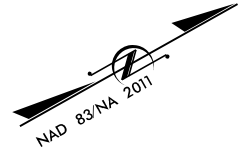

**RK&K**  
P: (919) 878-8560  
8601 Six Forks Road, Forum 1, Suite 700  
Raleigh, North Carolina 27615-3960  
NC License No. E-0112  
Engineers | Construction Managers | Planners | Scientists  
www.rkk.com  
Responsive People | Creative Solutions

FOR -LLT SEC1- PROFILE SEE SHT. 93  
FOR -LRT SEC1- PROFILE SEE SHT. 93



8/17/99  
2/27/2020  
R:\Hydro\Hydraulics\PERMITS\Environmental\Drawings\4B\Section 1\I-5986A\_hyd\_4B\_psh14.dgn

MATCHLINE -L- STA. 106+00.00 SEE SHEET 13

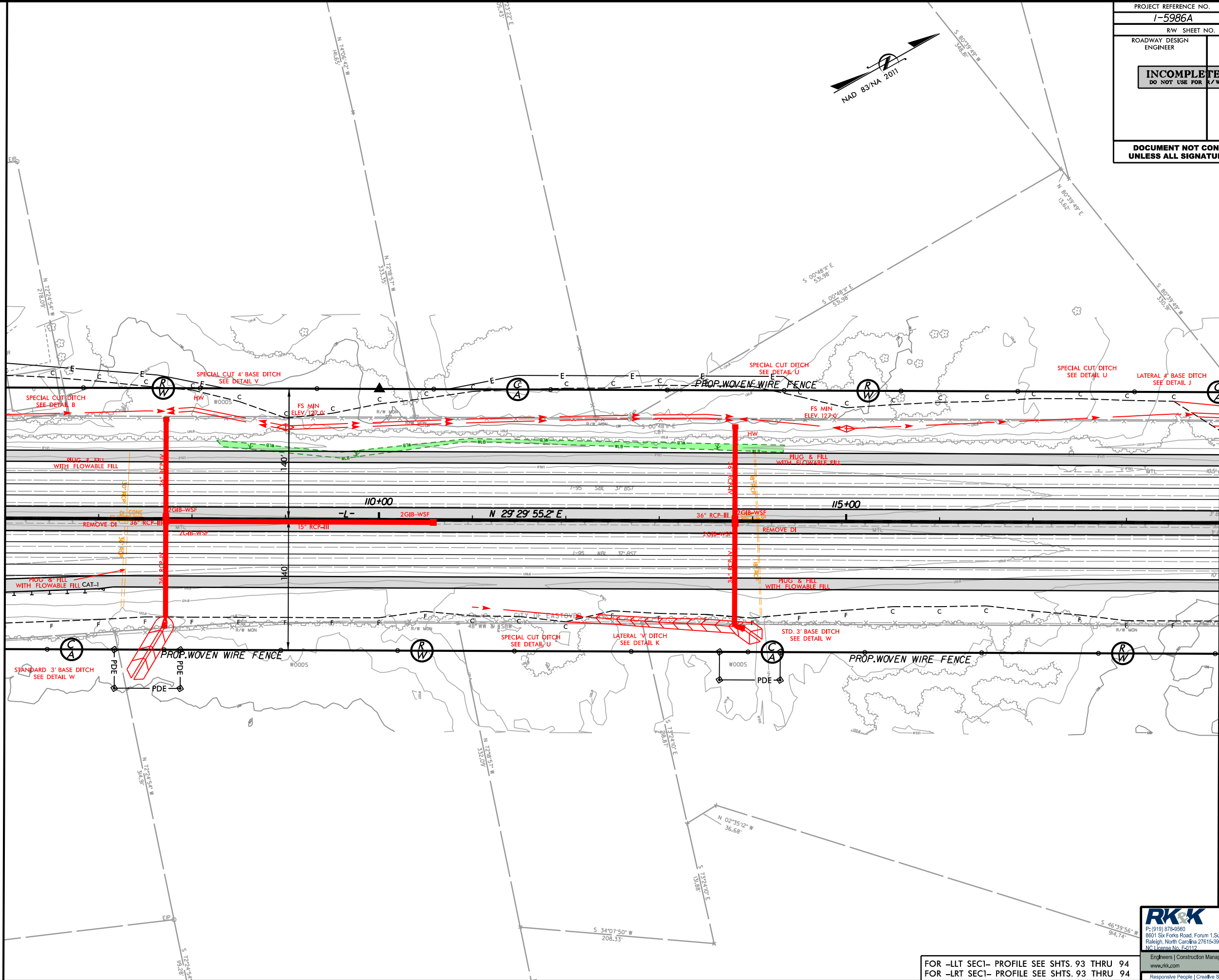

MATCHLINE -L- STA. 119+00.00 SEE SHEET 15

PROJECT REFERENCE NO.		SHEET NO.	
I-5986A		14	
R/W SHEET NO.			
ROADWAY DESIGN ENGINEER		HYDRAULICS ENGINEER	
<div>INCOMPLETE PLANS</div> <div>DO NOT USE FOR R/W ACQUISITION</div>			
DOCUMENT NOT CONSIDERED FINAL UNLESS ALL SIGNATURES COMPLETED			

**RK&K**  
P: (919) 878-8560  
8601 Six Forks Road, Forum 1, Suite 700  
Raleigh, North Carolina 27615-3960  
NC License No. E-0112  
Engineers | Construction Managers | Planners | Scientists  
www.rkk.com  
Responsive People | Creative Solutions

FOR -LLT SEC1- PROFILE SEE SHTS. 93 THRU 94  
FOR -LRT SEC1- PROFILE SEE SHTS. 93 THRU 94



8/17/99  
2/27/2020  
C:\Users\paulica\PERMITS\Environmental\Drawings\4B\Section\1-5986A\_hyd\_4B\_psh15.dgn  
paulica

MATCHLINE -L- STA. 119+00.00 SEE SHEET 14

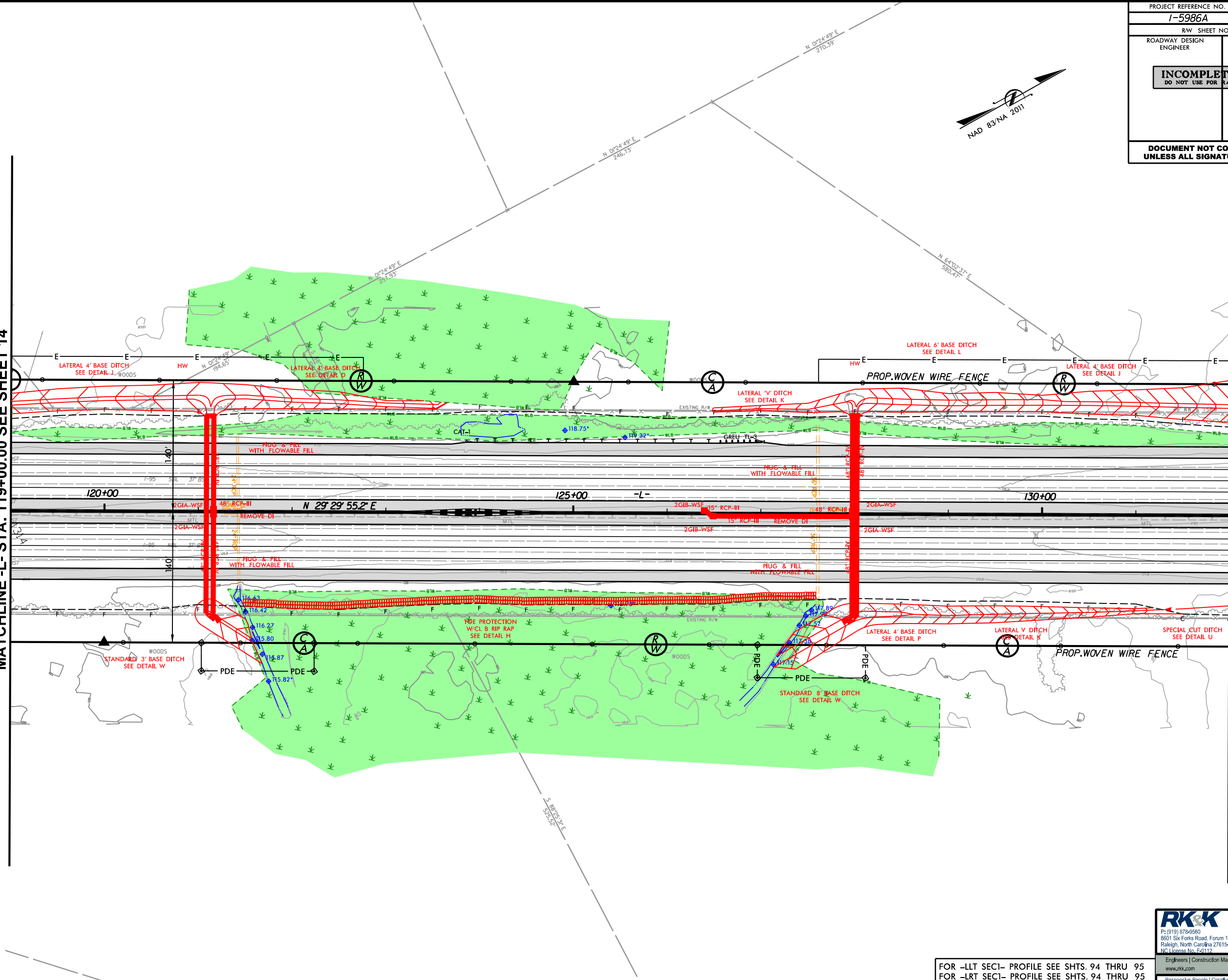

MATCHLINE -L- STA. 132+00.00 SEE SHEET 16

PROJECT REFERENCE NO. <b>1-5986A</b>		SHEET NO. <b>15</b>	
R/W SHEET NO.			
ROADWAY DESIGN ENGINEER		HYDRAULICS ENGINEER	
<div><b>INCOMPLETE PLANS</b> DO NOT USE FOR R/W ACQUISITION</div>			
<b>DOCUMENT NOT CONSIDERED FINAL UNLESS ALL SIGNATURES COMPLETED</b>			

FOR -LLT SEC1- PROFILE SEE SHTS. 94 THRU 95  
FOR -LRT SEC1- PROFILE SEE SHTS. 94 THRU 95

**RK&K**  
P: (919) 878-8560  
8601 Six Forks Road, Forum 1, Suite 700  
Raleigh, North Carolina 27615-3960  
NC License No. E-0112  
Engineers | Construction Managers | Planners | Scientists  
www.rkk.com  
Responsive People | Creative Solutions







8/17/99  
2/27/2020  
R:\Projects\Hydraulics\PERMITS\_Environmental\Drawings\4B\Section\1-5986A\_hyd\_4B\_psh17.dgn

PROJECT REFERENCE NO. <b>1-5986A</b>		SHEET NO. <b>17</b>	
RW SHEET NO.			
ROADWAY DESIGN ENGINEER		HYDRAULICS ENGINEER	
<b>INCOMPLETE PLANS</b> DO NOT USE FOR R/W ACQUISITION			
<b>DOCUMENT NOT CONSIDERED FINAL</b> UNLESS ALL SIGNATURES COMPLETED			

MATCHLINE -L- STA. 145+00.00 SEE SHEET 16

MATCHLINE -L- STA. 158+00.00 SEE SHEET 18

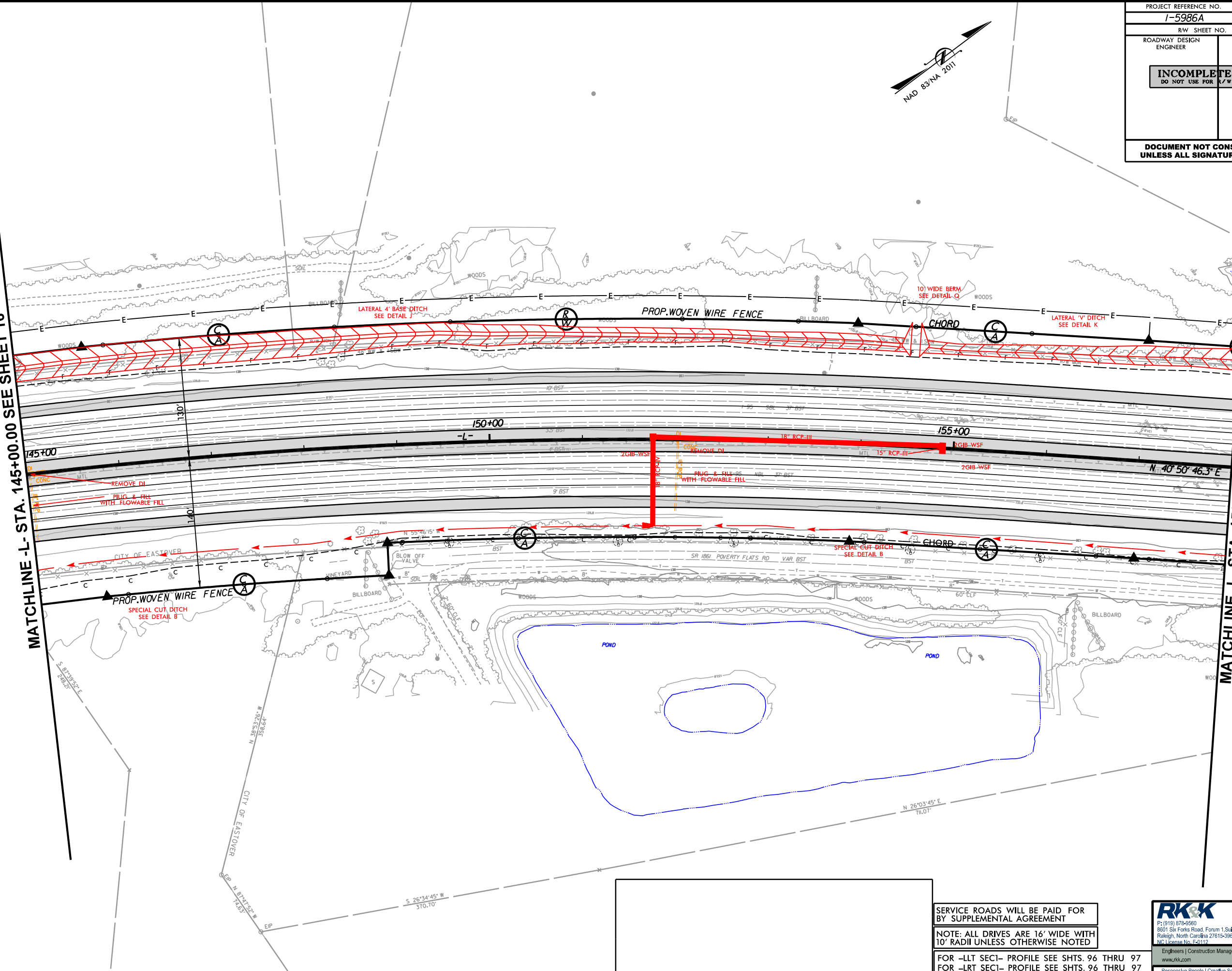

SERVICE ROADS WILL BE PAID FOR BY SUPPLEMENTAL AGREEMENT

NOTE: ALL DRIVES ARE 16' WIDE WITH 10' RADII UNLESS OTHERWISE NOTED

FOR -LLT SEC1- PROFILE SEE SHTS. 96 THRU 97  
FOR -LRT SEC1- PROFILE SEE SHTS. 96 THRU 97

**RK&K**  
P: (919) 878-8560  
8601 Six Forks Road, Forum 1, Suite 700  
Raleigh, North Carolina 27615-3960  
NC License No. E-0112

Engineers | Construction Managers | Planners | Scientists  
www.rkk.com  
Responsive People | Creative Solutions



8/17/99

2/21/2020  
E:\Projects\Hydraulics\PERMITS\_Environmental\Drawings\4B\Section 1\I-5986A\_hyd\_4B\_psh18.dgn

PROJECT REFERENCE NO. <b>I-5986A</b>		SHEET NO. <b>18</b>	
RW SHEET NO.			
ROADWAY DESIGN ENGINEER		HYDRAULICS ENGINEER	
<div style="border: 1px solid black; padding: 5px; text-align: center;"><b>INCOMPLETE PLANS</b> DO NOT USE FOR R/W ACQUISITION</div>			
<b>DOCUMENT NOT CONSIDERED FINAL UNLESS ALL SIGNATURES COMPLETED</b>			

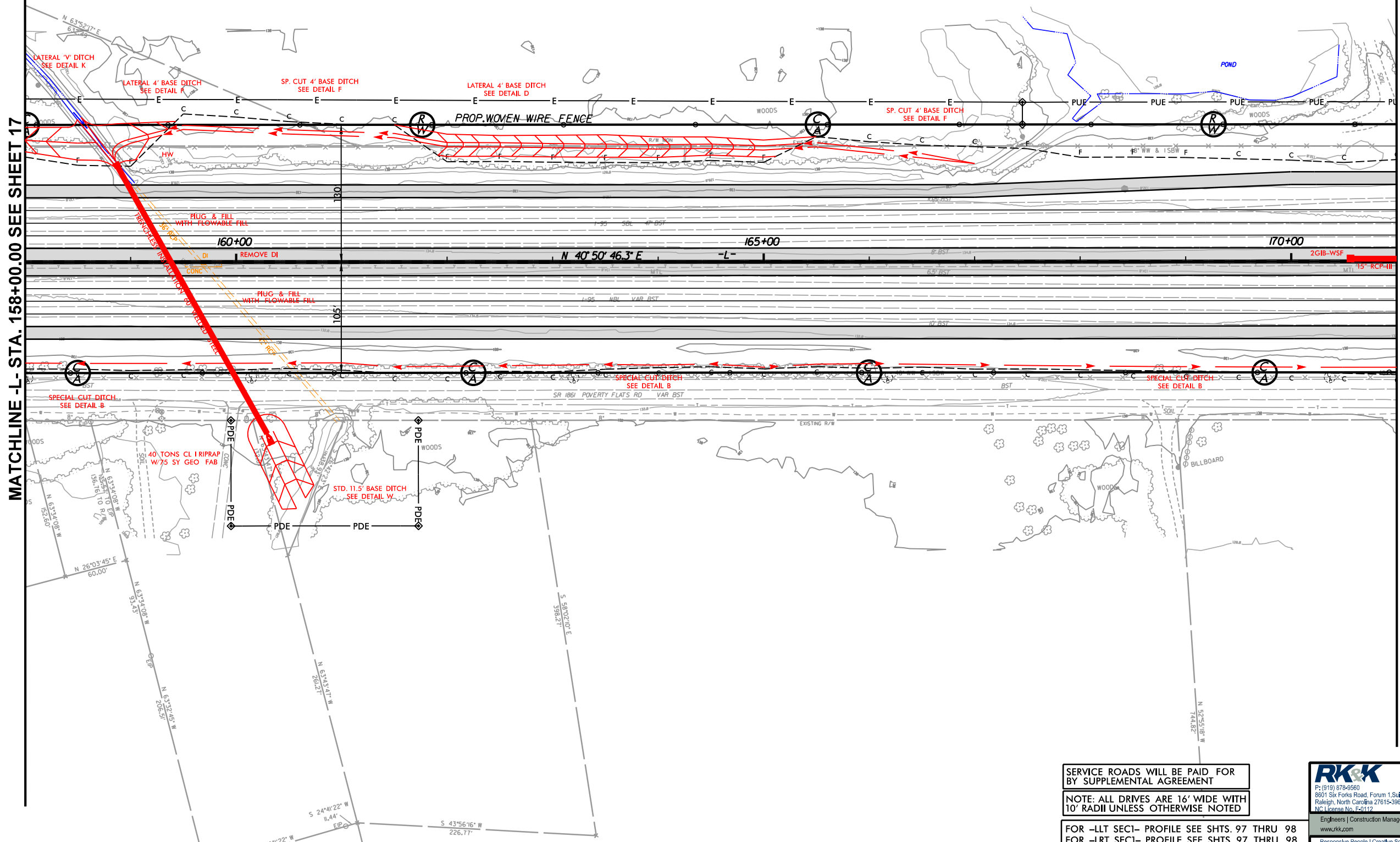

SERVICE ROADS WILL BE PAID FOR BY SUPPLEMENTAL AGREEMENT

NOTE: ALL DRIVES ARE 16' WIDE WITH 10' RADII UNLESS OTHERWISE NOTED

FOR -LLT SEC1- PROFILE SEE SHTS. 97 THRU 98  
FOR -LRT SEC1- PROFILE SEE SHTS. 97 THRU 98

P: (919) 878-8560  
8601 Six Forks Road, Forum 1, Suite 700  
Raleigh, North Carolina 27615-3960  
NC License No. E-0112

Engineers | Construction Managers | Planners | Scientists  
www.rkk.com  
Responsive People | Creative Solutions



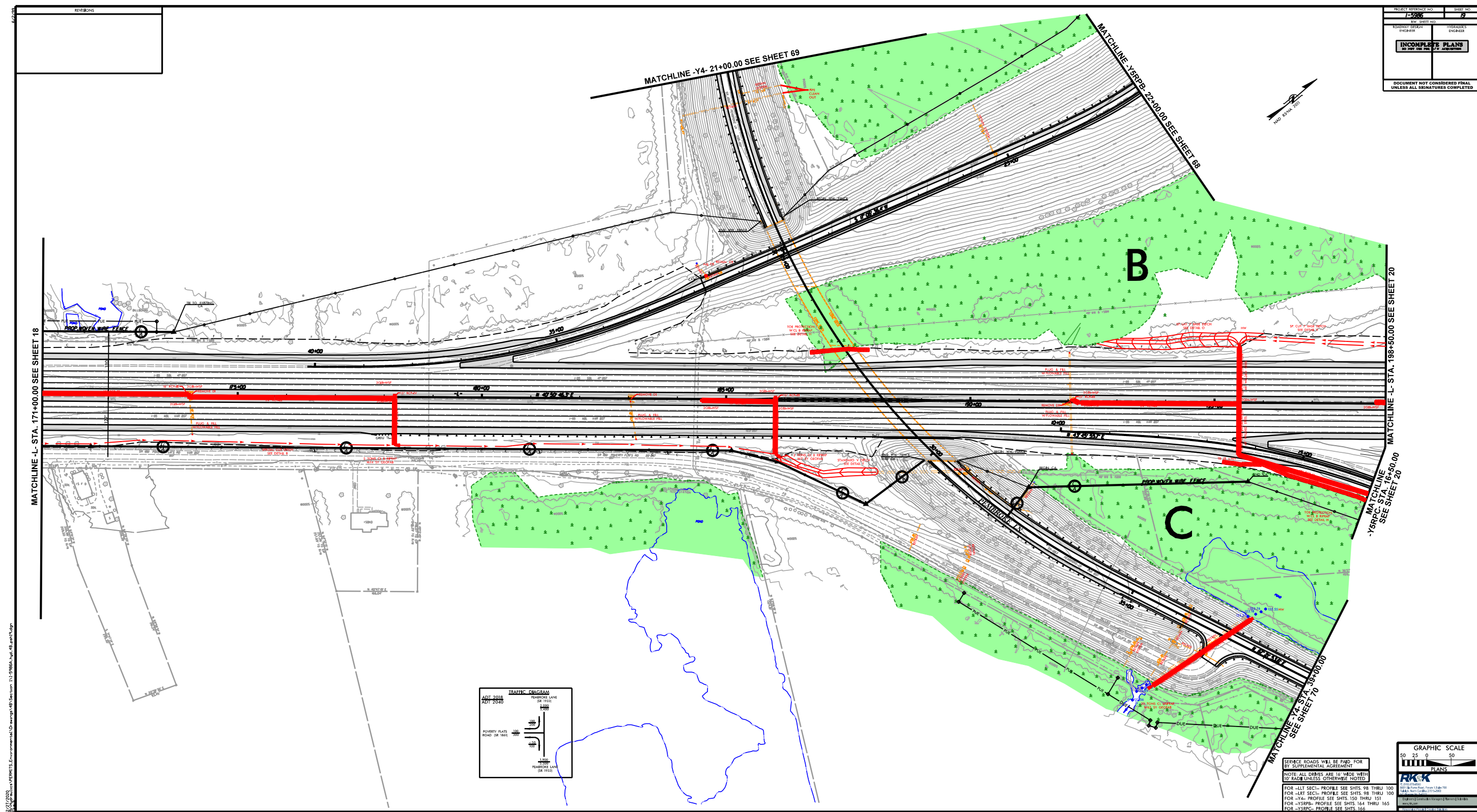



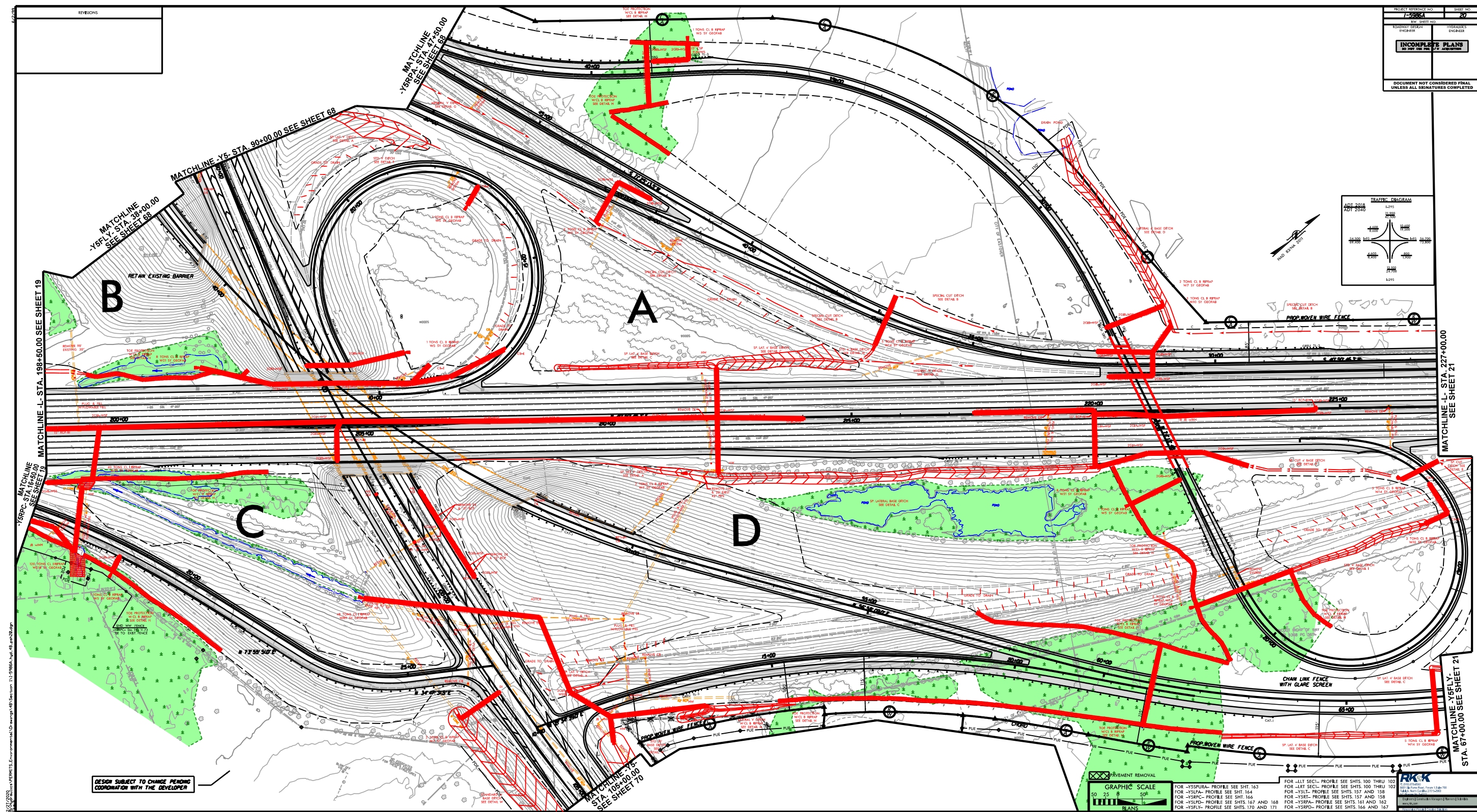



8/17/99  
2/27/2020  
R:\Projects\Hydraulics\PERMITS\_Environmental\Drawings\4B\Section\I-5986A\_hyd\_4B\_psh21.dgn

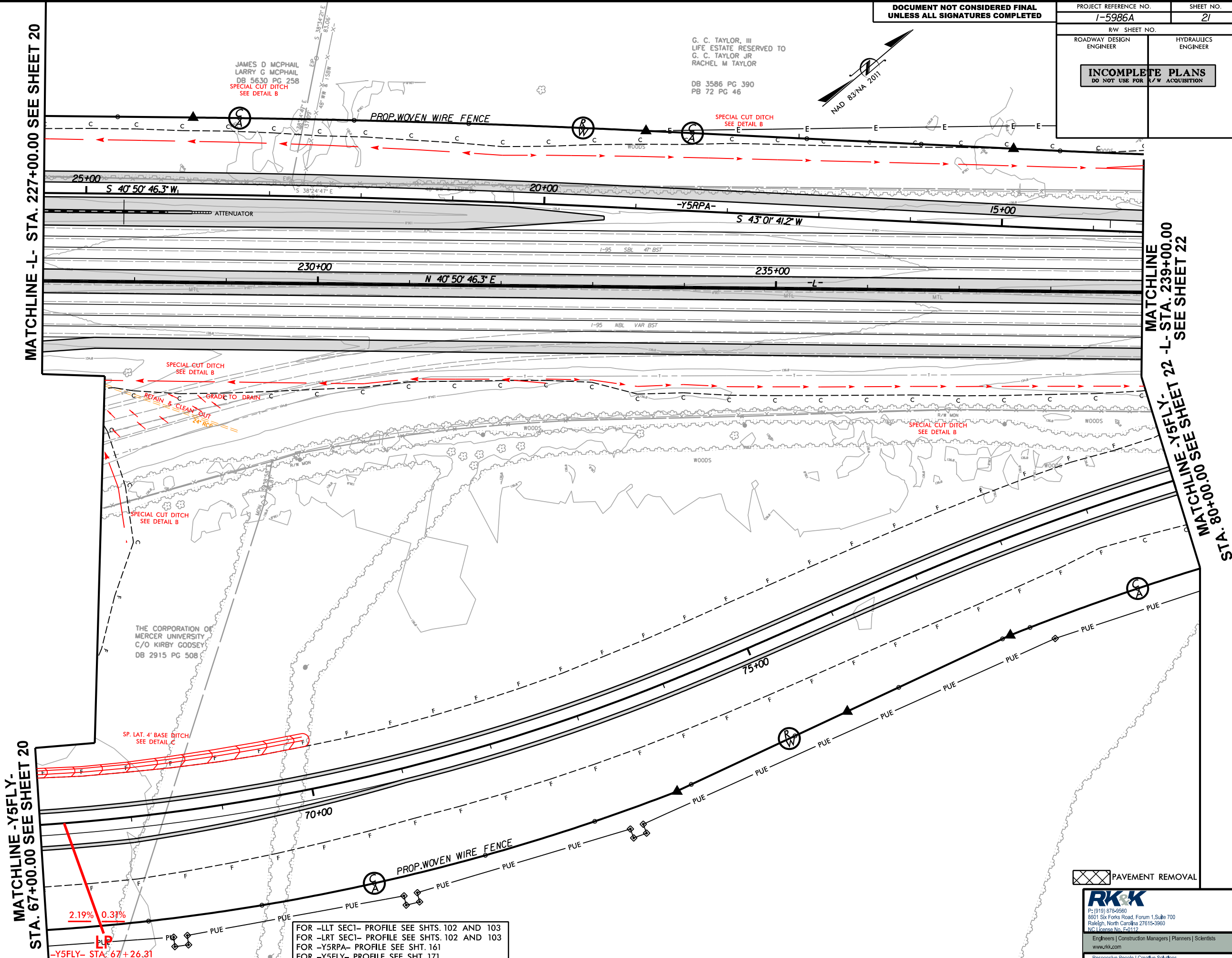

**DOCUMENT NOT CONSIDERED FINAL  
UNLESS ALL SIGNATURES COMPLETED**

PROJECT REFERENCE NO.  
**I-5986A**

SHEET NO.  
**21**

RW SHEET NO.

ROADWAY DESIGN ENGINEER

HYDRAULICS ENGINEER

**INCOMPLETE PLANS**  
DO NOT USE FOR R/W ACQUISITION

**RK&K**  
P: (919) 878-8560  
8601 Six Forks Road, Forum 1, Suite 700  
Raleigh, North Carolina 27615-3960  
NC License No. E-0112  
Engineers | Construction Managers | Planners | Scientists  
www.rkk.com  
Responsive People | Creative Solutions



8/17/99  
2/21/2020  
R:\Projects\Hydraulics\PERMITS\Environmental\Drawings\4B\Section\1\I-5986A\_hyd\_4B\_psh22.dgn

MATCHLINE -L- STA. 239+00.00  
SEE SHEET 21  
MATCHLINE -Y5FLYREV- 21  
STA. 80+00.00 SEE SHEET 21

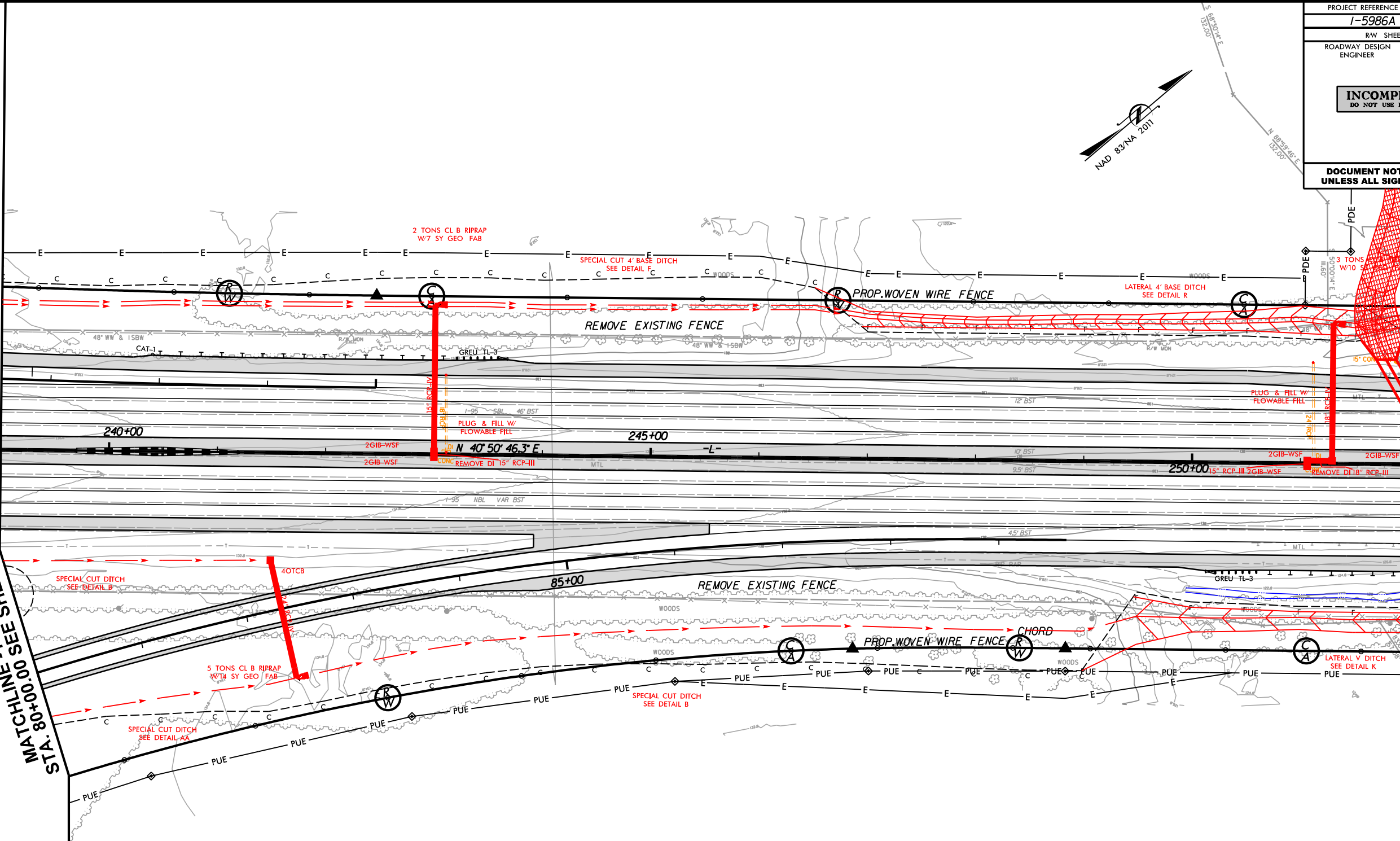

MATCHLINE -L- STA. 252+00.00 SEE SHEET 23

PROJECT REFERENCE NO. I-5986A		SHEET NO. 22	
R/W SHEET NO.			
ROADWAY DESIGN ENGINEER		HYDRAULICS ENGINEER	
<div>INCOMPLETE PLANS DO NOT USE FOR R/W ACQUISITION</div>			
<b>DOCUMENT NOT CONSIDERED FINAL UNLESS ALL SIGNATURES COMPLETED</b>			

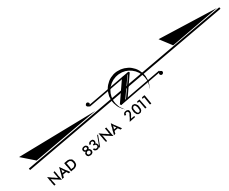

FOR -LLT SEC1- PROFILE SEE SHTS. 103 AND 104  
FOR -LRT SEC1- PROFILE SEE SHTS. 103 AND 104  
FOR -Y5RPA- PROFILE SEE SHT. 161  
FOR -Y5FLY- PROFILE SEE SHT. 171

P: (919) 878-8560  
8601 Six Forks Road, Forum 1, Suite 700  
Raleigh, North Carolina 27615-3960  
NC License No. E-0112  
Engineers | Construction Managers | Planners | Scientists  
www.rkk.com  
Responsive People | Creative Solutions



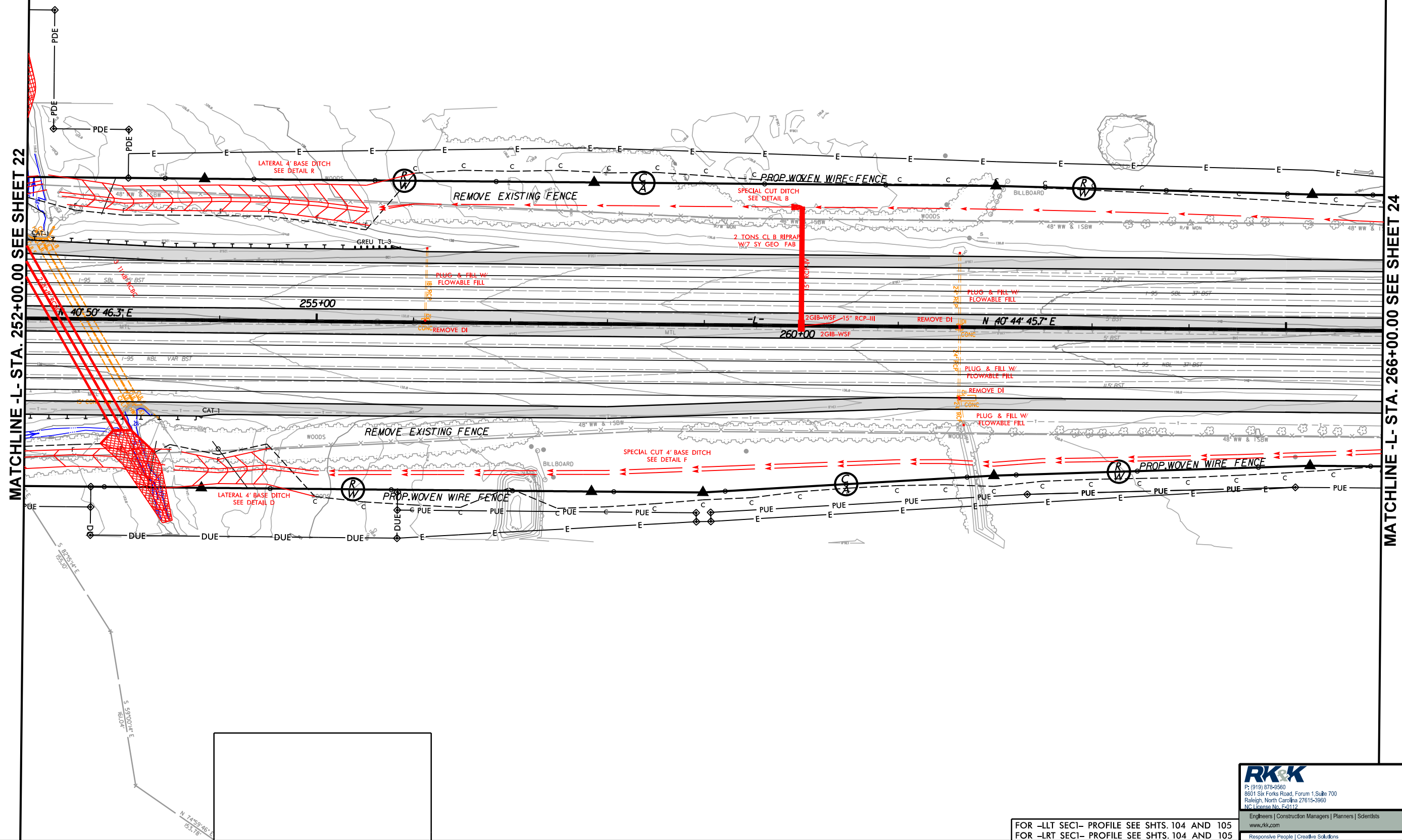



8/17/99  
2/27/2020  
R:\1\Hydraulics\PERMITS\_Environmental\Drawings\4B\Section\1\I-5986A\_hyd\_4B\_psh24.dgn

MATCHLINE -L- STA. 266+00.00 SEE SHEET 23

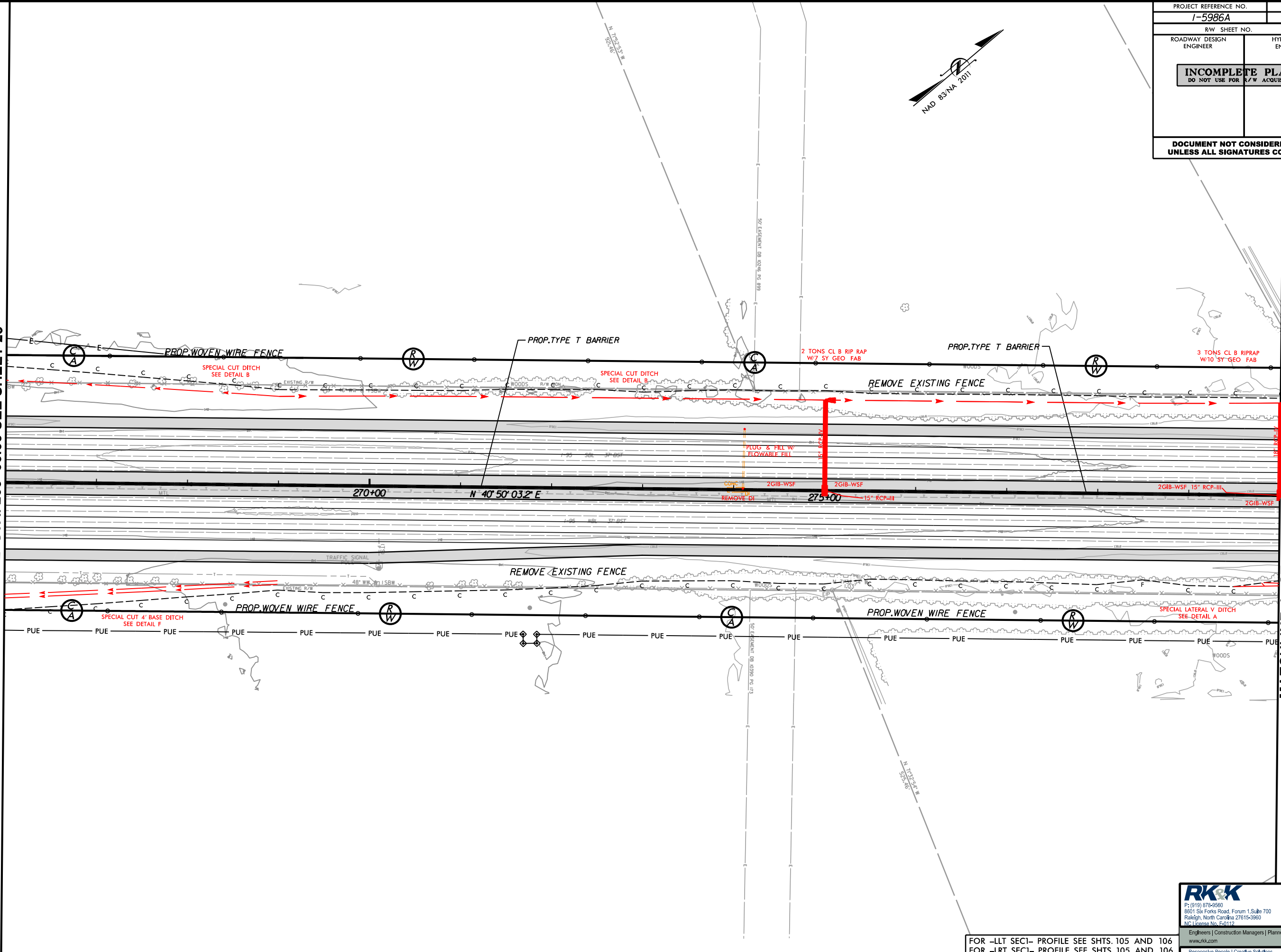

MATCHLINE -L- STA. 280+00.00 SEE SHEET 25

PROJECT REFERENCE NO.		SHEET NO.	
I-5986A		24	
R/W SHEET NO.			
ROADWAY DESIGN ENGINEER		HYDRAULICS ENGINEER	
<div style="border: 2px solid black; padding: 10px; text-align: center;"><b>INCOMPLETE PLANS</b> DO NOT USE FOR R/W ACQUISITION</div>			
<b>DOCUMENT NOT CONSIDERED FINAL UNLESS ALL SIGNATURES COMPLETED</b>			



**RK&K**  
P: (919) 878-8560  
8601 Six Forks Road, Forum 1, Suite 700  
Raleigh, North Carolina 27615-3960  
NC License No. E-0112  
Engineers | Construction Managers | Planners | Scientists  
www.rkk.com  
Responsive People | Creative Solutions

FOR -LLT SEC1- PROFILE SEE SHTS. 105 AND 106  
FOR -LRT SEC1- PROFILE SEE SHTS. 105 AND 106



8/17/99  
2/27/2020  
R:\1\Hydraulics\PERMITS\_Environmental\Drawings\4B\Section 2\1-5986A\_hyd\_4B\_psh25.dgn  
R:\1\Hydraulics\PERMITS\_Environmental\Drawings\4B\Section 2\1-5986A\_hyd\_4B\_psh25.dgn



PROJECT REFERENCE NO.		SHEET NO.	
1-5986A		25	
R/W SHEET NO.			
ROADWAY DESIGN ENGINEER		HYDRAULICS ENGINEER	
<div>INCOMPLETE PLANS DO NOT USE FOR R/W ACQUISITION</div>			
DOCUMENT NOT CONSIDERED FINAL UNLESS ALL SIGNATURES COMPLETED			

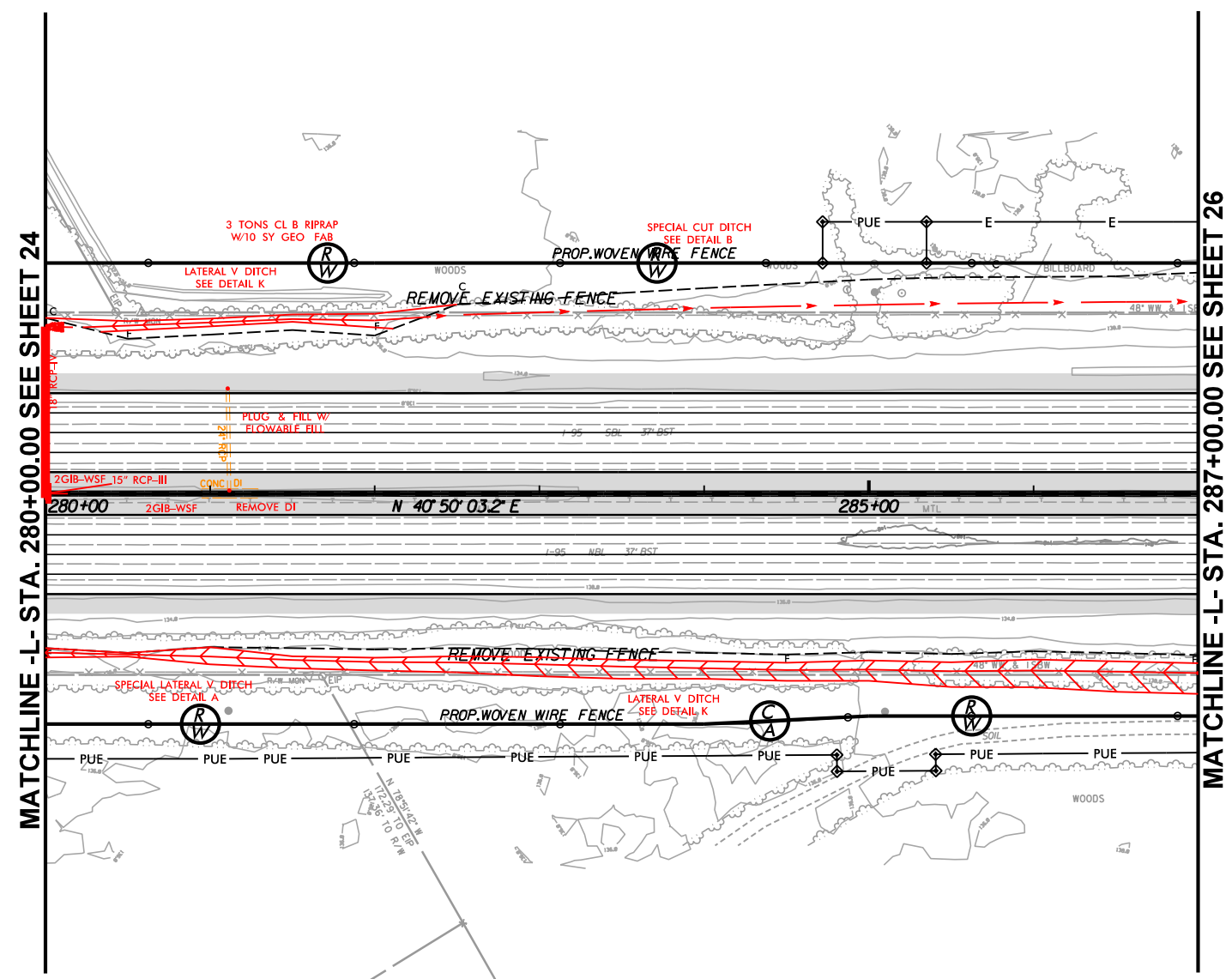

FOR -LLT SEC2- PROFILE SEE SHT. 107  
FOR -LRT SEC2- PROFILE SEE SHT. 107

**RK&K**  
P: (919) 878-9560  
8601 Six Forks Road, Forum 1, Suite 700  
Raleigh, North Carolina 27615-3960  
NC License No. F41112  
Engineers | Construction Managers | Planners | Scientists  
www.rkk.com  
Responsive People | Creative Solutions



8/17/99  
2/27/2020  
2\1\5986A\_hyd.4B\_psh26.dgn  
2\1\5986A\_hyd.4B\_psh26.dgn

PROJECT REFERENCE NO. <b>1-5986A</b>		SHEET NO. <b>26</b>	
RW SHEET NO.			
ROADWAY DESIGN ENGINEER		HYDRAULICS ENGINEER	
<b>INCOMPLETE PLANS</b> DO NOT USE FOR R/W ACQUISITION			
<b>DOCUMENT NOT CONSIDERED FINAL</b> UNLESS ALL SIGNATURES COMPLETED			

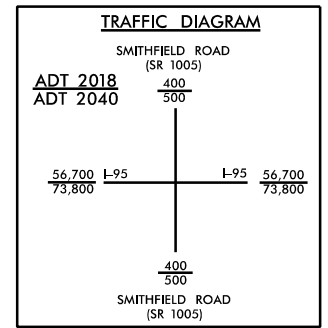
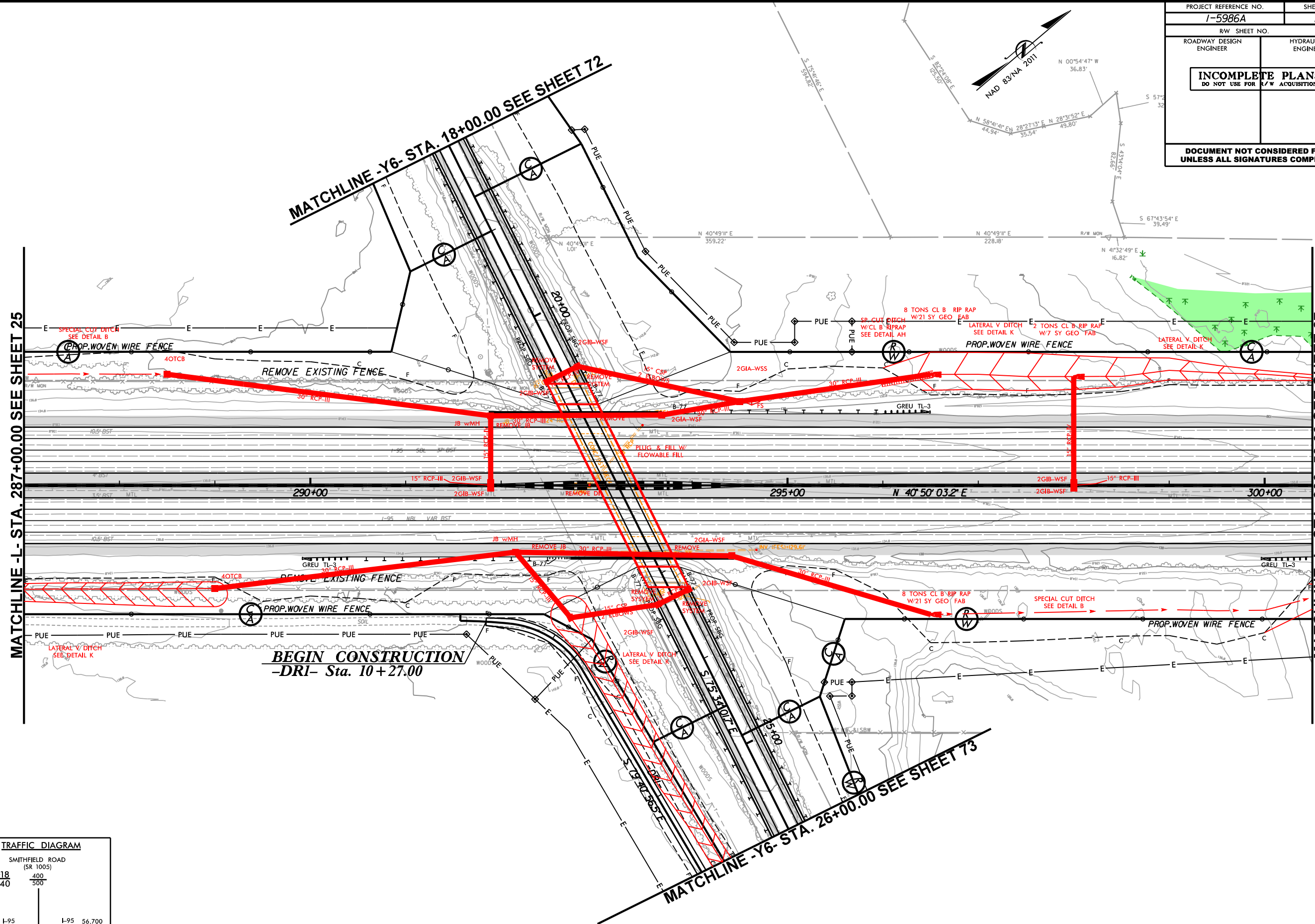

FOR -LLT SEC2- PROFILE SEE SHTS. 107 THRU 108  
FOR -LRT SEC2- PROFILE SEE SHTS. 107 THRU 108  
FOR -Y6- PROFILE SEE SHT. 174  
FOR -DRI- PROFILE SEE SHT. 186

**RK&K**

P: (919) 878-8560  
8601 Six Forks Road, Forum 1, Suite 700  
Raleigh, North Carolina 27615-3960  
NC License No. E-0112

Engineers | Construction Managers | Planners | Scientists  
www.rkk.com

Responsive People | Creative Solutions



8/17/99  
2/27/2020  
21-5986A\_hyd.48\_psh27.dgn  
21-5986A\_hyd.48\_psh27.dgn  
21-5986A\_hyd.48\_psh27.dgn

PROJECT REFERENCE NO. <b>1-5986A</b>		SHEET NO. <b>27</b>	
RW SHEET NO.			
ROADWAY DESIGN ENGINEER		HYDRAULICS ENGINEER	
<div style="border: 1px solid black; padding: 5px; text-align: center;"><b>INCOMPLETE PLANS</b> DO NOT USE FOR R/W ACQUISITION</div>			
<b>DOCUMENT NOT CONSIDERED FINAL UNLESS ALL SIGNATURES COMPLETED</b>			

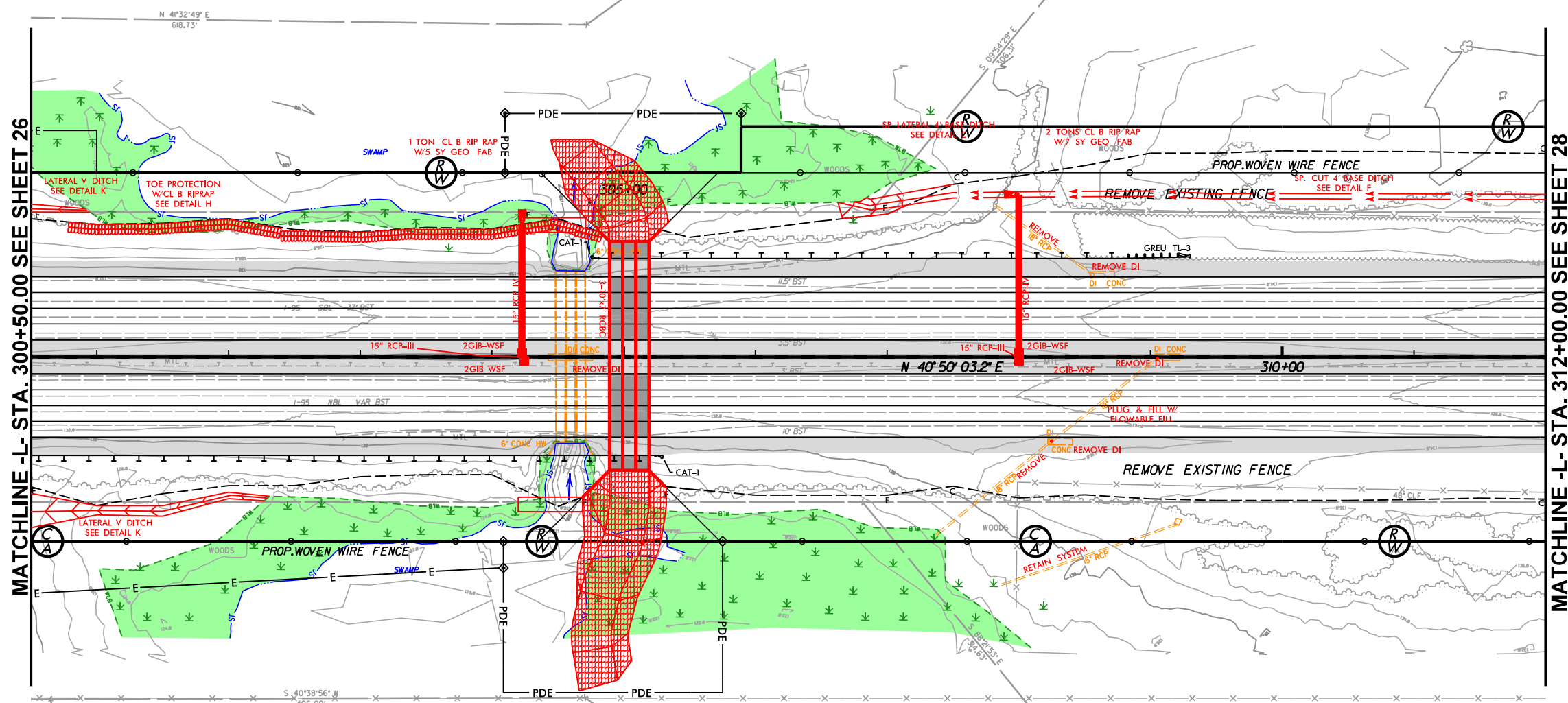

FOR -LLT SEC2- PROFILE SEE SHTS. 108 THRU 109  
FOR -LRT SEC2- PROFILE SEE SHTS. 108 THRU 109

**RK&K**  
P: (919) 878-8560  
8601 Six Forks Road, Forum 1, Suite 700  
Raleigh, North Carolina 27615-3960  
NC License No. E-0112  
Engineers | Construction Managers | Planners | Scientists  
www.rkk.com  
Responsive People | Creative Solutions



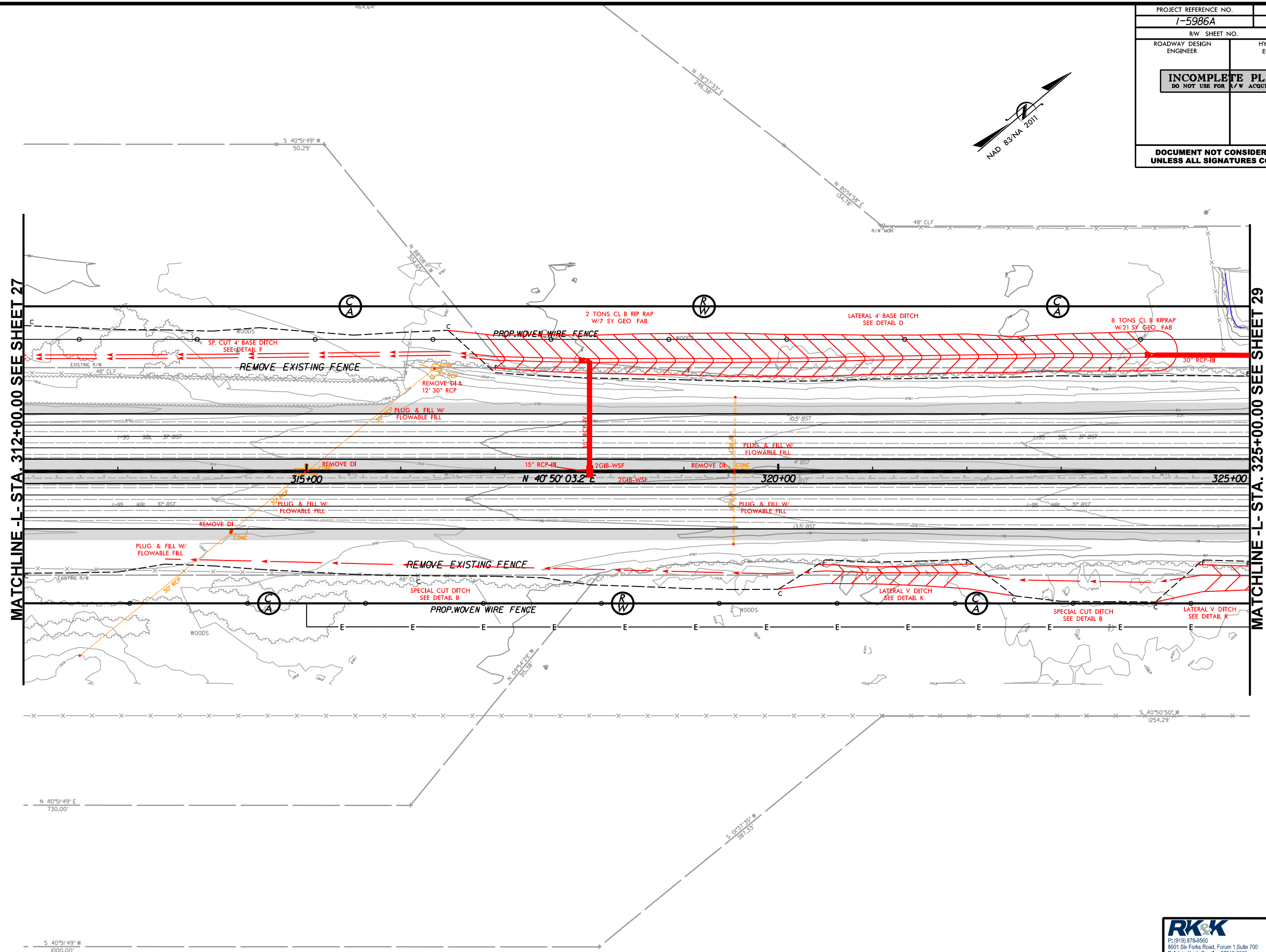







8/17/99  
2/27/2020  
2\1\5986A\_hyd\_48\_psh30.dgn  
2\1\5986A\_hyd\_48\_psh30.dgn  
2\1\5986A\_hyd\_48\_psh30.dgn

MATCHLINE -L- STA. 338+00.00 SEE SHEET 29

MATCHLINE -L- STA. 350+00.00 SEE SHEET 31

PROJECT REFERENCE NO. <b>1-5986A</b>		SHEET NO. <b>30</b>	
RW SHEET NO.			
ROADWAY DESIGN ENGINEER		HYDRAULICS ENGINEER	
<b>INCOMPLETE PLANS</b> DO NOT USE FOR R/W ACQUISITION			
<b>DOCUMENT NOT CONSIDERED FINAL UNLESS ALL SIGNATURES COMPLETED</b>			

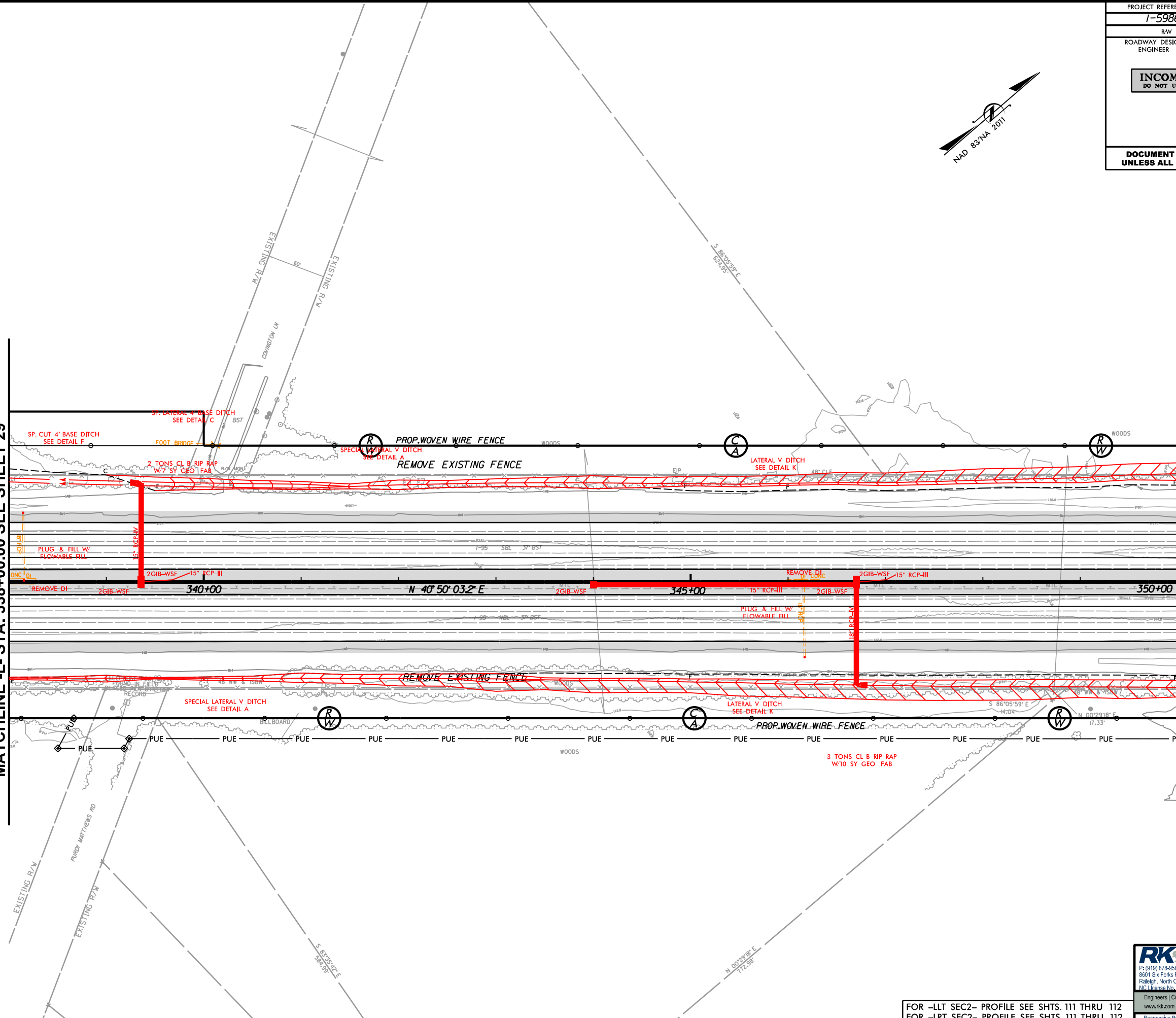

**RK&K**  
P: (919) 878-8560  
8601 Six Forks Road, Forum 1, Suite 700  
Raleigh, North Carolina 27615-3960  
NC License No. E-0112  
Engineers | Construction Managers | Planners | Scientists  
www.rkk.com  
Responsive People | Creative Solutions

FOR -LLT SEC2- PROFILE SEE SHTS. 111 THRU 112  
FOR -LRT SEC2- PROFILE SEE SHTS. 111 THRU 112



8/17/99  
2/27/2020  
2\1\5986A\_hyd\_48\_psh31.dgn  
2\1\5986A\_hyd\_48\_psh31.dgn  
2\1\5986A\_hyd\_48\_psh31.dgn

MATCHLINE -L- STA. 350+00.00 SEE SHEET 30

MATCHLINE -L- STA. 363+00.00 SEE SHEET 32

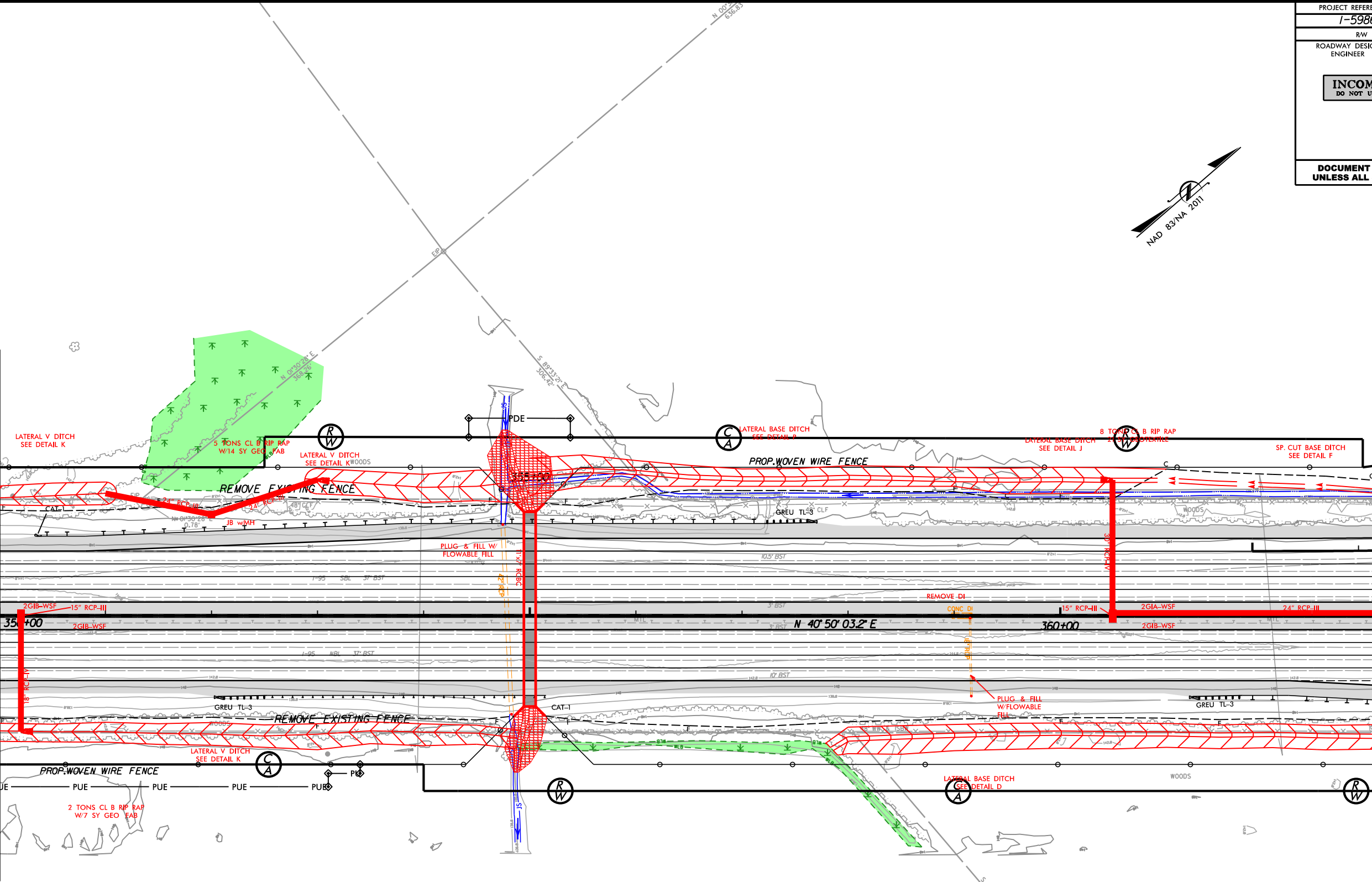

PROJECT REFERENCE NO.		SHEET NO.	
I-5986A		31	
R/W SHEET NO.			
ROADWAY DESIGN ENGINEER		HYDRAULICS ENGINEER	
INCOMPLETE PLANS DO NOT USE FOR R/W ACQUISITION			
DOCUMENT NOT CONSIDERED FINAL UNLESS ALL SIGNATURES COMPLETED			

FOR -LLT SEC2- PROFILE SEE SHTS. 112 THRU 113  
FOR -LRT SEC2- PROFILE SEE SHTS. 112 THRU 113  
FOR -Y7RPB- PROFILE SEE SHT. 177

**RK&K**  
P: (919) 878-8560  
8601 Six Forks Road, Forum 1, Suite 700  
Raleigh, North Carolina 27615-3960  
NC License No. E-0112  
Engineers | Construction Managers | Planners | Scientists  
www.rkk.com  
Responsive People | Creative Solutions



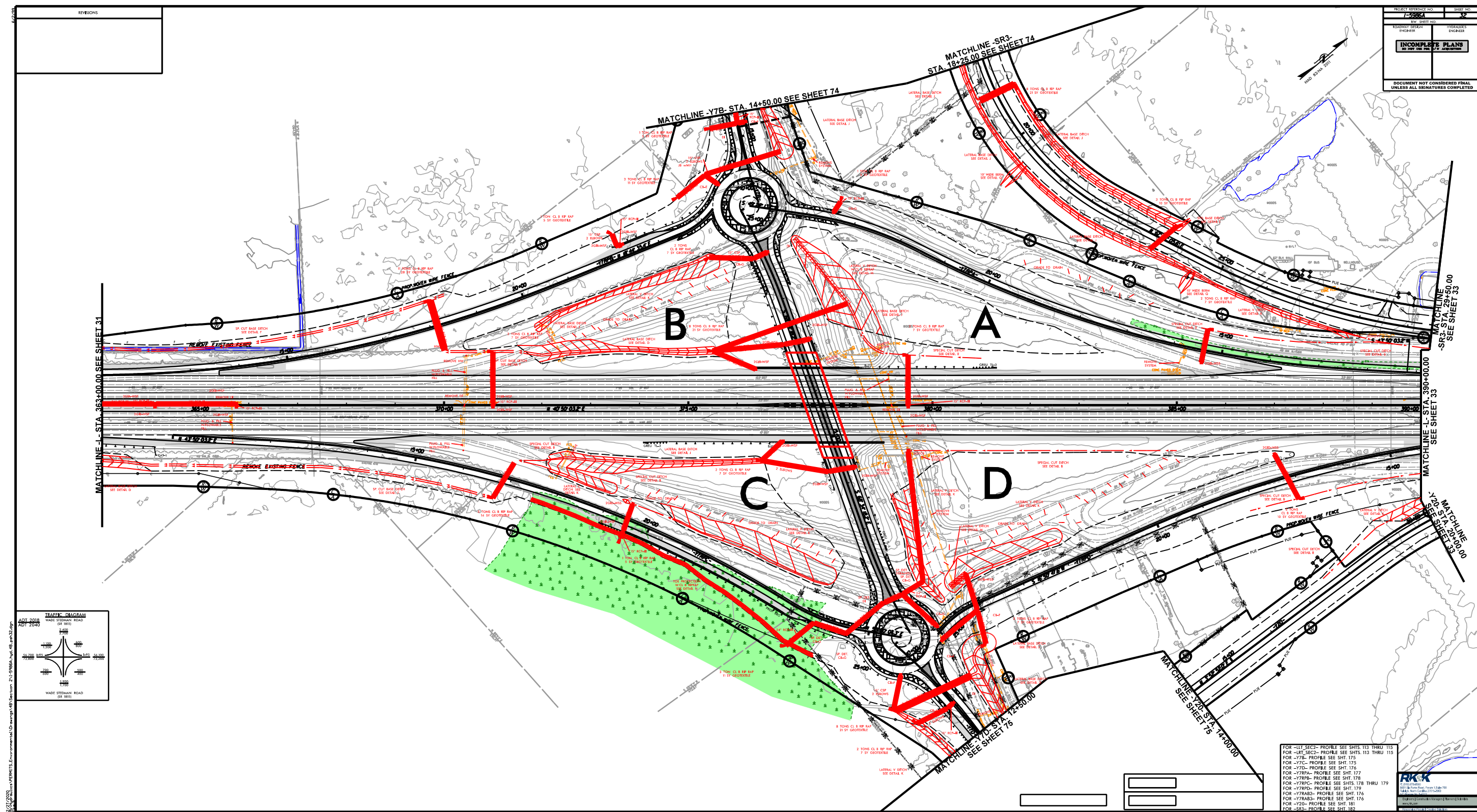



8/17/99  
2/21/2020  
21-5986A\_hyd\_48\_psh33.dgn  
21-5986A\_hyd\_48\_psh33.dgn  
21-5986A\_hyd\_48\_psh33.dgn

PROJECT REFERENCE NO.	1-5986A	SHEET NO.	33
R/W SHEET NO.			
ROADWAY DESIGN ENGINEER		HYDRAULICS ENGINEER	
INCOMPLETE PLANS DO NOT USE FOR R/W ACQUISITION			
DOCUMENT NOT CONSIDERED FINAL UNLESS ALL SIGNATURES COMPLETED			

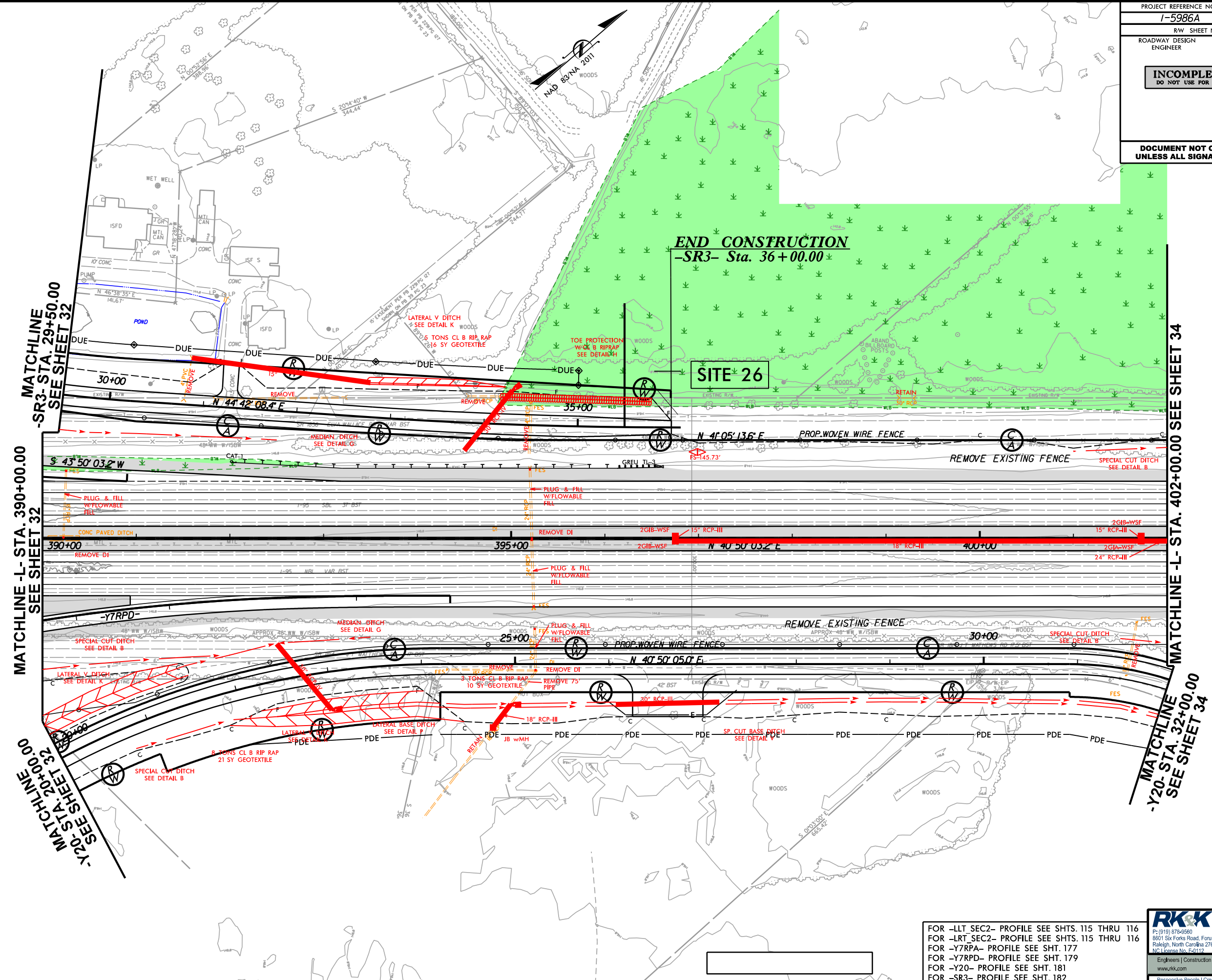

FOR -LLT SEC2- PROFILE SEE SHTS. 115 THRU 116  
FOR -LRT SEC2- PROFILE SEE SHTS. 115 THRU 116  
FOR -Y7RPA- PROFILE SEE SHT. 177  
FOR -Y7RPD- PROFILE SEE SHT. 179  
FOR -Y20- PROFILE SEE SHT. 181  
FOR -SR3- PROFILE SEE SHT. 182

**RK&K**  
P: (919) 878-8560  
8601 Six Forks Road, Forum 1, Suite 700  
Raleigh, North Carolina 27615-3960  
NC License No. E-0112  
Engineers | Construction Managers | Planners | Scientists  
www.rkk.com  
Responsive People | Creative Solutions



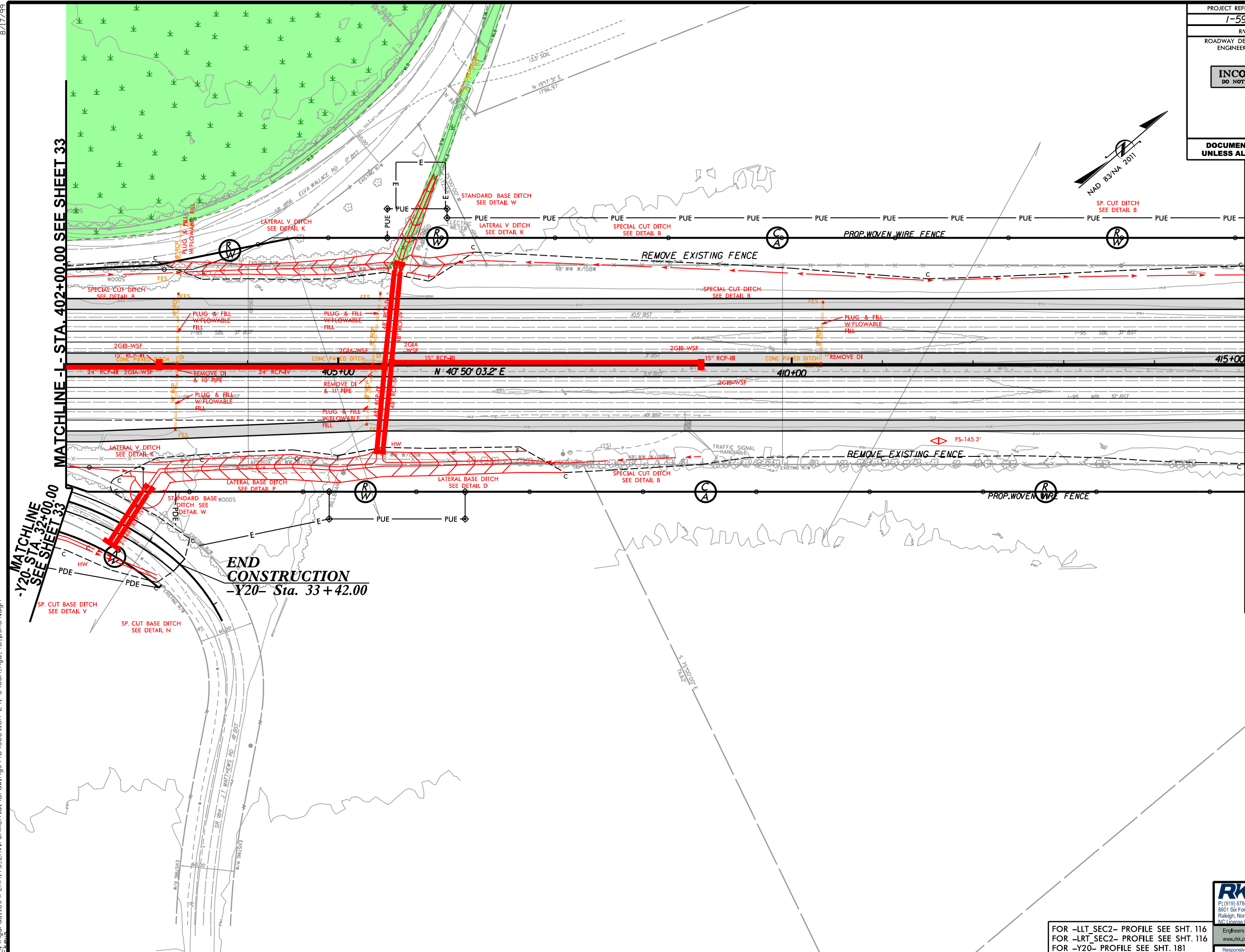











8/17/99  
2/27/2020  
R:\Projects\Hydraulics\PERMITS\_Environmental\Drawings\4B\Section 2\I-5986A\_hyd\_4B\_psh37.dgn

PROJECT REFERENCE NO. <b>I-5986A</b>		SHEET NO. <b>37</b>	
RW SHEET NO.			
ROADWAY DESIGN ENGINEER		HYDRAULICS ENGINEER	
<b>INCOMPLETE PLANS</b> DO NOT USE FOR R/W ACQUISITION			
<b>DOCUMENT NOT CONSIDERED FINAL</b> UNLESS ALL SIGNATURES COMPLETED			

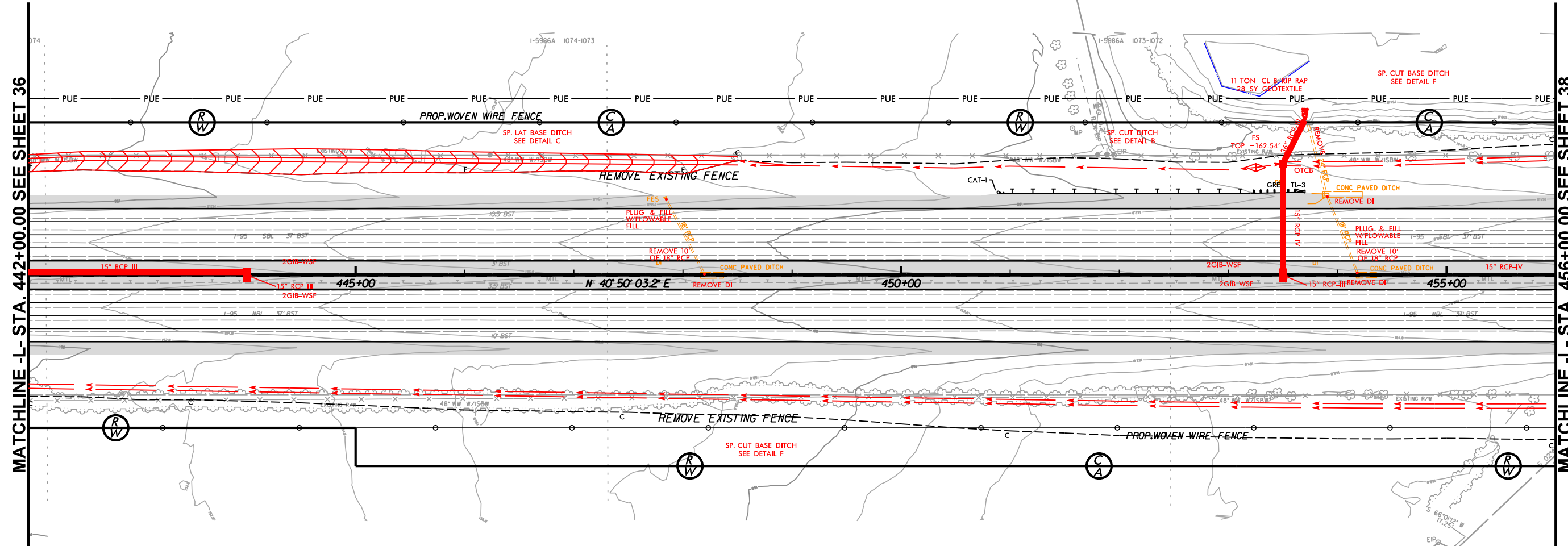

FOR -LLT SEC2- PROFILE SEE SHTS. 118 THRU 119  
FOR -LRT SEC2- PROFILE SEE SHTS. 118 THRU 119

**RK&K**  
P: (919) 878-8560  
8601 Six Forks Road, Forum 1, Suite 700  
Raleigh, North Carolina 27615-3960  
NC License No. E-0112  
Engineers | Construction Managers | Planners | Scientists  
www.rkk.com  
Responsive People | Creative Solutions



8/17/99

2/27/2020  
21-5986A\_hyd\_48\_psh38.dgn

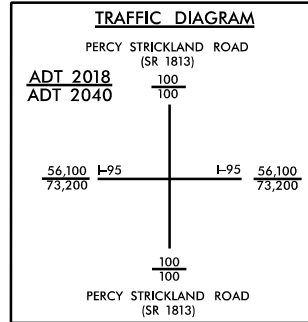

PROJECT REFERENCE NO.	SHEET NO.
1-5986A	38
R/W SHEET NO.	
ROADWAY DESIGN ENGINEER	HYDRAULICS ENGINEER
INCOMPLETE PLANS DO NOT USE FOR R/W ACQUISITION	
DOCUMENT NOT CONSIDERED FINAL UNLESS ALL SIGNATURES COMPLETED	

MATCHLINE -L- STA. 456+00.00 SEE SHEET 37

MATCHLINE -L- STA. 470+00.00 SEE SHEET 39

MATCHLINE  
-Y8- STA. 20+00.00 &  
-SR5- STA. 13+79.06  
SEE SHEET 76

FOR -LLT SEC2- PROFILE SEE SHTS. 119 THRU 120  
FOR -LRT SEC2- PROFILE SEE SHTS. 119 THRU 120  
FOR -Y8- PROFILE SEE SHT. 180  
FOR -SR5A- PROFILE SEE SHT. 183  
FOR -SR5B- PROFILE SEE SHT. 183

**RK&K**

P: (919) 878-8560  
8601 Six Forks Road, Forum 1, Suite 700  
Raleigh, North Carolina 27615-3960  
NC License No. E-0112

Engineers | Construction Managers | Planners | Scientists  
www.rkk.com

Responsive People | Creative Solutions



MATCHLINE -L- STA. 470+00.00 SEE SHEET 38

MATCHLINE -L- STA. 480+00.00 SEE SHEET 40

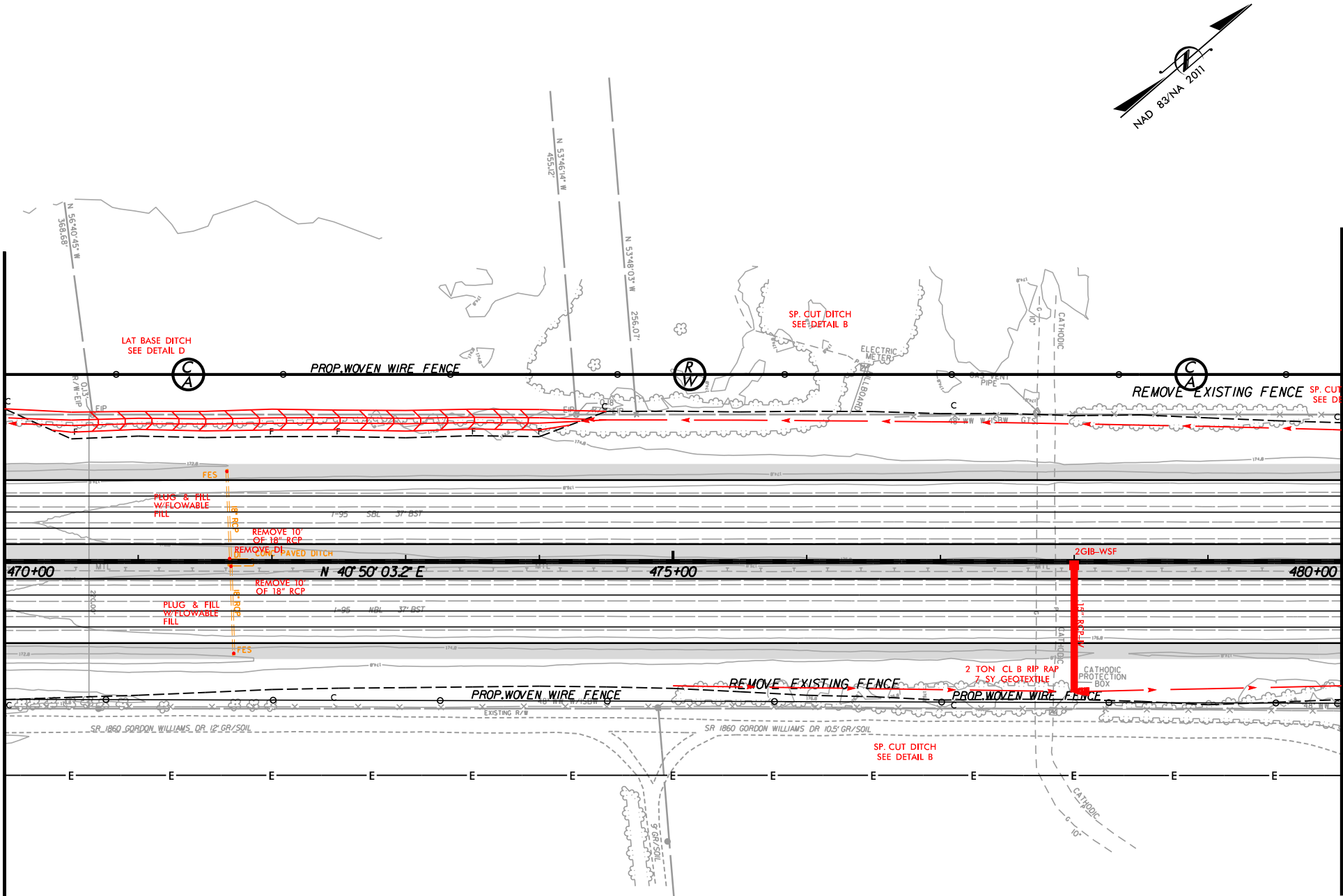

PROJECT REFERENCE NO.		SHEET NO.	
1-5986A		39	
RW SHEET NO.			
ROADWAY DESIGN ENGINEER		HYDRAULICS ENGINEER	
<div>INCOMPLETE PLANS DO NOT USE FOR R/W ACQUISITION</div>			
DOCUMENT NOT CONSIDERED FINAL UNLESS ALL SIGNATURES COMPLETED			

FOR -LLT\_SEC2- PROFILE SEE SHTS. 120 THRU 121  
FOR -LRT\_SEC2- PROFILE SEE SHTS. 120 THRU 121  
FOR -SR5A- PROFILE SEE SHT. 183  
FOR -SR5B- PROFILE SEE SHT. 183

**RK&K**  
P: (919) 878-8560  
8601 Six Forks Road, Forum 1, Suite 700  
Raleigh, North Carolina 27615-3960  
NC License No. E-0112  
Engineers | Construction Managers | Planners | Scientists  
www.rkk.com  
Responsive People | Creative Solutions



8/17/99  
2/27/2020  
R:\Projects\PERMITS\_Environmental\Drawings\4B\Section 2\1-5986A\_hyd.4B\_psf40.dgn  
R:\Projects\PERMITS\_Environmental\Drawings\4B\Section 2\1-5986A\_hyd.4B\_psf40.dgn

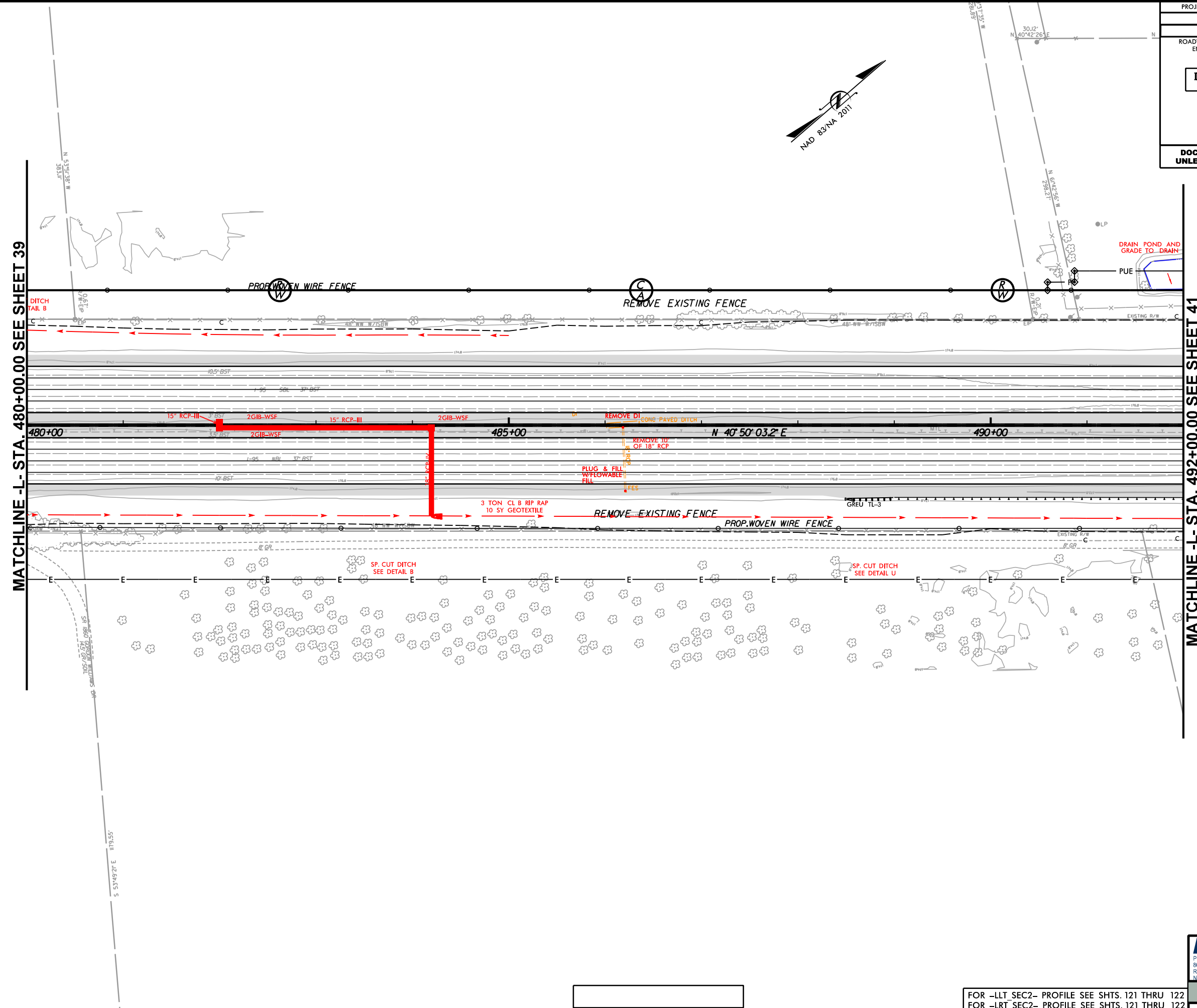

PROJECT REFERENCE NO.		SHEET NO.	
1-5986A		40	
RW SHEET NO.			
ROADWAY DESIGN ENGINEER		HYDRAULICS ENGINEER	
<div>INCOMPLETE PLANS</div> <div>DO NOT USE FOR R/W ACQUISITION</div>			
DOCUMENT NOT CONSIDERED FINAL UNLESS ALL SIGNATURES COMPLETED			

P: (919) 878-8560  
8601 Six Forks Road, Forum 1, Suite 700  
Raleigh, North Carolina 27615-3960  
NC License No. E-0112  
Engineers | Construction Managers | Planners | Scientists  
www.rkk.com  
Responsive People | Creative Solutions

FOR -LLT\_SEC2- PROFILE SEE SHTS. 121 THRU 122  
FOR -LRT\_SEC2- PROFILE SEE SHTS. 121 THRU 122



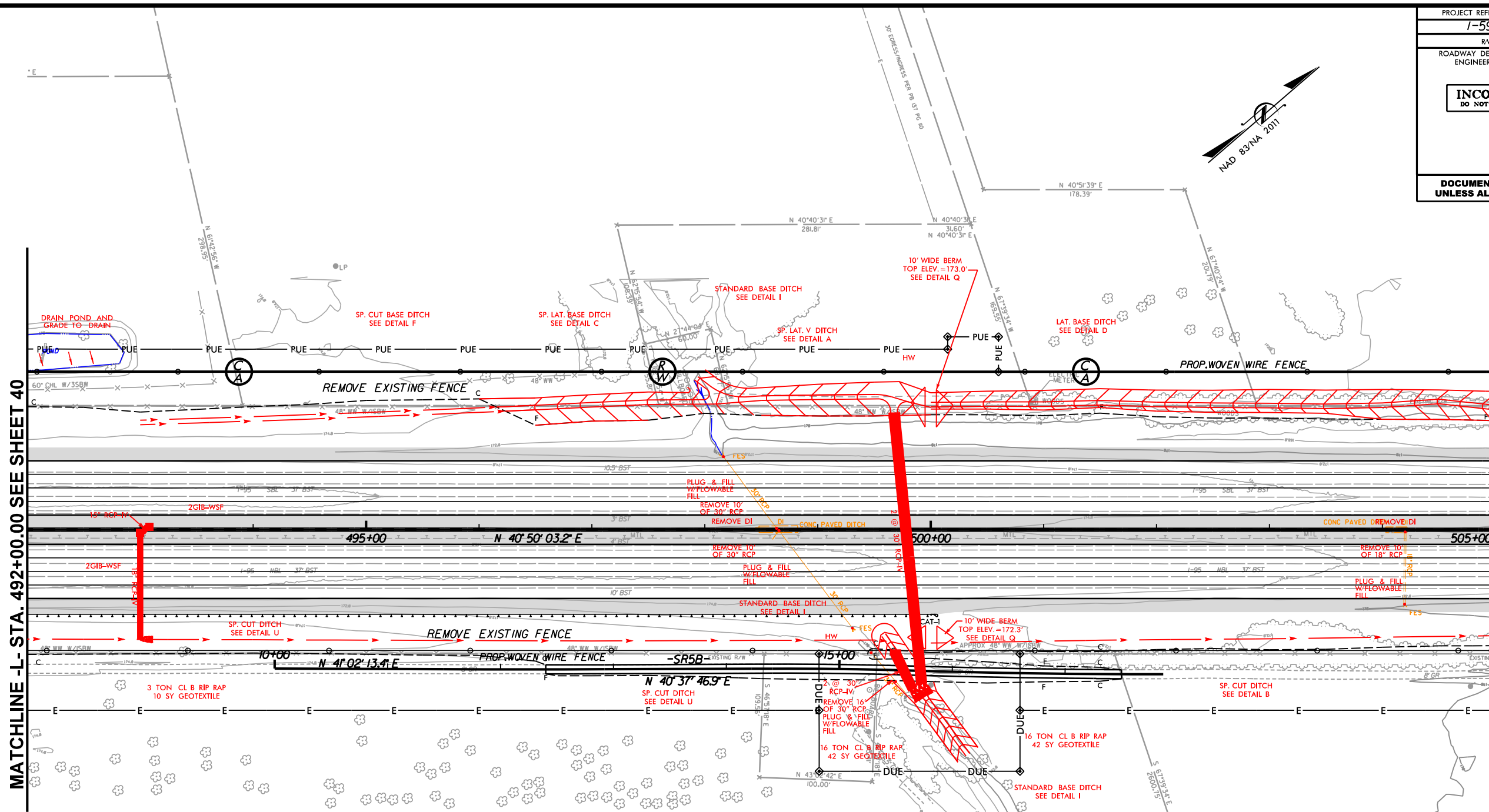

**MATCHLINE -L- STA. 492+00.00 SEE SHEET 40**

**MATCHLINE - L- STA. 505+00.00 SEE SHEET 42**



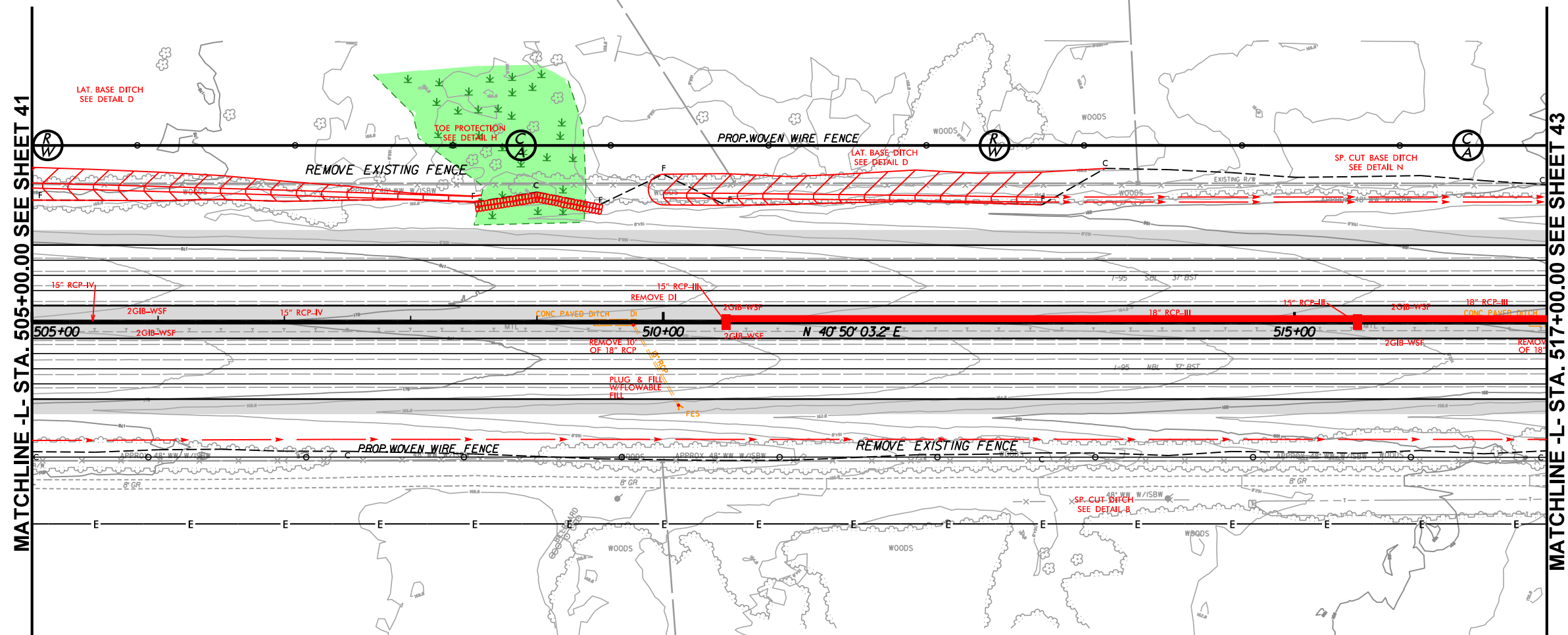



8/17/99  
2/27/2020  
2\1\Hydraulics\PERMITS\_Environmental\Drawings\4B\Section 2\1-5986A\_hyd.4B\_psh43.dgn

PROJECT REFERENCE NO. <b>1-5986A</b>		SHEET NO. <b>43</b>	
RW SHEET NO.			
ROADWAY DESIGN ENGINEER		HYDRAULICS ENGINEER	
<div style="border: 1px solid black; padding: 5px; text-align: center;"><b>INCOMPLETE PLANS</b> DO NOT USE FOR R/W ACQUISITION</div>			
<b>DOCUMENT NOT CONSIDERED FINAL UNLESS ALL SIGNATURES COMPLETED</b>			

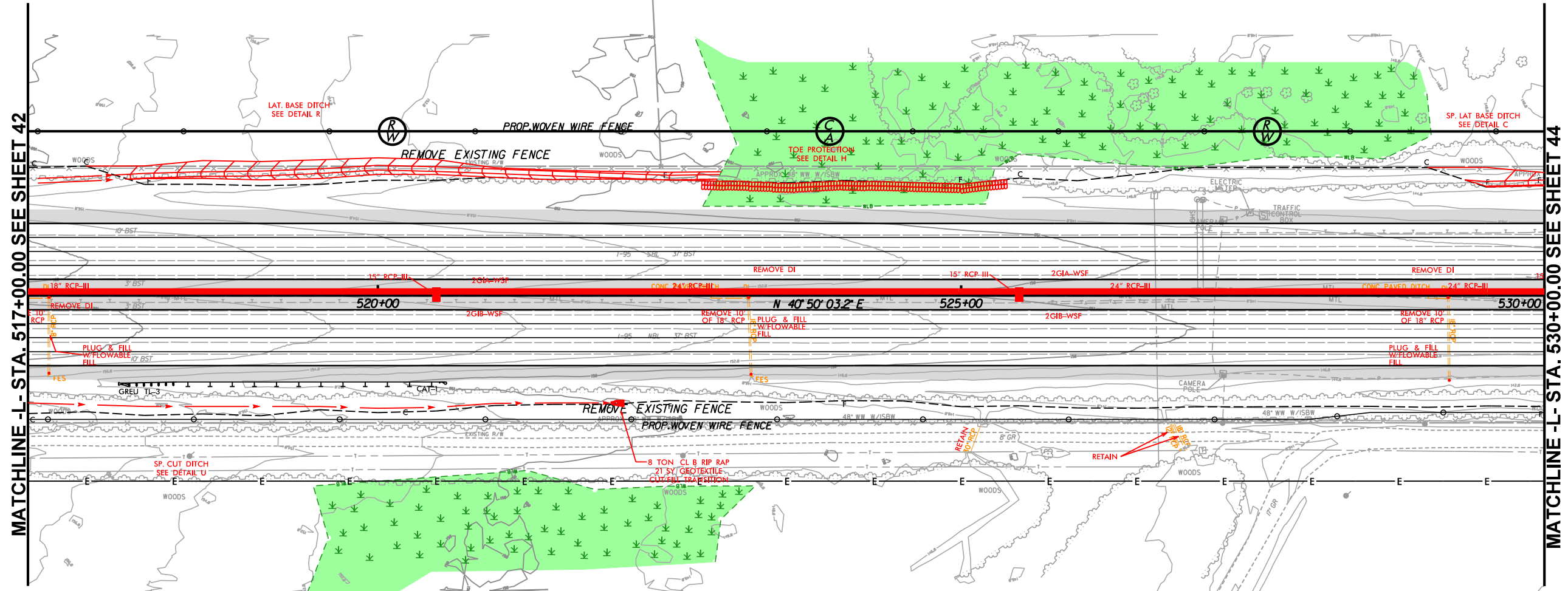

Checked raw data, all three pipes shot from same set up with same rod height. Crew visually confirmed that flow is correct. 30 inch RCP is full of debris with no flow but would flow west if it was not clogged. Pipes were not re-shot.



8/17/99

2/27/2020  
2\1\Hydraulics\PERMITS\_Environmental\Drawings\4B\Section 2\1-5986A\_hyd\_4B\_psh44.dgn

PROJECT REFERENCE NO.	SHEET NO.
1-5986A	44
R/W SHEET NO.	
ROADWAY DESIGN ENGINEER	HYDRAULICS ENGINEER
INCOMPLETE PLANS DO NOT USE FOR R/W ACQUISITION	
DOCUMENT NOT CONSIDERED FINAL UNLESS ALL SIGNATURES COMPLETED	

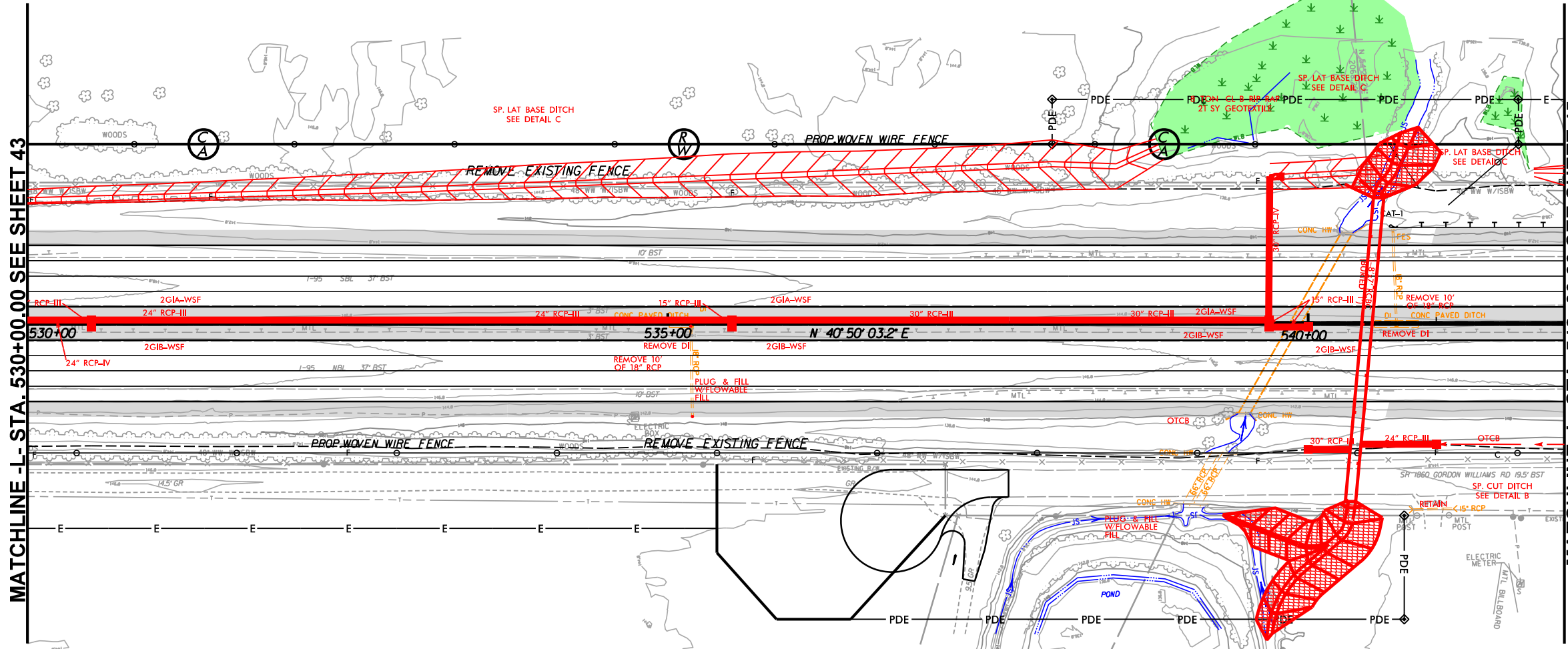

MATCHLINE -L- STA. 530+00.00 SEE SHEET 43

MATCHLINE -L- STA. 542+00.00 SEE SHEET 45

FOR -LLT SEC2- PROFILE SEE SHTS. 125 THRU 126  
FOR -LRT SEC2- PROFILE SEE SHTS. 125 THRU 126

**RK&K**  
P: (919) 878-8560  
8601 Six Forks Road, Forum 1, Suite 700  
Raleigh, North Carolina 27615-3960  
NC License No. E-0112  
Engineers | Construction Managers | Planners | Scientists  
www.rk&k.com  
Responsive People | Creative Solutions



8/17/99

2/27/2020  
2\1\Hydraulics\PERMITS\_Environmental\Drawings\4B\Section 2\1-5986A\_hyd.4B\_psh45.dgn

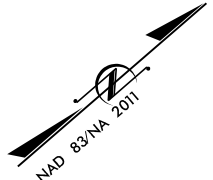
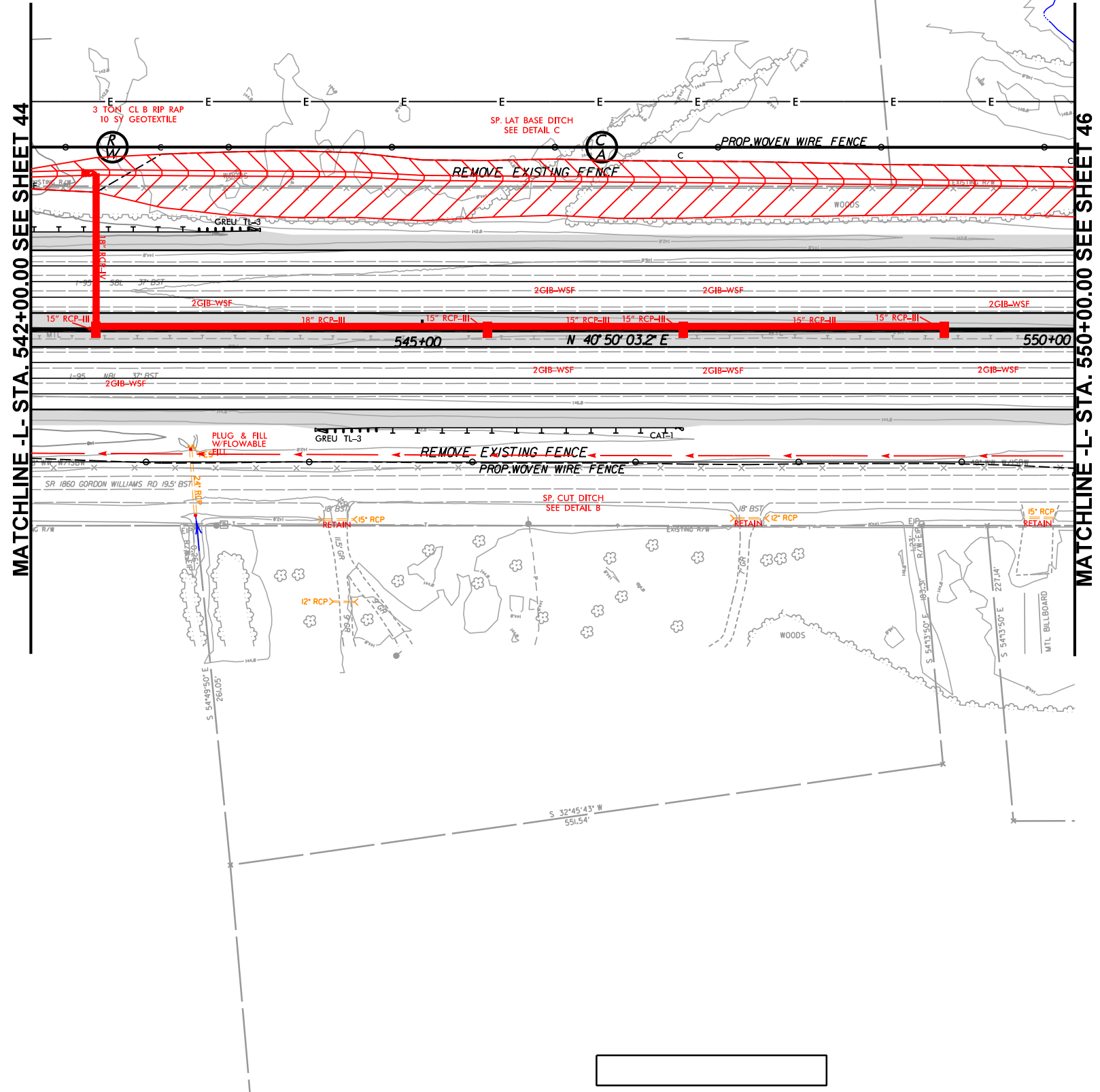

PROJECT REFERENCE NO.	SHEET NO.
1-5986A	45
RW SHEET NO.	
ROADWAY DESIGN ENGINEER	HYDRAULICS ENGINEER
<div>INCOMPLETE PLANS DO NOT USE FOR R/W ACQUISITION</div>	
DOCUMENT NOT CONSIDERED FINAL UNLESS ALL SIGNATURES COMPLETED	

**RK&K**  
P: (919) 878-8560  
8601 Six Forks Road, Forum 1, Suite 700  
Raleigh, North Carolina 27615-3960  
NC License No. E-0112  
Engineers | Construction Managers | Planners | Scientists  
www.rkk.com  
Responsive People | Creative Solutions

FOR -LLT SEC2- PROFILE SEE SHT. 126  
FOR -LRT SEC2- PROFILE SEE SHT. 126







8/17/99  
2/27/2020  
31-5986A\_hyd\_4B\_psh47.dgn  
Hydraulics PERMITS\_Environmental\Drawings\4B\Section 31-5986A\_hyd\_4B\_psh47.dgn

MATCHLINE -L- STA. 564+00.00 SEE SHEET 46

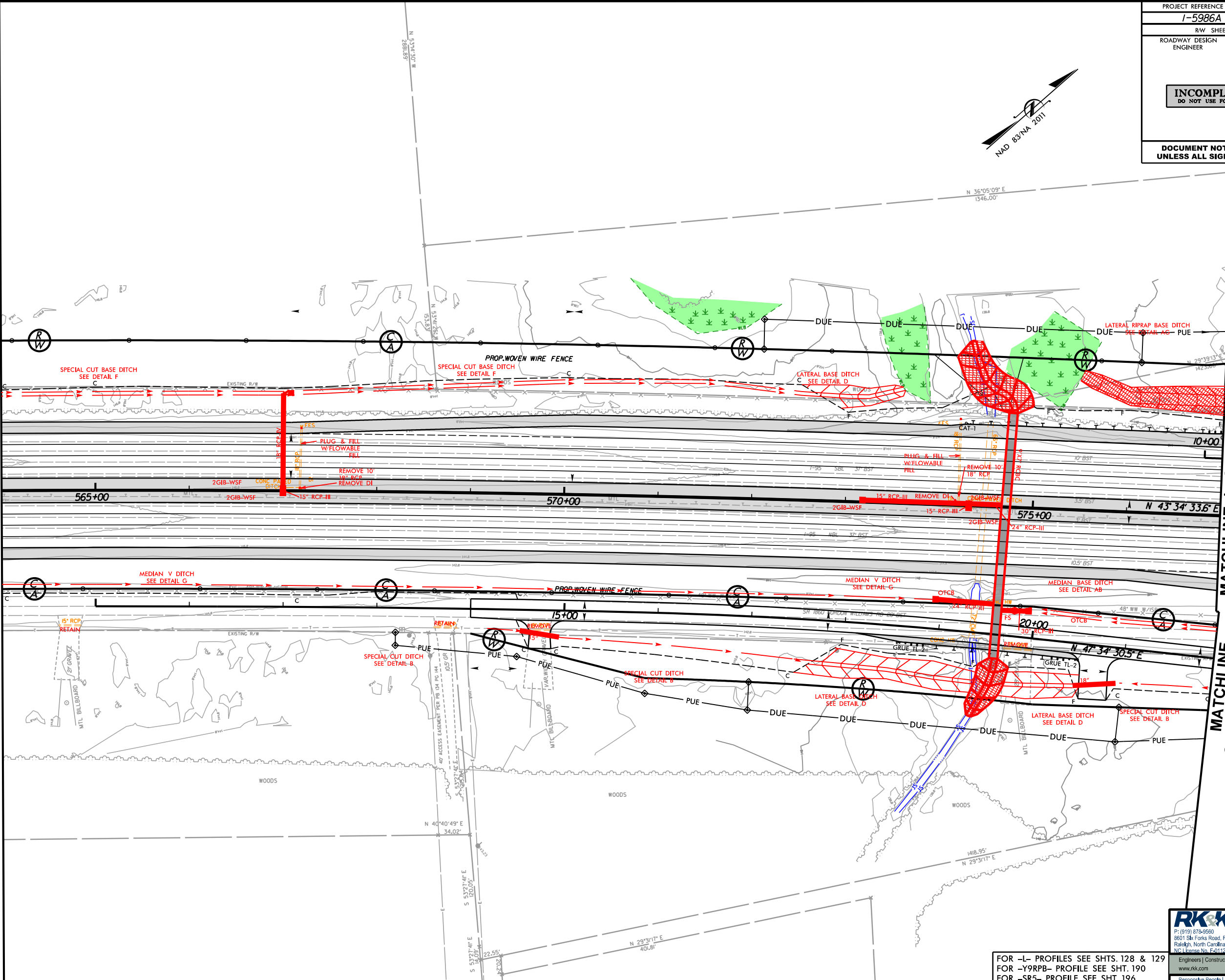

MATCHLINE -L- STA. 577+00.00 SEE SHEET 48

MATCHLINE -SR5- STA 21+95.00 SEE SHEET 48

PROJECT REFERENCE NO.		SHEET NO.
1-5986A		47
RW SHEET NO.		
ROADWAY DESIGN ENGINEER	HYDRAULICS ENGINEER	
INCOMPLETE PLANS DO NOT USE FOR R/W ACQUISITION		
DOCUMENT NOT CONSIDERED FINAL UNLESS ALL SIGNATURES COMPLETED		



FOR -L- PROFILES SEE SHTS. 128 & 129  
FOR -Y9RPB- PROFILE SEE SHT. 190  
FOR -SR5- PROFILE SEE SHT. 196

P: (919) 878-9560  
8601 Six Forks Road, Forum 1, Suite 700  
Raleigh, North Carolina 27615-3960  
NC License No. E-0112

Engineers | Construction Managers | Planners | Scientists  
www.rkk.com  
Responsive People | Creative Solutions



REVISIONS

TRAFFIC DIAGRAM

ADT 2018  
ADT 2040

GOODWIN-FALCON ROAD  
INC. 80

PROJECT REFERENCE NO. 7-2006A

SHEET NO. 49

ROADWAY DESIGN ENGINEER

PROPOSED ENGINEER

**INCOMPLETE PLANS**  
DO NOT USE FOR CONSTRUCTION

DOCUMENT NOT CONSIDERED FINAL  
UNLESS ALL SIGNATURES COMPLETED

GRAPHIC SCALE

50 25 0 50 100

PLANS

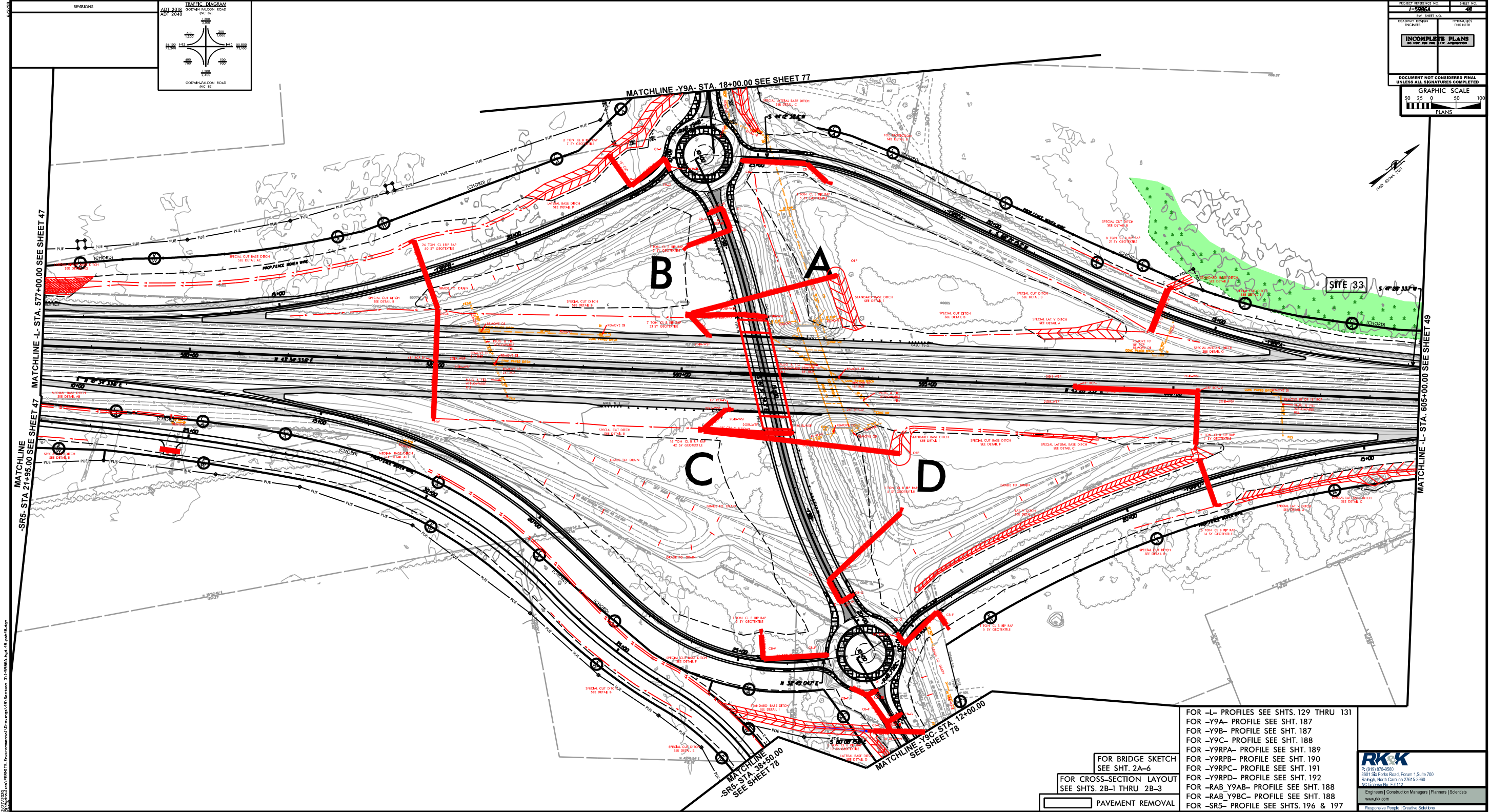

FOR BRIDGE SKETCH  
SEE SHT. 2A-6

FOR CROSS-SECTION LAYOUT  
SEE SHTS. 2B-1 THRU 2B-3

PAVEMENT REMOVAL

FOR -L- PROFILES SEE SHTS. 129 THRU 131  
FOR -Y9A- PROFILE SEE SHT. 187  
FOR -Y9B- PROFILE SEE SHT. 187  
FOR -Y9C- PROFILE SEE SHT. 188  
FOR -Y9RPA- PROFILE SEE SHT. 189  
FOR -Y9RPB- PROFILE SEE SHT. 190  
FOR -Y9RPC- PROFILE SEE SHT. 191  
FOR -Y9RPD- PROFILE SEE SHT. 192  
FOR -RAB Y9AB- PROFILE SEE SHT. 188  
FOR -RAB Y9BC- PROFILE SEE SHT. 188  
FOR -SR5- PROFILE SEE SHTS. 196 & 197

**RK&K**

P. (919) 678-6560  
8001 Six Forks Road, Fourth Floor 700  
Raleigh, North Carolina 27615-3900  
www.rkandk.com

Engineers | Construction Managers | Planners | Scientists

Responsive People | Creative Solutions



8/17/99  
2/27/2020  
3:\1\Projects\PERMITS\_Environmental\Drawings\4B\Section 3\1-5986A\_hyd\_4B\_psh49.dgn  
R:\1\Projects\PERMITS\_Environmental\Drawings\4B\Section 3\1-5986A\_hyd\_4B\_psh49.dgn

MATCHLINE -L- STA. 605+00.00 SEE SHEET 48

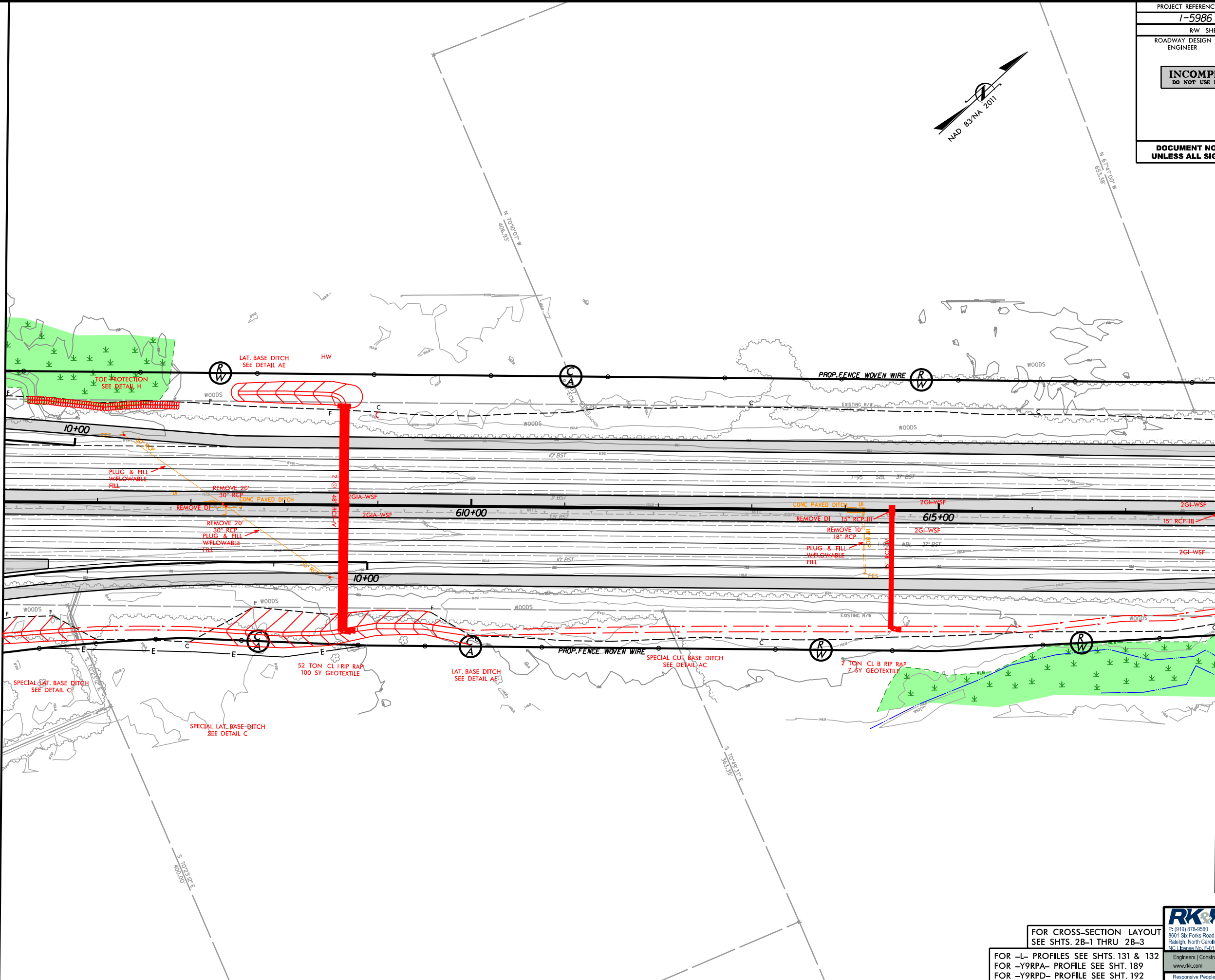

MATCHLINE -L- STA. 618+00.00 SEE SHEET 50

PROJECT REFERENCE NO.	SHEET NO.
1-5986	49
R/W SHEET NO.	
ROADWAY DESIGN ENGINEER	HYDRAULICS ENGINEER
INCOMPLETE PLANS DO NOT USE FOR R/W ACQUISITION	
DOCUMENT NOT CONSIDERED FINAL UNLESS ALL SIGNATURES COMPLETED	

FOR CROSS-SECTION LAYOUT  
SEE SHTS. 2B-1 THRU 2B-3

FOR -L- PROFILES SEE SHTS. 131 & 132  
FOR -Y9RPA- PROFILE SEE SHT. 189  
FOR -Y9RPD- PROFILE SEE SHT. 192

**RK&K**  
P: (919) 878-8560  
8601 Six Forks Road, Forum 1, Suite 700  
Raleigh, North Carolina 27615-3960  
NC License No. E-0112  
Engineers | Construction Managers | Planners | Scientists  
www.rkk.com  
Responsive People | Creative Solutions



8/17/99  
2/27/2020  
3:\1\Hydraulics\PERMITS\_Environmental\Drawings\4B\Section 3\1-5986A\_hyd\_4B.psf50.dgn

MATCHLINE -L- STA. 618+00.00 SEE SHEET 49

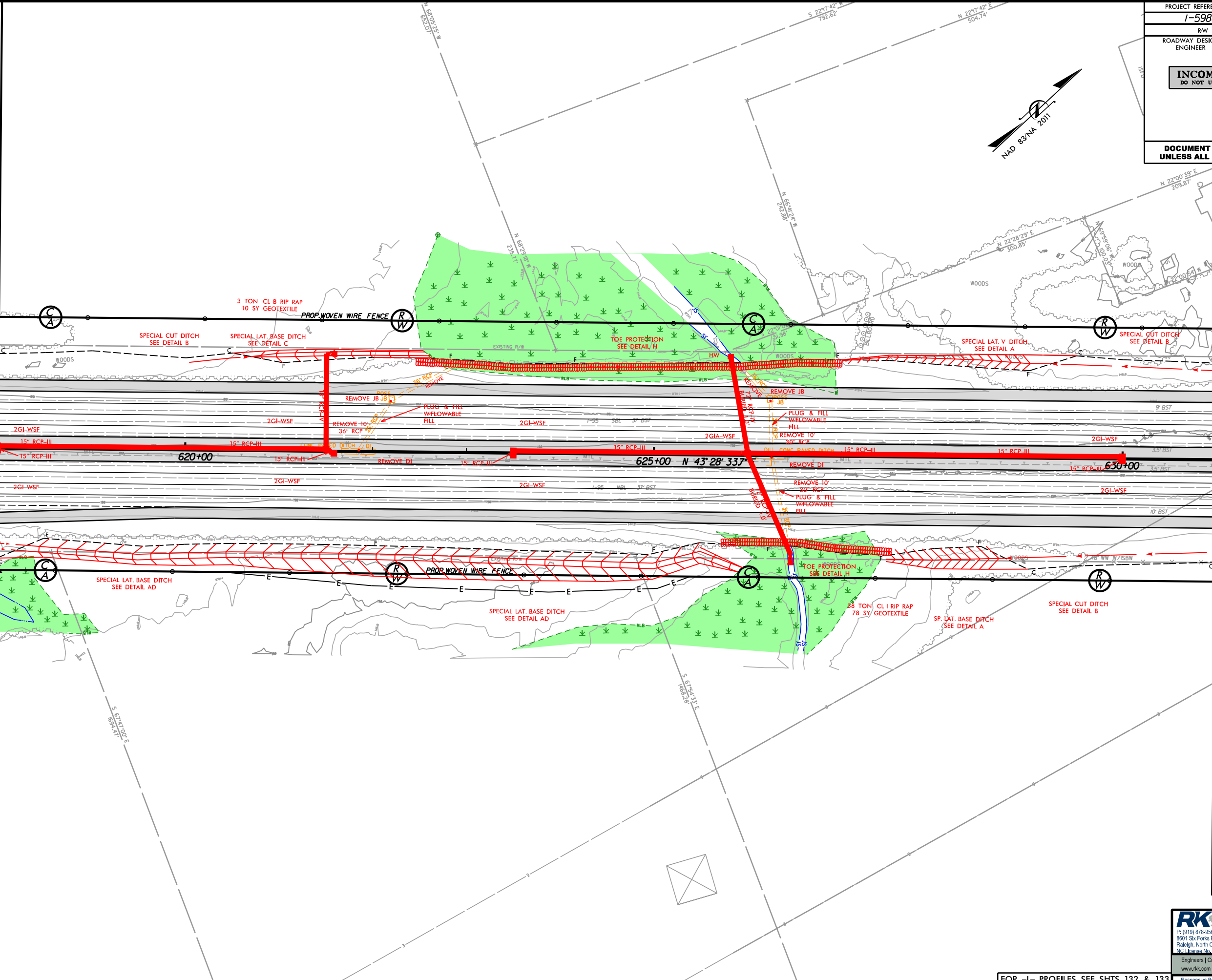

MATCHLINE -L- STA. 631+00.00 SEE SHEET 51

PROJECT REFERENCE NO. 1-5986A		SHEET NO. 50	
R/W SHEET NO.			
ROADWAY DESIGN ENGINEER		HYDRAULICS ENGINEER	
<div>INCOMPLETE PLANS</div> <div>DO NOT USE FOR R/W ACQUISITION</div>			
DOCUMENT NOT CONSIDERED FINAL UNLESS ALL SIGNATURES COMPLETED			



**RK&K**  
P: (919) 878-8560  
8601 Six Forks Road, Forum 1, Suite 700  
Raleigh, North Carolina 27615-3960  
NC License No. E-0112  
Engineers | Construction Managers | Planners | Scientists  
www.rk.com  
Responsive People | Creative Solutions

FOR -L- PROFILES SEE SHTS. 132 & 133



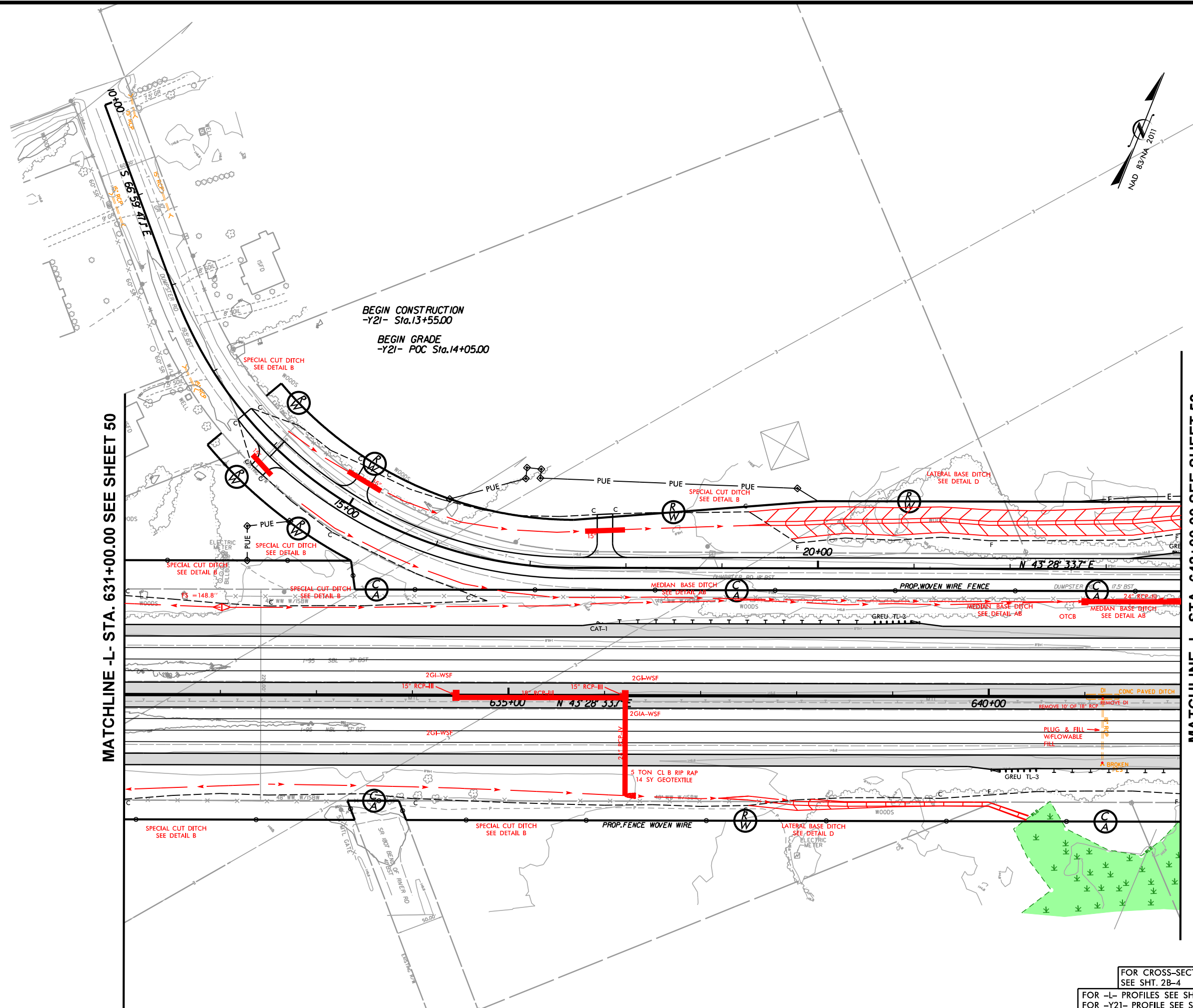

**MATCHLINE -L- STA. 631+00.00 SEE SHEET 50**

**MATCHLINE -L- STA. 642+00.00 SEE SHEET 52**

FOR CROSS-SECTION LAYOUT SEE SHT. 2B-4
FOR -L- PROFILES SEE SHTS. 133 & 134 FOR -Y21- PROFILE SEE SHT. 195

**RK&K**  
P: (919) 878-9560  
8601 Six Forks Road, Forum 1, Suite 700  
Raleigh, North Carolina 27615-3960  
NC License No. F-0112

Engineers | Construction Managers | Planners | Scientists  
[www.rkk.com](http://www.rkk.com)

Responsive People | Creative Solutions



8/17/99

2/27/2020  
C:\Users\jperkins\Documents\Projects\4B\Section 3\I-5986A\_hyd\_4B.psf52.dgn

PROJECT REFERENCE NO. <b>I-5986A</b>		SHEET NO. <b>52</b>	
RW SHEET NO.		HYDRAULICS ENGINEER	
ROADWAY DESIGN ENGINEER		HYDRAULICS ENGINEER	
<b>INCOMPLETE PLANS</b> DO NOT USE FOR R/W ACQUISITION			
<b>DOCUMENT NOT CONSIDERED FINAL</b> UNLESS ALL SIGNATURES COMPLETED			

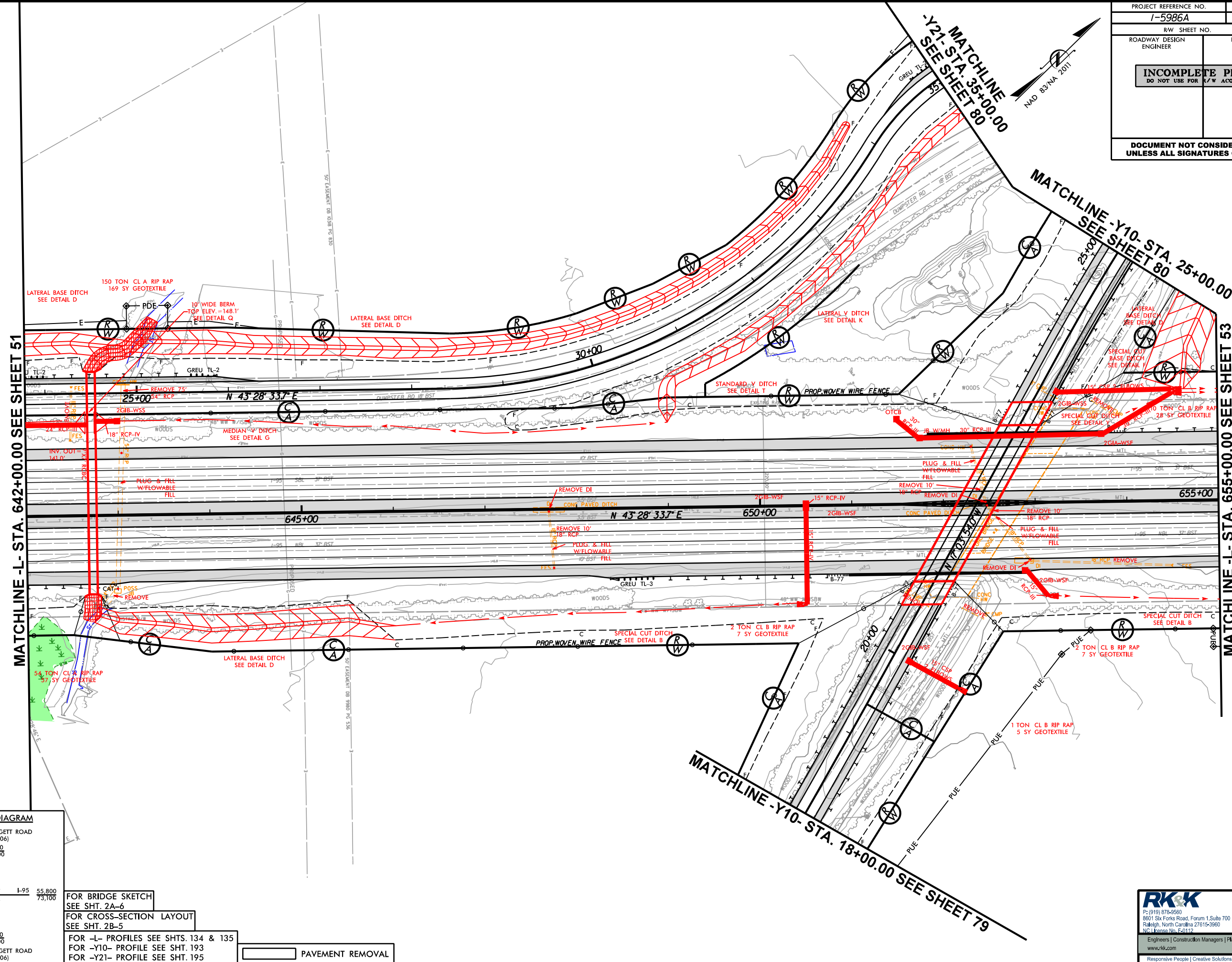

**TRAFFIC DIAGRAM**

SHERRILL BAGGETT ROAD  
(SR 1806)

ADT 2018 6,000  
ADT 2040 14,000

55,800 73,100 I-95 55,800 73,100

6,000 14,000  
SHERRILL BAGGETT ROAD  
(SR 1806)

FOR BRIDGE SKETCH  
SEE SHT. 2A-6  
FOR CROSS-SECTION LAYOUT  
SEE SHT. 2B-5  
FOR -L- PROFILES SEE SHTS. 134 & 135  
FOR -Y10- PROFILE SEE SHT. 193  
FOR -Y21- PROFILE SEE SHT. 195

PAVEMENT REMOVAL

**RK&K**

P: (919) 878-8560  
8601 Six Forks Road, Forum 1, Suite 700  
Raleigh, North Carolina 27615-3960  
NC License No. E-0112

Engineers | Construction Managers | Planners | Scientists  
www.rkk.com  
Responsive People | Creative Solutions



8/17/99  
2/27/2020  
R:\Projects\Hydraulics\PERMITS\_Environmental\Drawings\4B\Section 3\1-5986A\_hyd\_4B.psf53.dgn

MATCHLINE -L- STA. 655+00.00 SEE SHEET 52

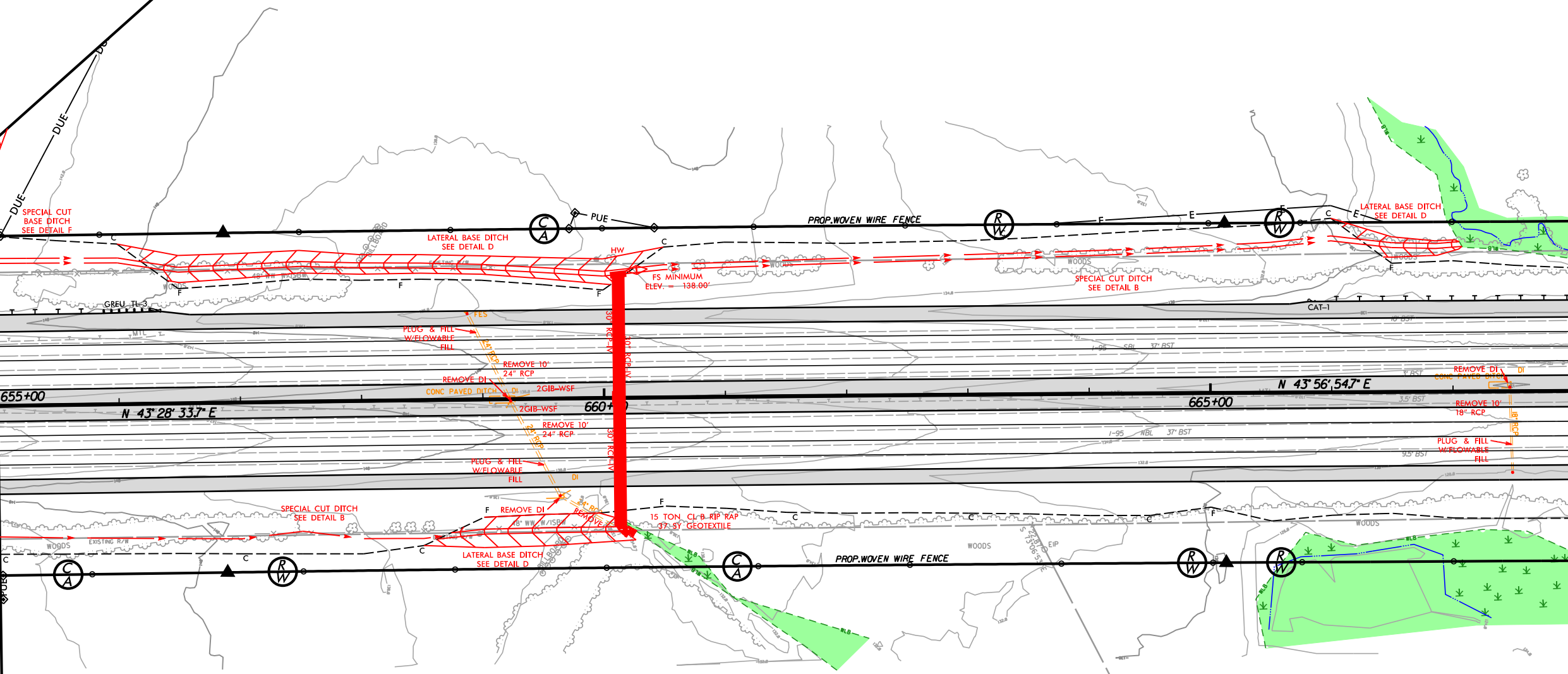

MATCHLINE -L- STA. 668+00.00 SEE SHEET 54

PROJECT REFERENCE NO.		SHEET NO.	
1-5986A		53	
RW SHEET NO.			
ROADWAY DESIGN ENGINEER		HYDRAULICS ENGINEER	
<div>INCOMPLETE PLANS</div> <div>DO NOT USE FOR R/W ACQUISITION</div>			
DOCUMENT NOT CONSIDERED FINAL UNLESS ALL SIGNATURES COMPLETED			

**RK&K**  
P: (919) 878-8560  
8601 Six Forks Road, Forum 1, Suite 700  
Raleigh, North Carolina 27615-3960  
NC License No. E-0112  
Engineers | Construction Managers | Planners | Scientists  
www.rkk.com  
Responsive People | Creative Solutions

FOR -L- PROFILES SEE SHTS. 135 & 136



8/17/99  
2/27/2020  
R:\Projects\PERMITS\_Environmental\Drawings\4B\Section 3\1-5986A\_hyd\_4B\_psf54.dgn

MATCHLINE -L- STA. 668+00.00 SEE SHEET 53

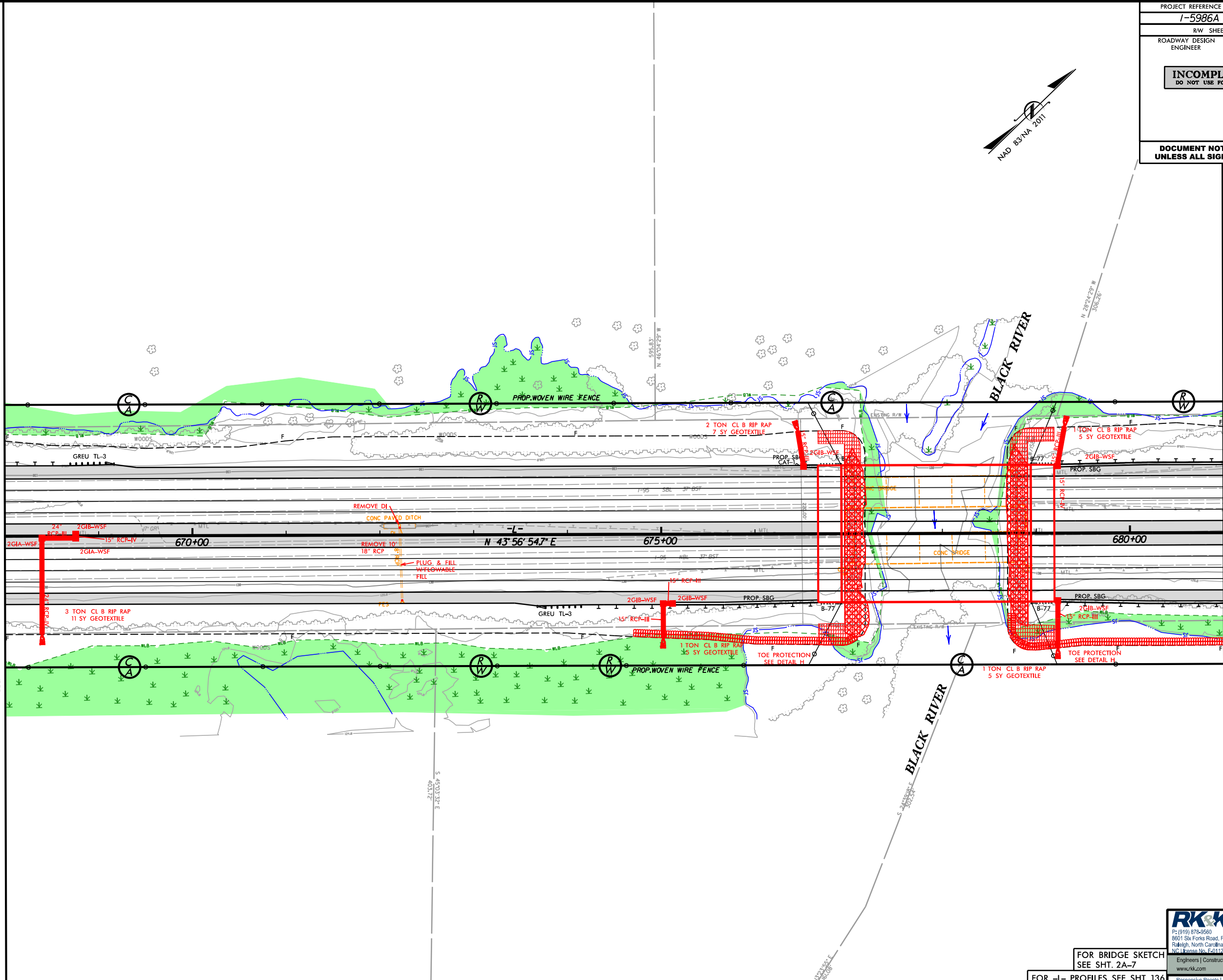

PROJECT REFERENCE NO.		SHEET NO.	
1-5986A		54	
R/W SHEET NO.			
ROADWAY DESIGN ENGINEER		HYDRAULICS ENGINEER	
INCOMPLETE PLANS DO NOT USE FOR R/W ACQUISITION			
DOCUMENT NOT CONSIDERED FINAL UNLESS ALL SIGNATURES COMPLETED			

MATCHLINE -L- STA. 681+00.00 SEE SHEET 55

P: (919) 878-8560  
8601 Six Forks Road, Forum 1, Suite 700  
Raleigh, North Carolina 27615-3960  
NC License No. E-0112  
Engineers | Construction Managers | Planners | Scientists  
www.rkk.com  
Responsive People | Creative Solutions

FOR BRIDGE SKETCH  
SEE SHT. 2A-7  
FOR -L- PROFILES SEE SHT. 136







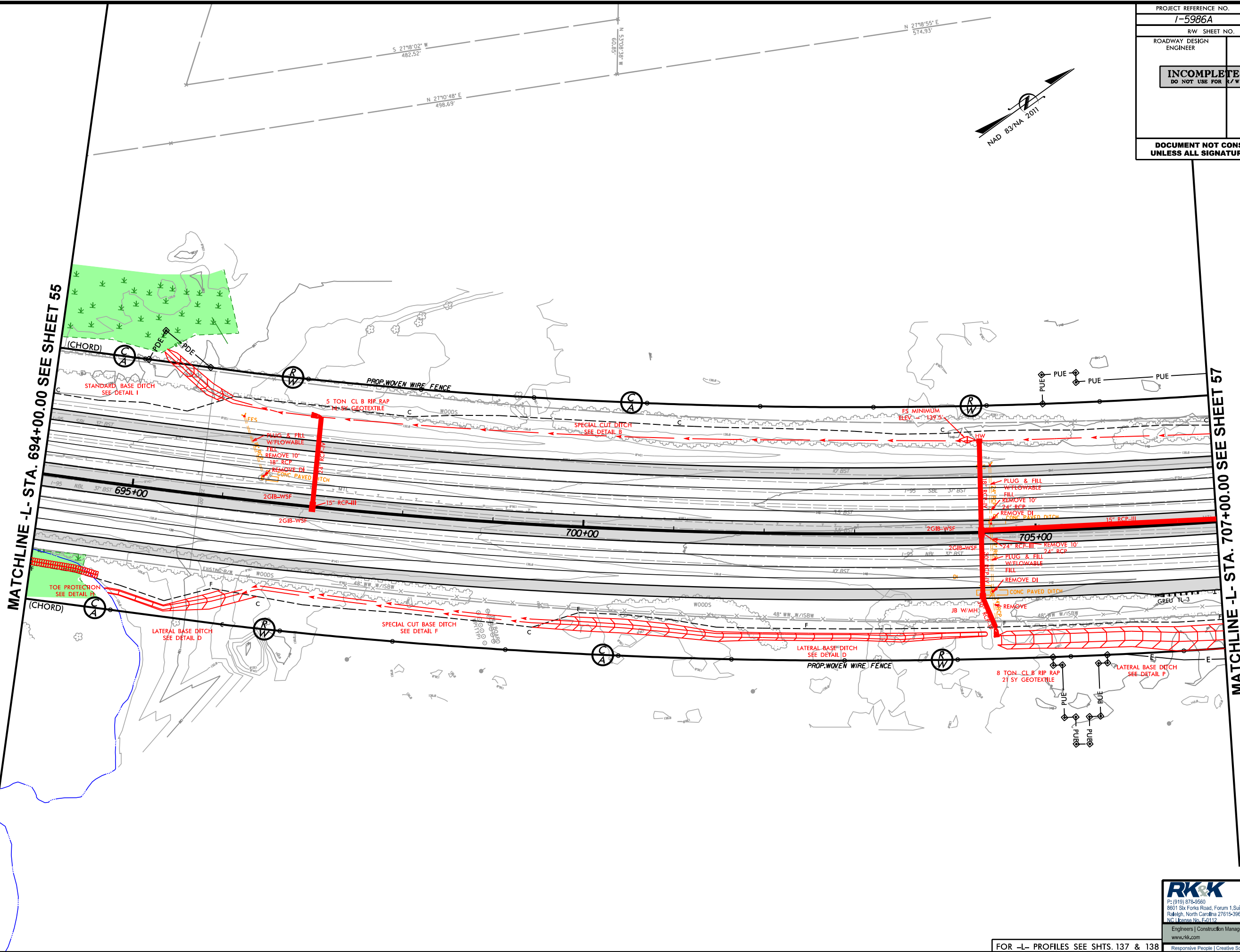



8/17/99  
2/27/2020  
3:\1\5986A\Drawings\4B\Section 3\1-5986A\_hyd\_4B.psf57.dgn  
3:\1\5986A\Drawings\4B\Section 3\1-5986A\_hyd\_4B.psf57.dgn

MATCHLINE -Y11- STA. 20+00.00 SEE SHEET 81

MATCHLINE -L- STA. 707+00.00 SEE SHEET 56

MATCHLINE -Y11- STA. 29+00.00 SEE SHEET 82

**TRAFFIC DIAGRAM**

RHODES POND ROAD (SR 1804)

ADT 2018 2,000  
ADT 2040 3,000

55,800 73,100 I-95 I-95 55,800 73,100

2,000 3,000

RHODES POND ROAD (SR 1804)

PROJECT REFERENCE NO. 1-5986A

SHEET NO. 57

RW SHEET NO.

ROADWAY DESIGN ENGINEER

HYDRAULICS ENGINEER

**INCOMPLETE PLANS**  
DO NOT USE FOR R/W ACQUISITION

**DOCUMENT NOT CONSIDERED FINAL**  
UNLESS ALL SIGNATURES COMPLETED

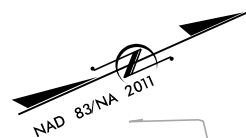

MATCHLINE -L- STA. 720+00.00 SEE SHEET 58

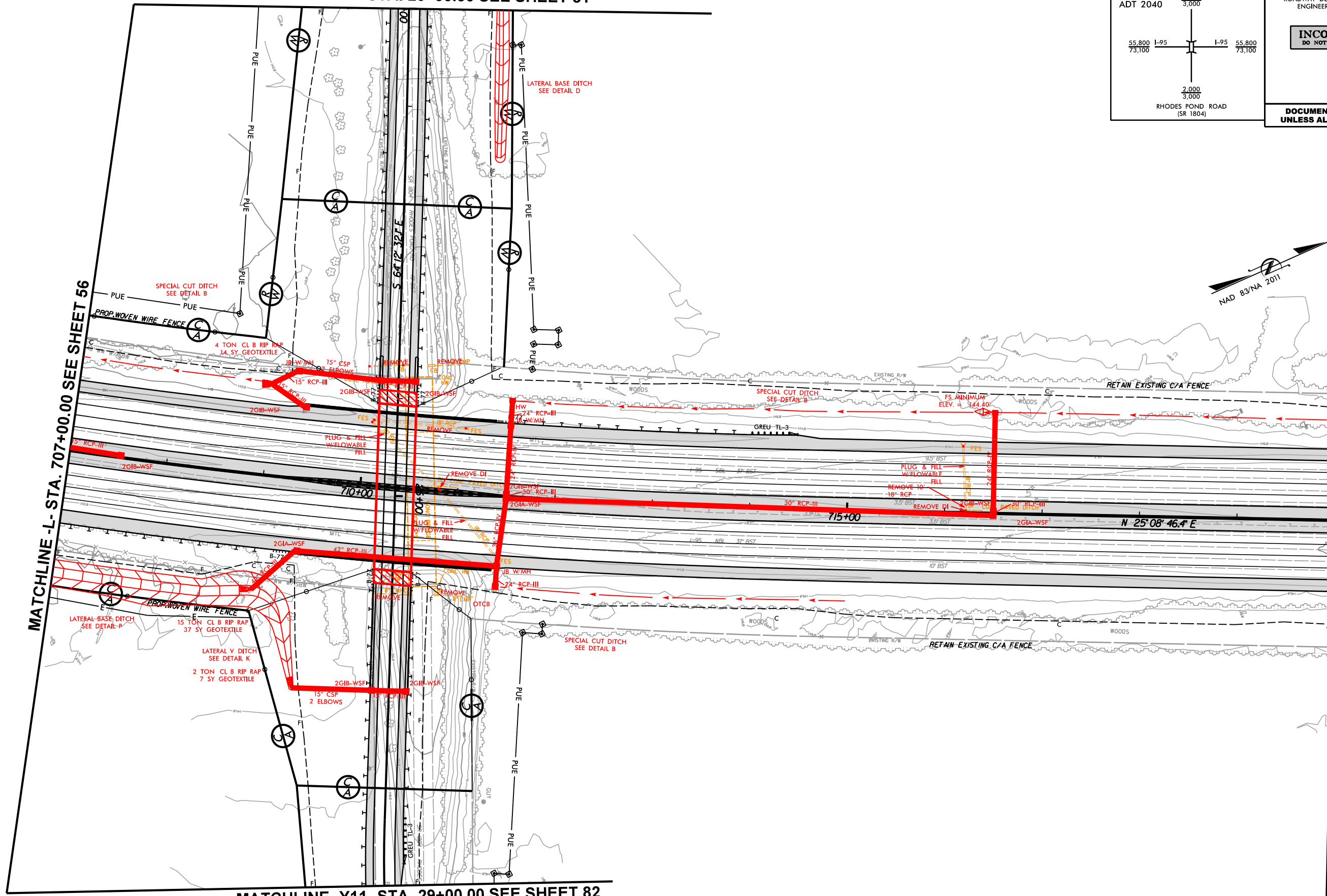

FOR BRIDGE SKETCH  
SEE SHT. 2A-7

PAVEMENT REMOVAL

FOR -L- PROFILES SEE SHTS. 138 & 139  
FOR -Y11- PROFILE SEE SHT. 194

**RK&K**

P: (919) 878-8560  
8601 Six Forks Road, Forum 1, Suite 700  
Raleigh, North Carolina 27615-3960  
NC License No. E-0112

Engineers | Construction Managers | Planners | Scientists  
www.rkk.com  
Responsive People | Creative Solutions



8/17/99  
2/27/2020  
R:\Projects\Hydro\Hydro\Drawings\4B\Section 3\I-5986A\_hyd\_4B.psf58.dgn  
R:\Projects\Hydro\Hydro\Drawings\4B\Section 3\I-5986A\_hyd\_4B.psf58.dgn

MATCHLINE -L- STA. 720+00.00 SEE SHEET 57

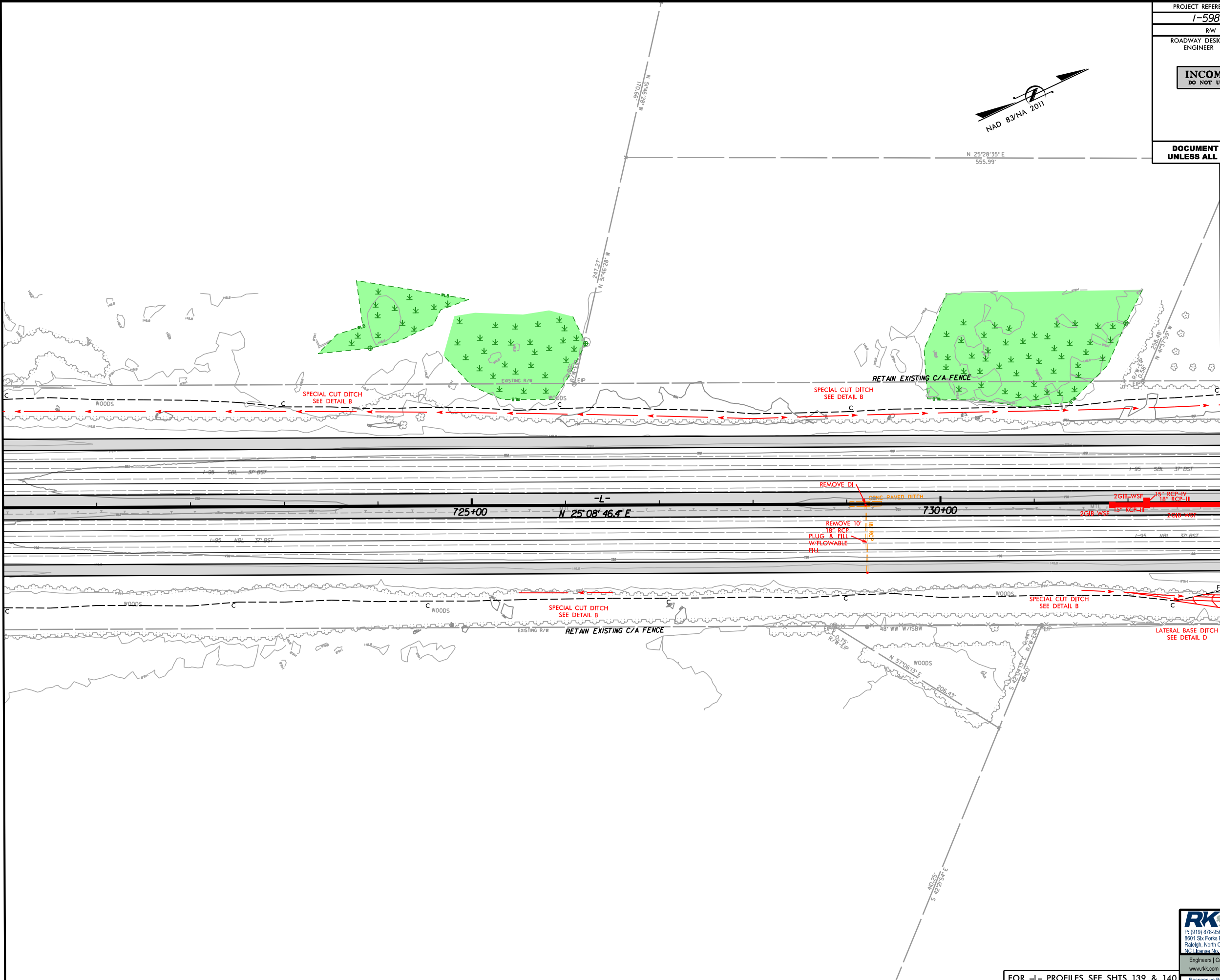

MATCHLINE -L- STA. 733+00.00 SEE SHEET 59

PROJECT REFERENCE NO.		SHEET NO.	
I-5986A		58	
R/W SHEET NO.			
ROADWAY DESIGN ENGINEER		HYDRAULICS ENGINEER	
<div>INCOMPLETE PLANS</div> <div>DO NOT USE FOR R/W ACQUISITION</div>			
DOCUMENT NOT CONSIDERED FINAL UNLESS ALL SIGNATURES COMPLETED			

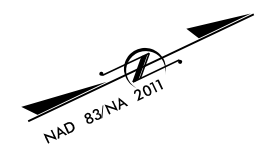

P: (919) 878-8560  
8601 Six Forks Road, Forum 1, Suite 700  
Raleigh, North Carolina 27615-3960  
NC License No. E-0112  
Engineers | Construction Managers | Planners | Scientists  
www.rkk.com  
Responsive People | Creative Solutions

FOR -L- PROFILES SEE SHTS. 139 & 140



8/17/99  
2/27/2020  
R:\1\Hydraulics\PERMITS\_Environmental\Drawings\4B\Section 3\1-5986A\_hyd\_4B.psf59.dgn

MATCHLINE -L- STA. 733+00.00 SEE SHEET 58

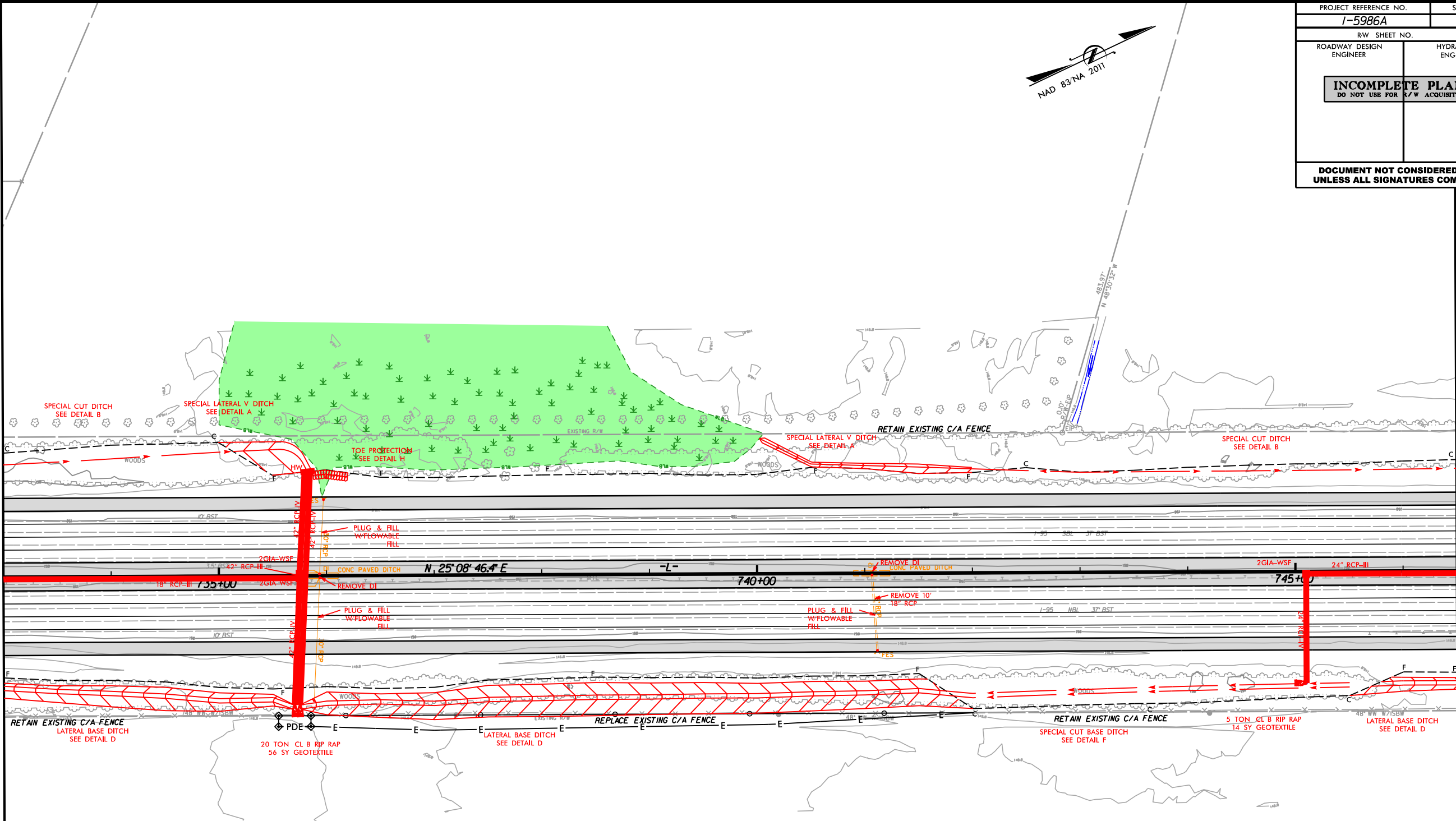

MATCHLINE -L- STA. 746+50.00 SEE SHEET 60

PROJECT REFERENCE NO. 1-5986A		SHEET NO. 59	
R/W SHEET NO.			
ROADWAY DESIGN ENGINEER		HYDRAULICS ENGINEER	
INCOMPLETE PLANS DO NOT USE FOR R/W ACQUISITION			
DOCUMENT NOT CONSIDERED FINAL UNLESS ALL SIGNATURES COMPLETED			











8/17/99  
2/27/2020  
R:\Projects\Hydraulics\PERMITS\_Environmental\Drawings\4B\Section 3\I-5986A\_hyd\_4B\_psf62.dgn  
R:\Projects\Hydraulics\PERMITS\_Environmental\Drawings\4B\Section 3\I-5986A\_hyd\_4B\_psf62.dgn

MATCHLINE -L- STA. 772+00.00 SEE SHEET 61

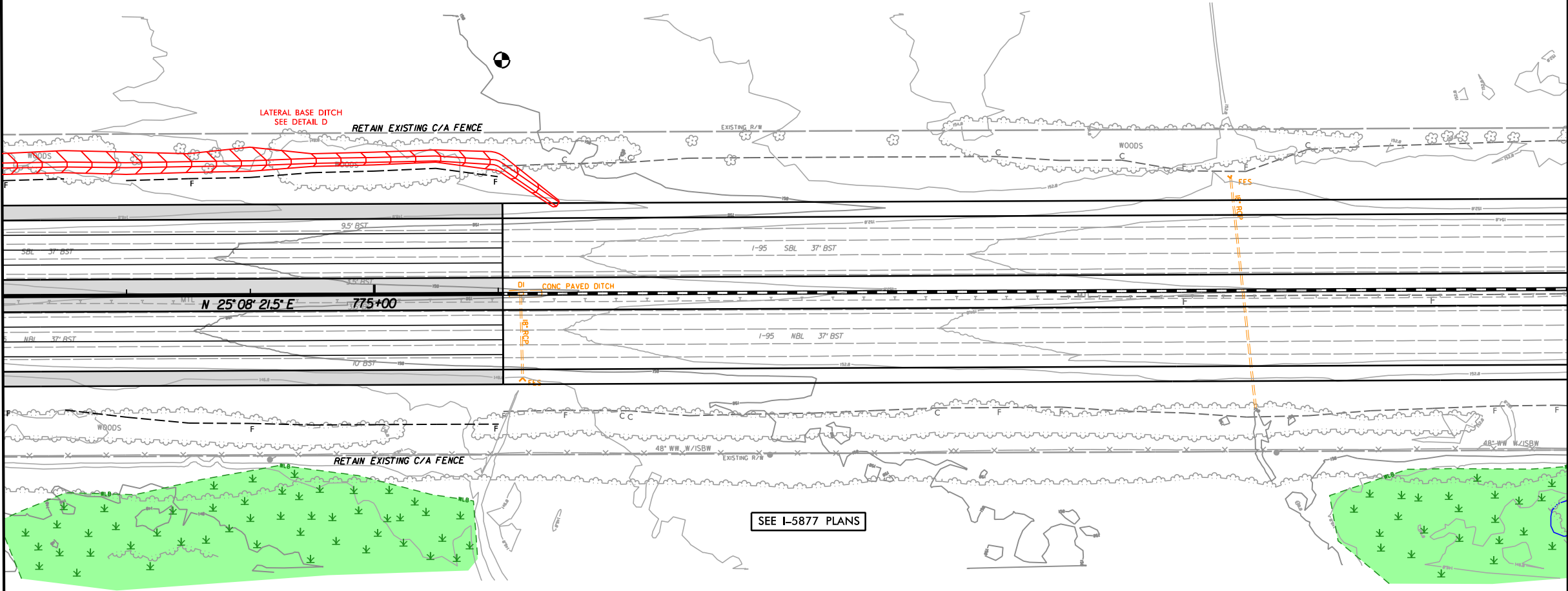

PROJECT REFERENCE NO.		SHEET NO.	
I-5986A		62	
R/W SHEET NO.			
ROADWAY DESIGN ENGINEER		HYDRAULICS ENGINEER	
<div>INCOMPLETE PLANS DO NOT USE FOR R/W ACQUISITION</div>			
DOCUMENT NOT CONSIDERED FINAL UNLESS ALL SIGNATURES COMPLETED			



8/17/99  
2/27/2020  
R:\1\Hydro\Hydraulics\PERMITS\Environmental\Drawings\4B\Section\I-5986A\_hyd\_4B\_psh63.dgn

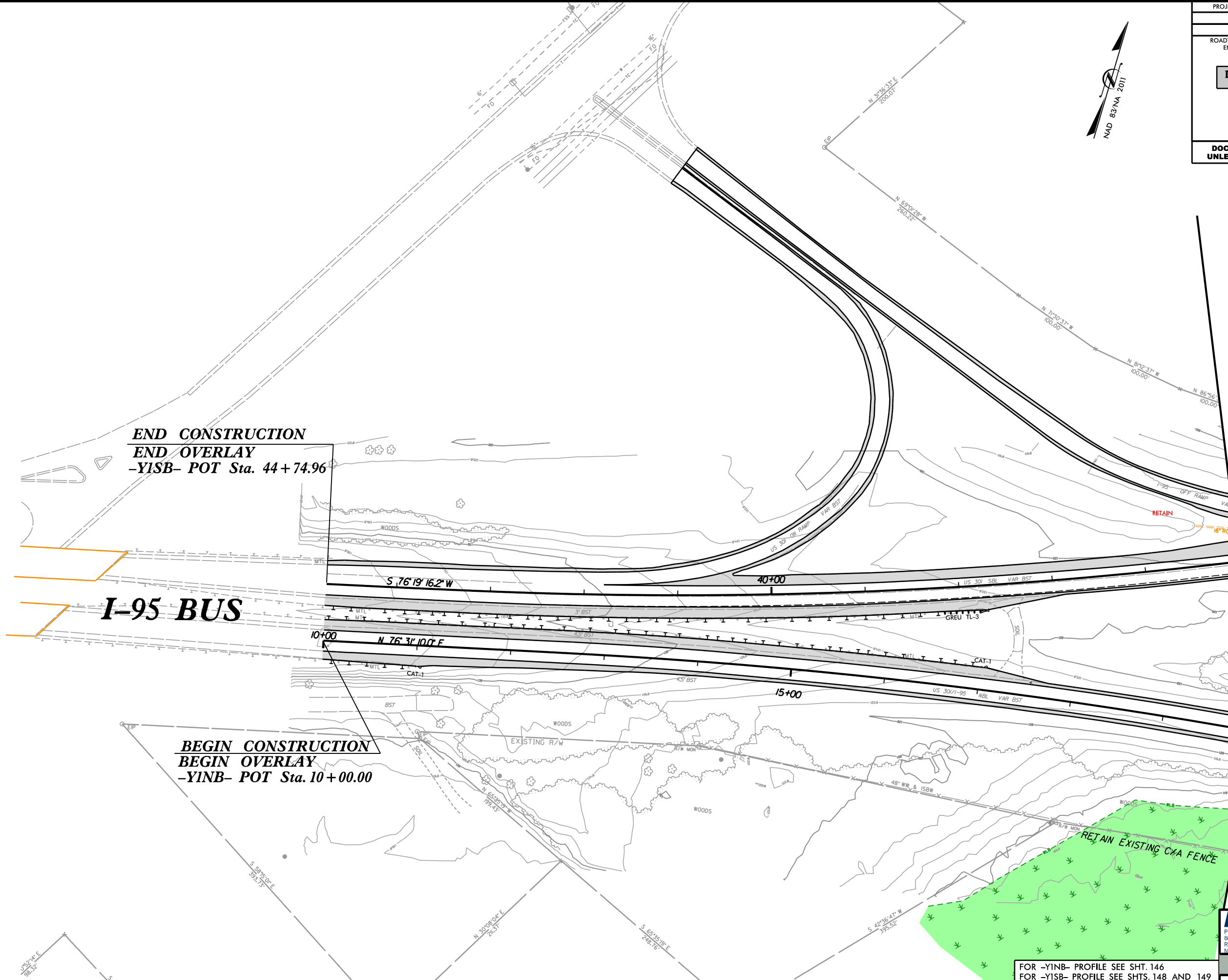

PROJECT REFERENCE NO.		SHEET NO.	
I-5986A		63	
R/W SHEET NO.			
ROADWAY DESIGN ENGINEER		HYDRAULICS ENGINEER	
<div>INCOMPLETE PLANS DO NOT USE FOR R/W ACQUISITION</div>			
DOCUMENT NOT CONSIDERED FINAL UNLESS ALL SIGNATURES COMPLETED			



P: (919) 878-8560  
8601 Six Forks Road, Forum 1, Suite 700  
Raleigh, North Carolina 27615-3960  
NC License No. E-0112  
Engineers | Construction Managers | Planners | Scientists  
www.rkk.com  
Responsive People | Creative Solutions

FOR -Y1NB- PROFILE SEE SHT. 146  
FOR -Y1SB- PROFILE SEE SHTS. 148 AND 149







8/17/99  
2/27/2020  
R:\Hydro\Hydraulics\PERMITS\Environmental\Drawings\4B\Section\1\I-5986A\_hyd\_4B\_psh65.dgn

MATCHLINE -Y3- STA. 25+00.00 SEE SHEET 12



**END CONSTRUCTION  
END OVERLAY**  
**-Y3- POC Sta. 28+39.12**

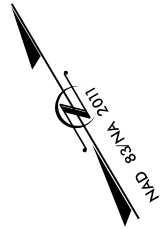

PROJECT REFERENCE NO.		SHEET NO.	
I-5986A		65	
RW SHEET NO.			
ROADWAY DESIGN ENGINEER		HYDRAULICS ENGINEER	
<div>INCOMPLETE PLANS DO NOT USE FOR R/W ACQUISITION</div>			
DOCUMENT NOT CONSIDERED FINAL UNLESS ALL SIGNATURES COMPLETED			

**RK&K**  
P: (919) 878-8560  
8601 Six Forks Road, Forum 1, Suite 700  
Raleigh, North Carolina 27615-3960  
NC License No. E-0112  
Engineers | Construction Managers | Planners | Scientists  
www.rkk.com  
Responsive People | Creative Solutions

FOR -Y3- PROFILE SEE SHT. 149



8/17/99  
2/27/2020  
R:\Hydraulics\PERMITS\_Environmental\Drawings\4B\Section\I-5986A\_hyd\_4B\_psh66.dgn

PROJECT REFERENCE NO. <b>I-5986A</b>		SHEET NO. <b>66</b>	
RW SHEET NO.			
ROADWAY DESIGN ENGINEER		HYDRAULICS ENGINEER	
<div style="border: 1px solid black; padding: 5px; text-align: center;"><b>INCOMPLETE PLANS</b> DO NOT USE FOR R/W ACQUISITION</div>			
<b>DOCUMENT NOT CONSIDERED FINAL UNLESS ALL SIGNATURES COMPLETED</b>			

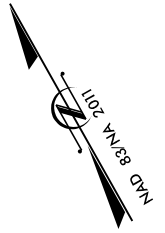

**BEGIN CONSTRUCTION**  
**-Y5- POT Sta. 38+00.00**

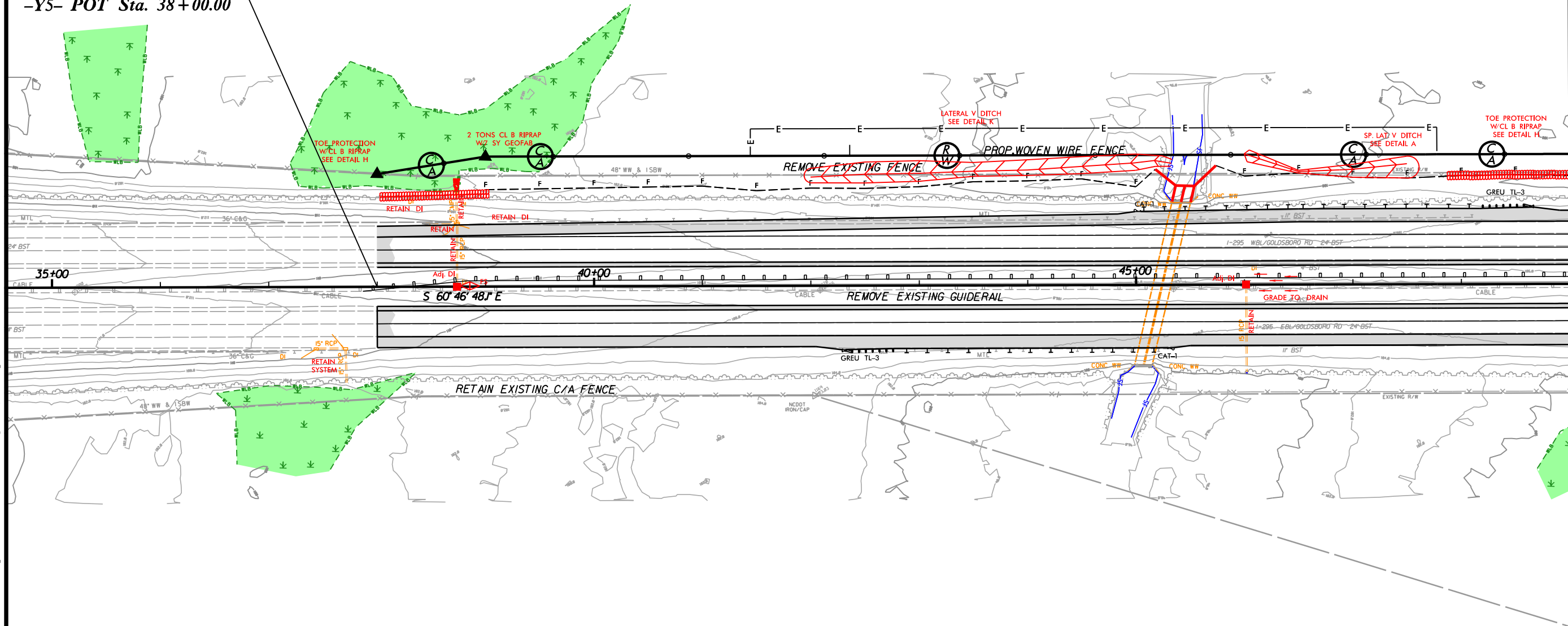

MATCHLINE -Y5- STA. 49+00.00 SEE SHEET 67

FOR -Y5LT- PROFILE SEE SHTS. 153 AND 154  
FOR -Y5RT- PROFILE SEE SHTS. 153 AND 154

P: (919) 878-8560  
8601 Six Forks Road, Forum 1, Suite 700  
Raleigh, North Carolina 27615-3960  
NC License No. E-0112  
Engineers | Construction Managers | Planners | Scientists  
www.rkk.com  
Responsive People | Creative Solutions







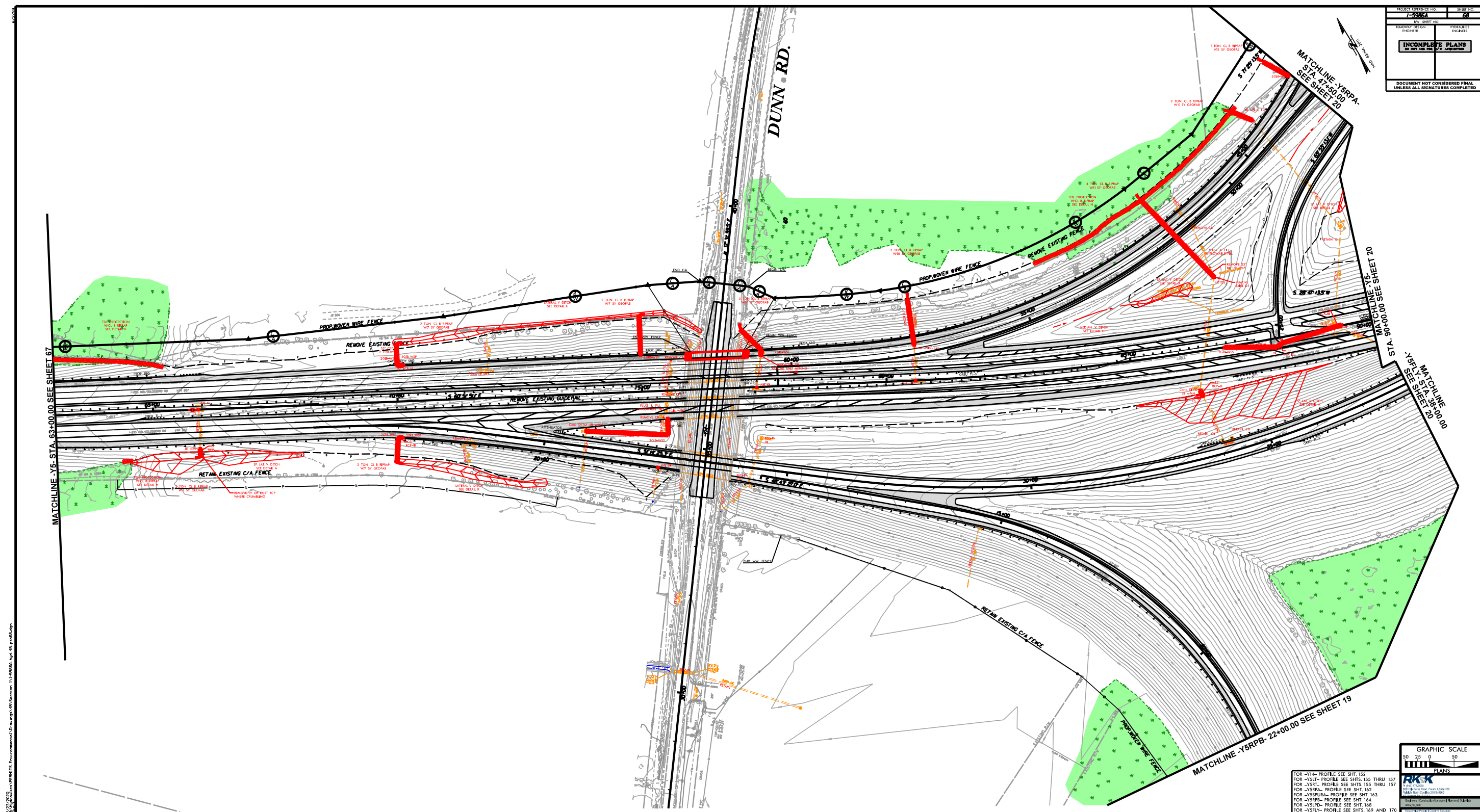

2/27/2020  
C:\Hydrolics\PERMITS\_Environmental\Drawings\48\Section 1\1-5986A\_hyd.4B.pst68.dgn



8/17/99  
2/27/2020  
C:\Users\hydra\Documents\Drawings\4B\Section\I-5986A\_hyd\_4B\_psh69.dgn  
Hydraulics PERMITS

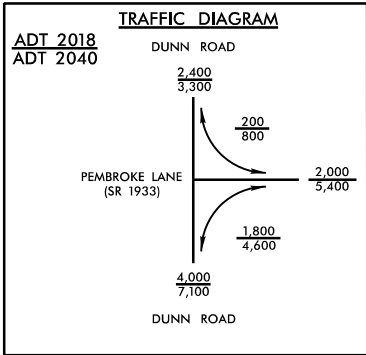

**BEGIN CONSTRUCTION  
BEGIN OVERLAY  
-Y4- POT Sta. 10+28.01**



PROJECT REFERENCE NO.	SHEET NO.
I-5986A	69
R/W SHEET NO.	
ROADWAY DESIGN ENGINEER	HYDRAULICS ENGINEER
INCOMPLETE PLANS DO NOT USE FOR R/W ACQUISITION	
DOCUMENT NOT CONSIDERED FINAL UNLESS ALL SIGNATURES COMPLETED	

**RK&K**

P: (919) 878-8560  
8601 Six Forks Road, Forum 1, Suite 700  
Raleigh, North Carolina 27615-3960  
NC License No. E-0112

Engineers | Construction Managers | Planners | Scientists  
www.rkk.com  
Responsive People | Creative Solutions

FOR -Y4- PROFILE SEE SHT. 150

MATCHLINE -Y4- 21+00.00 SEE SHEET 19



PROJECT REFERENCE NO.	SHEET NO.
7-5554	70
ROW SHEET NO.	
ROADWAY DESIGN	PROPOSED
INCHES	INCHES
<b>INCOMPLETE PLANS</b> DO NOT BE FOR V.P. ADJUSTMENT	
DOCUMENT NOT CONSIDERED FINAL UNLESS ALL SIGNATURES COMPLETED	

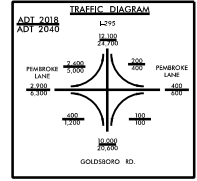
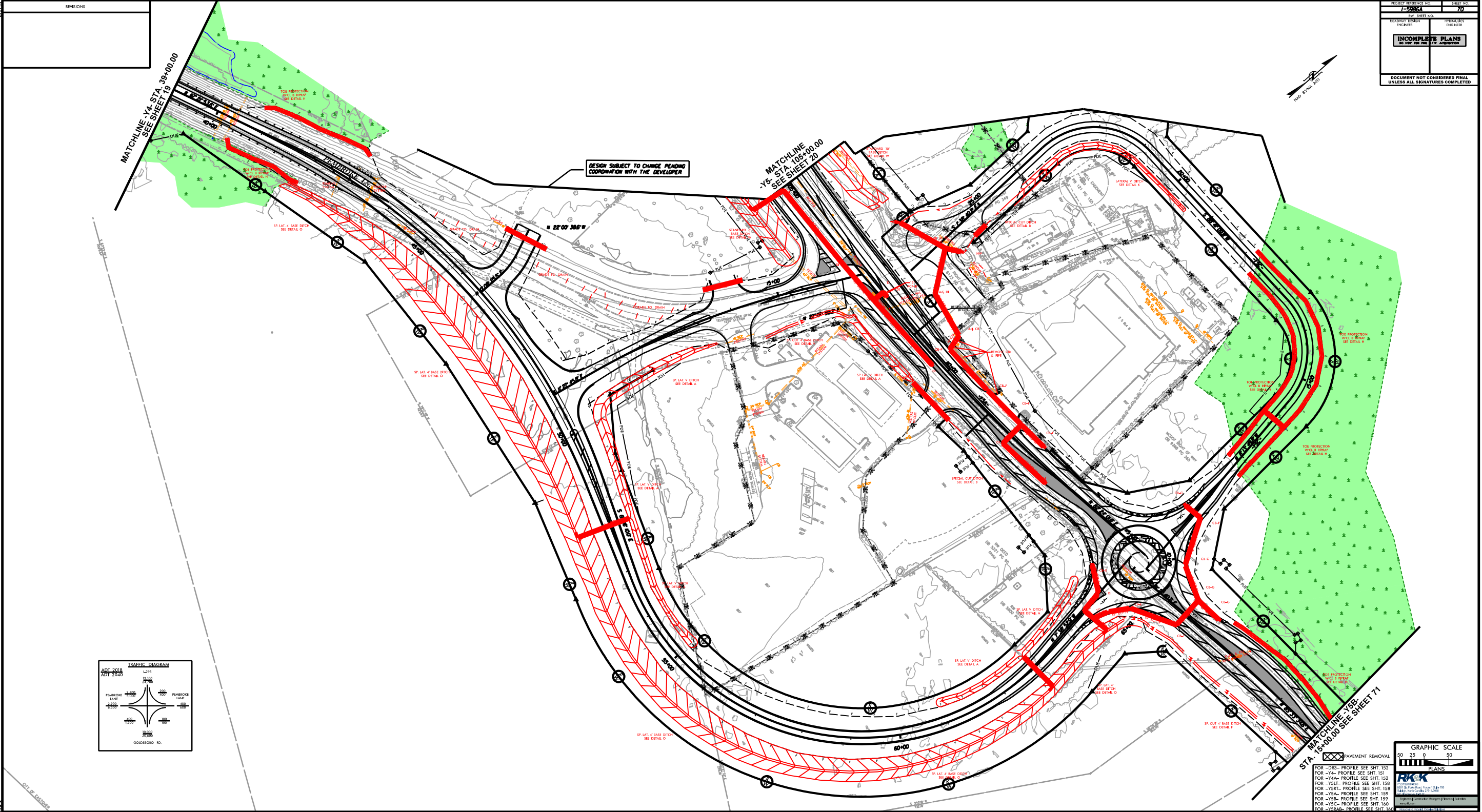



8/17/99  
2/27/2020  
R:\Projects\Hydraulics\PERMITS\_Environmental\Drawings\4B\Section\1-I-5986A-hyd\_4B\_psh71.dgn

MATCHLINE -Y5B- STA. 15+00.00 SEE SHEET 70

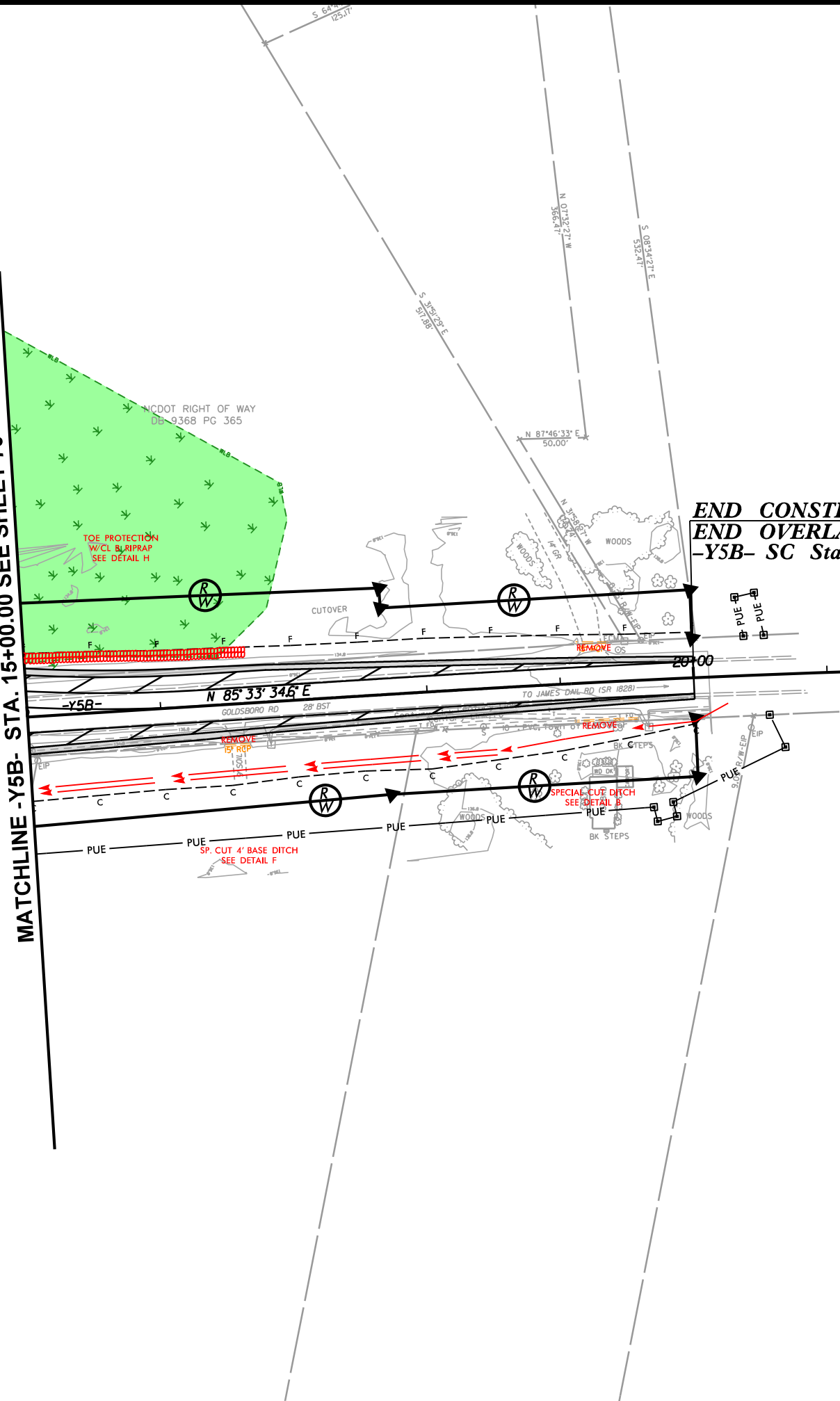

**END CONSTRUCTION  
END OVERLAY**  
-Y5B- SC Sta. 20+00.00



PROJECT REFERENCE NO.	SHEET NO.
I-5986A	71
RW SHEET NO.	
ROADWAY DESIGN ENGINEER	HYDRAULICS ENGINEER
INCOMPLETE PLANS DO NOT USE FOR R/W ACQUISITION	
DOCUMENT NOT CONSIDERED FINAL UNLESS ALL SIGNATURES COMPLETED	

**RK&K**  
P: (919) 878-8560  
8601 Six Forks Road, Forum 1, Suite 700  
Raleigh, North Carolina 27615-3960  
NC License No. E-0112  
Engineers | Construction Managers | Planners | Scientists  
www.rkk.com  
Responsive People | Creative Solutions

FOR -Y5B- PROFILE SEE SHT. 159



8/17/99  
2/27/2020  
R:\1\Hydraulics\PERMITS\Environmental\Drawings\4B\Section 2\1-5986A\_hyd\_4B\_psh72.dgn  
E:\k

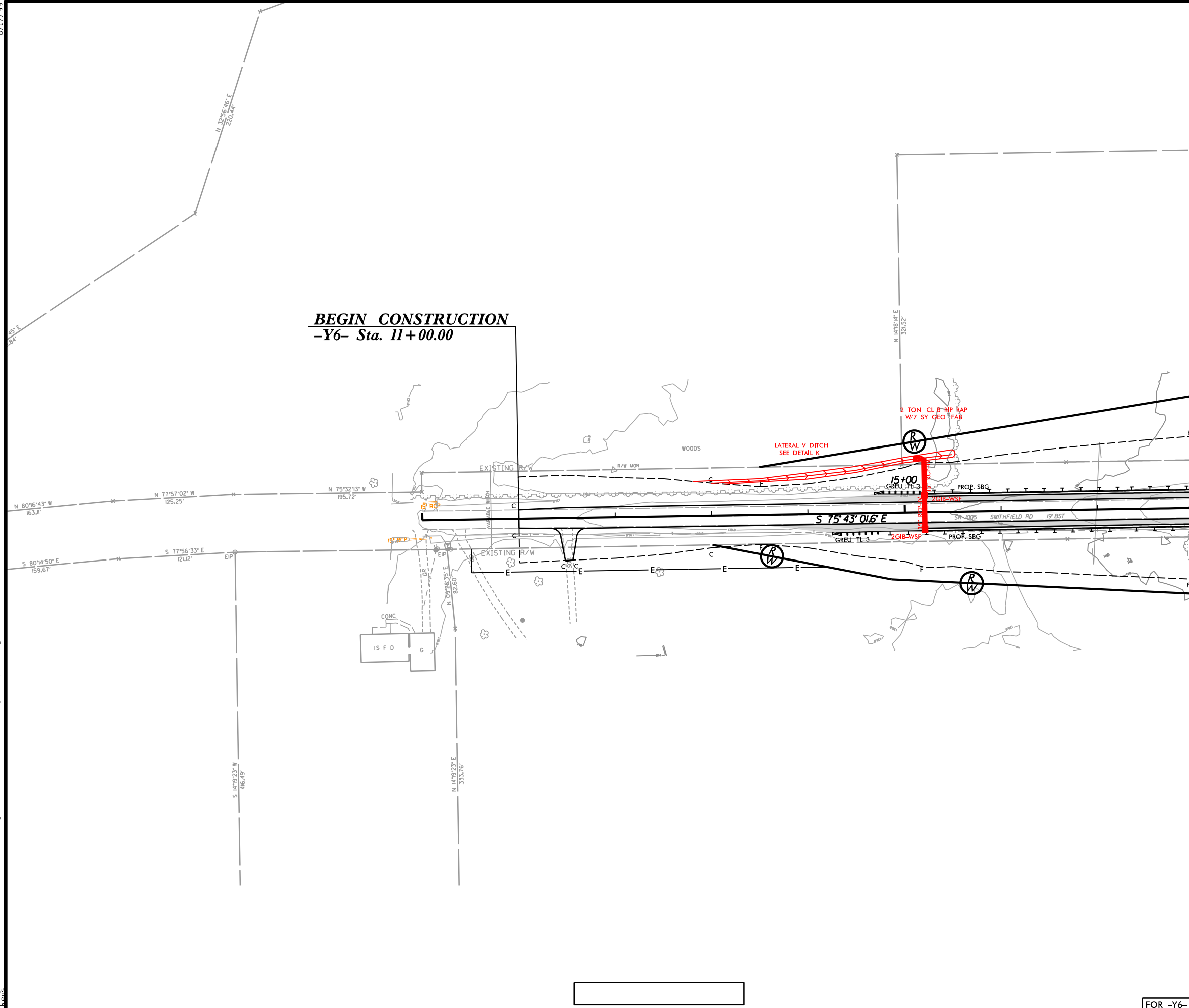

PROJECT REFERENCE NO.		SHEET NO.	
1-5986A		72	
R/W SHEET NO.			
ROADWAY DESIGN ENGINEER		HYDRAULICS ENGINEER	
<div>INCOMPLETE PLANS DO NOT USE FOR R/W ACQUISITION</div>			
DOCUMENT NOT CONSIDERED FINAL UNLESS ALL SIGNATURES COMPLETED			

P: (919) 878-8560  
8601 Six Forks Road, Forum 1, Suite 700  
Raleigh, North Carolina 27615-3960  
NC License No. E-0112  
Engineers | Construction Managers | Planners | Scientists  
www.rkk.com  
Responsive People | Creative Solutions

FOR -Y6- PROFILE SEE SHT. 174















PROJECT REFERENCE NO.		SHEET NO.	
I-5986A		76	
RW SHEET NO.			
ROADWAY DESIGN ENGINEER		HYDRAULICS ENGINEER	
<div>INCOMPLETE PLANS</div> <div>DO NOT USE FOR R/W ACQUISITION</div>			
DOCUMENT NOT CONSIDERED FINAL UNLESS ALL SIGNATURES COMPLETED			

MATCHLINE  
-Y8- STA. 20+00.00 &  
-SR5- STA. 13+79.06  
SEE SHEET 38

**RK&K**  
P: (919) 878-8560  
8601 Six Forks Road, Forum 1, Suite 700  
Raleigh, North Carolina 27615-3960  
NC License No. E-0112  
Engineers | Construction Managers | Planners | Scientists  
www.rkk.com  
Responsive People | Creative Solutions

FOR -Y8- PROFILE SEE SHTS. 180  
FOR -SR5- PROFILE SEE SHTS. 183

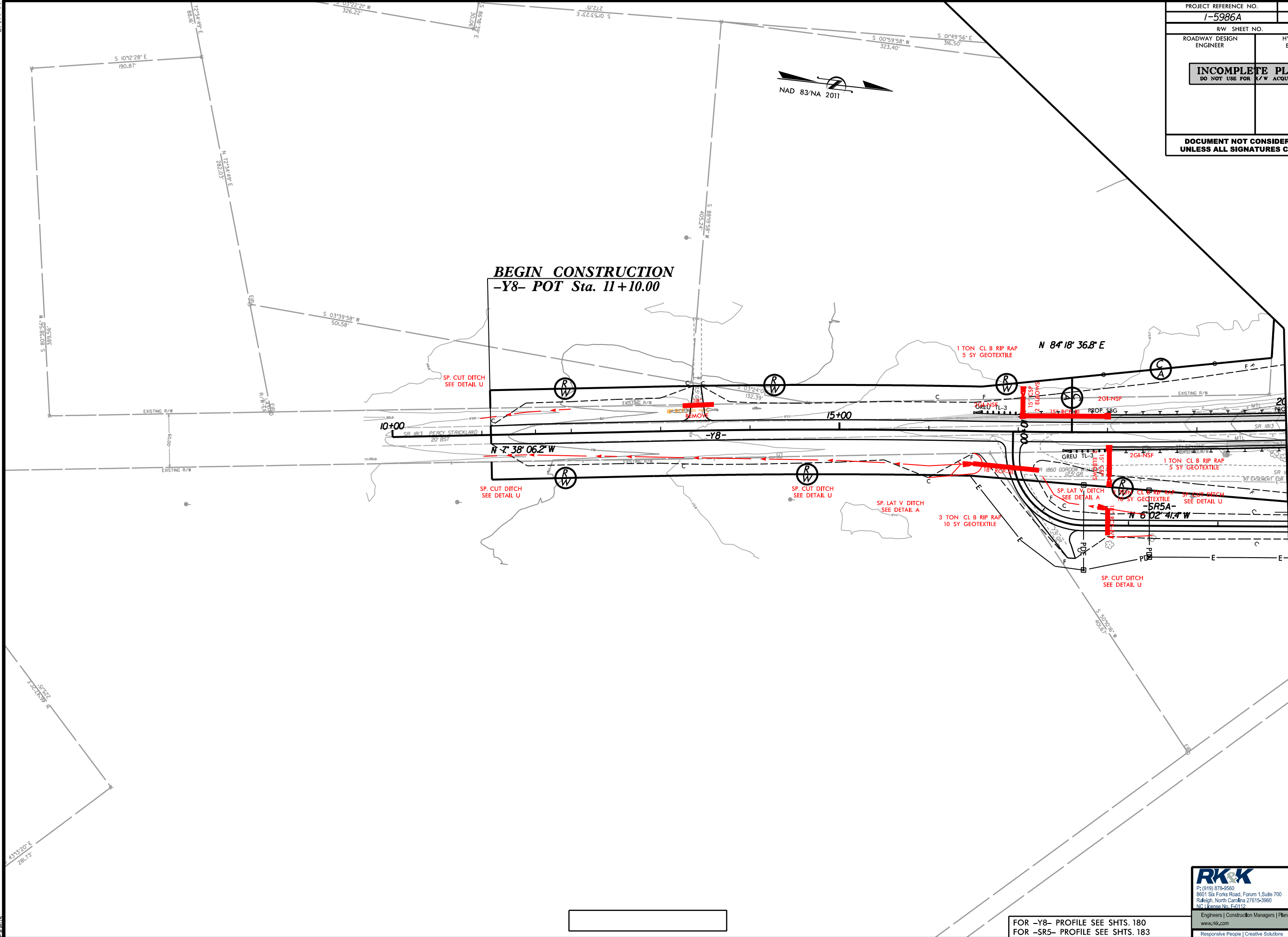

8/17/99  
2/27/2020  
R:\1\Hydraulics\PERMITS\_Environmental\Drawings\4B\Section 2\I-5986A\_hyd.4B\_psh76.dgn  
R:\1\Hydraulics\PERMITS\_Environmental\Drawings\4B\Section 2\I-5986A\_hyd.4B\_psh76.dgn







8/17/99  
2/27/2020  
3:\1\Hydraulics\PERMITS\_Environmental\Drawings\4B\Section 3\I-5986A\_hyd\_4B.psf77.dgn  
RKK

PROJECT REFERENCE NO. <b>I-5986A</b>		SHEET NO. <b>77</b>	
RW SHEET NO.			
ROADWAY DESIGN ENGINEER		HYDRAULICS ENGINEER	
<div>INCOMPLETE PLANS DO NOT USE FOR R/W ACQUISITION</div>			
DOCUMENT NOT CONSIDERED FINAL UNLESS ALL SIGNATURES COMPLETED			

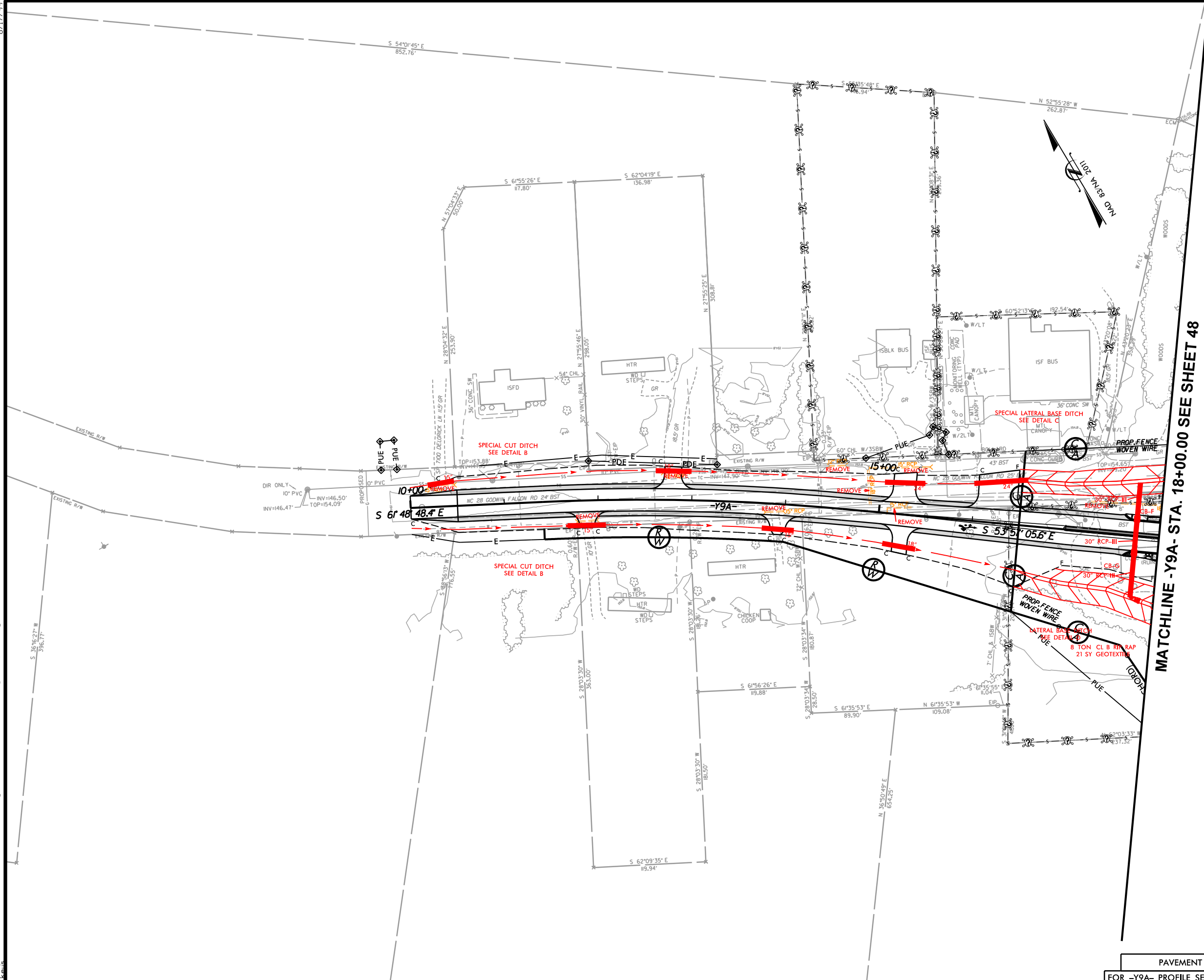

MATCHLINE -Y9A- STA. 18+00.00 SEE SHEET 48

PAVEMENT REMOVAL  
FOR -Y9A- PROFILE SEE SHT. 187

**RKK**  
P: (919) 878-8560  
8601 Six Forks Road, Forum 1, Suite 700  
Raleigh, North Carolina 27615-3960  
NC License No. E-0112  
Engineers | Construction Managers | Planners | Scientists  
www.rkk.com  
Responsive People | Creative Solutions



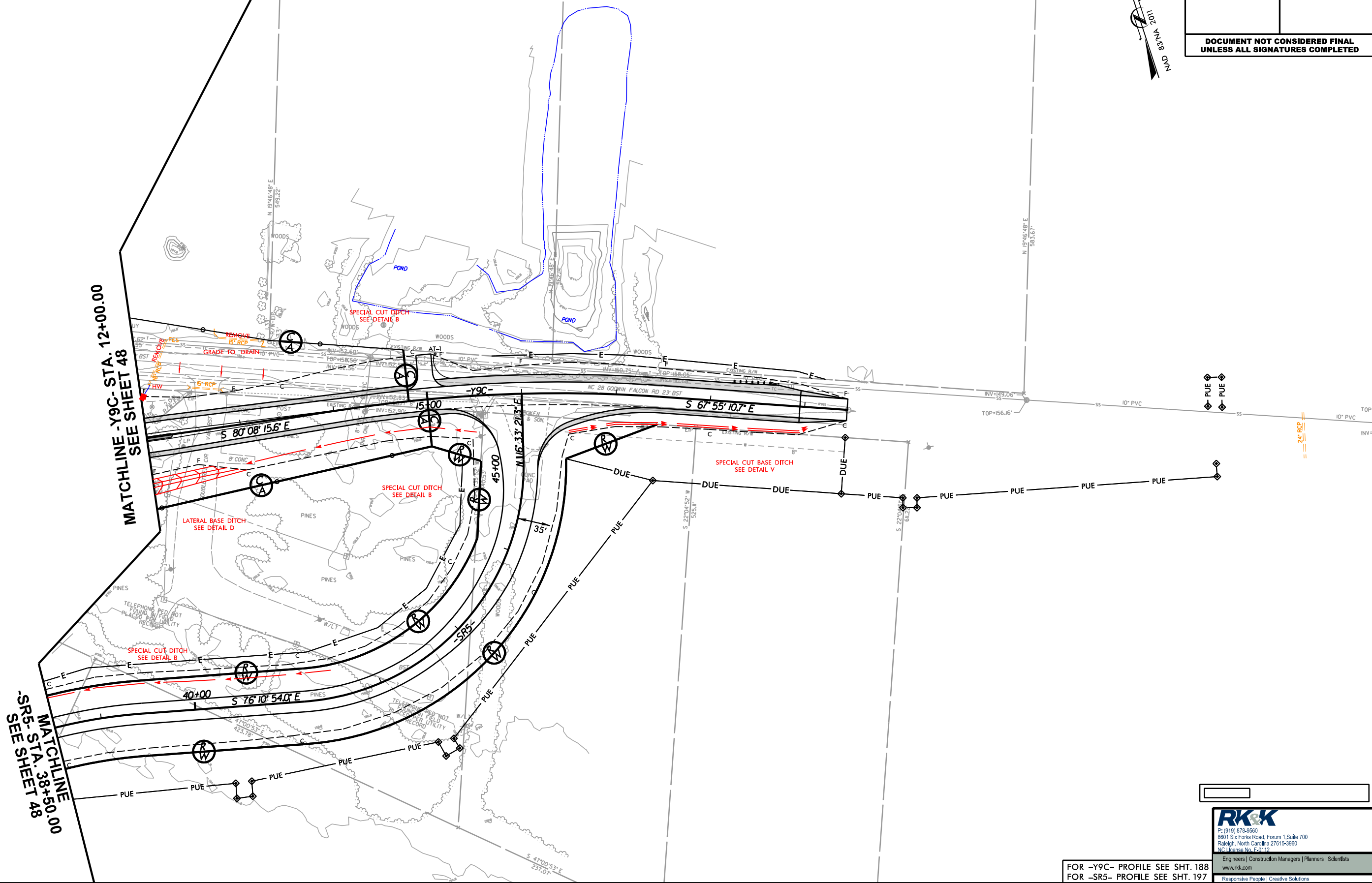



8/17/99  
2/27/2020  
R:\11-Hydrolics\PERMITS\_Environmental\Drawings\4B\Section 3\1-5986A\_hyd.4B.psh79.dgn  
R:\11-Hydrolics\PERMITS\_Environmental\Drawings\4B\Section 3\1-5986A\_hyd.4B.psh79.dgn

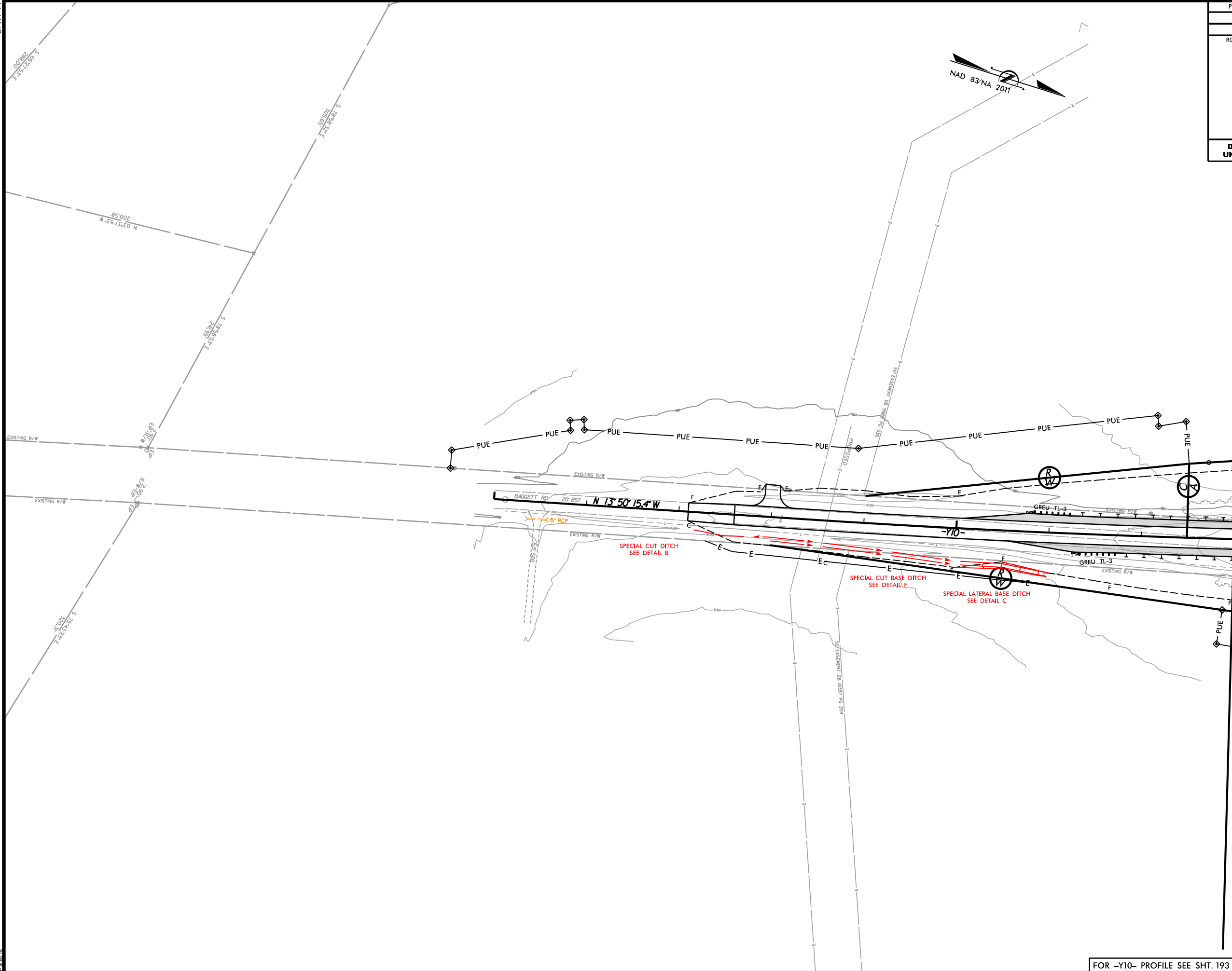

PROJECT REFERENCE NO.		SHEET NO.	
1-5986A		79	
R/W SHEET NO.			
ROADWAY DESIGN ENGINEER		HYDRAULICS ENGINEER	
<div style="border: 1px solid black; padding: 5px; text-align: center;"><b>INCOMPLETE PLANS</b> DO NOT USE FOR R/W ACQUISITION</div>			
<b>DOCUMENT NOT CONSIDERED FINAL UNLESS ALL SIGNATURES COMPLETED</b>			

MATCHLINE -Y10- STA. 18+00.00 SEE SHEET 52

**RK&K**  
P: (919) 878-8560  
8601 Six Forks Road, Forum 1, Suite 700  
Raleigh, North Carolina 27615-3960  
NC License No. E-0112  
Engineers | Construction Managers | Planners | Scientists  
www.rkk.com  
Responsive People | Creative Solutions

FOR -Y10- PROFILE SEE SHT. 193



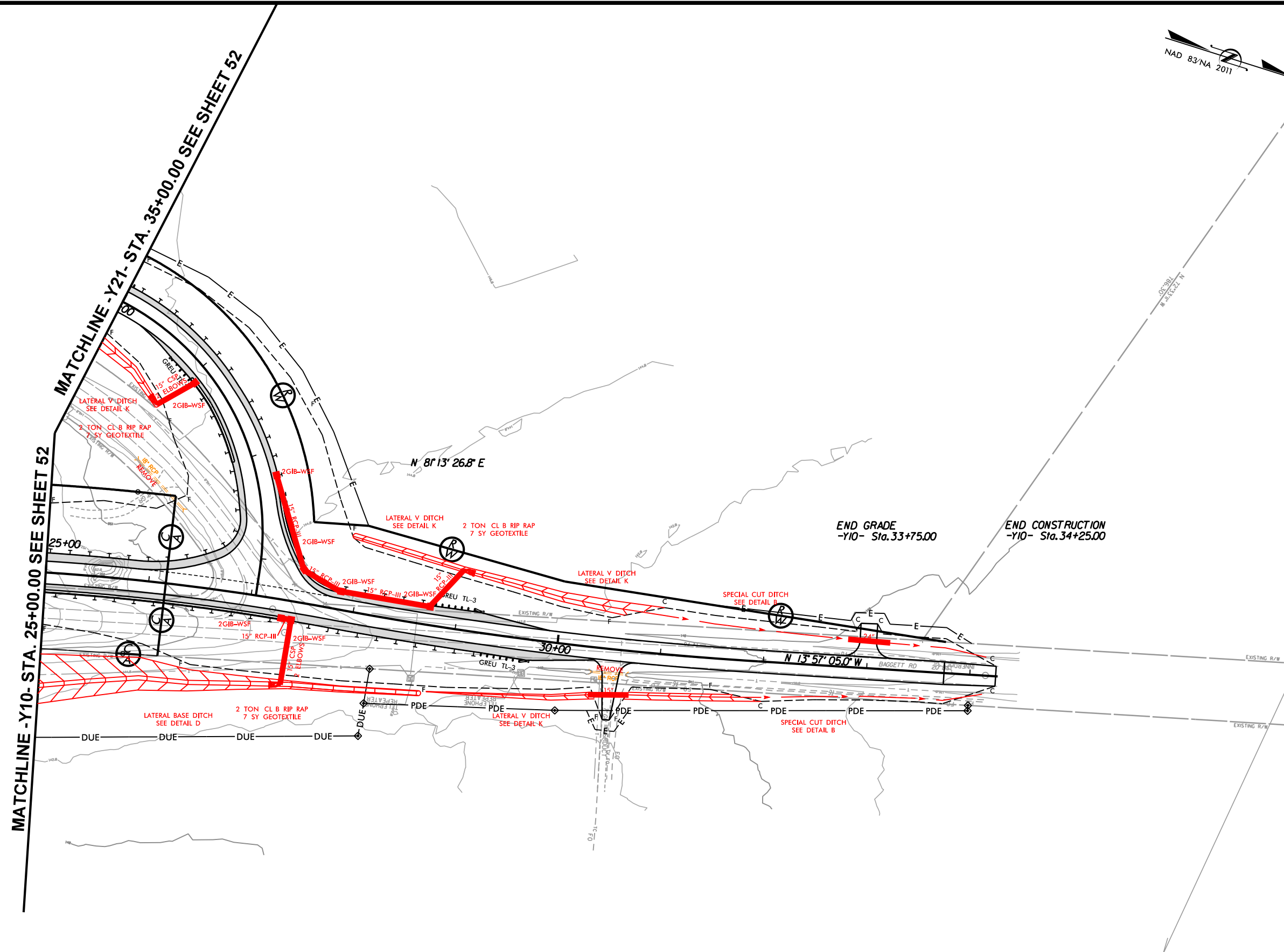

	PAVEMENT REMOVAL
FOR -Y10- PROFILE SEE SHT. 193	
FOR -Y21- PROFILE SEE SHT. 195	

**RK&K**  
P: (919) 878-3560  
8601 Six Forks Road, Forum 1, Suite 700  
Raleigh, North Carolina 27615-3960  
NC License No. F40112

Engineers | Construction Managers | Planners | Scientists  
[www.rk.com](http://www.rk.com)  
Responsive People | Creative Solutions



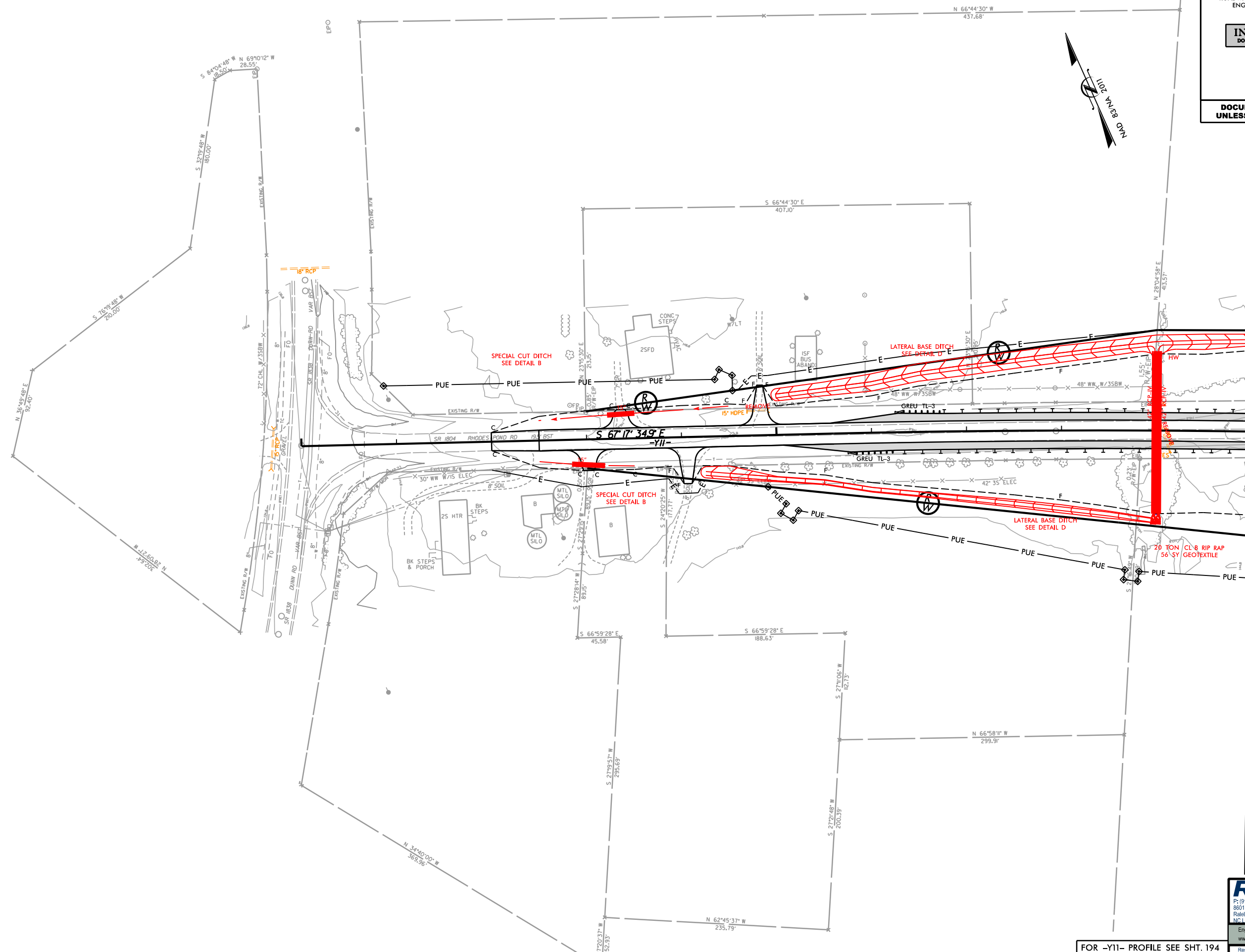

**MATCHLINE -Y11- STA. 20+00.00 SEE SHEET 57**



