Disclaimer: Although the GIS Unit's goal is to provide the most correct and complete information as possible, the magnitude and dynamics of the data prevent any guarantee of accuracy or completeness. If you find any information that should be corrected, please send your request to the GIS Unit.

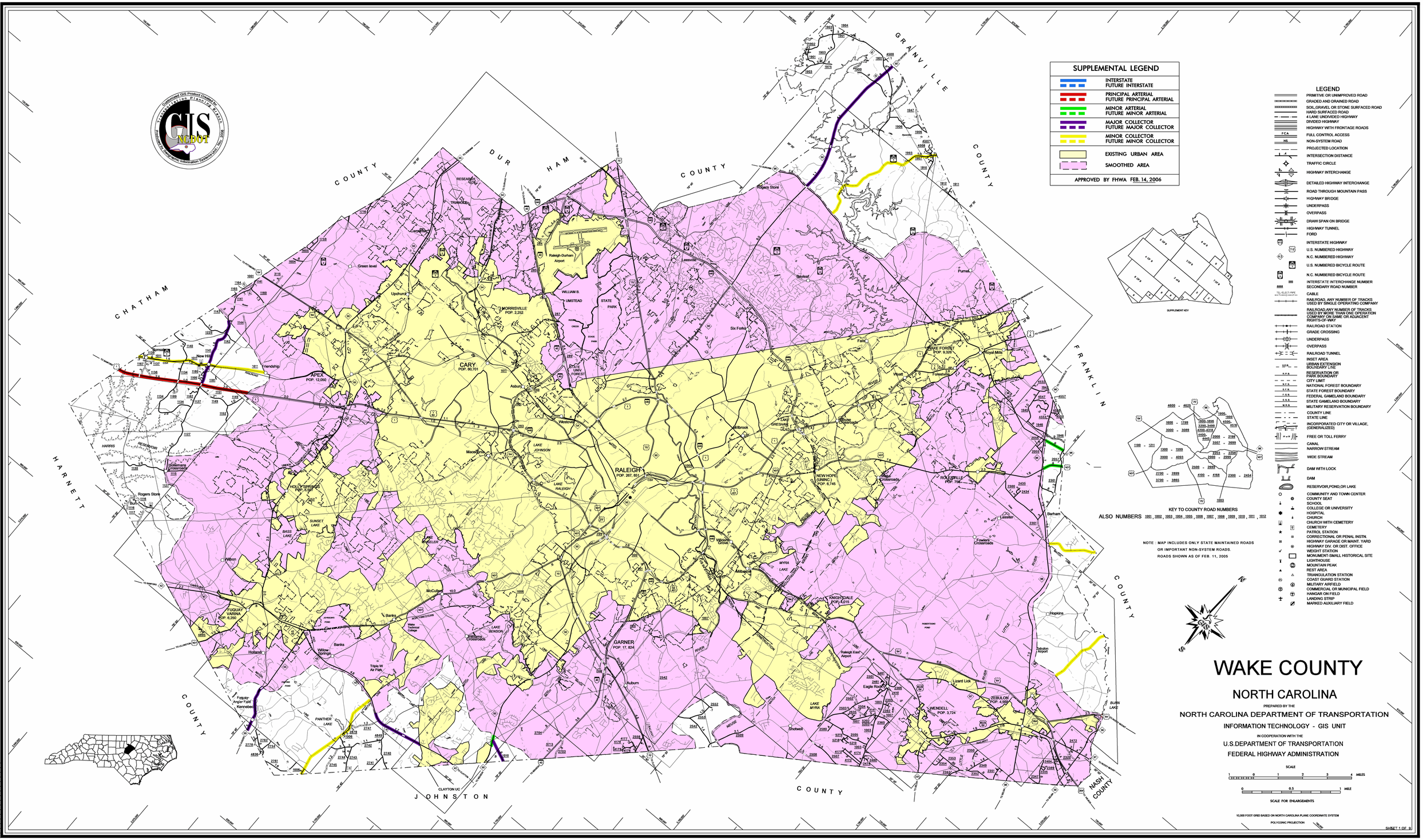
SUPPLEMENTAL LEGEND
INTERSTATE
FUTURE INTERSTATE
PRINCIPAL ARTERIAL
FUTURE PRINCIPAL ARTERIAL
MINOR ARTERIAL
FUTURE MINOR ARTERIAL
MAJOR COLLECTOR
FUTURE MAJOR COLLECTOR
MINOR COLLECTOR
FUTURE MINOR COLLECTOR
EXISTING URBAN AREA
SMOOTHED AREA
APPROVED BY FHWA FEB. 14, 2006
LEGEND
PRIMITIVE OR UNIMPROVED ROAD
GRADED AND DRAINED ROAD
SOIL,GRAVEL OR STONE SURFACED ROAD
HARD SURFACED ROAD
4 LANE UNDIVIDED HIGHWAY
DIVIDED HIGHWAY
HIGHWAY WITH FRONTAGE ROADS
FULL CONTROL ACCESS
NON-SYSTEM ROAD
PROJECTED LOCATION
INTERSECTION DISTANCE
TRAFFIC CIRCLE
HIGHWAY INTERCHANGE
DETAILED HIGHWAY INTERCHANGE
ROAD THROUGH MOUNTAIN PASS
HIGHWAY BRIDGE
UNDERPASS
OVERPASS
DRAW SPAN ON BRIDGE
HIGHWAY TUNNEL
FORD
INTERSTATE HIGHWAY
U.S. NUMBERED HIGHWAY
N.C. NUMBERED HIGHWAY
U.S. NUMBERED BICYCLE ROUTE
N.C. NUMBERED BICYCLE ROUTE
INTERSTATE INTERCHANGE NUMBER
SECONDARY ROAD NUMBER
CABLE
RAILROAD, ANY NUMBER OF TRACKS USED BY SINGLE OPERATING COMPANY
RAILROAD ANY NUMBER OF TRACKS USED BY MORE THAN ONE OPERATION COMPANY ON SAME OR ADJACENT RIGHTS-OF-WAY
RAILROAD STATION
GRADE CROSSING
UNDERPASS
OVERPASS
RAILROAD TUNNEL
INSET AREA
URBAN EXTENSION BOUNDARY LINE
RESERVATION OR PARK BOUNDARY
CITY LIMIT
NATIONAL FOREST BOUNDARY
STATE FOREST BOUNDARY
FEDERAL GAMELAND BOUNDARY
STATE GAMELAND BOUNDARY
MILITARY RESERVATION BOUNDARY
COUNTY LINE
STATE LINE
INCORPORATED CITY OR VILLAGE, (GENERALIZED)
FREE OR TOLL FERRY
CANAL
NARROW STREAM
WIDE STREAM
DAM WITH LOCK
DAM
RESERVOIR,POND,OR LAKE
COMMUNITY AND TOWN CENTER
COUNTY SEAT
SCHOOL
COLLEGE OR UNIVERSITY
HOSPITAL
CHURCH
CHURCH WITH CEMETERY
CEMETERY
PATROL STATION
CORRECTIONAL OR PENAL INSTN.
HIGHWAY GARAGE OR MAINT. YARD
HIGHWAY DIV. OR DIST. OFFICE
WEIGHT STATION
MONUMENT-SMALL HISTORICAL SITE
LIGHTHOUSE
MOUNTAIN PEAK
REST AREA
TRIANGULATION STATION
COAST GUARD STATION
MILITARY AIRFIELD
COMMERCIAL OR MUNICIPAL FIELD
HANGAR ON FIELD
LANDING STRIP
MARKED AUXILIARY FIELD
SUPPLEMENT KEY
KEY TO COUNTY ROAD NUMBERS
ALSO NUMBERS 1001, 1002, 1003, 1004, 1005, 1006, 1007, 1008, 1009, 1010, 1011, 1012
NOTE : MAP INCLUDES ONLY STATE MAINTAINED ROADS
OR IMPORTANT NON-SYSTEM ROADS.
ROADS SHOWN AS OF FEB. 11, 2005
WAKE COUNTY
NORTH CAROLINA
PREPARED BY THE
NORTH CAROLINA DEPARTMENT OF TRANSPORTATION
INFORMATION TECHNOLOGY - GIS UNIT
IN COOPERATION WITH THE
U.S.DEPARTMENT OF TRANSPORTATION
FEDERAL HIGHWAY ADMINISTRATION
SCALE
1 0 1 2 3 4 MILES
0 0.5 1 MILE
SCALE FOR ENLARGEMENTS
10,000 FOOT GRID BASED ON NORTH CAROLINA PLANE COORDINATE SYSTEM
POLYCONIC PROJECTION
SHEET 1 OF 9
CHATHAM COUNTY
DURHAM COUNTY
GRANVILLE COUNTY
FRANKLIN COUNTY
HARNETT COUNTY
JOHNSTON COUNTY
NASH COUNTY
RALEIGH POP. 267,951
CARY POP. 80,701
APEX POP. 12,050
MORRISVILLE POP. 2,252
GARNER POP. 17,824
WAKE FOREST POP. 9,329
WENDELL POP. 3,724
ZEBULON POP. 4,099
KNIGHTDALE POP. 4,015
FUQUAY VARINA POP. 8,250
HOLLY SPRINGS POP. 9,192
NEW HOPE (UNINC.) POP. 8,745
HOLDEN BEACH POP. 766
Raleigh-Durham Airport
Raleigh East Airport
Zebulon Airport
WILLIAM B. UMSTEAD STATE PARK
FALLS LAKE STATE RECREATION AREA
LAKE JOHNSON
LAKE RALEIGH
LAKE BENSON
LAKE GRESHAM
LAKE MYRA
BASS LAKE
SUNSET LAKE
PANTHER LAKE
BURN LAKE
Wake Technical Institute
Triple W Air Park
Fuquay-Angier Field
Kennebec
Holleman Crossroads
Rogers Store
Bayleaf
Six Forks
Falls
Purnell
Royal Mills
Wyatt
Forestville
Wake Forest
Eagle Rock
Lizard Lick
Lucama
Lake Crossroads
Fowlers Crossroads
Hopkins
Barham
Lassiter
Wilson's Crossroads
Willow Springs
Holland
Banks
Wilton
Bunn
Stallings
Macon
Mitchell
Shotwell
Auburn
Clayton UC
Green level
Upchurch
Friendship
New Hope
Asbury
Westover
Wilkinson Grove
Knightdale
Rolesville
Wake Forest
Zebulon
Wendell
Lizard Lick
Eagle Rock
Raleigh East Airport
Zebulon Airport
Fowlers Crossroads
Lake Crossroads