Disclaimer: Although the GIS Unit's goal is to provide the most correct and complete information as possible, the magnitude and dynamics of the data prevent any guarantee of accuracy or completeness. If you find any information that should be corrected, please send your request to the GIS Unit.

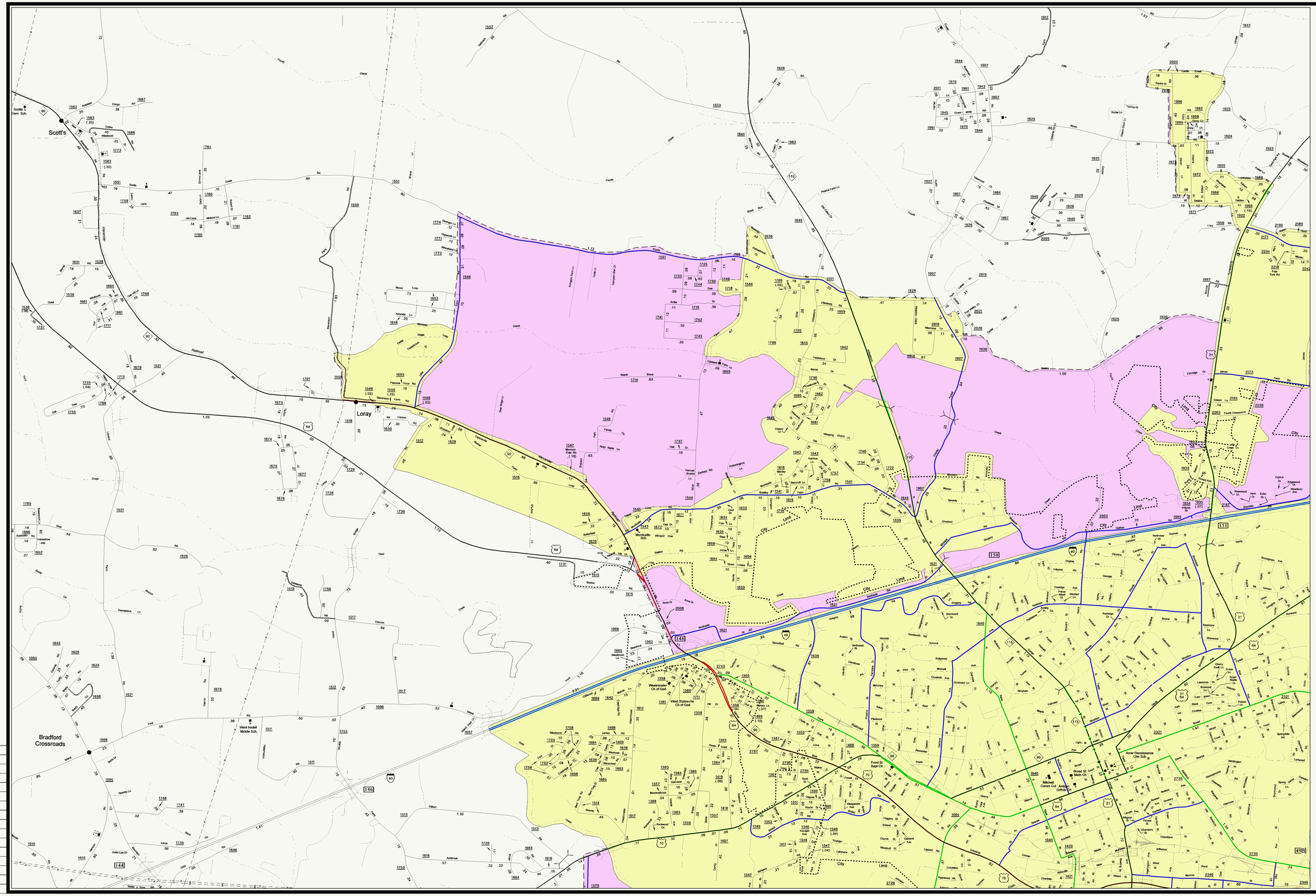
Scott's
Loray
Bradford Crossroads
Statesville
City Limits
CBD
Interstate
Railroad
Creek
Fork
Branch
Run
Road
Lake
Hill
Valley
Park
Cemetery
Church
Schools
Hospital
Airport
Golf Course
Shopping Center
Industrial Park
Mitchell Comm Col
Antioch Orthod
Amer Renaissance Chr Sch
Westminster Ch of God
West Statesville Ch of God
First St Bapt Ch
West Iredell Middle Sch
Montipello Sch
Scotts Elem. Sch.
Fair Tuck Rd
Fourth Crescent Pl
Castle Coast
Tayloe Ct
Tommy Dr
Robin Ln
Marion Davis Ln
Cross Creek
Cedar Creek
Sherwood
Lakeshore
Dobbs
Dobbs Ln
Oakwood
Hillcrest
Virginia
Georgia
Carolina
Campbell
Northview
Church
Cooper
Cooper Ln
Cooper Ln
Cooper Ln