Disclaimer: Although the GIS Unit's goal is to provide the most correct and complete information as possible, the magnitude and dynamics of the data prevent any guarantee of accuracy or completeness. If you find any information that should be corrected, please send your request to the GIS Unit.

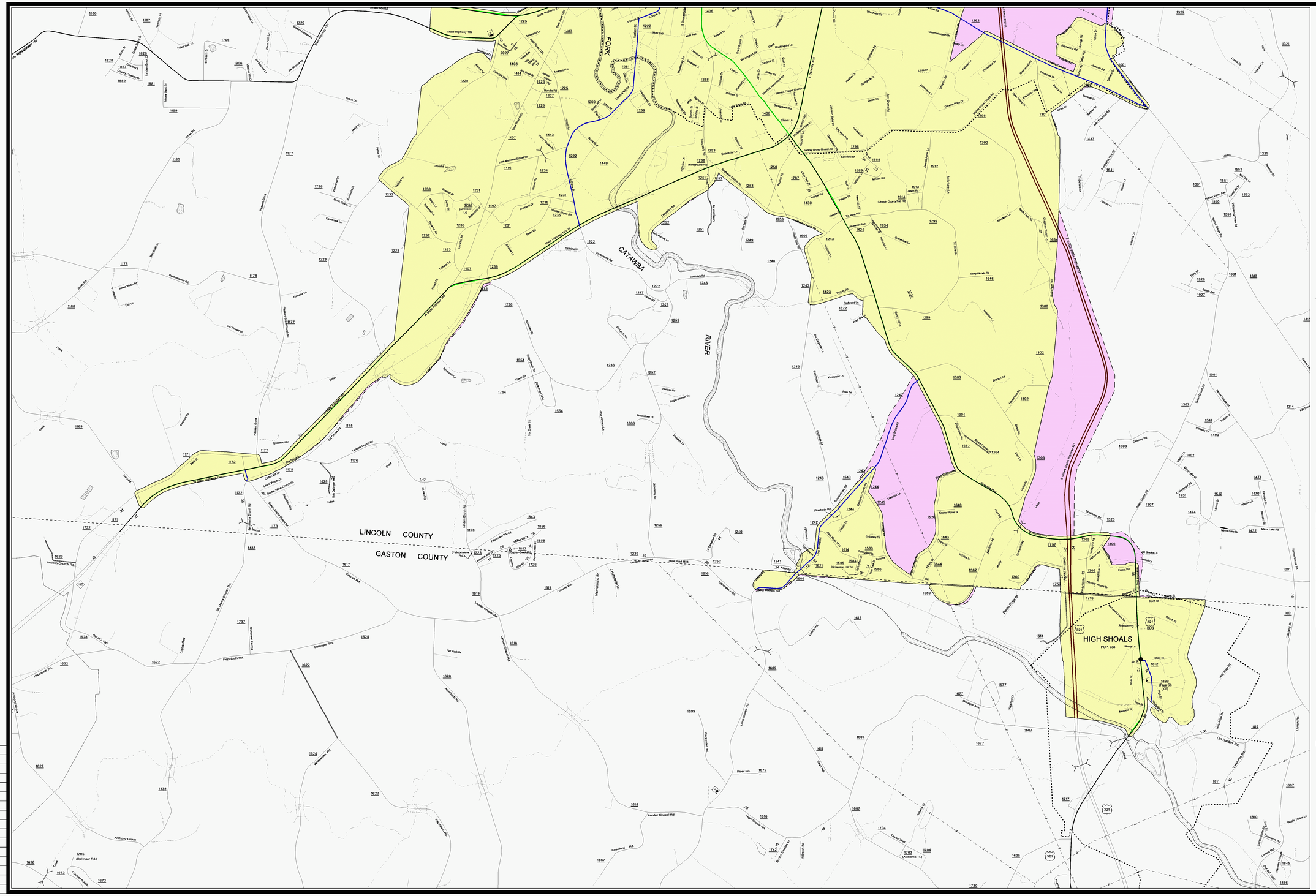
LINCOLN COUNTY
GASTON COUNTY
CATAWBA
RIVER
FORK
HIGH SHOALS
POP 738
Catawba River
Lander Chapel Rd
Lander Church Rd
Lander Church Rd
Old Hwy 150
Old Hwy 150
Old Lincolnton Rd
Old Lincolnton Rd
Old Church Rd
Old Church Rd
Old Church