Disclaimer: Although the GIS Unit's goal is to provide the most correct and complete information as possible, the magnitude and dynamics of the data prevent any guarantee of accuracy or completeness. If you find any information that should be corrected, please send your request to the GIS Unit.

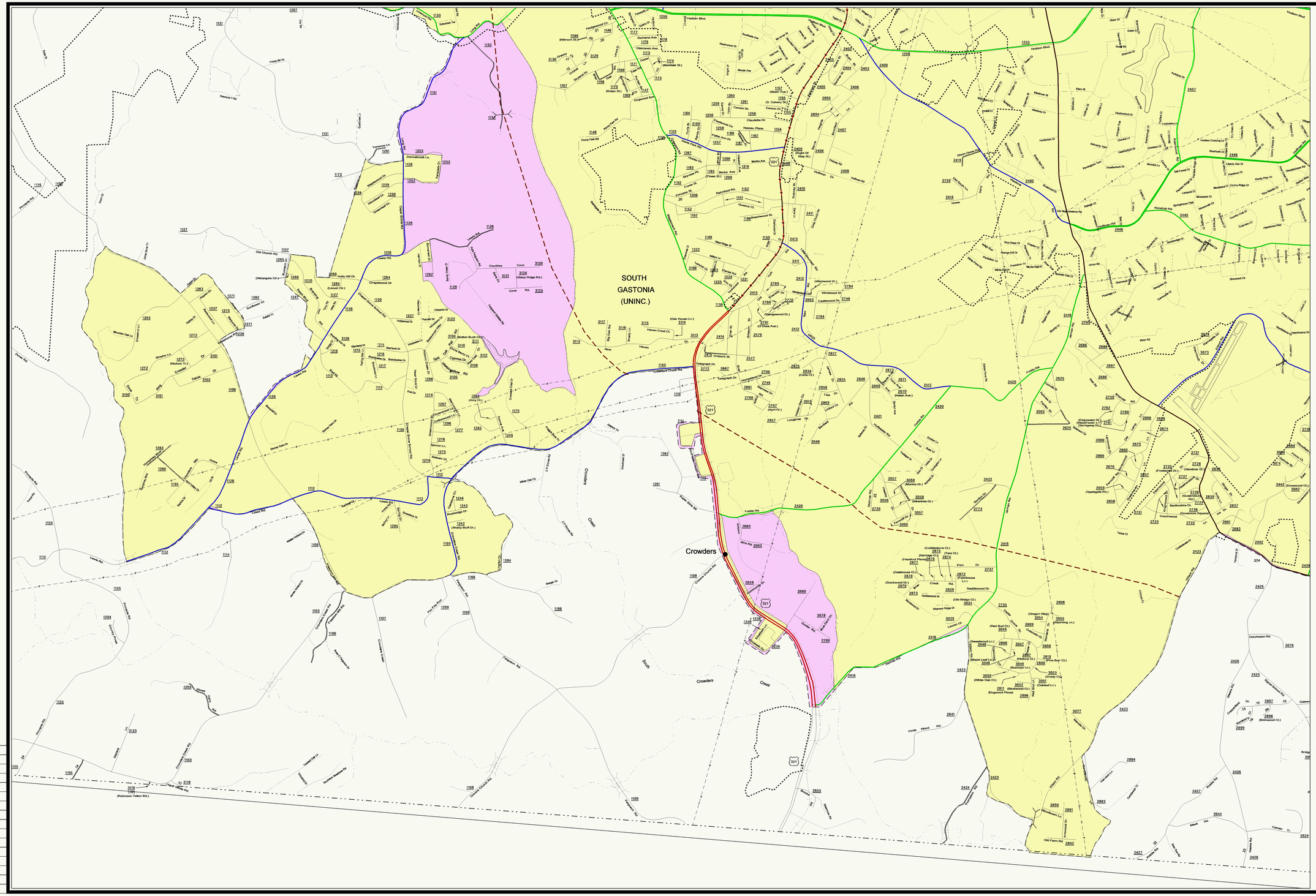
SOUTH
GASTONIA
(UNINC.)
Crowders
Hudson Blvd.
Old Dallas Rd.
Lewis Rd.
Courtney
Covington Rd.
Crowders Creek
South Crowders Creek
Kenyon Rd.
Robinson Yellton Rd.
Old Farm Rd.
Circle Wood Rd.
Dorchester Rd.
Old Hollowtown Rd.
Kendrick Rd.
Springhouse Path
Sherwood Cir.
Cranford Dr.
Cranford Ct.
Cranford Rd.
Cranford Place
Cranford Cove
Cranford Lake Dr.
Cranford Lake Ct.
Cranford Lake Rd.
Cranford Lake Place
Cranford Lake Cove
Cranford Lake Pl.
Cranford Lake Cove
Cranford Lake Ct.
Cranford Lake Dr.
Cranford Lake Rd.
Cranford Lake Place
Cranford Lake Cove
Cranford Lake Pl.