Disclaimer: Although the GIS Unit's goal is to provide the most correct and complete information as possible, the magnitude and dynamics of the data prevent any guarantee of accuracy or completeness. If you find any information that should be corrected, please send your request to the GIS Unit.

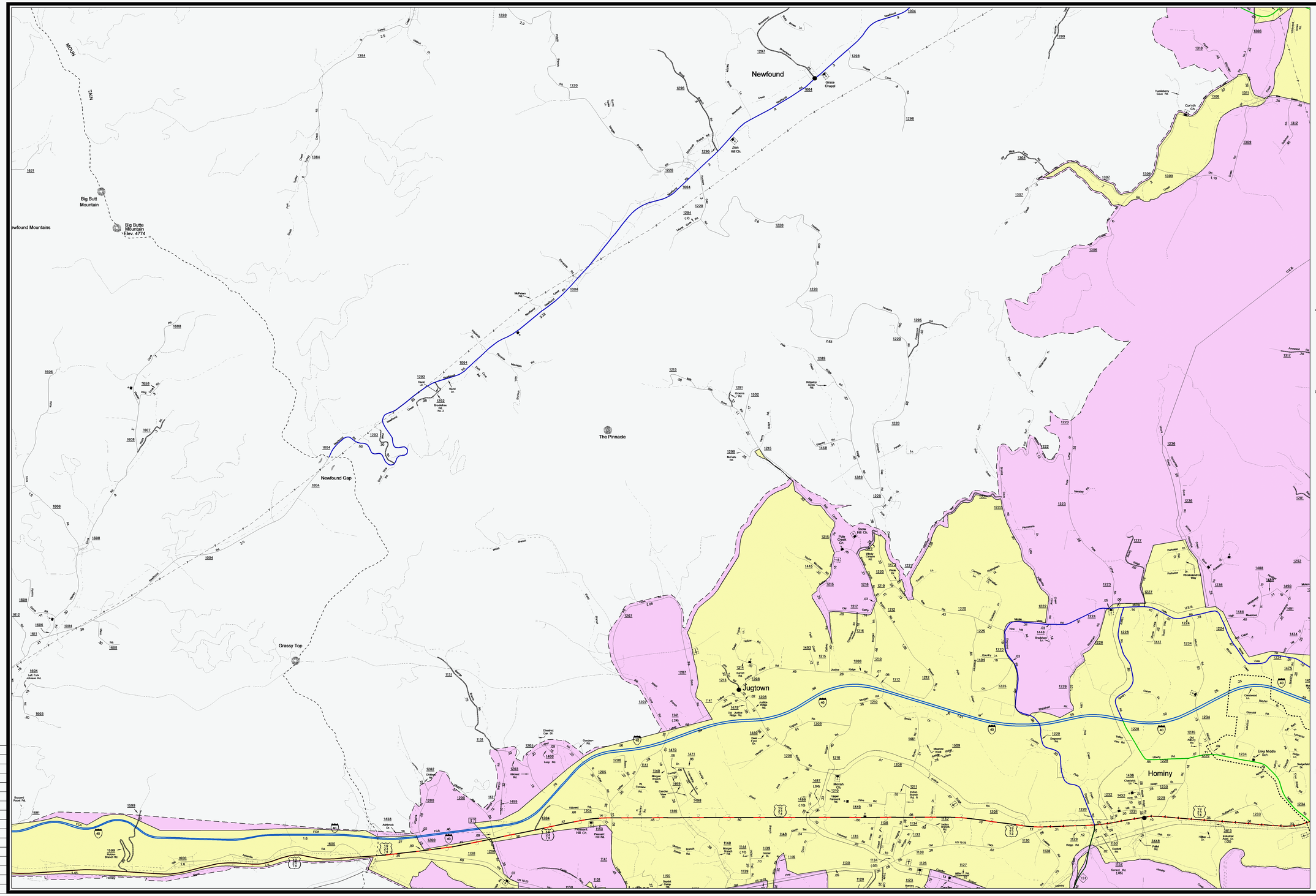
Newfound
Grace Chapel
Zion Hill Ch.
Big Butt Mountain
Big Butte Mountain Elev. 4774
Newfound Mountains
The Pinnacle
Newfound Gap
Grassy Top
Jugtown
Hominy
Corinth Ch.
Hollybrook Cove Rd.
McPeters Rd.
Smokehole Rd. No. 2
Ridgeline Acres Rd.
Grooms Rd.
McFalls Rd.
Grove Hill Ch.
Pole Creek Ch.
Valley Campgrd. Rd.
Emma Middle Sch.
Industrial Park Dr. (.06)
Concord Rd. (.06)
Hillcrest Hill Ch.
Pleasant Hill Rd.
Hazelwood Branch Rd.
Buzzard Roost Rd.
Asheville
Arrowood Rd.
Liberty Rd.
Bradshaw Ln.
Dogwood Sta.
Oak Valley Rd.
Chestnut Ln.
Maytag Rd.
Cedar Ridge Rd.
Sweetgum Ln.
Pleasant Valley Rd.
Phoenix Rd.
Hickory Ridge Rd.
Ridge Rd.
Morgan Branch Rd.
Cedar Dr.
Mt. View Rd.
Hillcrest Rd.
Loop Rd.
Hillside Rd.
Chestnut Oak Dr.
Crossbar Rd.
Justice Ridge Rd.
Justice Rd.
Sunset Rd.
Hazel Field Dr.
Mt. View Dr.
Country Ln.
Mt. View Rd.
Mt. View Ln.
Meadow Wood Rd.
Meadow Rd.
Meadow Ln.
Hickory Ridge Rd.
Hickory Ridge Ln.
Pleasant Valley Rd.
Pleasant Valley Ln.
Phoenix Rd.
Phoenix Ln.
Phoenix Dr.
Phoenix Way
Pedrotti Dr.
Pedrotti Ln.
Pedrotti Way
Pedrotti Rd