Disclaimer: Although the GIS Unit's goal is to provide the most correct and complete information as possible, the magnitude and dynamics of the data prevent any guarantee of accuracy or completeness. If you find any information that should be corrected, please send your request to the GIS Unit.

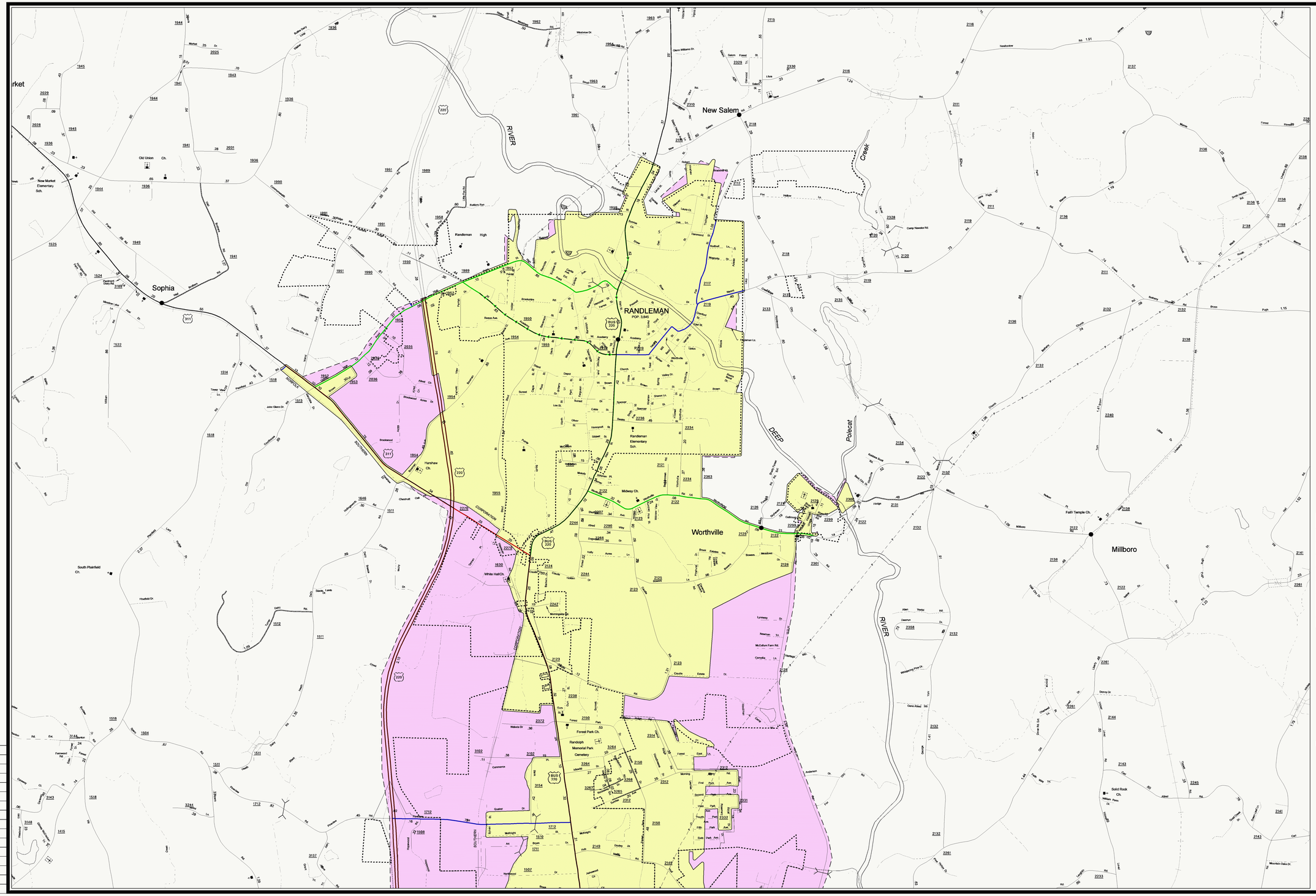
New Salem
Sophia
RANDLEMAN
POP. 3,845
Randleman High
Randleman Elementary Sch.
Worthville
Millboro
Randolph Memorial Park Cemetery
Forest Park Ch.
Faith Temple Ch.
Solid Rock Ch.
South Plainfield Ch.
White Hall Ch.
Midway Ch.
Hanshaw Ch.
Old Union Ch.
New Market Elementary Sch.
RIVER
DEEP
Polecat
Creek
SOUTHERN
CORPORATION
BUS 220
BUS 311
BUS 220
BUS 220
BUS 220