Disclaimer: Although the GIS Unit's goal is to provide the most correct and complete information as possible, the magnitude and dynamics of the data prevent any guarantee of accuracy or completeness. If you find any information that should be corrected, please send your request to the GIS Unit.

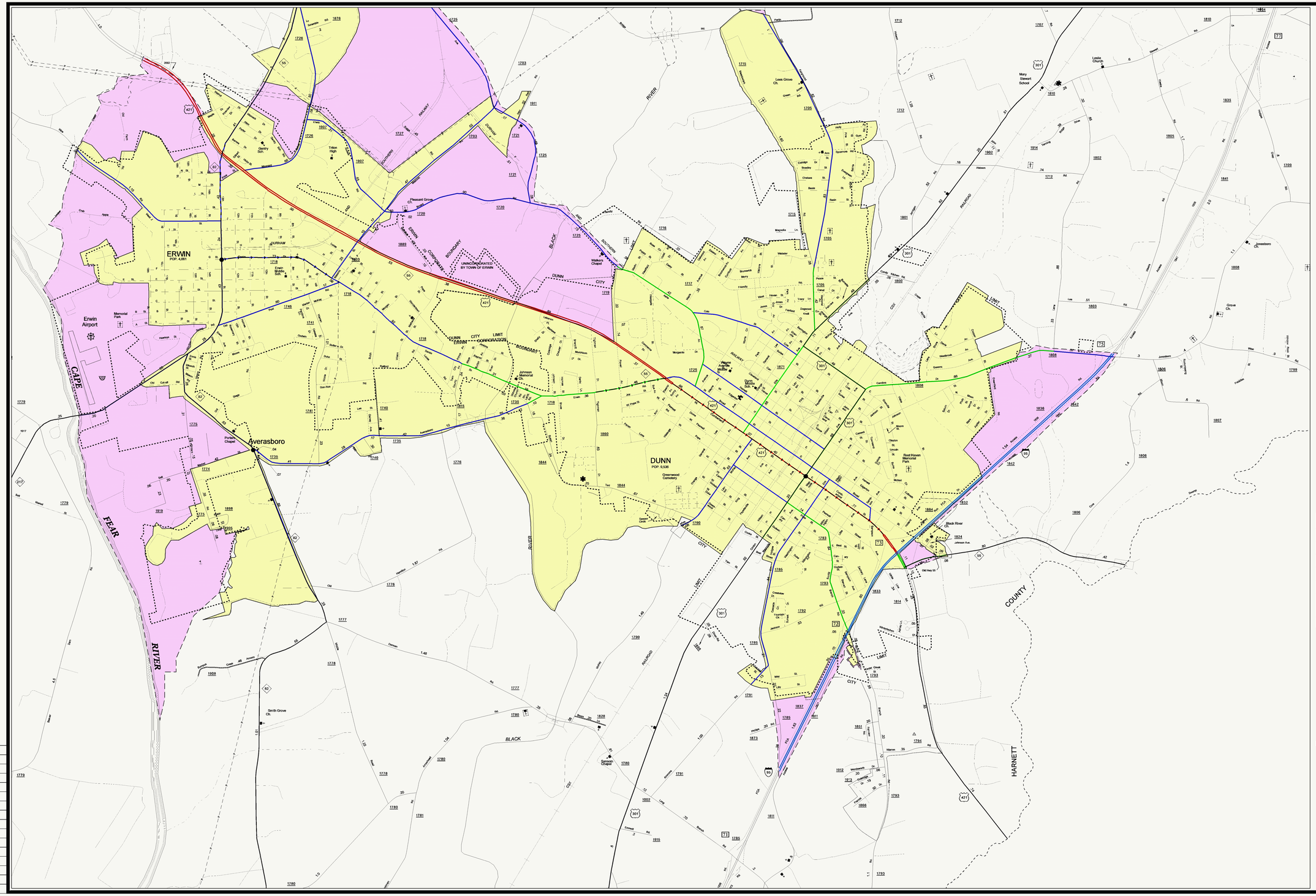
ERWIN
POP. 4,661
DUNN
POP. 9,536
Averasboro
Erwin Airport
FEAR RIVER
CAPE
BLACK RIVER
UNINCORPORATED BY TOWN OF ERWIN
DUNN CITY LIMIT
ERWIN CITY LIMIT
CORPORATE BOUNDARY
COUNTY
HARNETT
Mary Stewart School
Leslie Church
Lees Grove Ch.
Johnson Memorial Ch.
Greenwood Cemetery
Road Haven Memorial Park
Black River Ch.
Smith Grove Ch.
Samson Chapel
Portland Chapel
Pleasant Grove Ch.
Tritton High
Erwin Middle Sch.
Memorial Park
Walkers Chapel
Johnsonville Ch.
Grove Ch.
Mt. Pisgah Ch.
Gaffney Sch.
Dunn Middle Sch.
Dunn Elem. Sch.
Dunn Middle Sch.
Mt. Pisgah Ch.
Clayton St
Lincoln St
Moore St
Cornelia St
Jackson St
Jonesboro Ch.
Old Hwy 55
Jahnson Ave.
Warren St
Wentworth Dr
Wentworth Ct
Wentworth Cir
Wentworth Pl
Wentworth Ln
Wentworth Way
Wentworth Ct
Wentworth Dr