Disclaimer: Although the GIS Unit's goal is to provide the most correct and complete information as possible, the magnitude and dynamics of the data prevent any guarantee of accuracy or completeness. If you find any information that should be corrected, please send your request to the GIS Unit.

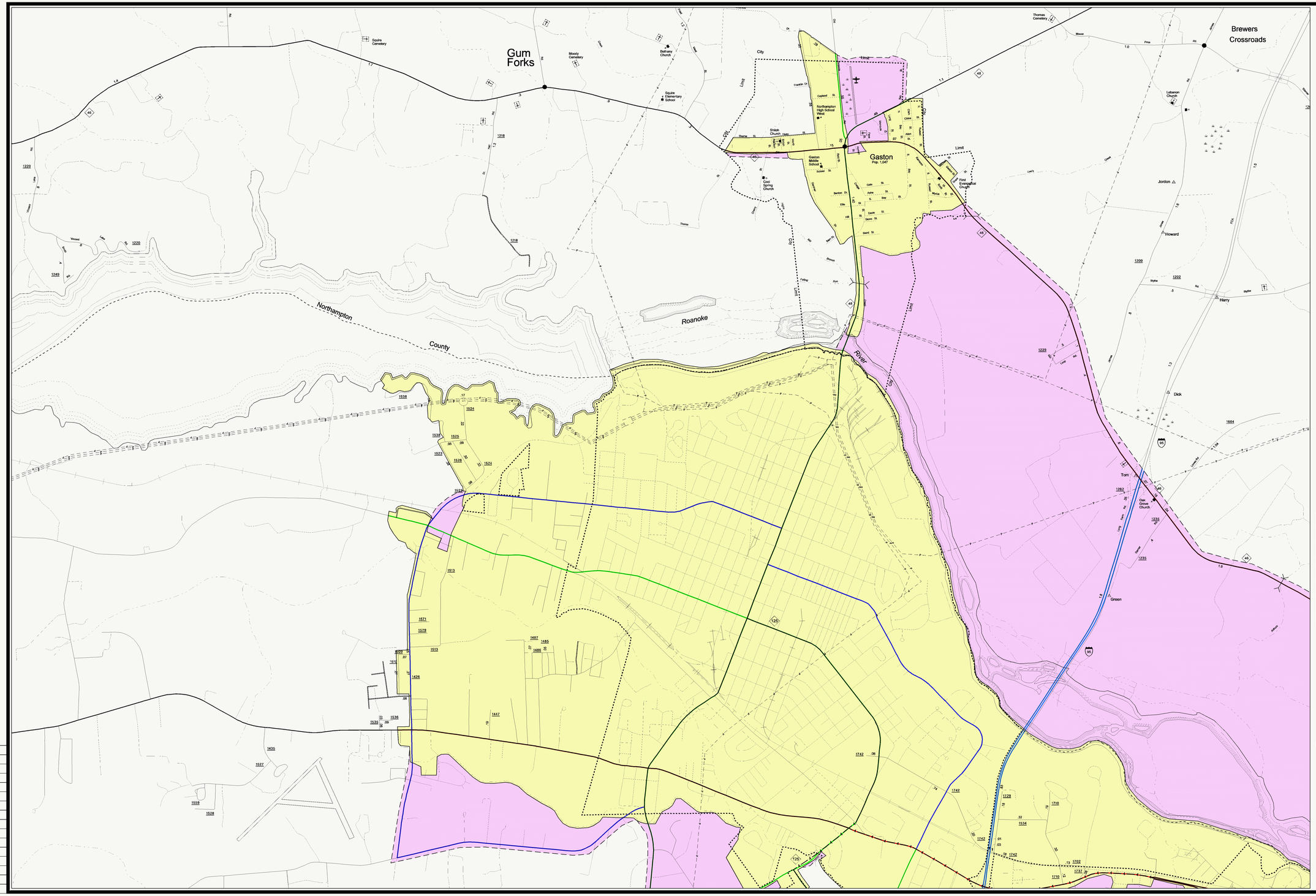
Gum Forks
Brewers Crossroads
Gaston
Pop. 1,047
Roanoke
River
Northampton County
Jordon
Howard
Harry
Dick
Tom
Green
Squire Cemetery
Moody Cemetery
Bethany Church
Squire Elementary School
Northampton High School West
Gaston Middle School
Shiloh Church
Good Spring Church
First Evangelical Church
Lebanon Church
Thomas Cemetery
Oak Grove Church
Limit
City
Franklin Dr
Copland St
Thorne St
Barton Dr
Ellis St
Hill St
Gatlin St
Aphie St
Bay St
Davis St
Stone St
Sand St
Alston St
Clifton St
Clark St
Mitchell St
Mosley St
Mosley Ave
Roanoke Rapids Dr
Lee's Creek
Fishing Run
Bethel Rd
Moson Rd
Price Rd
Blythe Rd
Wood Rd
Lake Rd
Hines Rd
Thorne Rd
Dick Rd
Tom Rd
Green Rd
Jordon Rd
Howard Rd
Harry