

Little Switzerland

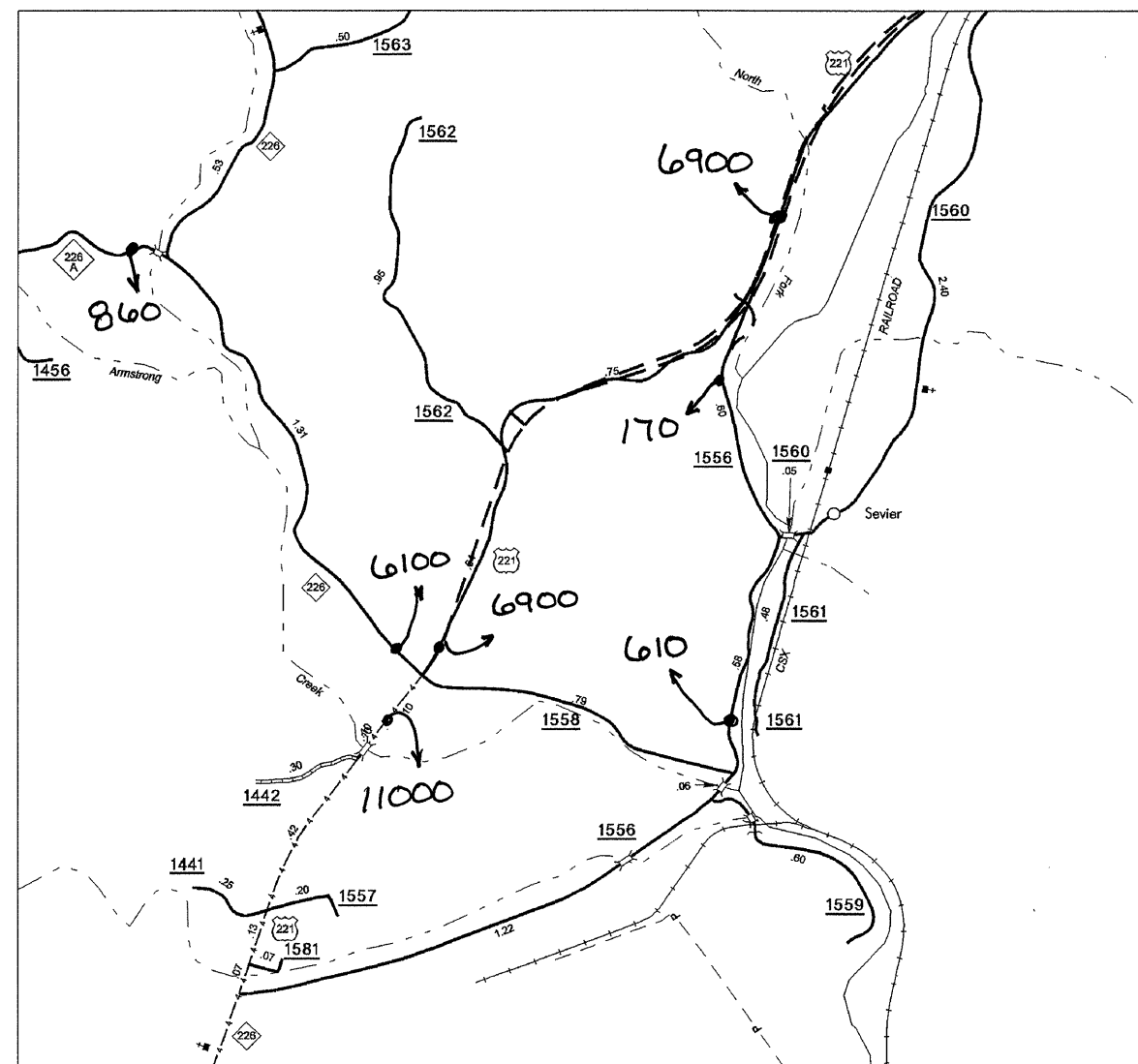

Sevier

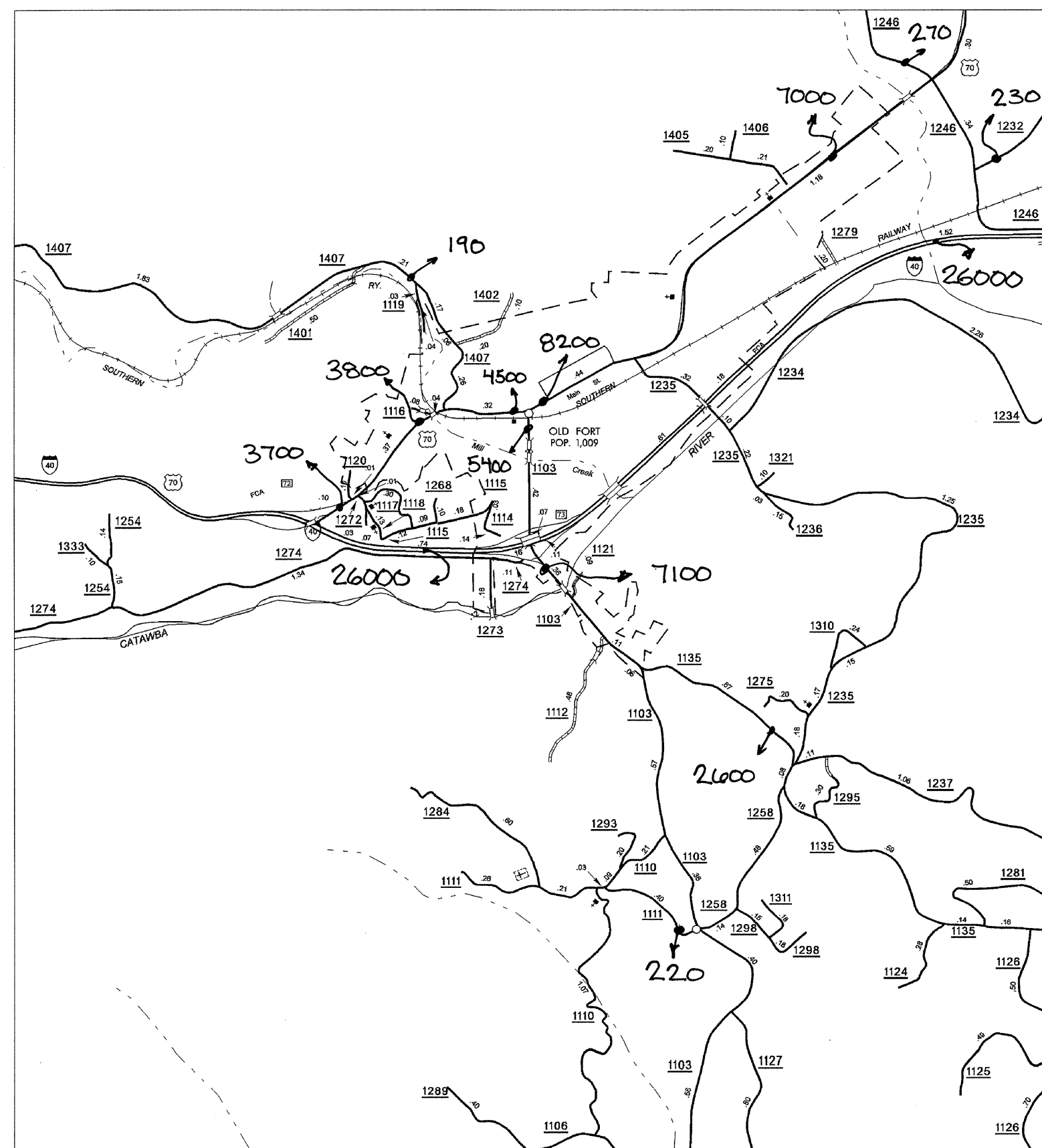

Old Fort

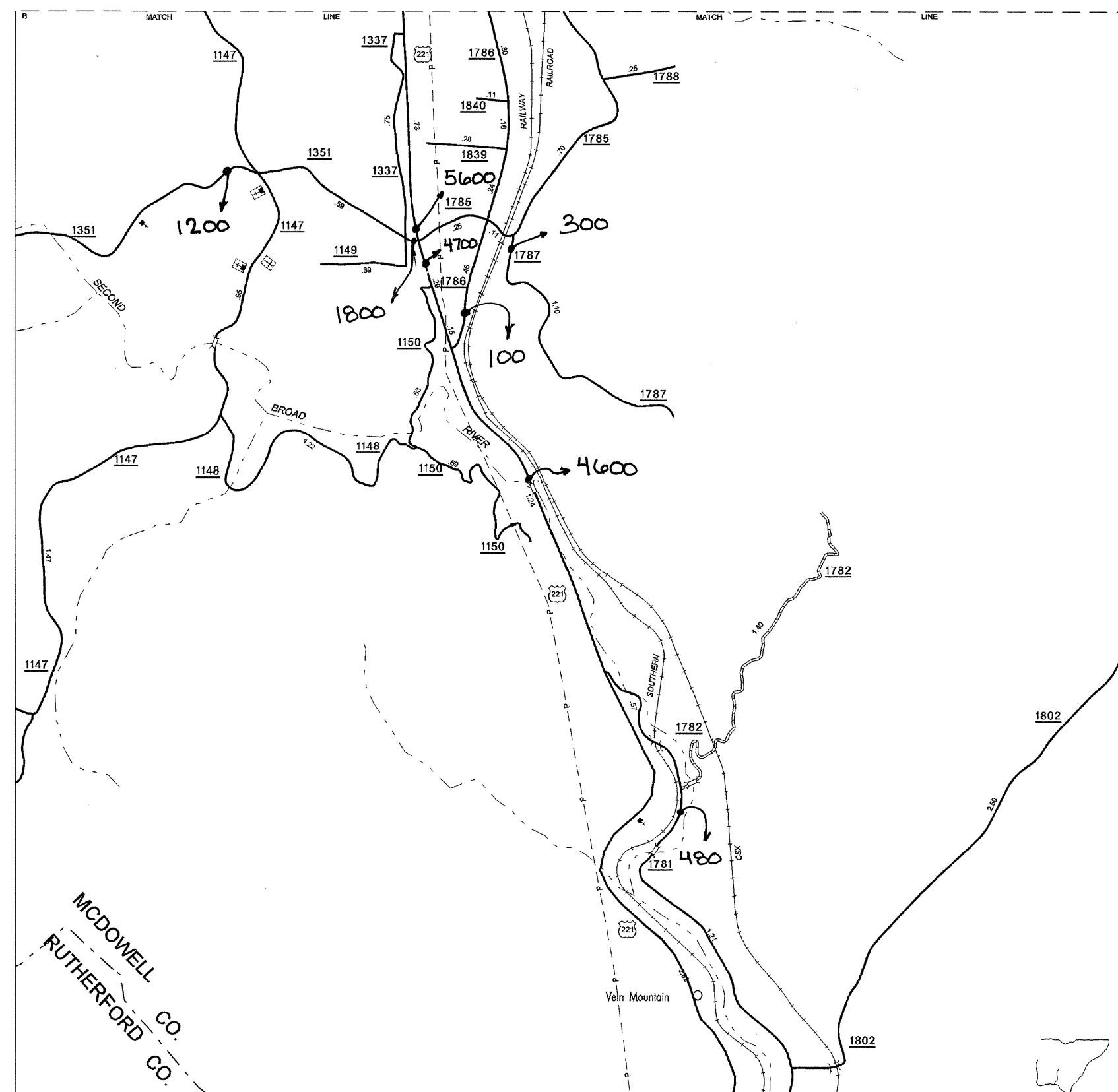

Vein Mountain

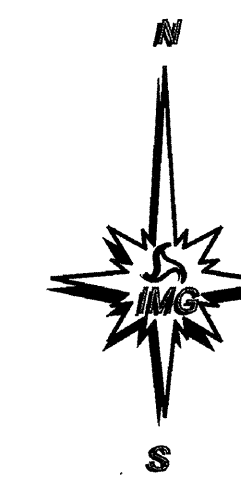

ENLARGED MUNICIPAL AND SUBURBAN AREAS
McDOWELL COUNTY
 NORTH CAROLINA
PREPARED BY THE
 NORTH CAROLINA DEPARTMENT OF TRANSPORTATION
 STATE ROAD MAINTENANCE UNIT - MAPPING AND INFORMATION SECTION
IN COOPERATION WITH THE
 U.S. DEPARTMENT OF TRANSPORTATION
 FEDERAL HIGHWAY ADMINISTRATION

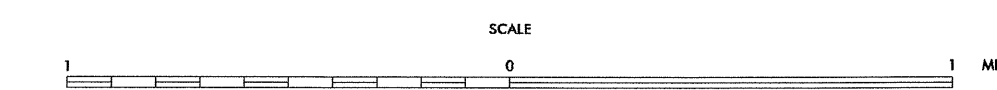

N.C. DEPARTMENT OF TRANSPORTATION
 Management Systems and Assessments Unit
 4809 Bevil Road
 Raleigh, NC 27606
 N.S.C. 1367

REVISED

12/26/09	LM
02/27/09	MRS
10/17/08	MRS
11/29/08	MRS
07/07/07	MRS
04/07	MRS
12/11/07	MRS
02/24/09	MRS
01/09	MRS
10/28/09	MRS

McDOWELL
 SUP 2

2012 AADT
 ANNUAL AVERAGE DAILY TRAFFIC
 McDOWELL COUNTY
 GENERATED BY THE
TRAFFIC SURVEY GROUP
 TRANSPORTATION PLANNING BRANCH