

Disclaimer: The GIS Unit's goal is to provide the most accurate information as possible, the magnitude of the data prevents any guarantee of accuracy or completeness. If you find any information that is incorrect, please send your request to the GIS Unit.

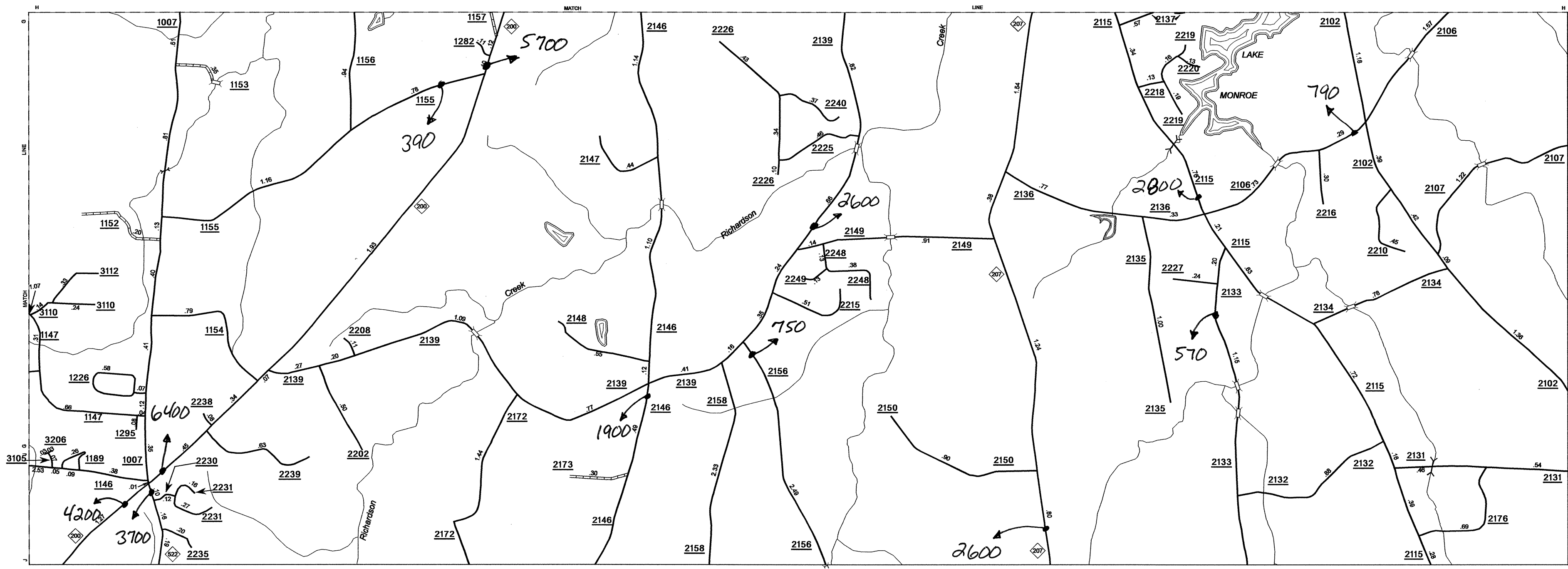

Lake Monroe

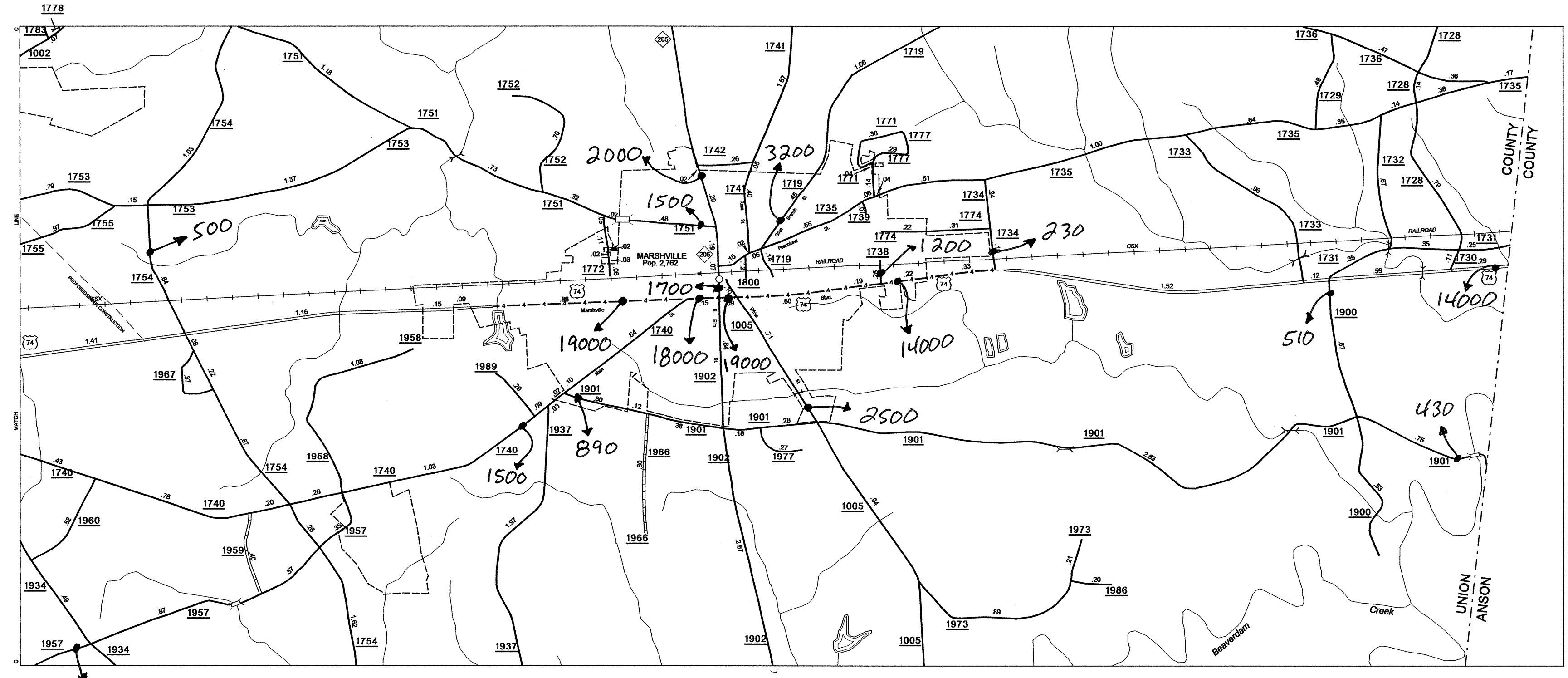

Marshville

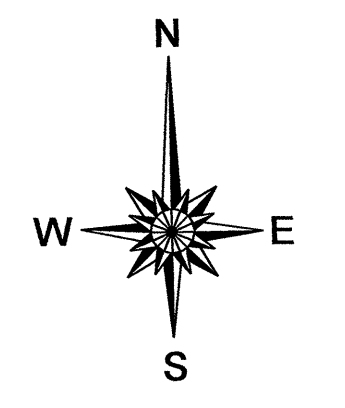
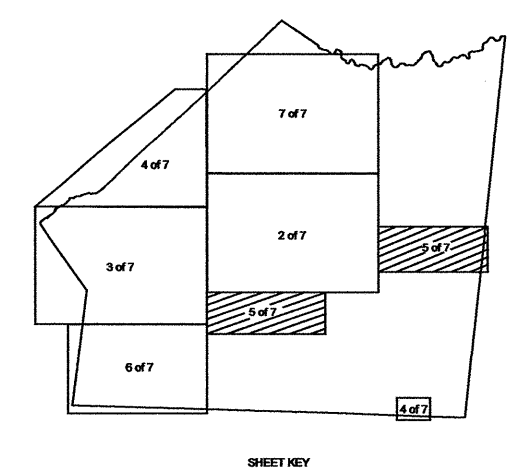
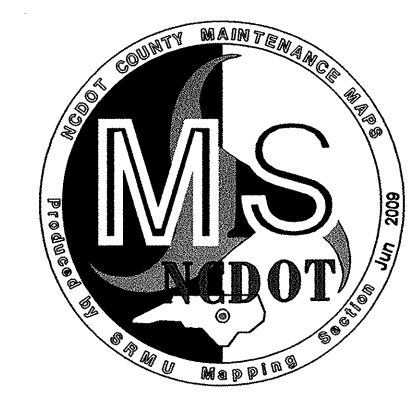

**2008 AADT**  
ANNUAL AVERAGE DAILY TRAFFIC  
**UNION COUNTY**  
NORTH CAROLINA  
GENERATED BY THE  
**TRAFFIC SURVEY GROUP**  
TRANSPORTATION PLANNING BRANCH  
BASE MAPPING PREPARED BY  
NORTH CAROLINA DEPARTMENT OF TRANSPORTATION  
STATE ROAD MAINTENANCE UNIT  
MAPPING & INFORMATION SECTION  
IN COOPERATION WITH THE  
U.S. DEPARTMENT OF TRANSPORTATION  
FEDERAL HIGHWAY ADMINISTRATION

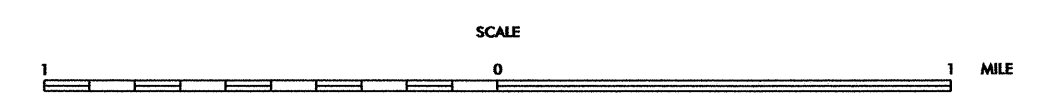

UNION  
SHEET 4  
REVISED  
11/28/07 MEM  
01/22/08 MEM  
01/18/09 MEM  
04/17/09 MEM  
05/09 MEM  
07/16/09 MEM  
08/09 MEM  
10/09 MEM  
10/22/09 MEM  
12/22/09 MEM  
01/20/10 MEM  
04/09 BDC  
04/13/09 BDC