

Inset 1

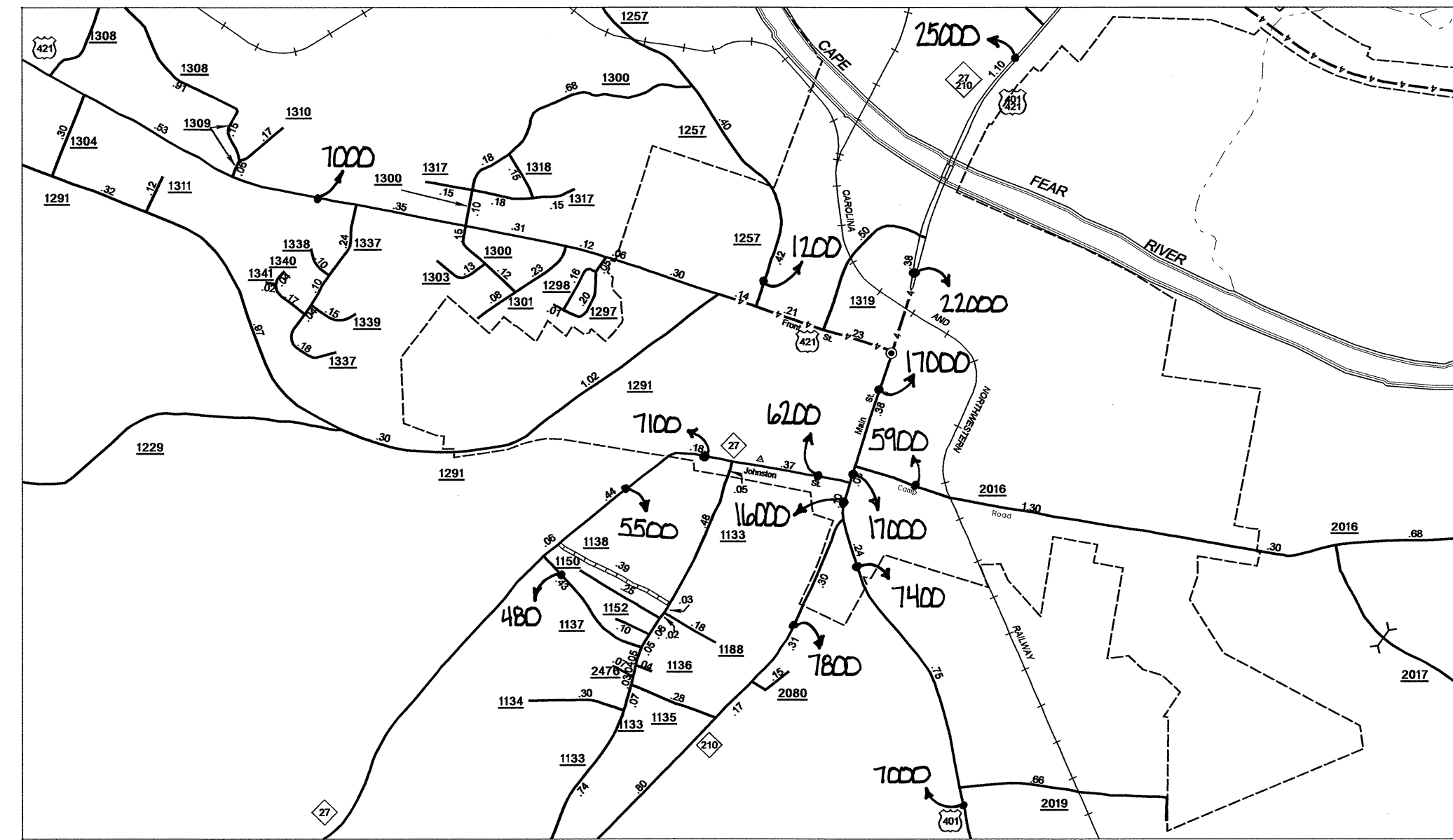

Lillington
Pop. 2,992

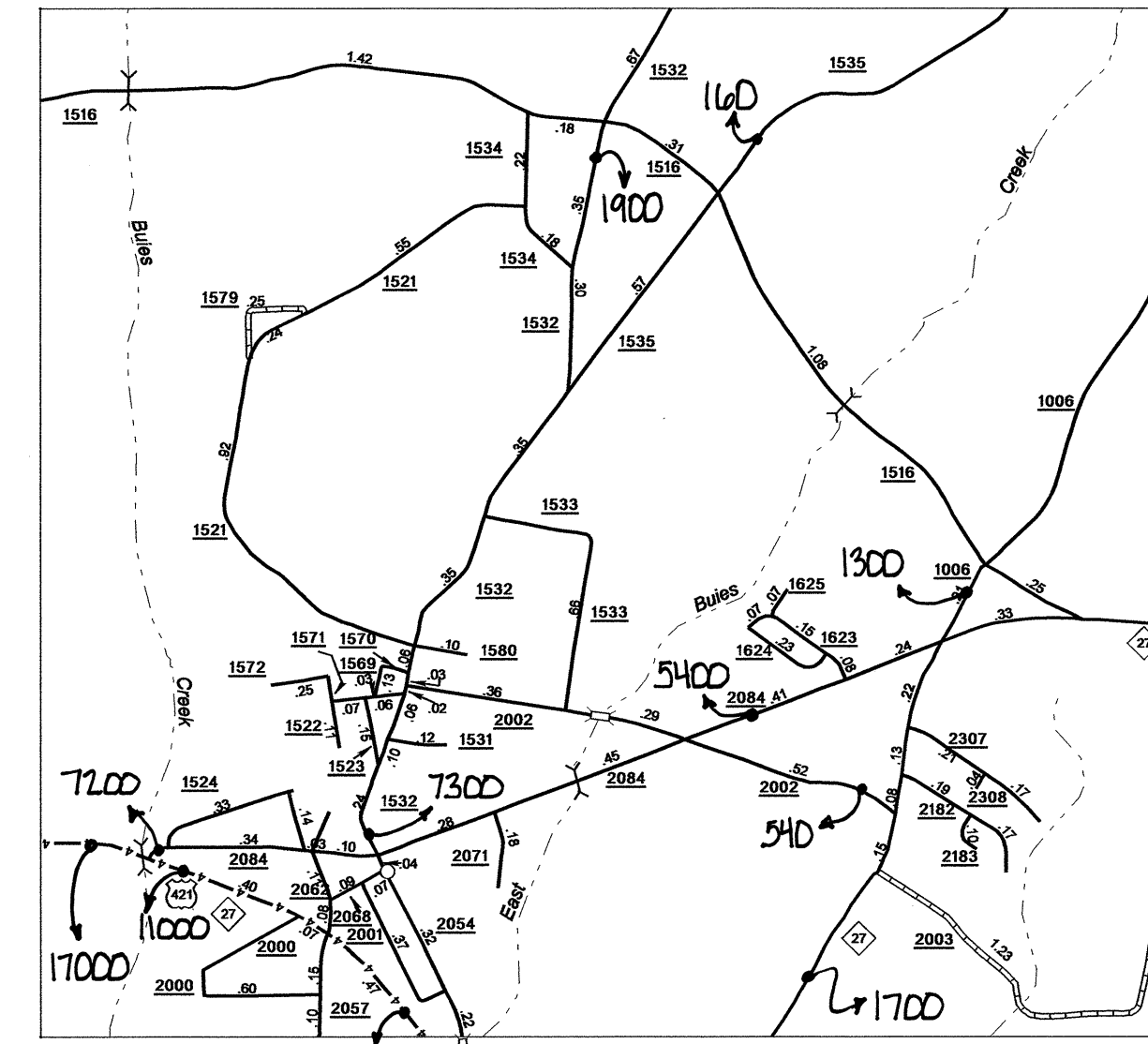

Buies Creek

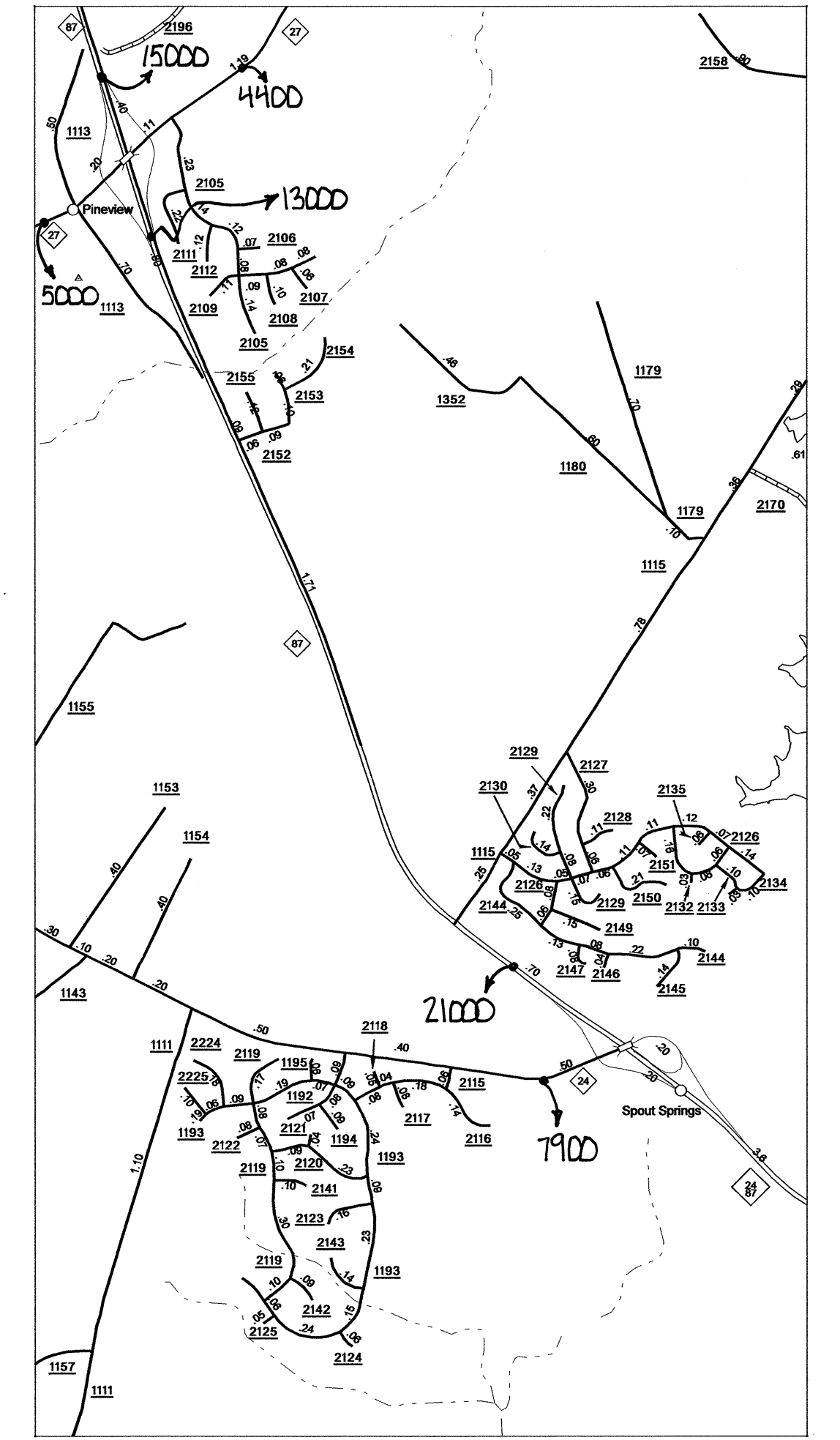

Spout Springs

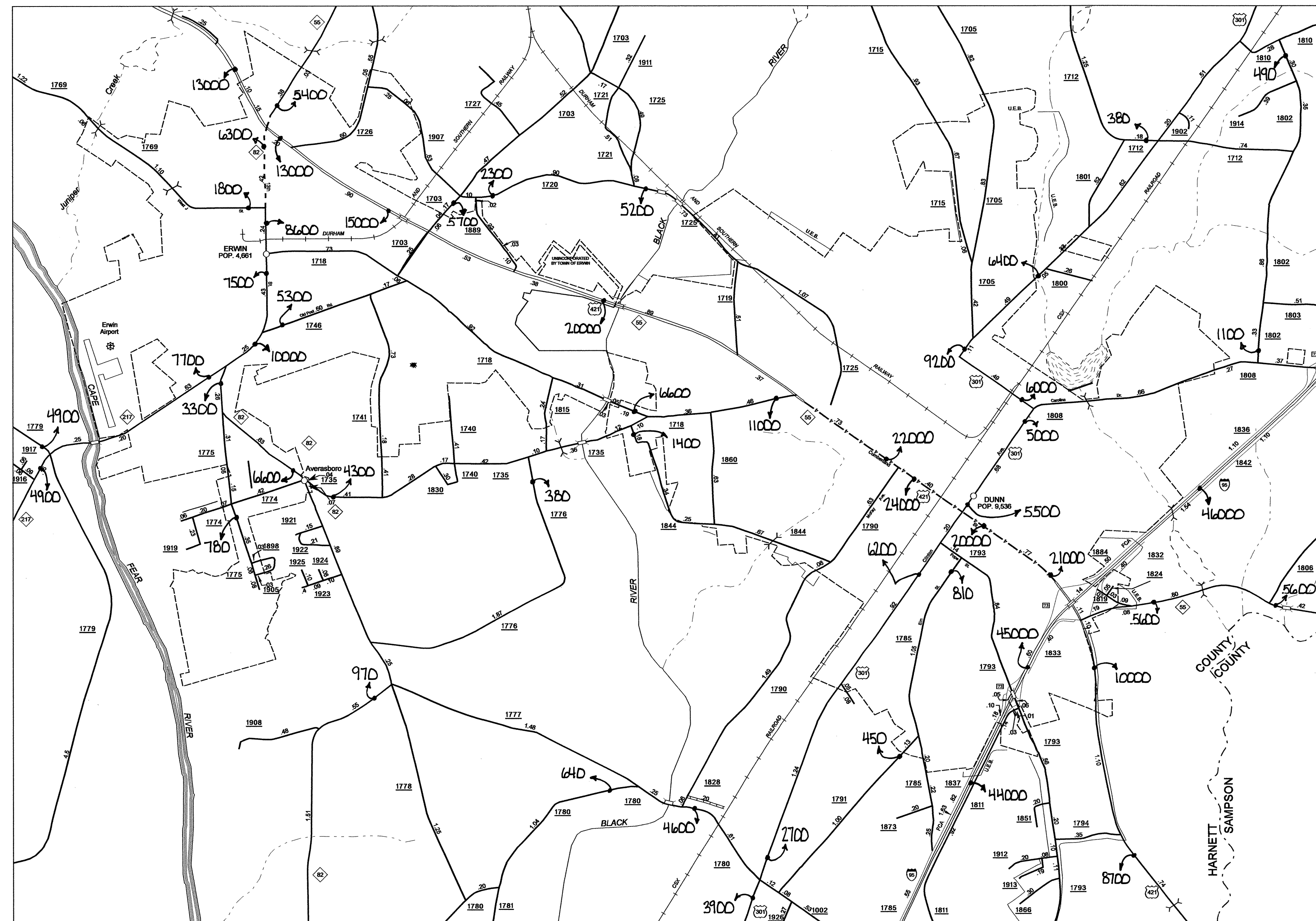

Dunn and vicinity

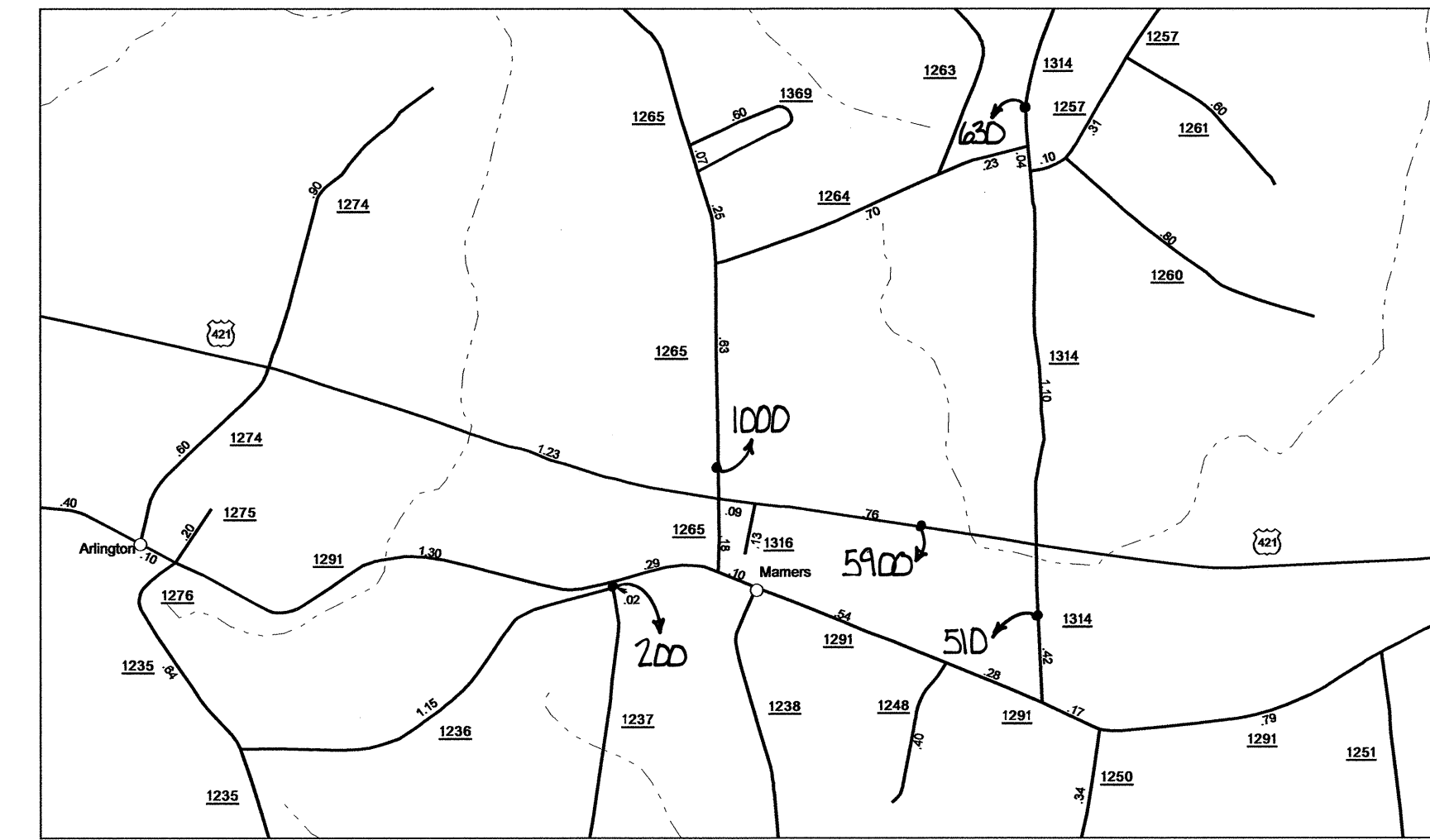

Marners

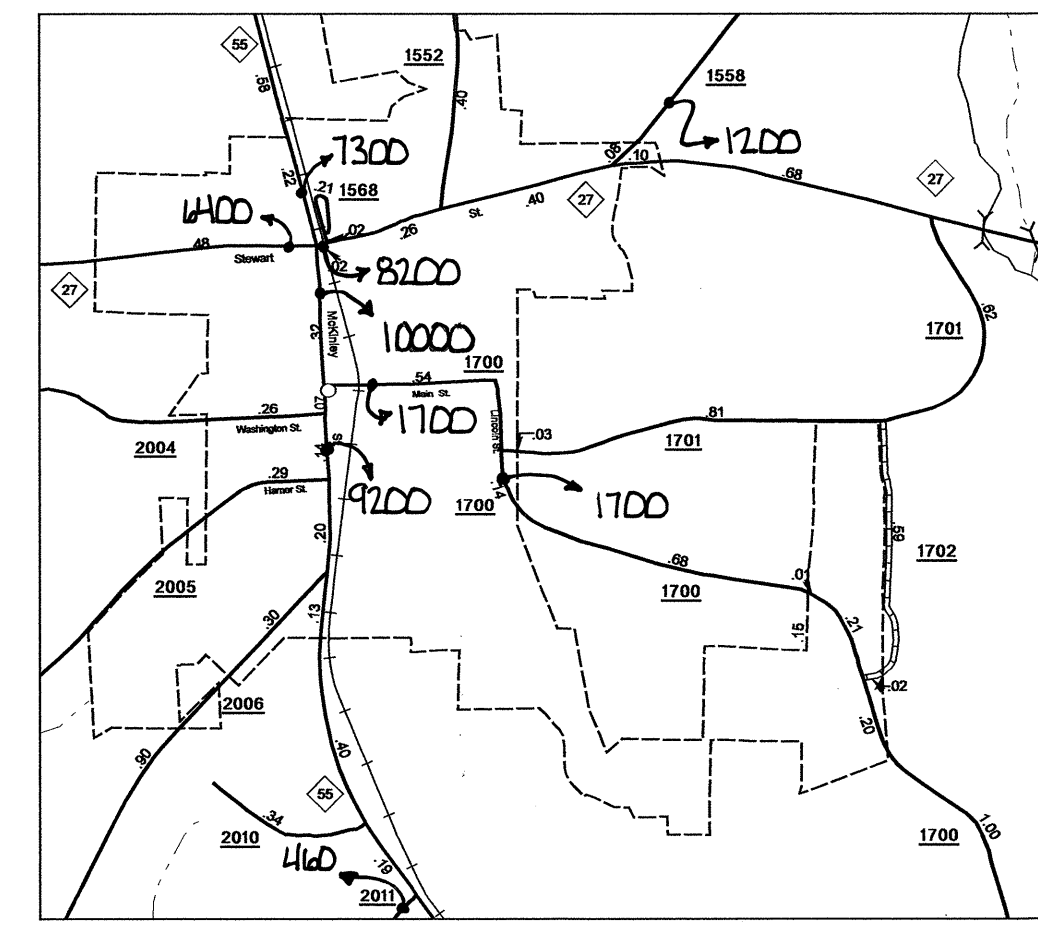

Coats
Pop. 1,924

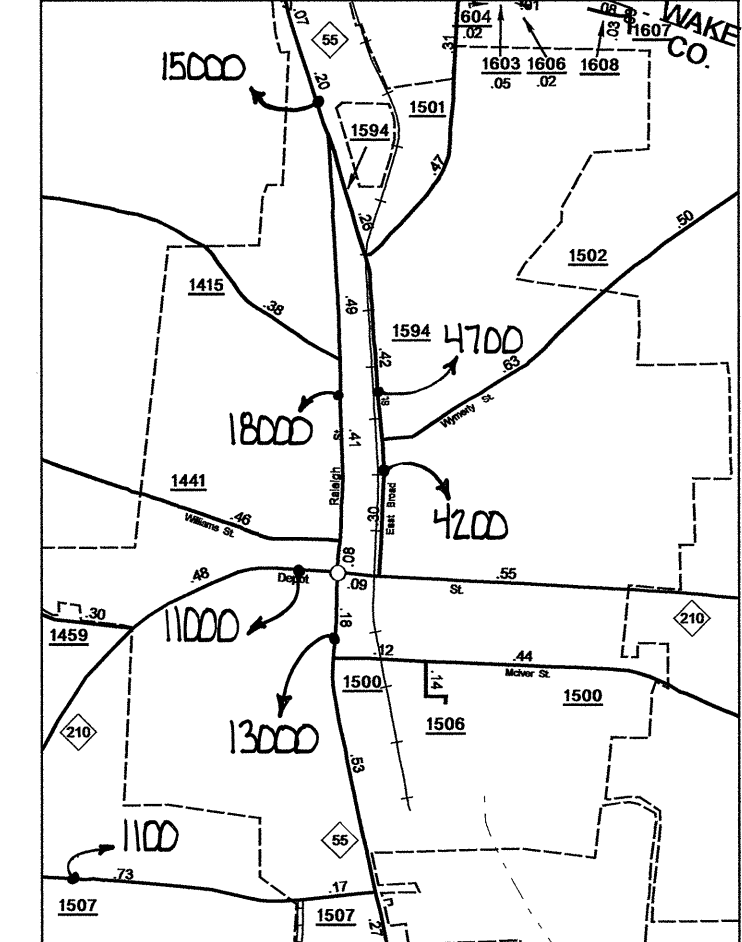

Angler
Pop. 3,652



2008 AADT
ANNUAL AVERAGE DAILY TRAFFIC
HARNETT COUNTY
NORTH CAROLINA
GENERATED BY THE
TRAFFIC SURVEY GROUP

TRANSPORTATION PLANNING BRANCH
BASE MAPS PREPARED BY
NORTH CAROLINA DEPARTMENT OF TRANSPORTATION
STATE ROAD MAINTENANCE UNIT
MAPPING & INFORMATION SECTION
IN COOPERATION WITH THE
U.S. DEPARTMENT OF TRANSPORTATION
FEDERAL HIGHWAY ADMINISTRATION

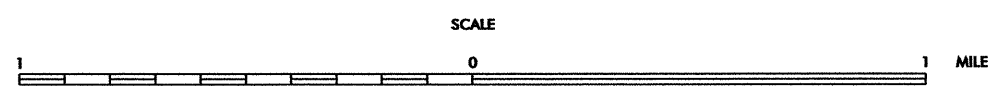
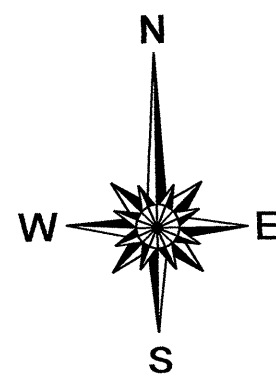

1600 FOOT GRID BASED ON NORTH CAROLINA PLANE COORDINATE SYSTEM
POLYCONIC PROJECTION

COPIES OF THIS MAP ARE AVAILABLE
 FROM THE FOLLOWING CONTACTS:
 ADDRESS:
 REVISIONS:
 05/05/05 MJC
 01/06/06 JMB
 10/24/06 JMB
 05/07/07 JMB
 01/17/07 JMB
 10/09/07 JMB
 11/21/07 JMB
 03/08/08 RLN
 09/29/08 RLN
 11/19/08 RLN
 04/09/09 RLN