

Disclaimer: The IMG Unit's goal is to provide the most accurate information as possible, the magnitude of the data presents any guarantee of accuracy or completeness. If you find any information that is incorrect, please send your request to the IMG Unit.

COPIES OF THIS MAP ARE AVAILABLE  
 FROM THE STATE ARCHIVES  
 ADDRESS:  
 N.C. DEPARTMENT OF TRANSPORTATION  
 INFORMATION SERVICES DIVISION  
 4307 BRIDGE STREET  
 RALEIGH, N.C. 27603

REVISED  
 3/27/02 BDD  
 12/1/02 BDD  
 7/20/02 BDD  
 1/30/03 BDD  
 3/21/03 LM  
 8/1/04 LM  
 1/19/04 LM  
 6/20/05 LM  
 12/20/05 LM  
 8/23/06 MRG  
 10/17/06 MRG  
 11/28/06 MRG  
 01/10/07 MRG  
 4/30/07 MRG  
 10/11/07 MRG

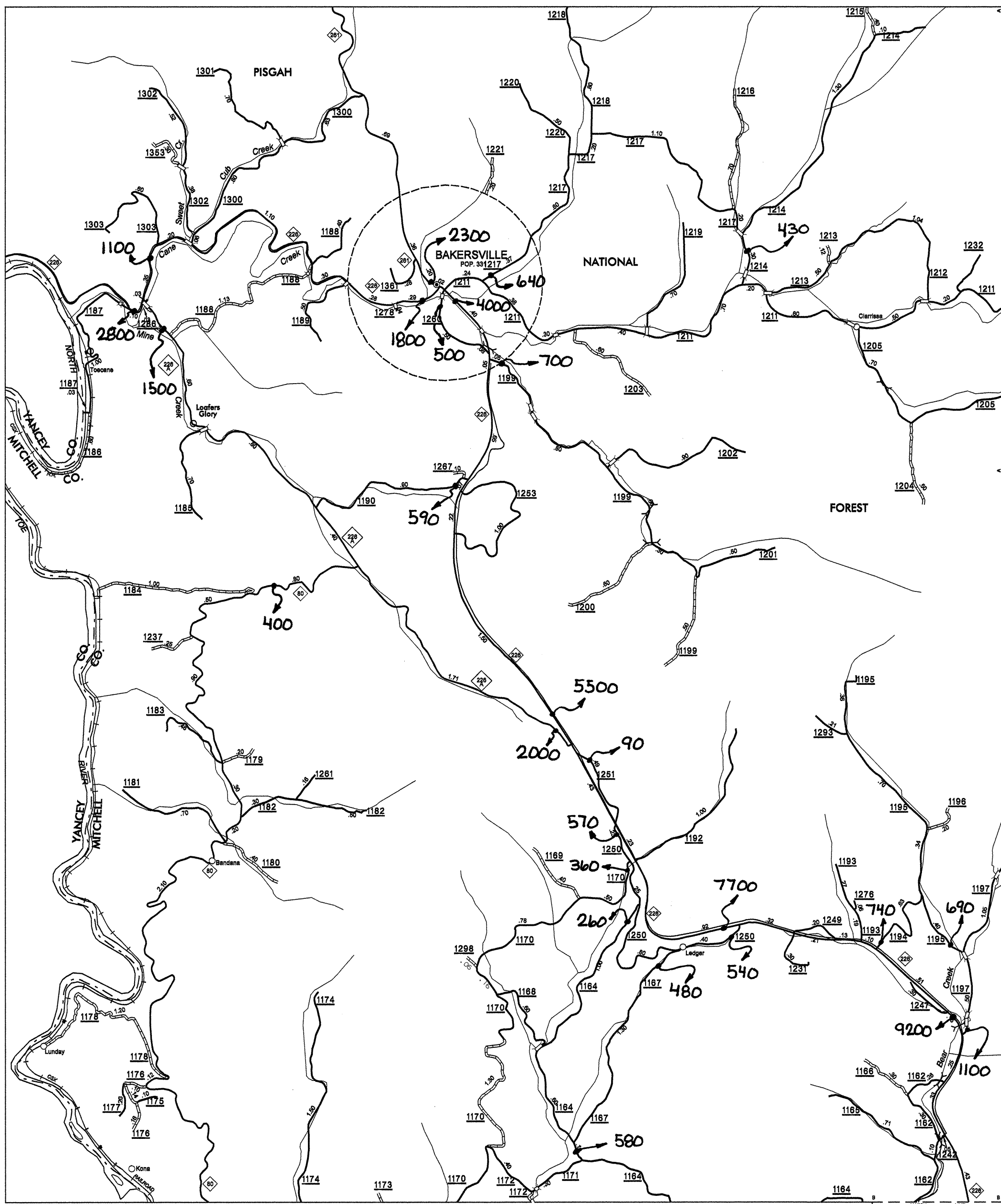

BAKERSVILLE AND VICINITY

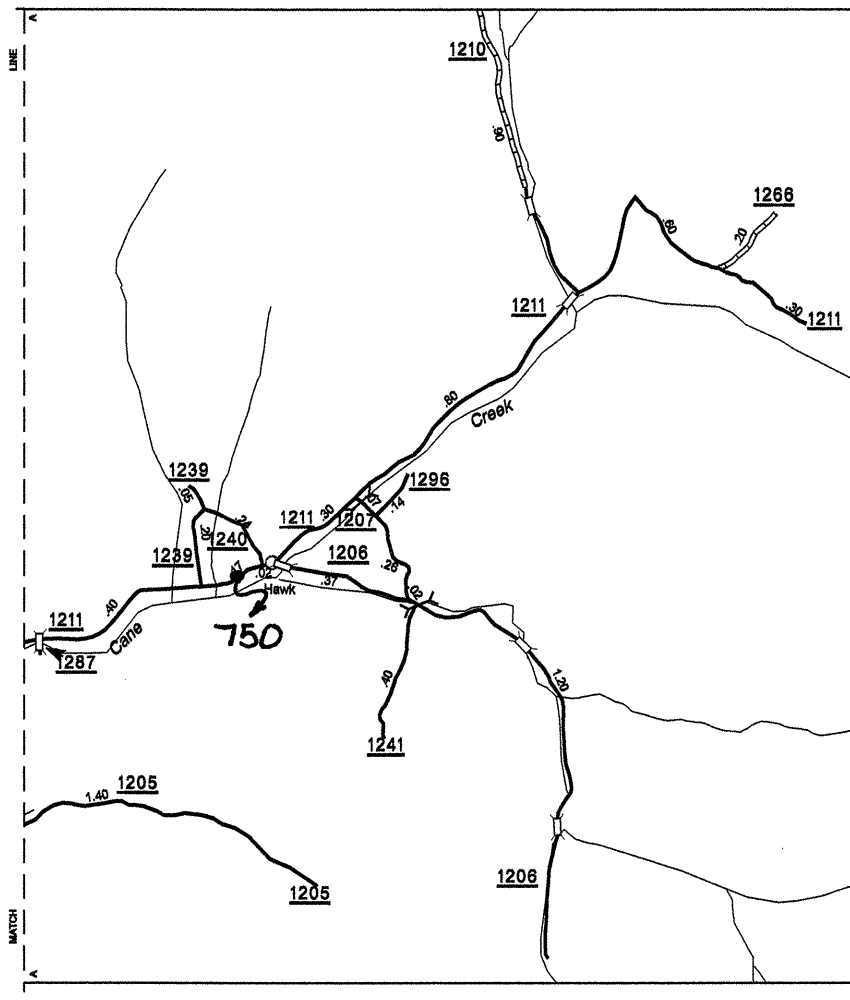

HAWK

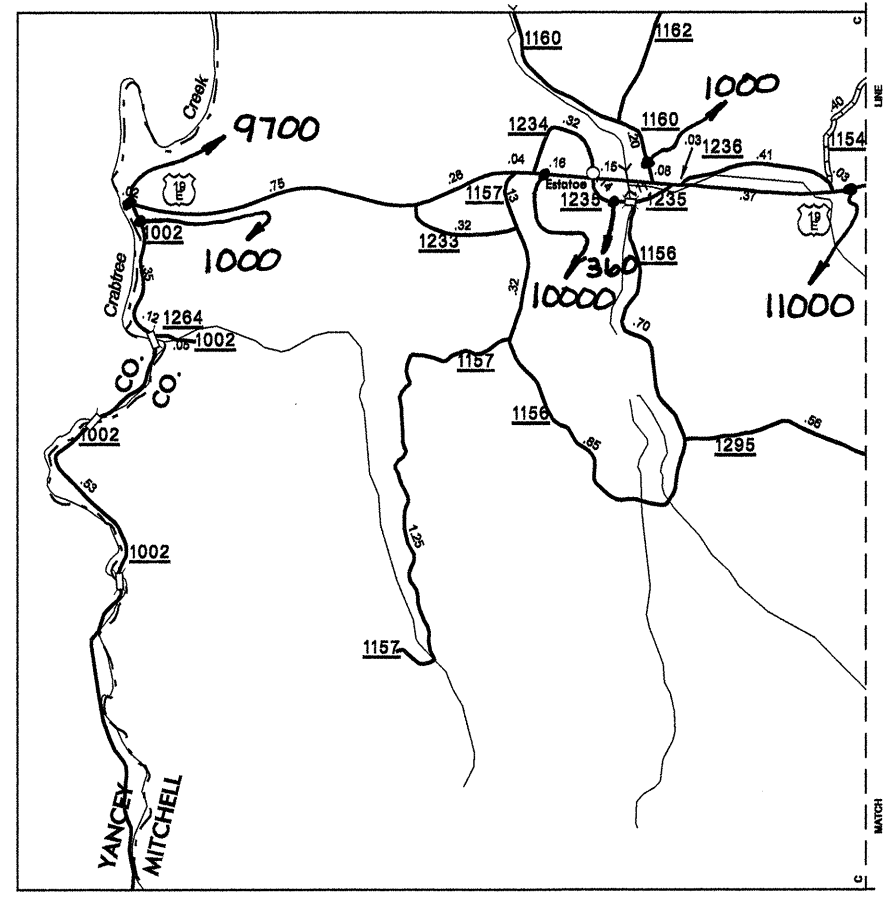

ESTATOE

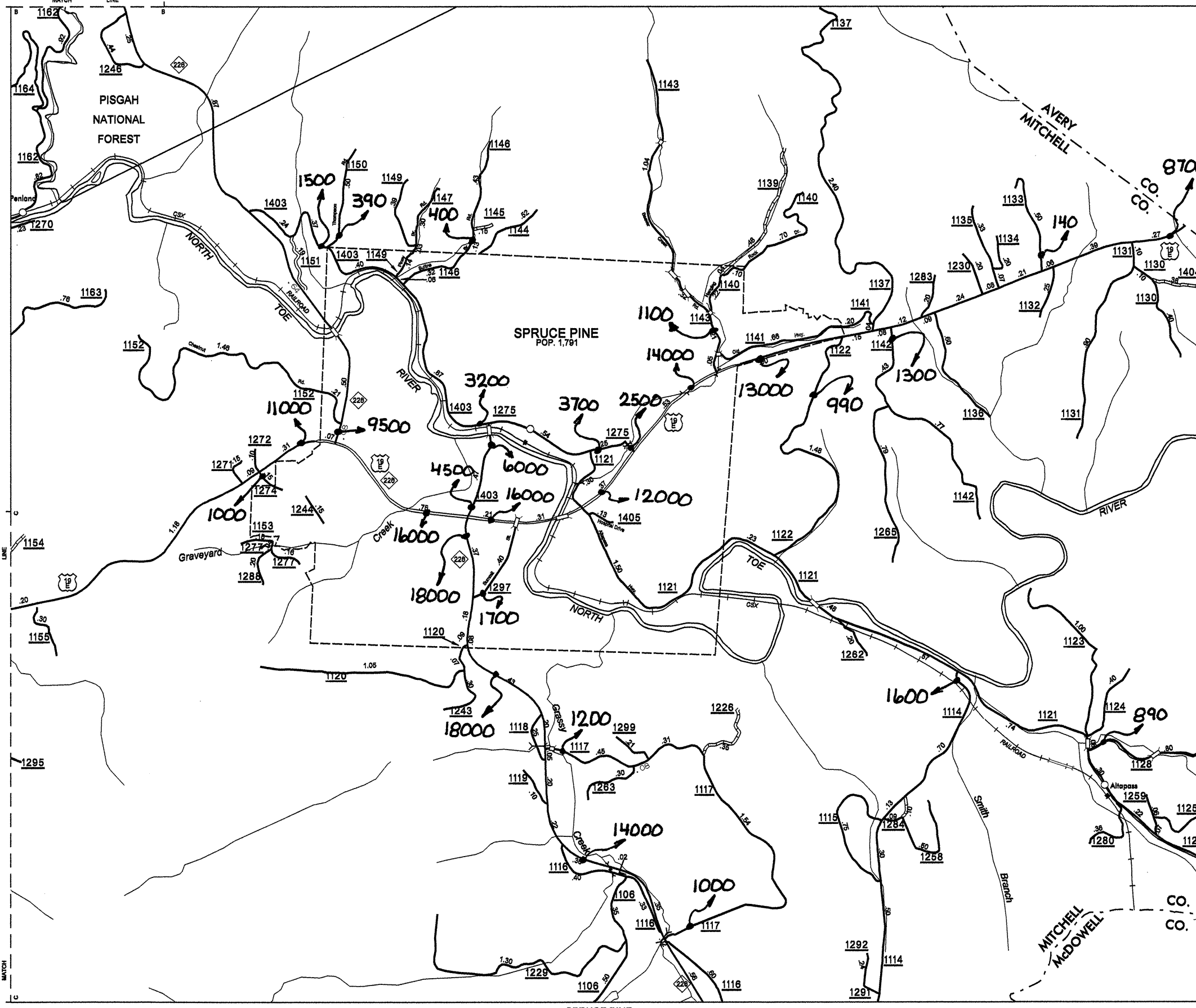

SPRUCE PINE

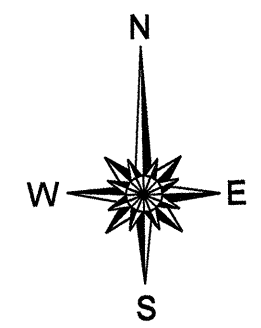
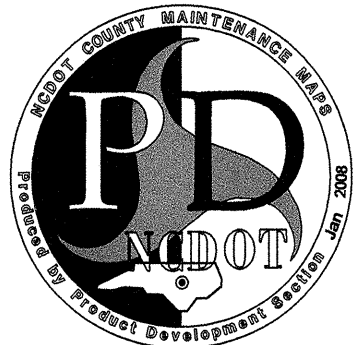

ENLARGED MUNICIPAL AND SUBURBAN AREAS  
**2007 AADT**  
 ANNUAL AVERAGE DAILY TRAFFIC  
**MITCHELL COUNTY**  
 NORTH CAROLINA  
 GENERATED BY THE  
**TRAFFIC SURVEY GROUP**  
 TRANSPORTATION PLANNING BRANCH  
 PREPARED BY THE  
 NORTH CAROLINA DEPARTMENT OF TRANSPORTATION  
 INFORMATION TECHNOLOGY - IMG UNIT  
 IN COOPERATION WITH THE  
 U.S. DEPARTMENT OF TRANSPORTATION  
 FEDERAL HIGHWAY ADMINISTRATION

