

Disclaimer: The GIS Unit's goal is to provide the most accurate information as possible, the magnitude of the data prevents any guarantee of accuracy or completeness. If you find any information that is incorrect, please send your request to the GIS Unit.

DAVIDSON COUNTY  
 COPIES OF THIS MAP ARE AVAILABLE  
 AT THE FOLLOWING ADDRESS:  
 N.C. DEPARTMENT OF TRANSPORTATION  
 INFO CENTER  
 1000 EAST 7TH STREET  
 RALEIGH, N.C. 27601

REVISED  
 2/10/05 VRT  
 8/10/05 VRT  
 8/10/05 JMB  
 8/10/05 JMB  
 1/10/06 JMB  
 12/07/06 JMB  
 2/07/07 JMB  
 8/11/07 JMB  
 8/11/07 JMB  
 7/16/07 JMB  
 10/07/07 JMB

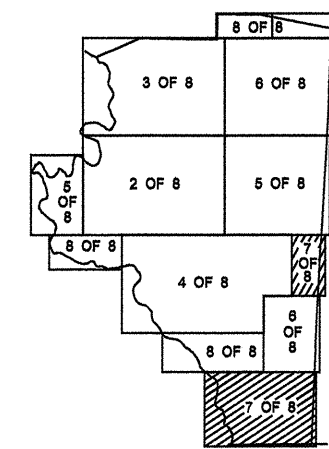
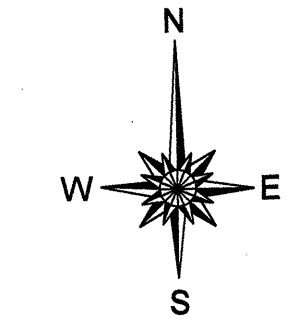
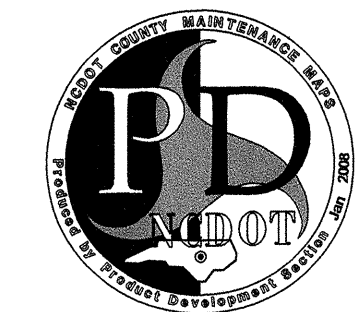
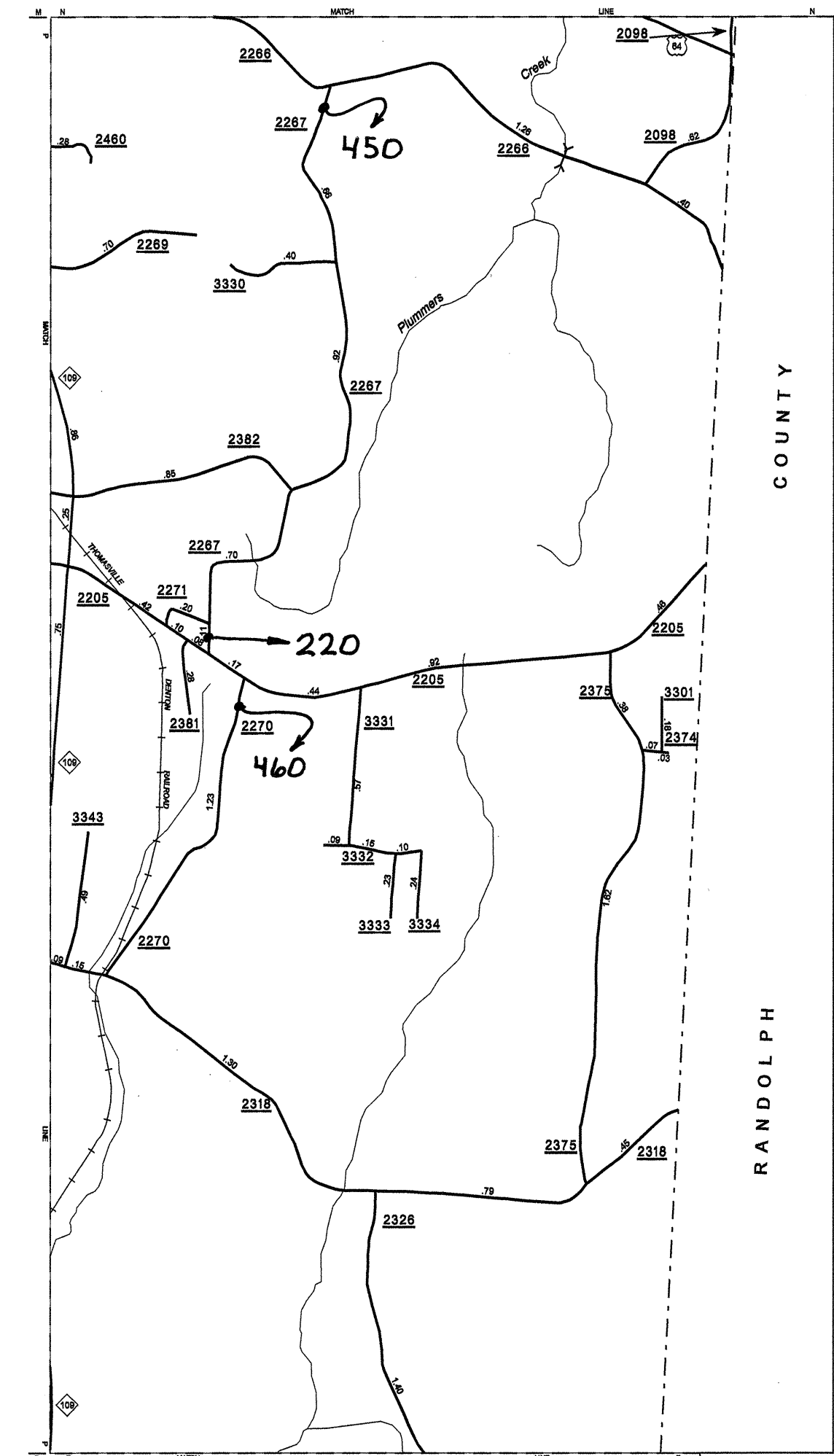
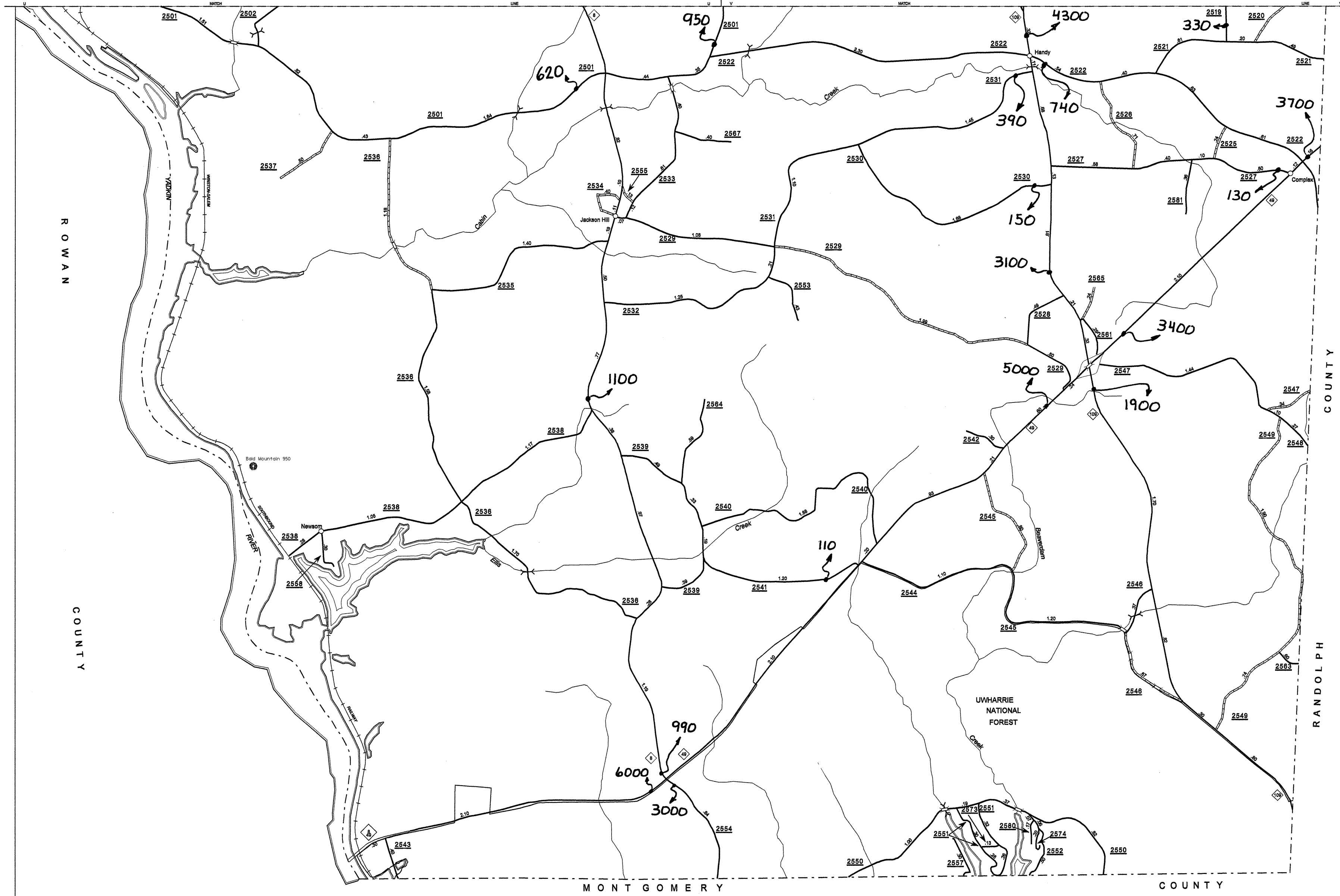

ENLARGED MUNICIPAL AND SUBURBAN AREAS  
**2007 AADT**  
 ANNUAL AVERAGE DAILY TRAFFIC  
**DAVIDSON COUNTY**  
 NORTH CAROLINA  
 GENERATED BY THE  
**TRAFFIC SURVEY GROUP**  
 TRANSPORTATION PLANNING BRANCH  
 PREPARED BY THE  
 NORTH CAROLINA DEPARTMENT OF TRANSPORTATION  
 INFORMATION TECHNOLOGY - IMG UNIT  
 IN COOPERATION WITH THE  
 U.S. DEPARTMENT OF TRANSPORTATION  
 FEDERAL HIGHWAY ADMINISTRATION

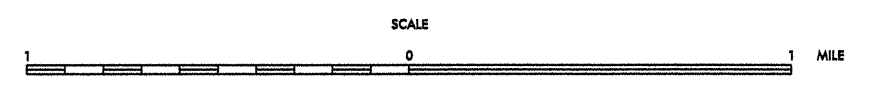

087