

Disclaimer: The IMG Unit's goal is to provide the most accurate information as possible. The magnitude of the data prevents any guarantee of accuracy or completeness. If you find any information that is incorrect, please send your request to the IMG Unit.

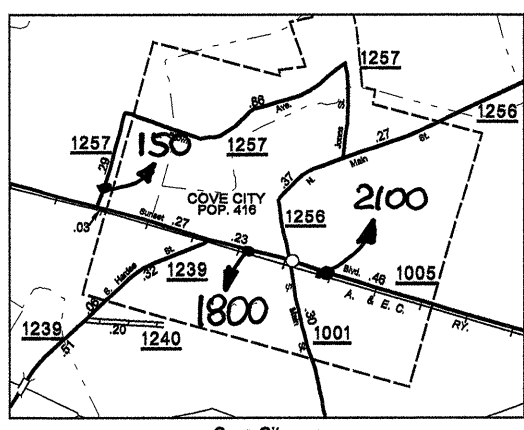
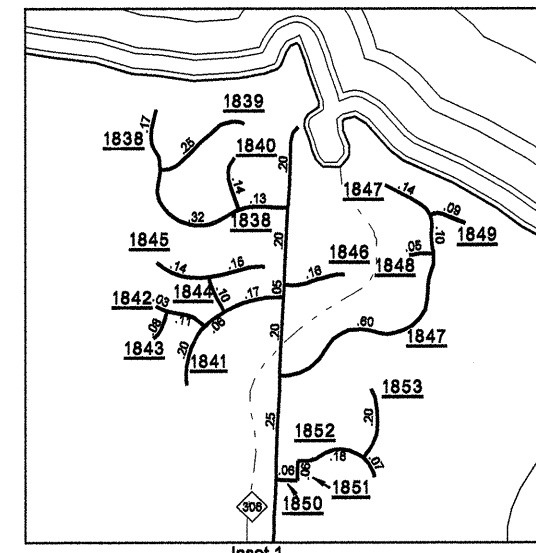
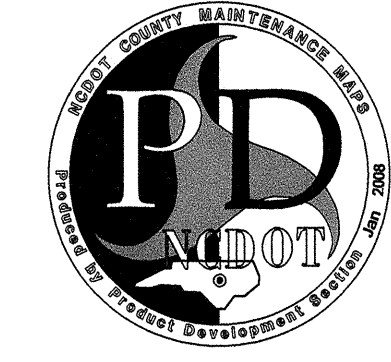

CRAVEN  
SHEET 1

COPIES OF THIS MAP ARE AVAILABLE  
FROM THE N.C. DEPARTMENT OF TRANSPORTATION  
INFORMATION, MAPPING, AND DATA SERVICES UNIT  
RALEIGH, N.C. 27619

REVISION	DATE	BY	DESCRIPTION
11/14/02	MBS		
11/14/02	MBS		
11/20/03	MBS		
12/03/03	MBS		
03/04/04	MBS		
12/16/04	RLN		
2/20/05	MBS		
5/20/05	MEM		
06/01/05	MEM		
07/19/05	MBS		
11/28/05	MBS		
01/07/06	MBS		
10/12/07	MG		
11/16/07	MG		

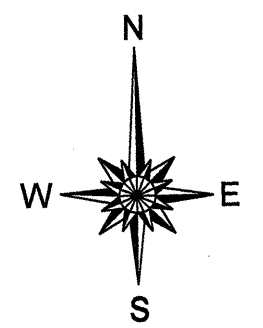

ENLARGED MUNICIPAL AND SUBURBAN AREAS  
**2007 AADT**  
ANNUAL AVERAGE DAILY TRAFFIC  
**CRAVEN COUNTY**  
NORTH CAROLINA  
GENERATED BY THE  
**TRAFFIC SURVEY GROUP**  
TRANSPORTATION PLANNING BRANCH  
PREPARED BY THE  
NORTH CAROLINA DEPARTMENT OF TRANSPORTATION  
INFORMATION TECHNOLOGY - IMG UNIT  
IN COOPERATION WITH THE  
U.S. DEPARTMENT OF TRANSPORTATION  
FEDERAL HIGHWAY ADMINISTRATION  
SCALE  
0 1 MILE

10,000 FOOT GRID BASED ON NORTH CAROLINA PLANE COORDINATE SYSTEM  
POLYCONIC PROJECTION  
SHEET 2 OF 3