

NC DEPARTMENT OF TRANSPORTATION
 STATEWIDE PLANNING
 TRAFFIC SURVEY UNIT
 1547 MAIL SERVICE CENTER
 RALEIGH, NC 27699-1547

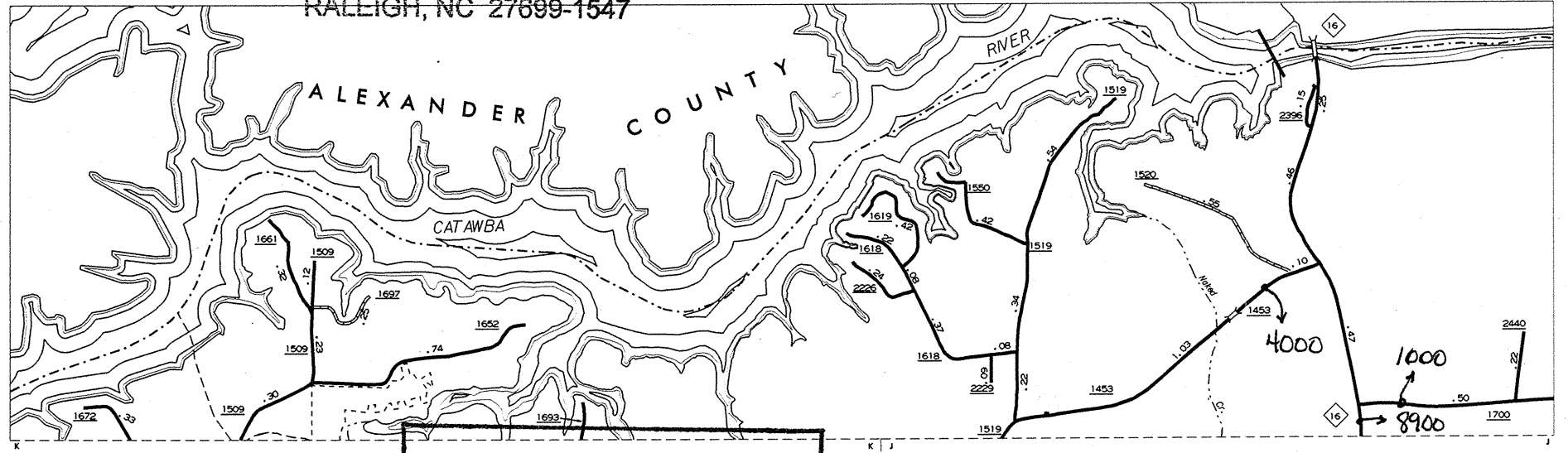

2001
 ANNUAL AVERAGE
 DAILY TRAFFIC

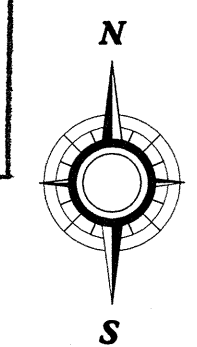

ENLARGED MUNICIPAL AND SUBURBAN AREAS
CATAWBA COUNTY
 NORTH CAROLINA

PREPARED BY THE
 NORTH CAROLINA DEPARTMENT OF TRANSPORTATION
 DIVISION OF HIGHWAYS - GIS UNIT

IN COOPERATION WITH THE
 U.S. DEPARTMENT OF TRANSPORTATION
 FEDERAL HIGHWAY ADMINISTRATION

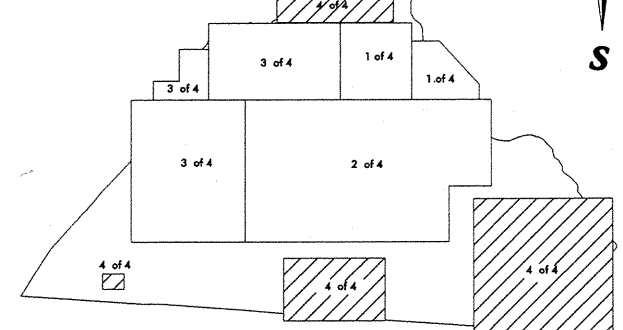
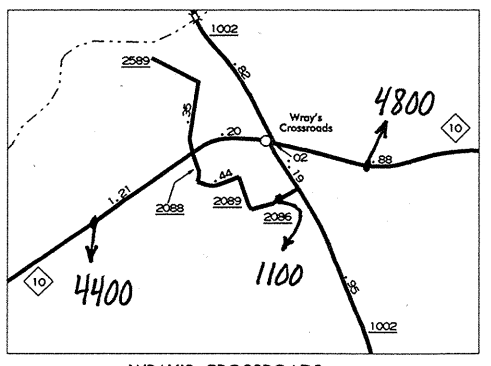
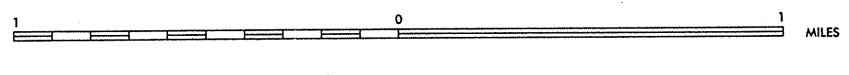

COPIES OF THIS MAP ARE AVAILABLE
 TO THE PUBLIC AT A NOMINAL COST.
 ADDRESS:
 NC DEPARTMENT OF TRANSPORTATION
 1547 MAIL SERVICE CENTER
 RALEIGH, NORTH CAROLINA 27699-1547

REVISED
 BY DATE
 08/17/04
 08/17/04
 08/17/04