

CORINTH

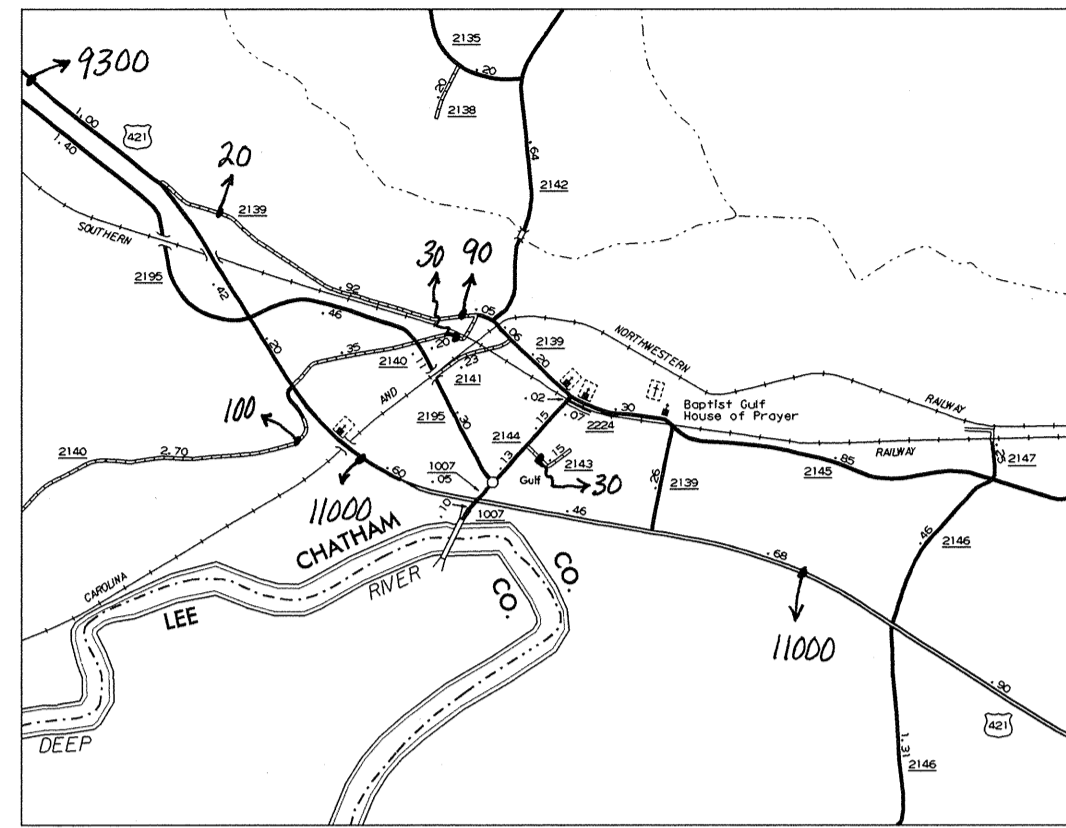

GULF

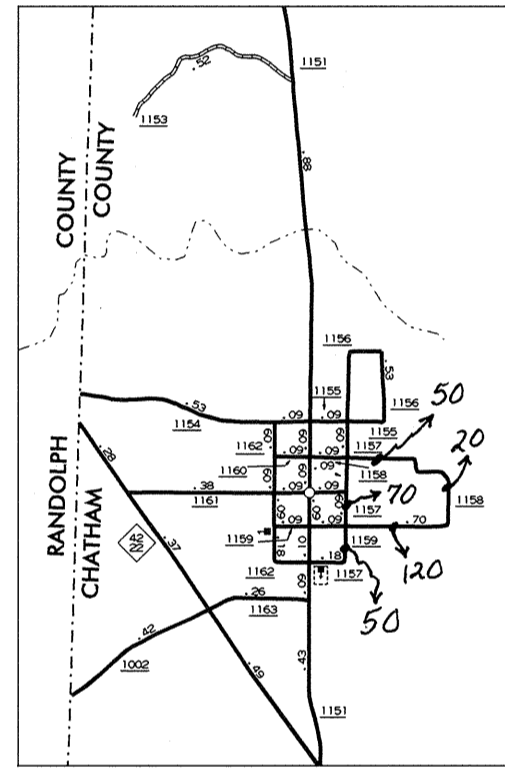

BENNETT

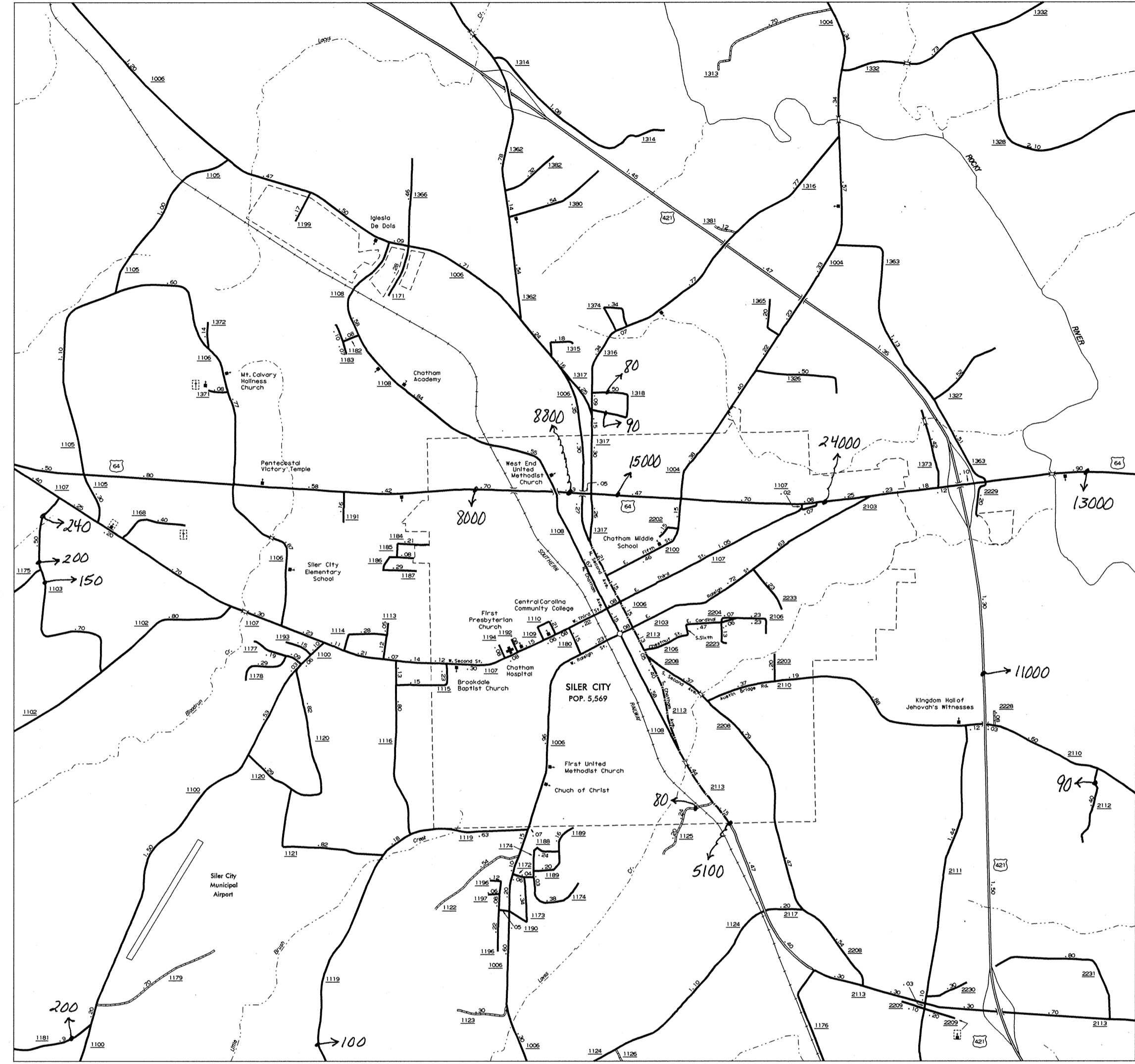

SILER CITY

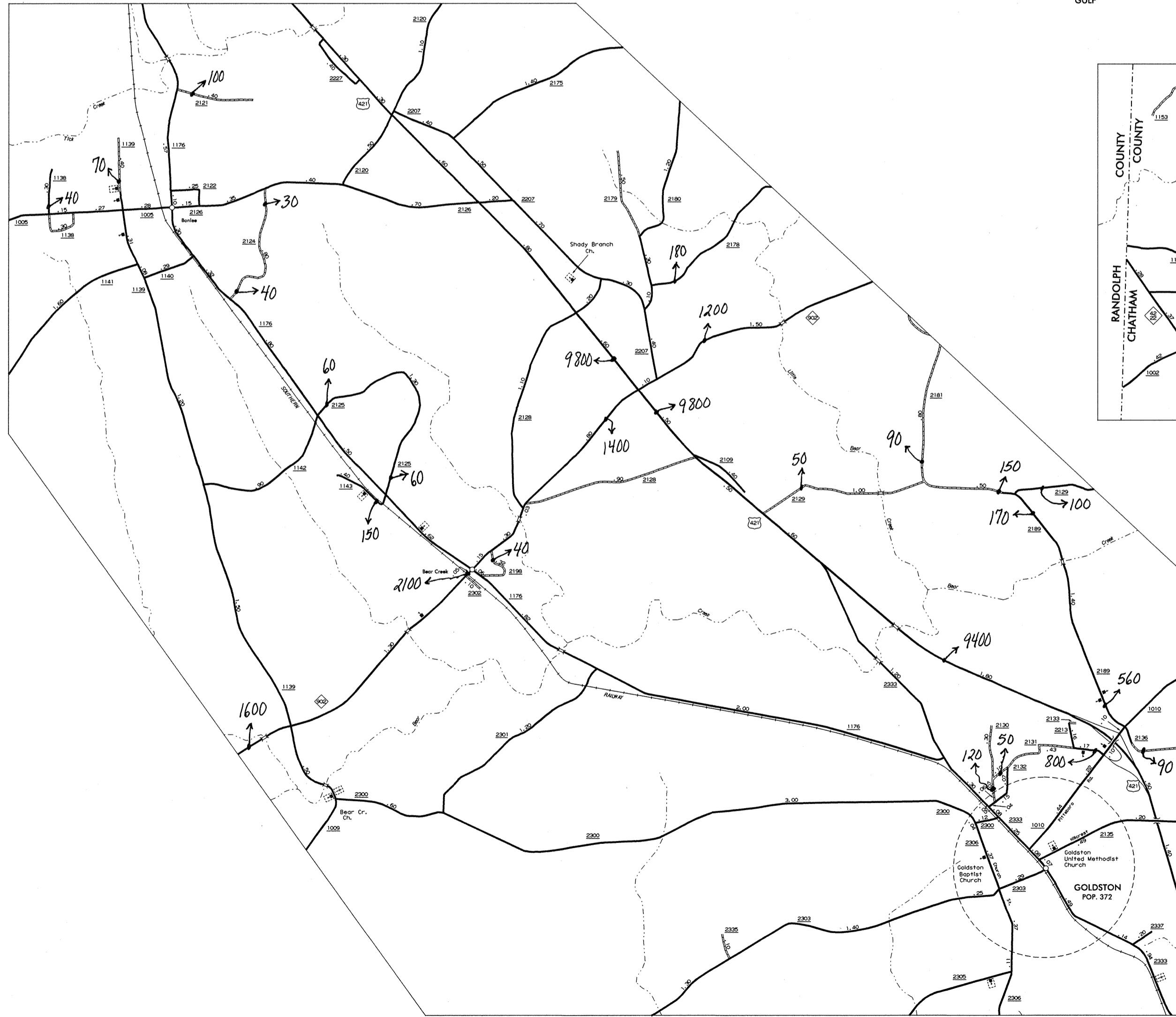

GOLDSTON

**2000**  
ANNUAL AVERAGE  
DAILY TRAFFIC

N.C. Department of Transportation  
Statewide Planning Branch  
Traffic Survey Unit  
1554 Mail Service Center  
Raleigh, NC 27699-1554

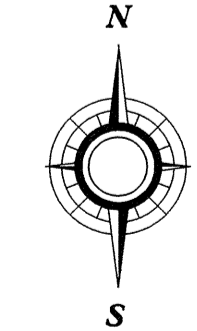
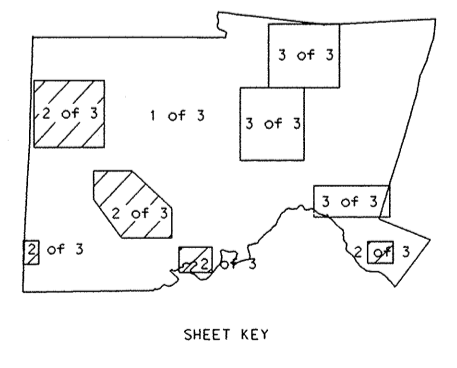

ENLARGED MUNICIPAL AND SUBURBAN AREAS  
**CHATHAM COUNTY**  
NORTH CAROLINA  
PREPARED BY THE  
NORTH CAROLINA DEPARTMENT OF TRANSPORTATION  
DIVISION OF HIGHWAYS - GIS UNIT  
IN COOPERATION WITH THE  
U.S. DEPARTMENT OF TRANSPORTATION  
FEDERAL HIGHWAY ADMINISTRATION

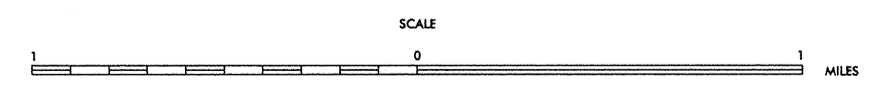

15,000 FOOT GRID BASED ON NORTH CAROLINA PLANE COORDINATE SYSTEM  
NORTH CAROLINA

COPIES OF THIS MAP ARE AVAILABLE TO THE PUBLIC AT A NOMINAL COST. ADDRESS: DIVISION OF HIGHWAYS, 1554 MAIL SERVICE CENTER, RALEIGH, NORTH CAROLINA, 27699-1554.

REVISED	1/1992
BY	1/1992
DATE	1/1992
BY	1/1992
DATE	1/1992
BY	1/1992
DATE	1/1992